

**CAPITULO VIII  
TIPOLOGIA Y PROYECTO**

**Nuevas herramientas para una crítica  
de la arquitectura de Cadaqués**

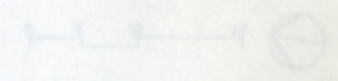
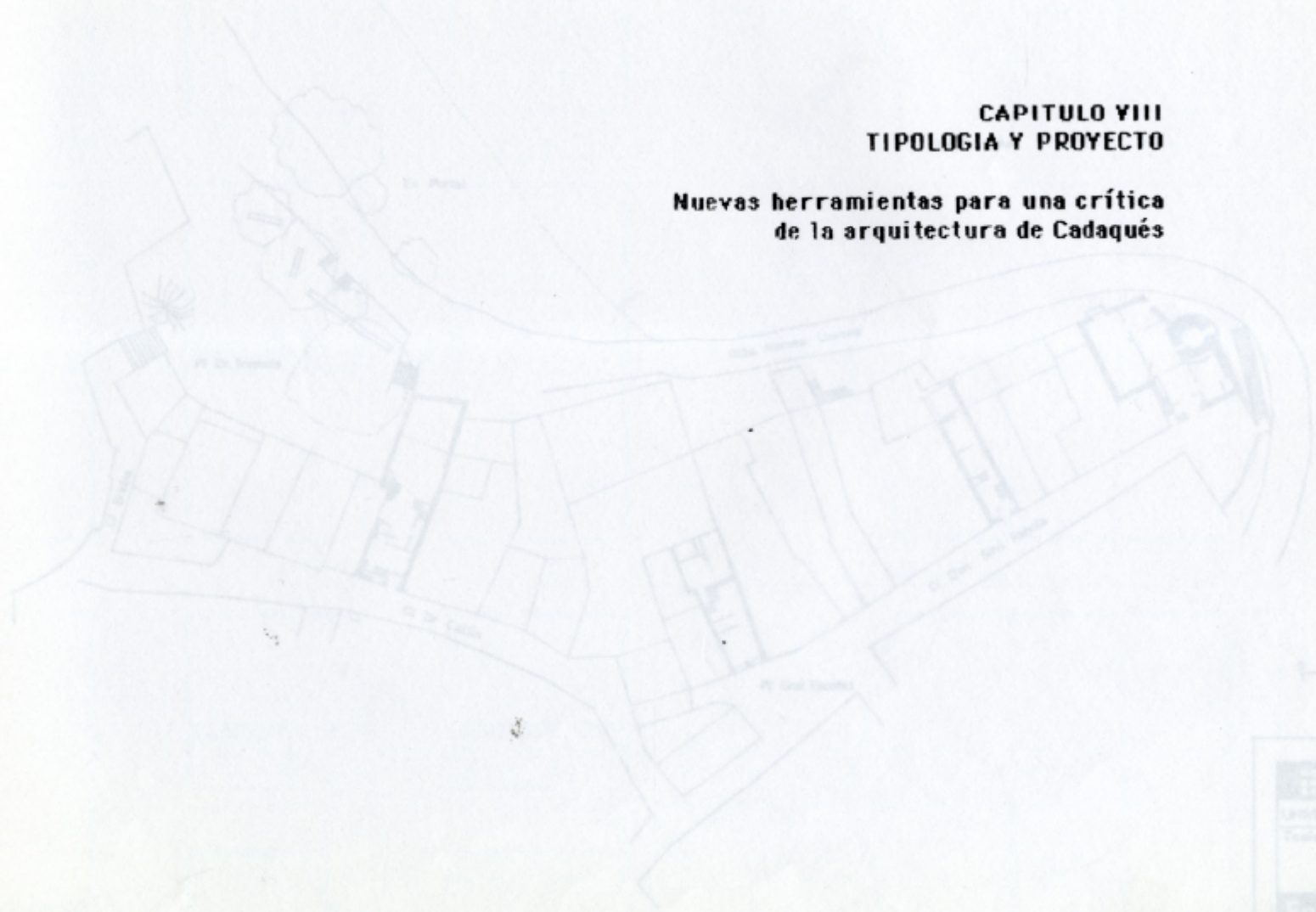

**UPC**  
UNIVERSITAT POLITÈCNICA DE CATALUNYA  
Barcelonèsi

**TEXTOS Y CONTEXTOS  
EN CADAQUÈS**

**Enrique Martínez Torner**

1. INTRODUCCIÓN  
2. EL CADAQUÈS  
3. EL CADAQUÈS

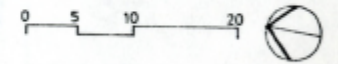
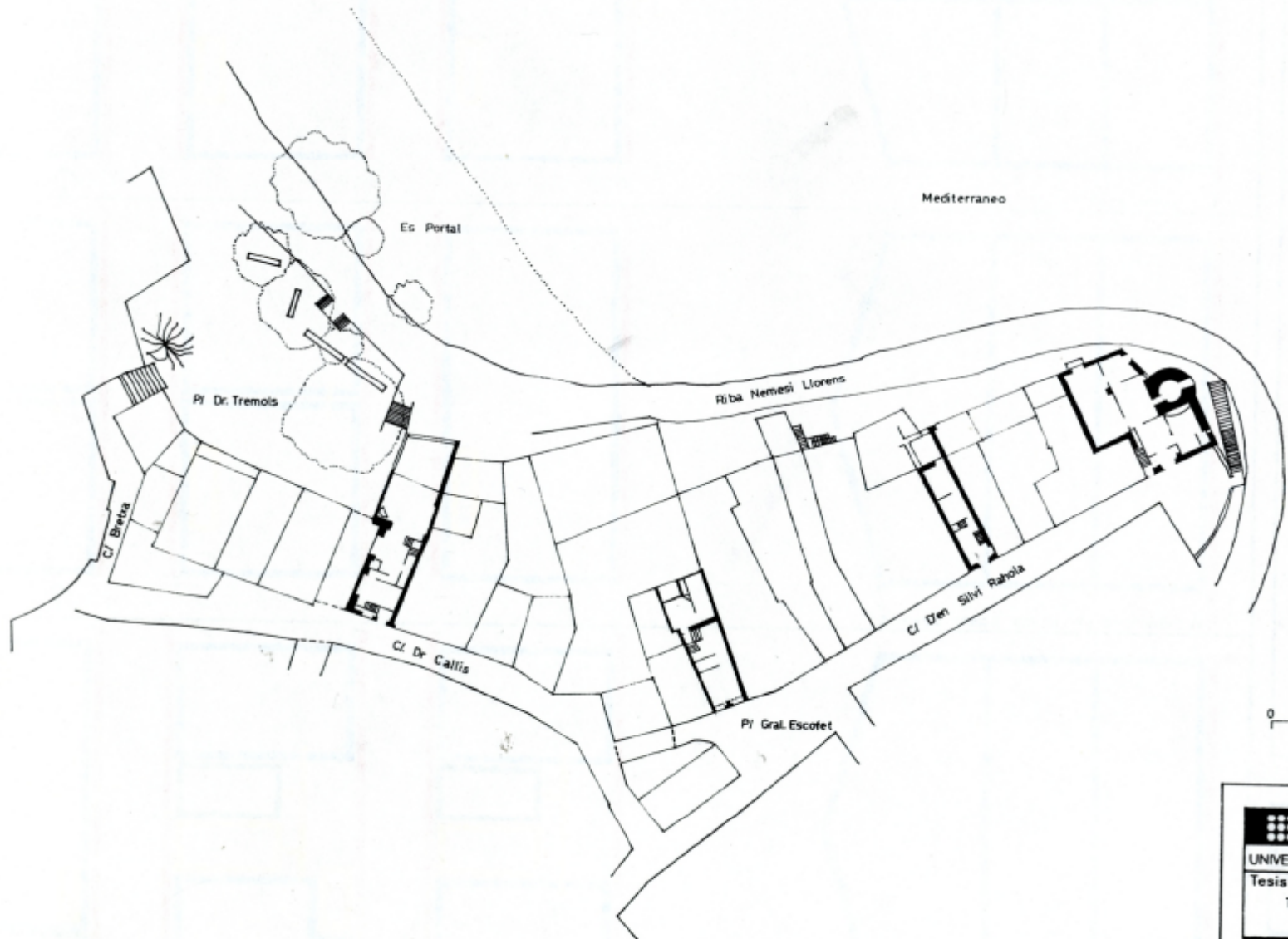

|                                      |                  |
|--------------------------------------|------------------|
| <b>UPC</b>                           |                  |
| UNIVERSITAT POLITÈCNICA DE CATALUNYA |                  |
| Tesis Doctoral:                      |                  |
| TEXTO Y CONTEXTO<br>EN CADAQUÈS      |                  |
| <b>Enrique Vivanco Riofrio</b>       |                  |
| LEVANTAMIENTO                        | TIPOLOGICO       |
| T D                                  | 55               |
| Escala: 1 : 500                      | Fecha: 01.05.89. |

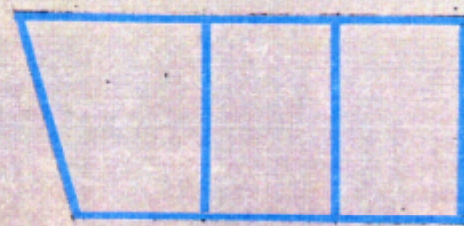
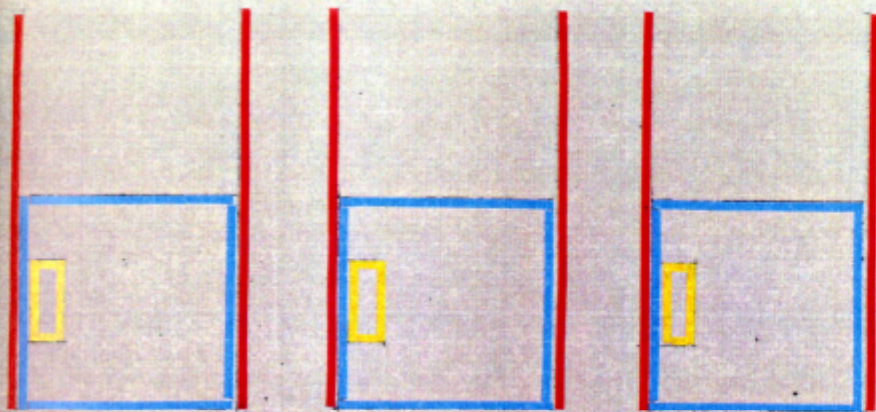

1. CASA TORRE

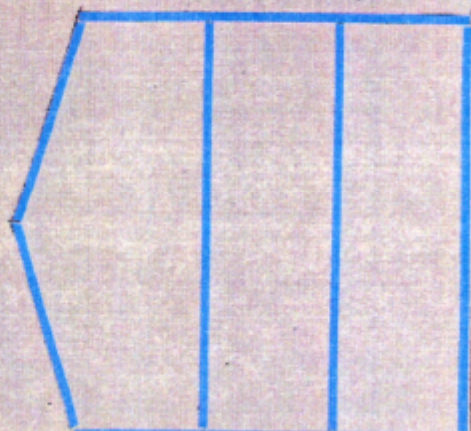
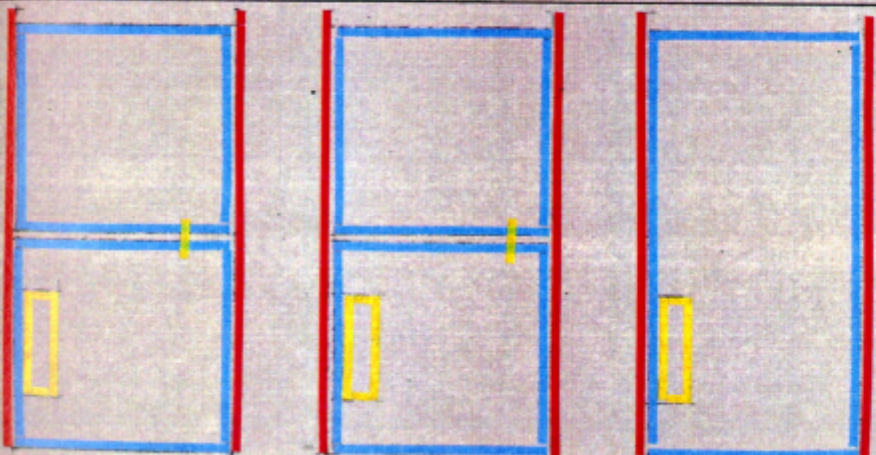

2. CASA DOBLE CRUJIA EN PROFUNDIDAD

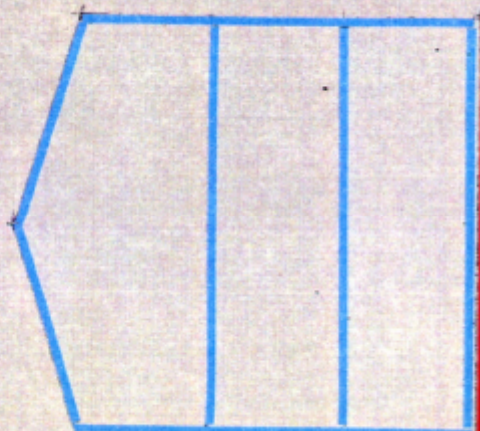
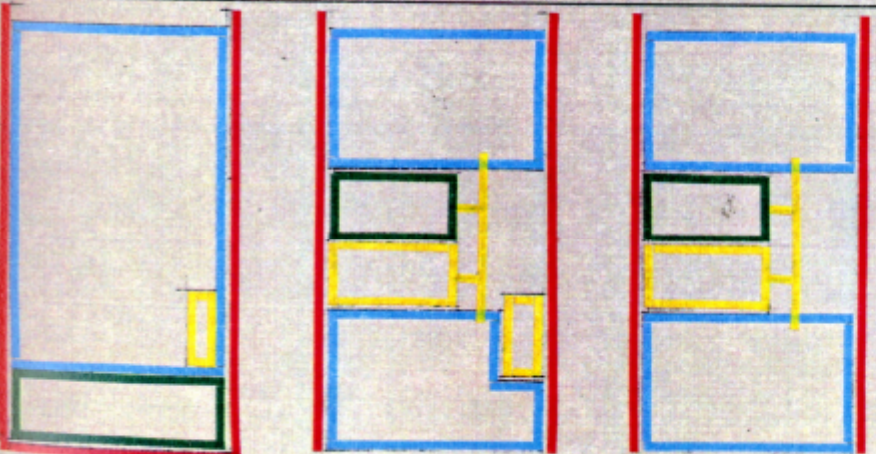

3. VARIACION

- ESPACIO HABITABLE
- ESPACIO HUMEDO
- ESPACIO DE CIRCULACION
- ADOSAMIENTO

**UPC**

UNIVERSITAT POLITÈCNICA DE CATALUNYA

Tesis Doctoral:

TEXTO Y CONTEXTO  
EN CADAQUÈS

**Enrique Vivanco Riofrio**

ORGANIGRAMAS TIPOLOGICOS.

TD

56

Escala: s/e

Fecha: 05.05.89

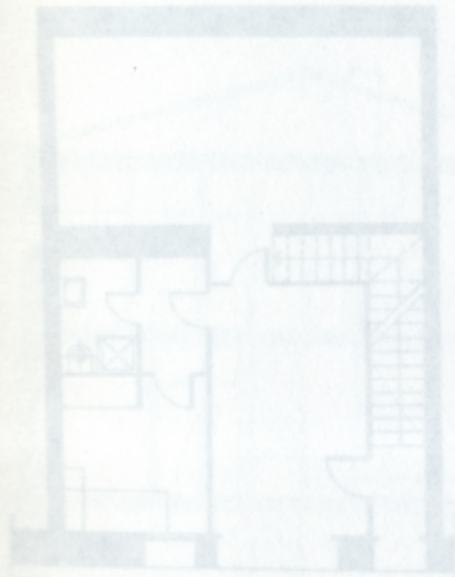

Nivel 1º



Nivel 2º



**CAPITULO IX**  
**CONCLUSIONES**

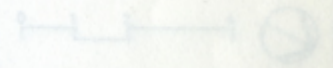

**UPC**  
UNIVERSIDAD POLITÉCNICA DE CADIZ  
Título Superior de Ingeniería  
**TEXTOS Y CONTEXTOS**  
EN CADIZ  
CARRERA DE INGENIERÍA DE EDIFICACIÓN  
CADA DISEÑO  
1º  
CURSO 1-10

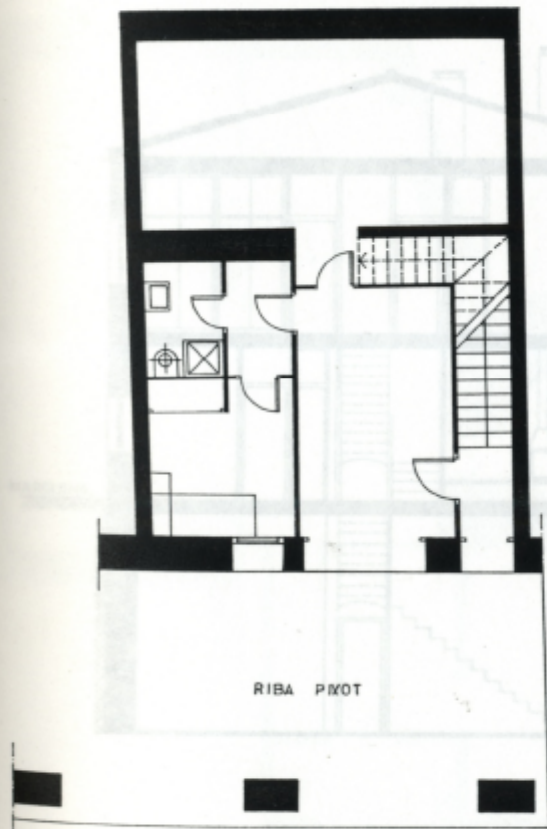

RIBA PIXOT

1. PLANTA BAJA

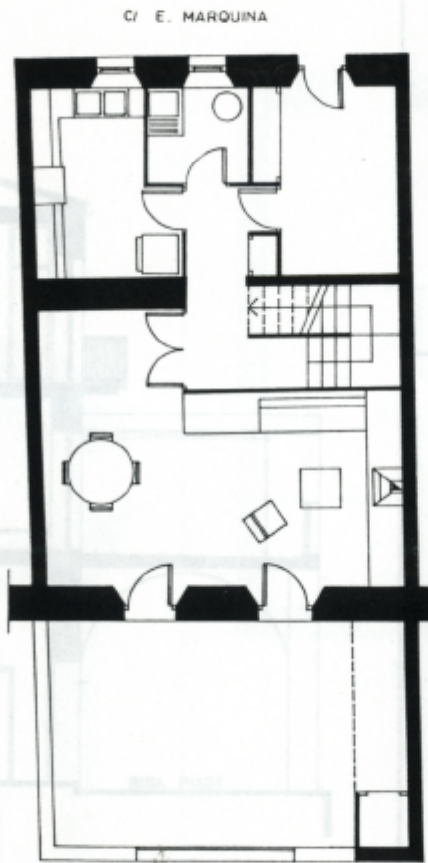

C/ E. MARQUINA

2. PLANTA PRIMERA

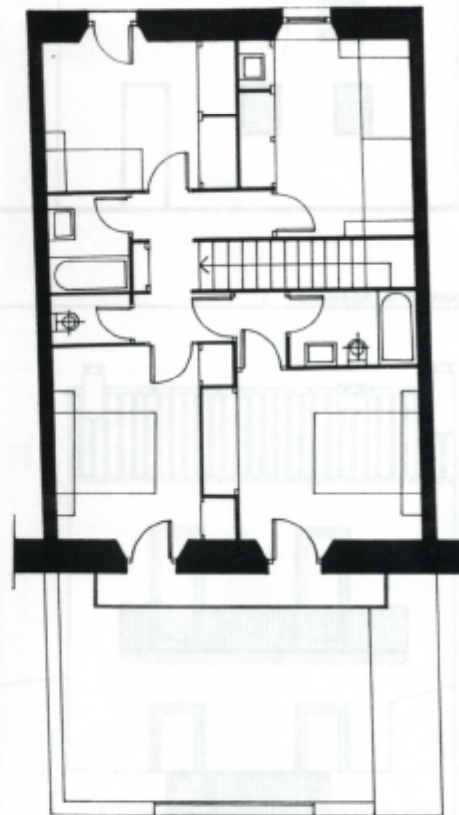

3. PLANTA SEGUNDA



**UPC**

UNIVERSITAT POLITÈCNICA DE CATALUNYA

Tesis Doctoral:

TEXTO Y CONTEXTO  
EN CADAQUÈS

**Enrique Vivanco Riofrio**

CASA OBREGON

TD

57

Escala: 1:100

Fecha: 27.04.88.

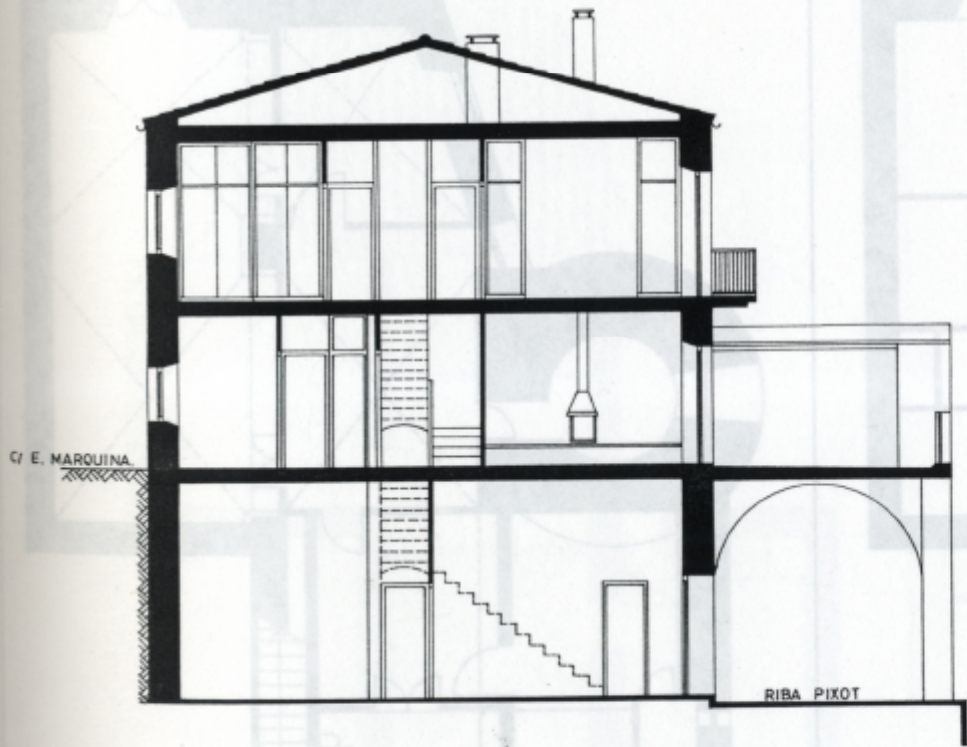

1. SECCION A-B

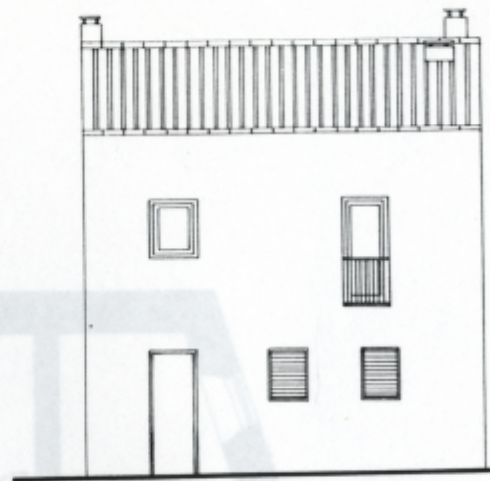

2. FACHADA C/ E MARQUINA

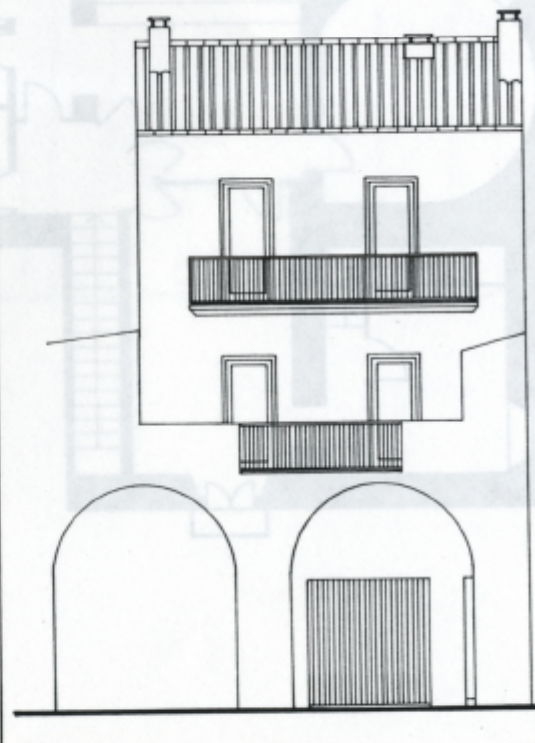

3. FACHADA RIBA PIXOT

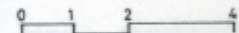

**UPC**  
 UNIVERSITAT POLITÈCNICA DE CATALUNYA  
 Tesis Doctoral:  
 TEXTO Y CONTEXTO  
 EN CADAQUÈS  
**Enrique Vivanco Riofrio**  
 CASA OBREGON  
 T D 58  
 Escala: 1:100 Fecha: 27.04.89

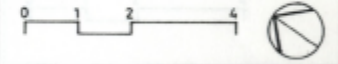
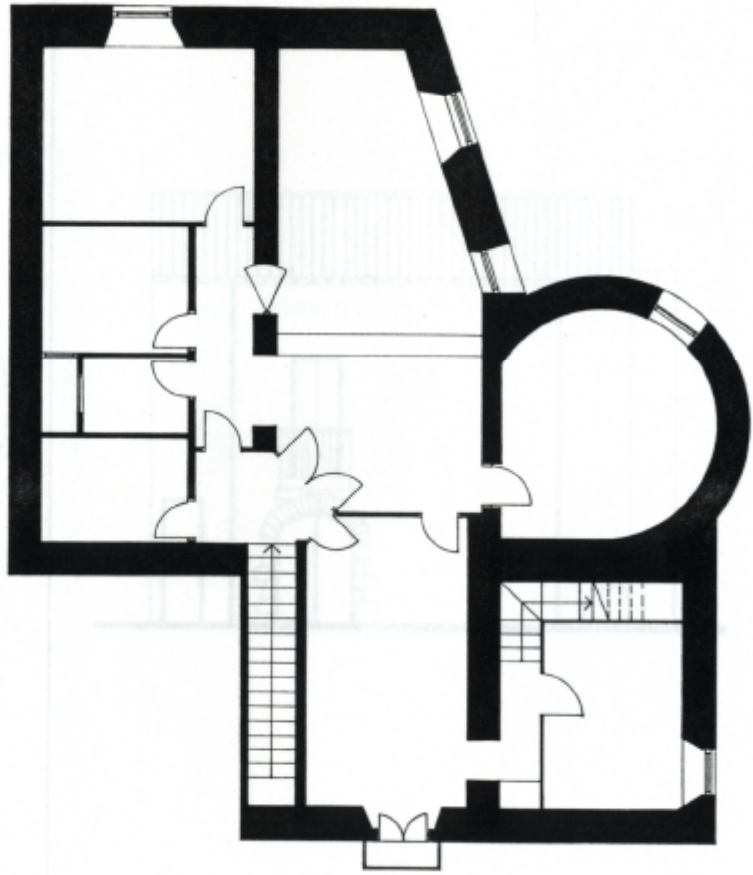
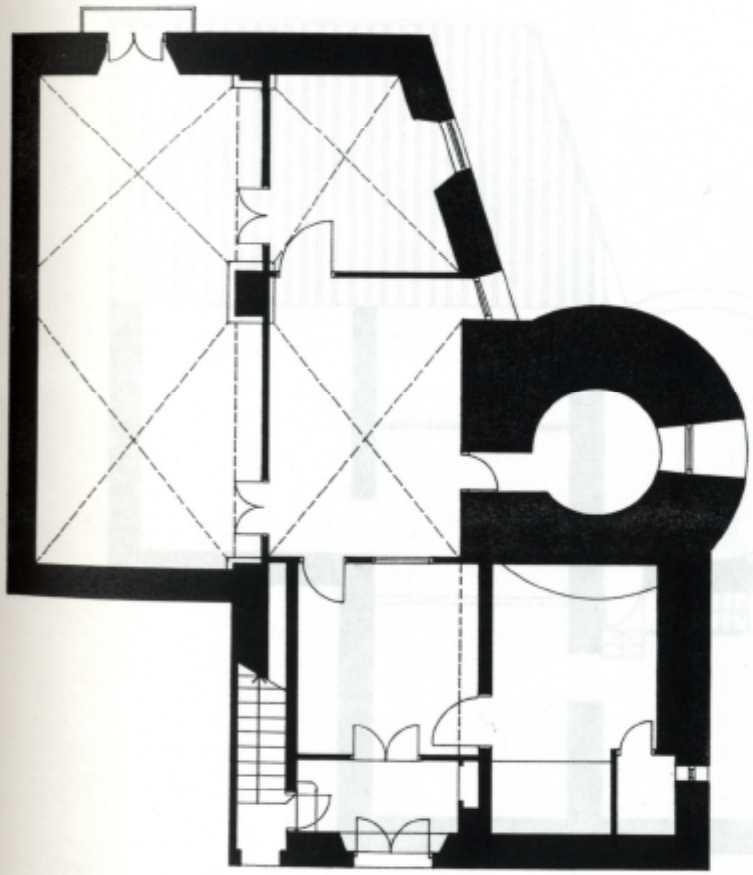

**UPC**  
UNIVERSITAT POLITÈCNICA DE CATALUNYA  
Tesis Doctoral:  
TEXTO Y CONTEXTO  
EN CADAQUÉS  
**Enrique Vivanco Riofrio**  
AYUNTAMIENTO  
TD 59  
Escala: 1: 100 Fecha: 05. 05. 89.

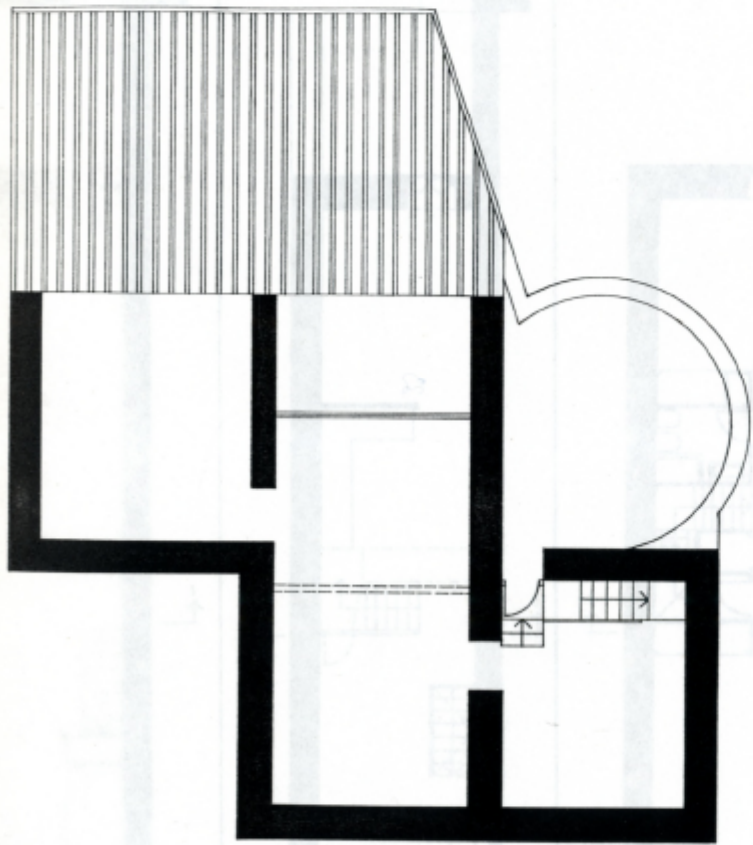

1. PLANTA ATICO

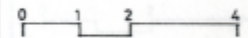
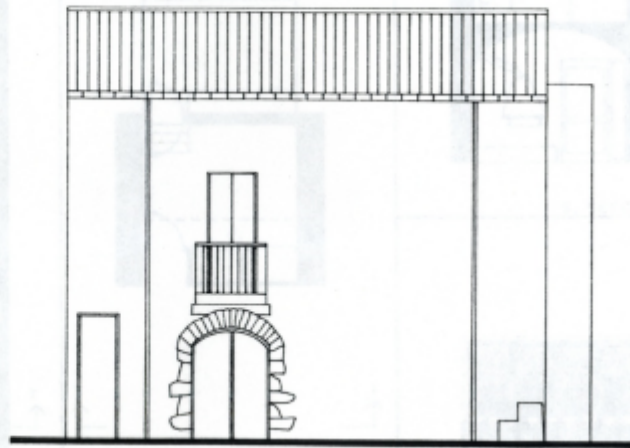

**UPC**  
 UNIVERSITAT POLITÈCNICA DE CATALUNYA  
 Tesis Doctoral:  
 TEXTO Y CONTEXTO  
 EN CADAQUÈS  
**Enrique Vivanco Riofrio**  
 AYUNTAMIENTO

|                |                    |
|----------------|--------------------|
| TD             | 60                 |
| Escala: 1: 100 | Fecha: 06. 05. 89. |



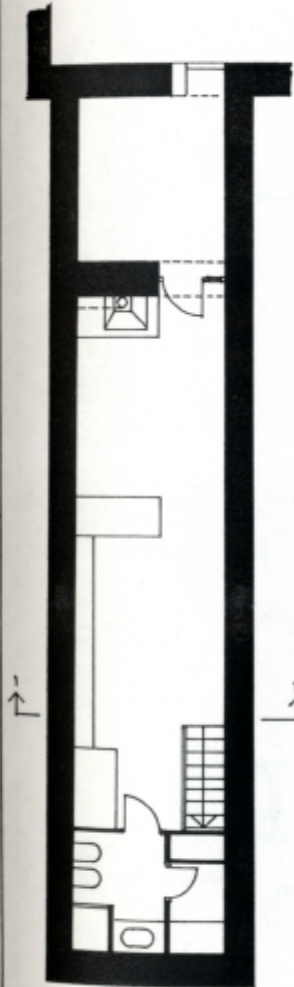

C/ S. RAHOLA

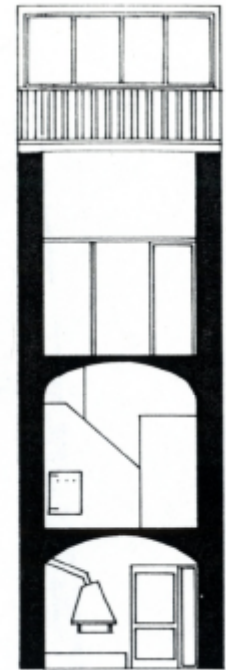
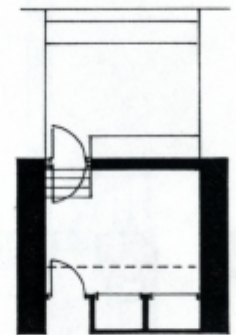

5. SECCION 1-1.

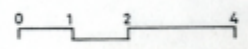

**UPC**  
 UNIVERSITAT POLITÈCNICA DE CATALUNYA  
 Tesis Doctoral:  
 TEXTO Y CONTEXTO  
 EN CADAQUÉS  
**Enrique Vivanco Riofrio**  
 CASA MILÀ SAGNIER.  
 TD 61  
 Escala: 1:100. Fecha: 11.04.89.

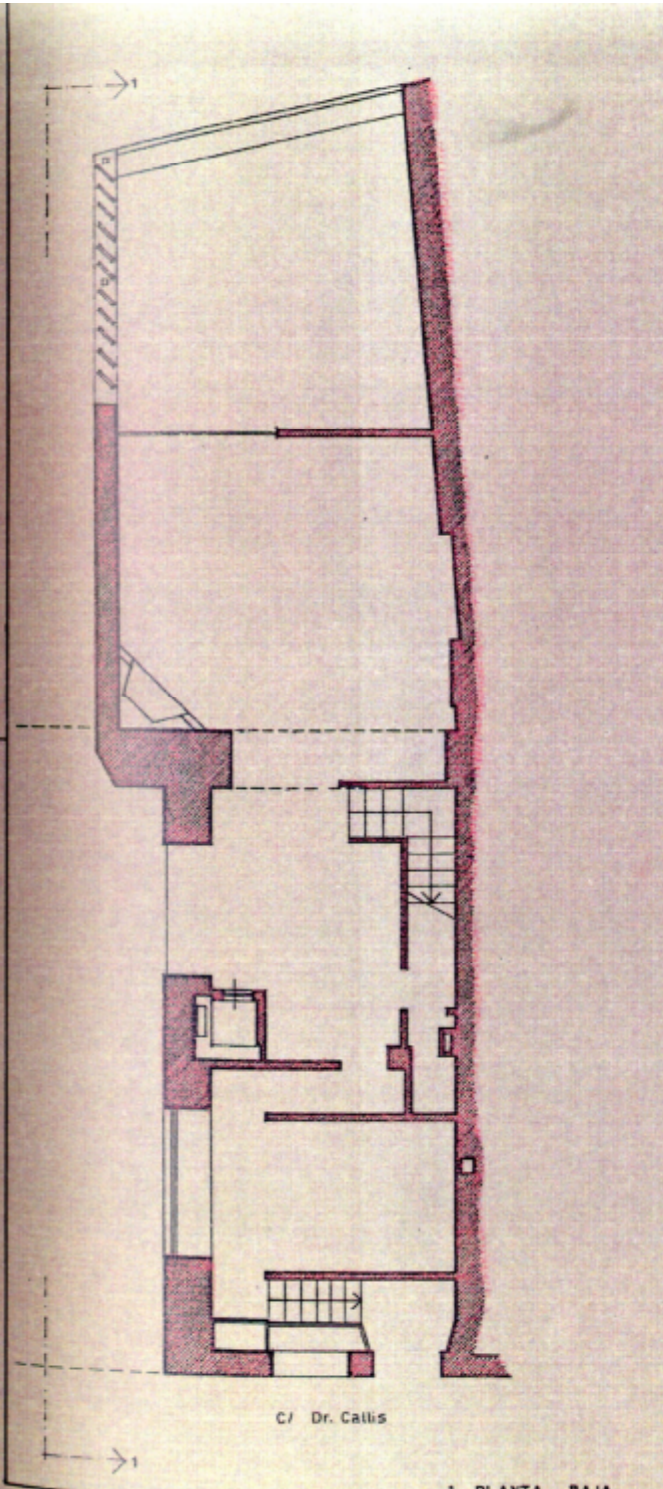

1. PLANTA BAJA

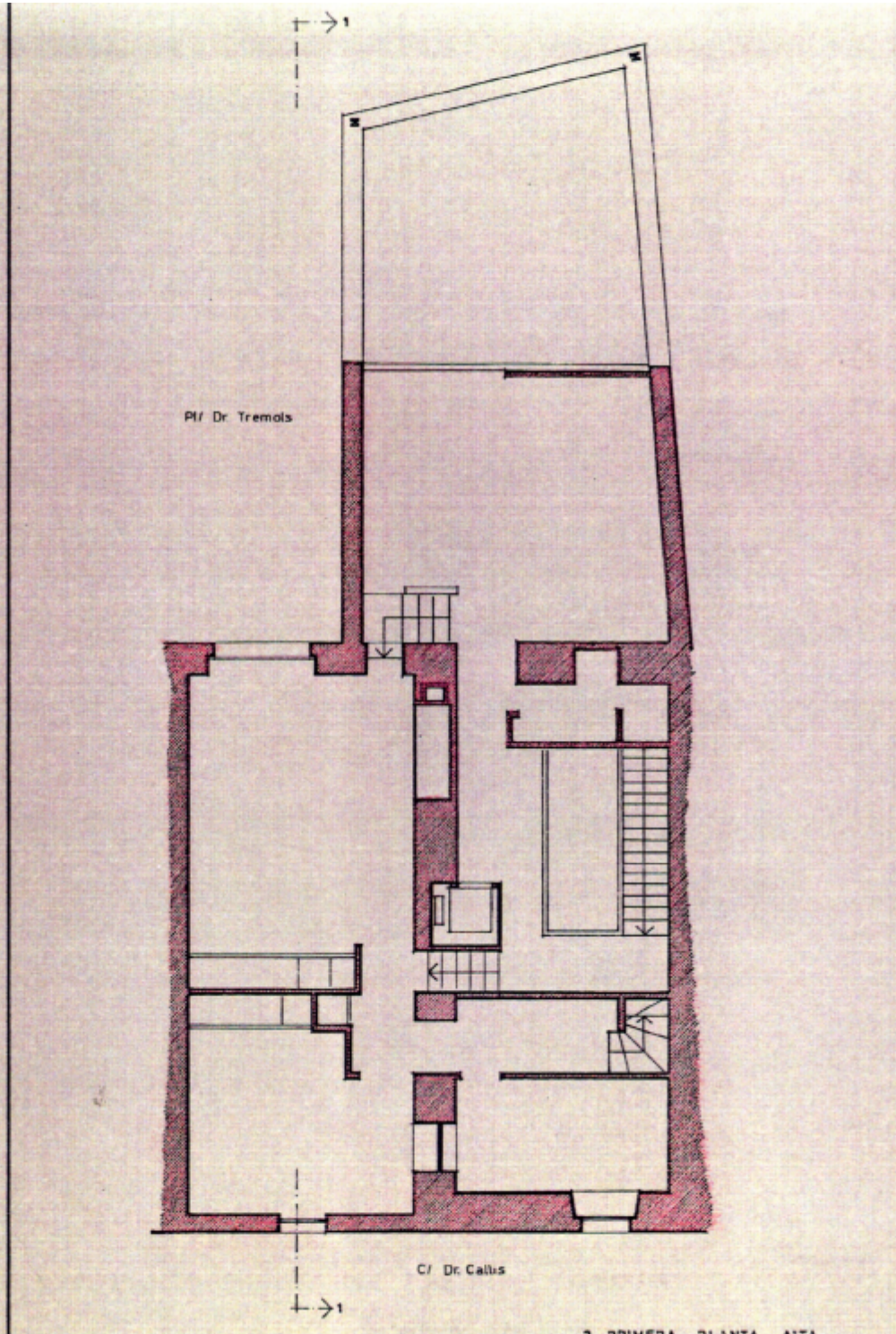

2. PRIMERA PLANTA ALTA.

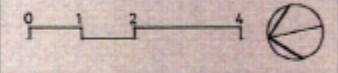
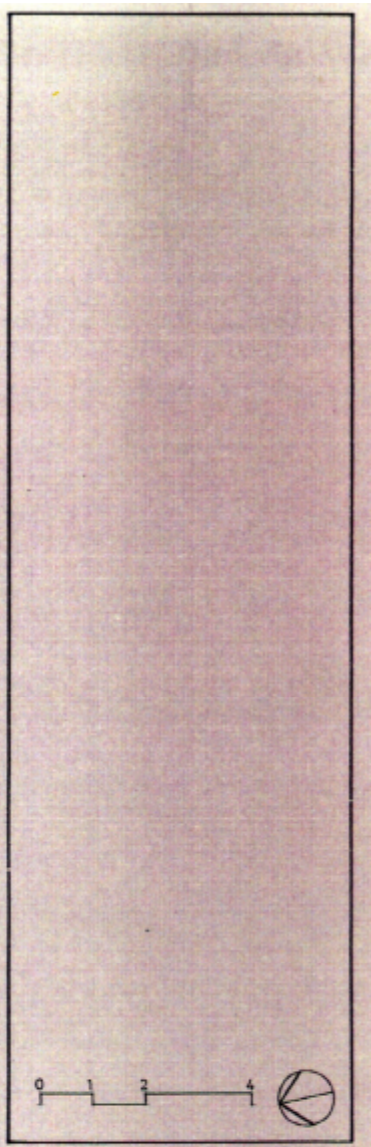

**UPC**  
 UNIVERSITAT POLITÈCNICA DE CATALUNYA

Tesis Doctoral:  
 TEXTO Y CONTEXTO  
 EN CADAQUÈS

**Enrique Vivanco Riofrio**

CASA VILLALONGA

|               |                  |
|---------------|------------------|
| TD            | 62               |
| Escala: 1:100 | Fecha: 02.06.88. |

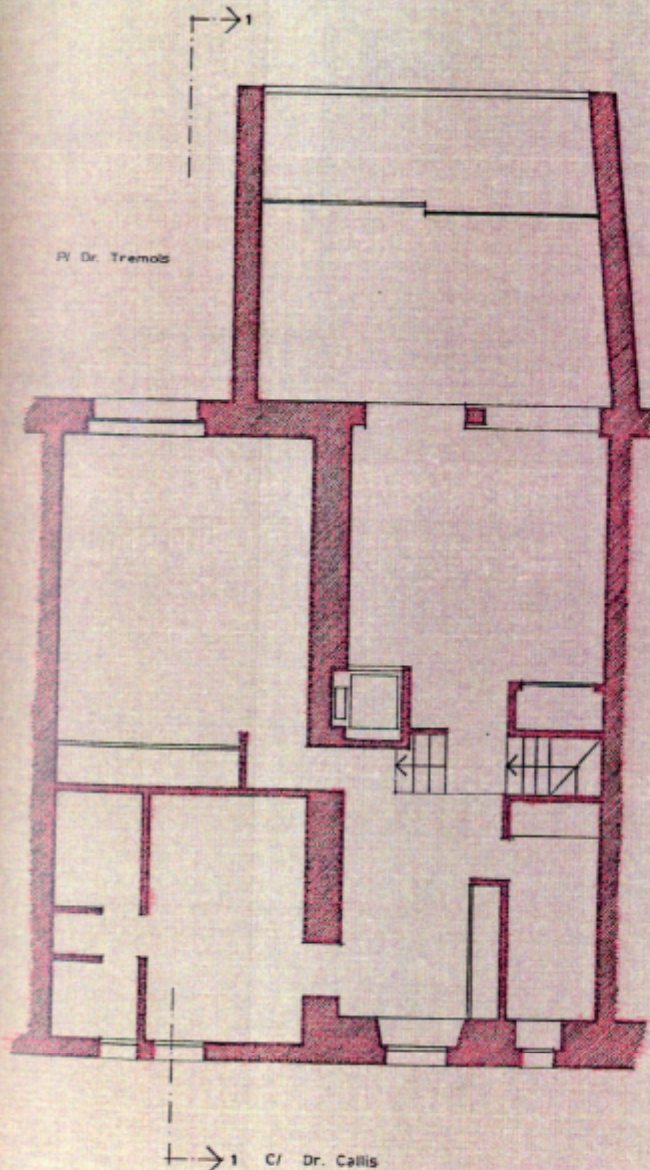

1. SEGUNDA PLANTA ALTA

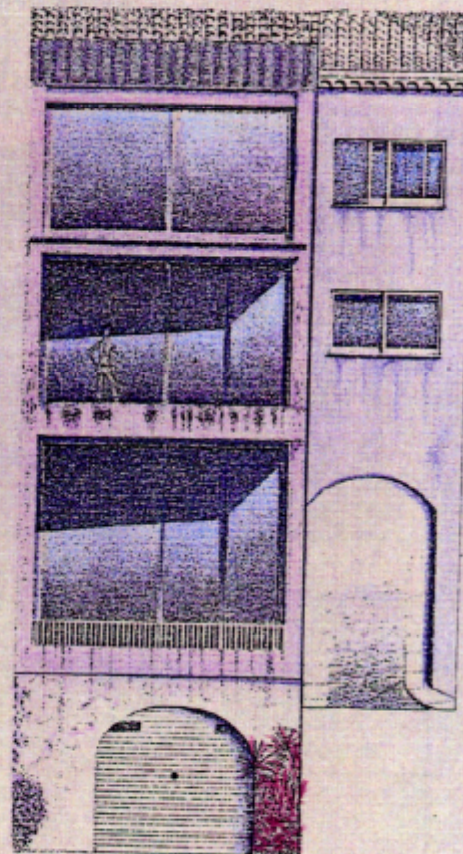

2. FACHADA RIBA NEMESI TIPORENT DEL DR. TREMOLS

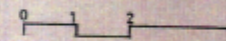

**UPC**  
 UNIVERSITAT POLITÈCNICA DE CATALUNYA

Tesis Doctoral:  
**TEXTO Y CONTEXTO  
 EN CADAQUÈS**

**Enrique Vivanco Rofrio**

CASA VILLALONGA

|               |                  |
|---------------|------------------|
| TD            | 63               |
| Escala: 1:100 | Fecha: 02.06.88. |

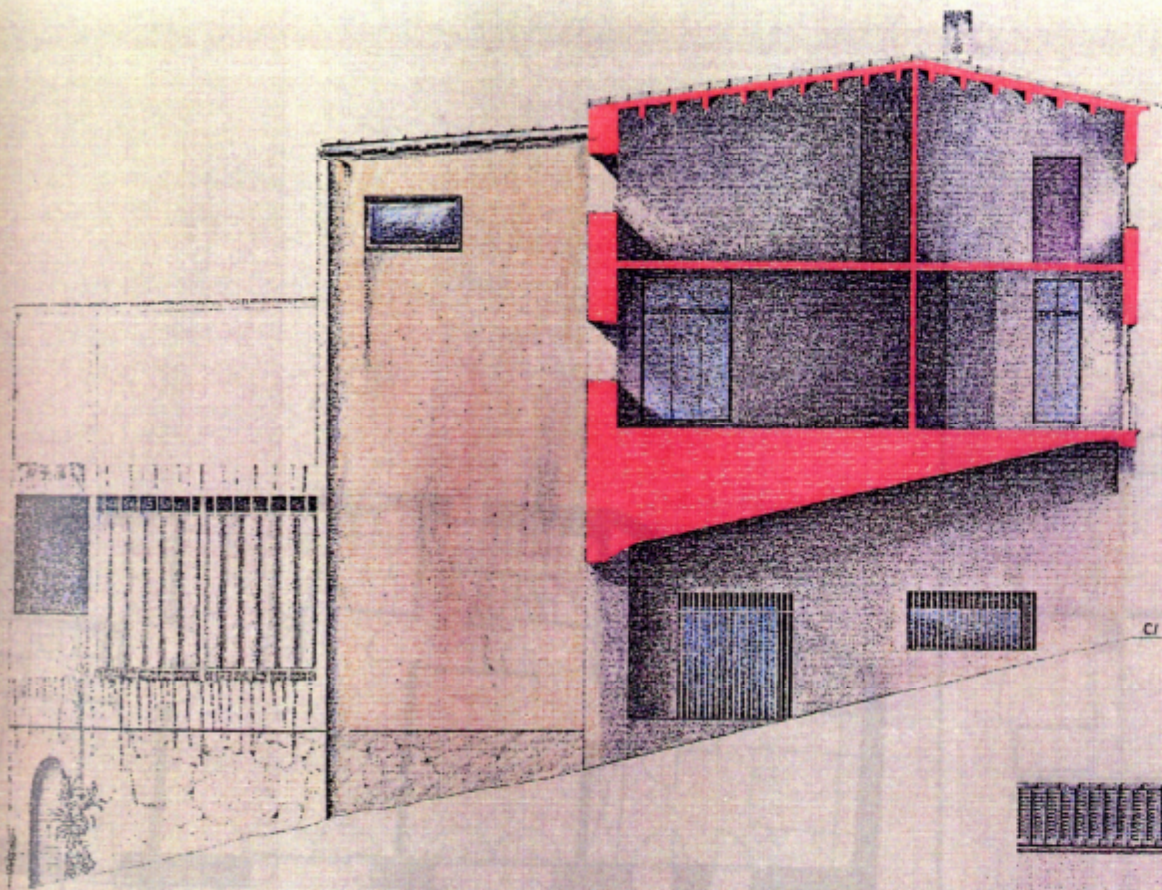

C/ Dr. Calles

1. SECCION 1-1

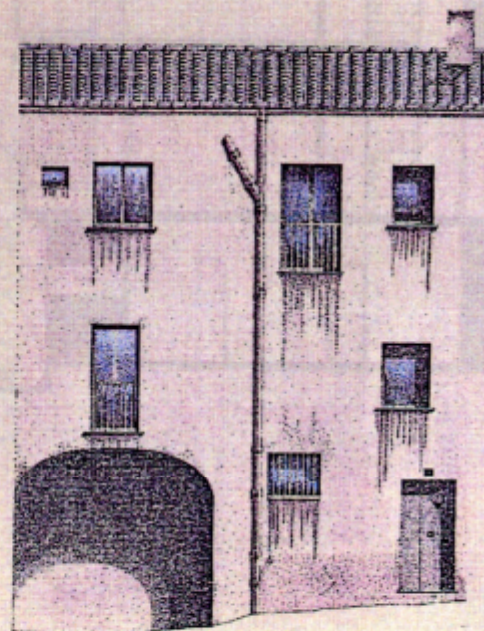

2. FACHADA C/ DR. CALLES

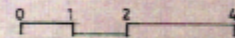

**UPC**

UNIVERSITAT POLITÈCNICA DE CATALUNYA

Tesis Doctoral:

TEXTO Y CONTEXTO  
EN CADAQUÉS

**Enrique Vivanco Riofrio**

CASA VILLALONGA

TD

64

Escala: 1 : 100

Fecha: 02.06.88.

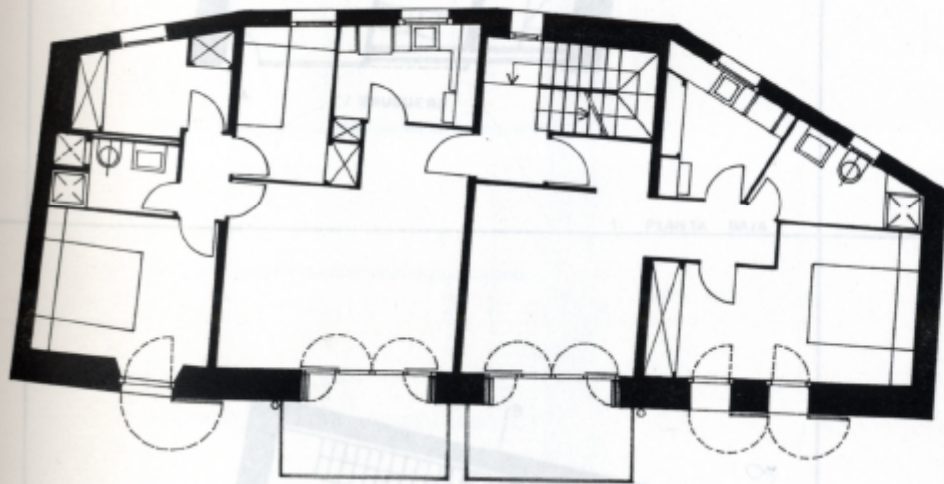

RIBA DES POAL

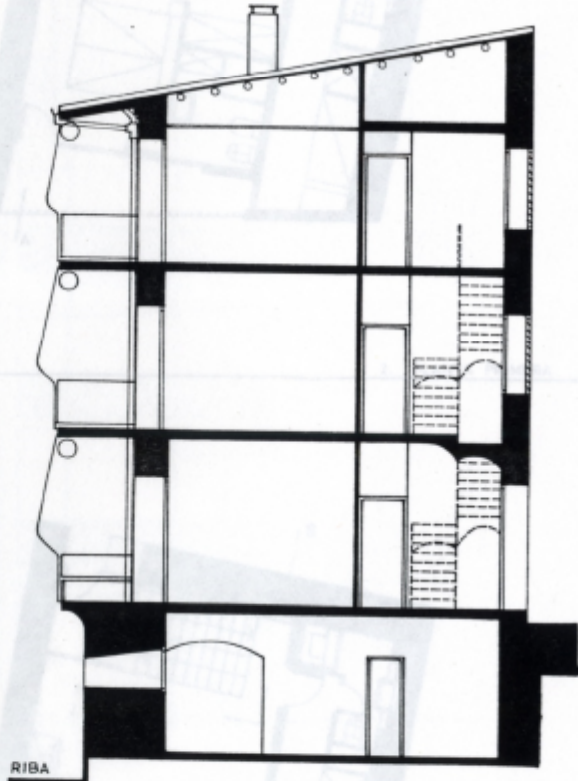

RIBA



**UPC**  
 UNIVERSITAT POLITÈCNICA DE CATALUNYA

Tesis Doctoral:  
 TEXTO Y CONTEXTO  
 EN CADAQUÉS

**Enrique Vivanco Riofrio**

CASA TARRES

|               |                  |
|---------------|------------------|
| TD            | 65               |
| Escala: 1:100 | Fecha: 27.04.88. |



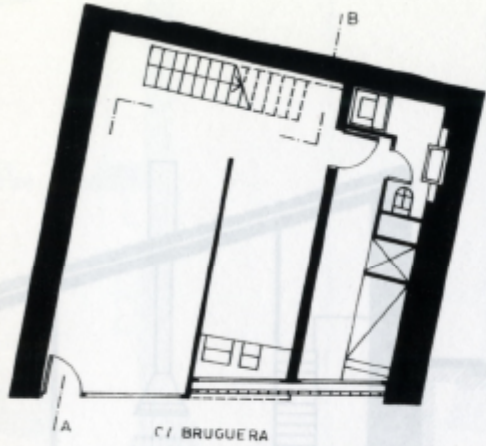

1. PLANTA BAJA

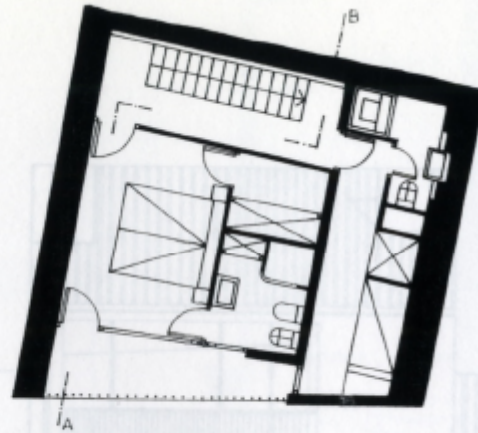

2. PLANTA PRIMERA

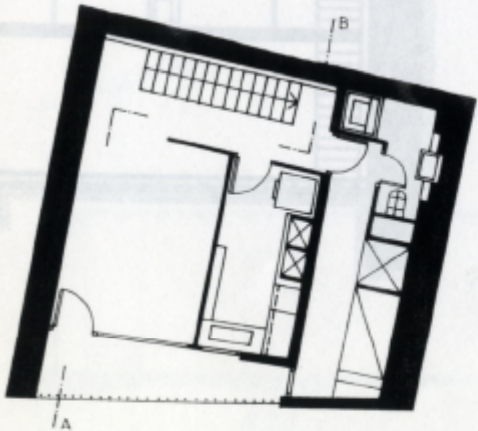

3. PLANTA SEGUNDA

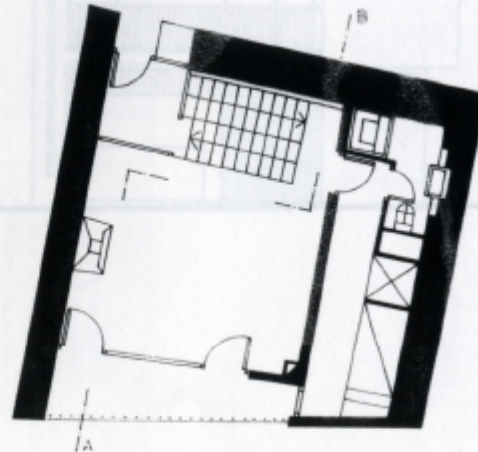

4. PLANTA TERCERA

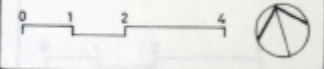

**UPC**  
 UNIVERSITAT POLITÈCNICA DE CATALUNYA  
 Tesis Doctoral:  
 TEXTO Y CONTEXTO  
 EN CADAQUÈS  
**Enrique Vivanco Riofrio**  
 CASA SENILLOSA  
 TD 66  
 Escala: 1:100 Fecha: 04.04.89

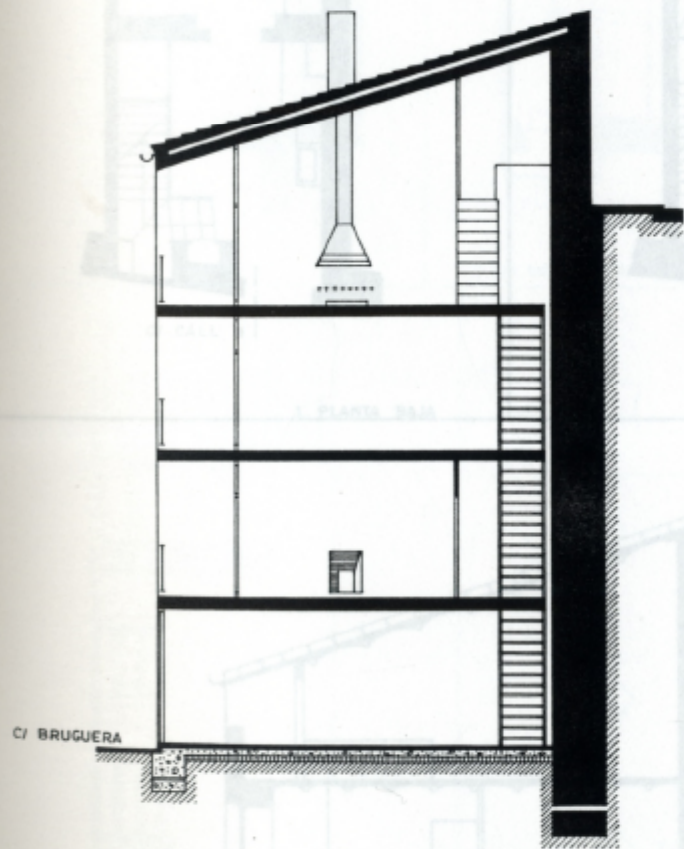

1. SECCION A-B.

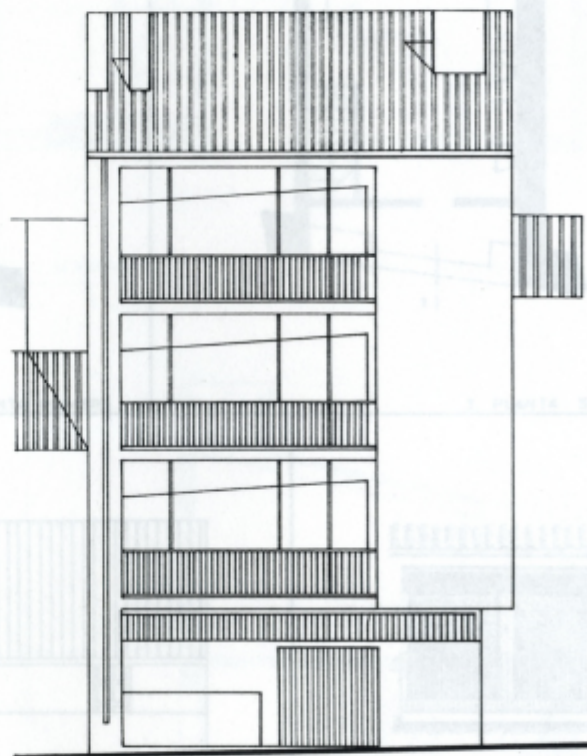

2. FACHADA C/ BRUGUERA

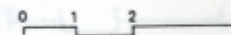

**UPC**

UNIVERSITAT POLITÈCNICA DE CATALUNYA

Tesis Doctoral:

TEXTO Y CONTEXTO  
EN CADAQUÈS

**Enrique Vivanco Riofrio**

CASA SENILLOSA.

TD

67

Escala: 1:100

Fecha: 04.04.89.

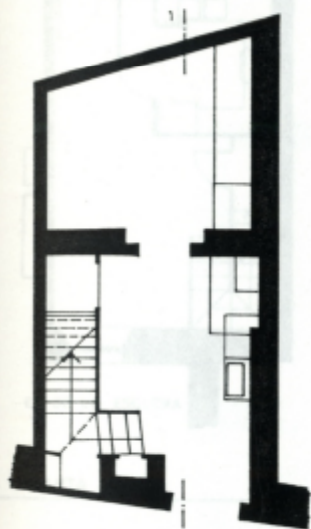

C/ CALL 1

1. PLANTA BAJA

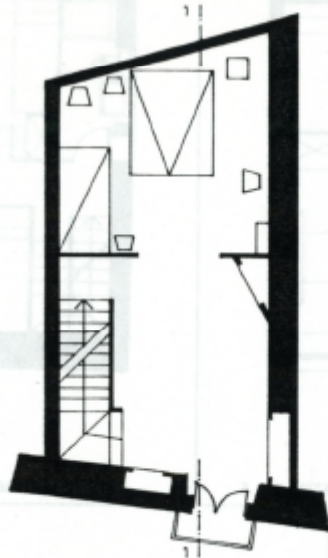

2. PLANTA PRIMERA

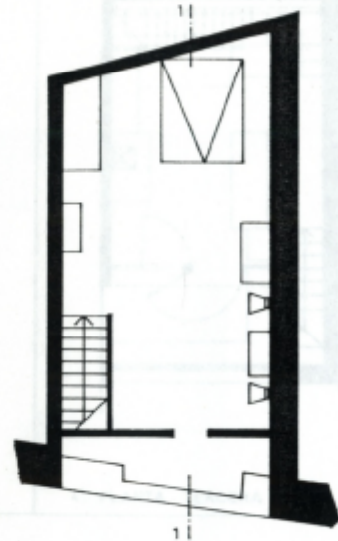

3. PLANTA SEGUNDA

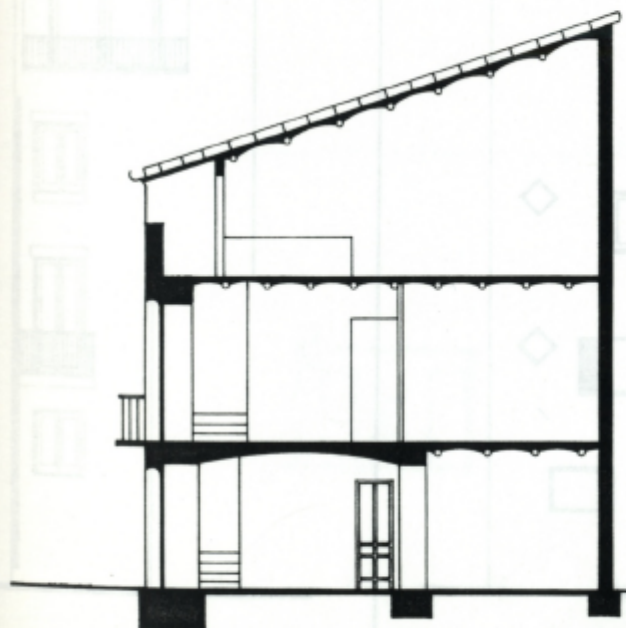

4. SECCION 1-1

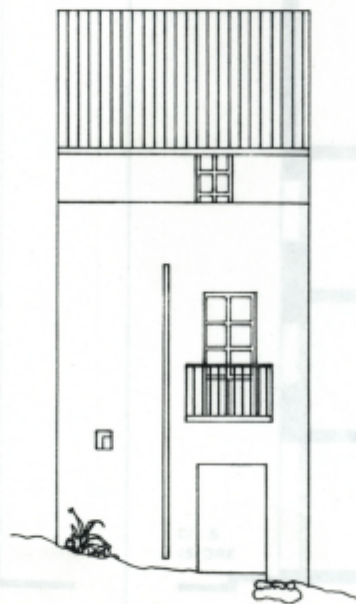

5. FACHADA N/ CALL 1043

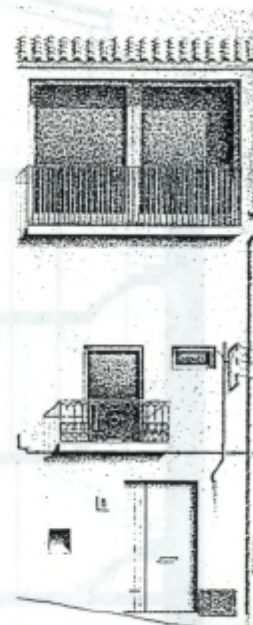

6. FACHADA S/ CALL 1087



**UPC**  
 UNIVERSITAT POLITÈCNICA DE CATALUNYA  
 Tesis Doctoral:  
 TEXTO Y CONTEXTO  
 EN CADAQUÈS  
**Enrique Vivanco Rofrio**  
 CASA C/ CALL 8, 1943-1987  
 TD 68  
 Escala: 1:100 Fecha: 04.04.89.



C/ S. ISIDRE

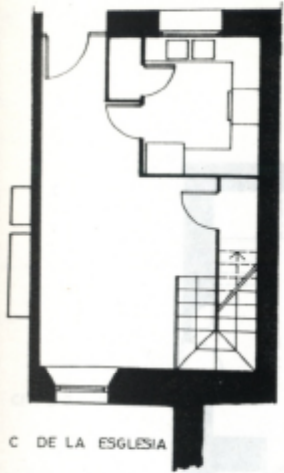

C DE LA ESGLESIA

1. PLANTA BAJA

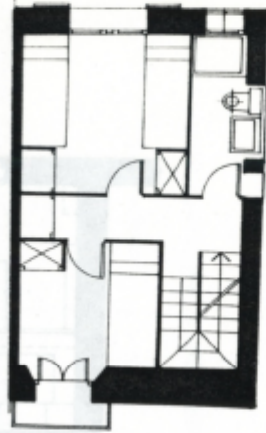

2. PLANTA PRIMERA

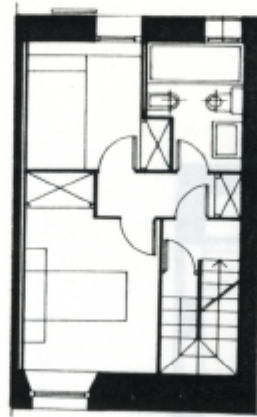

3. PLANTA SEGUNDA

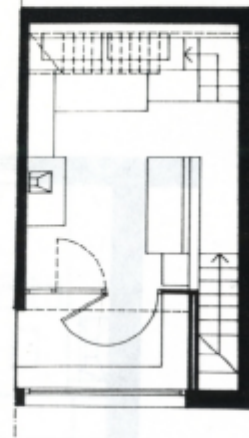

4. PLANTA TERCERA

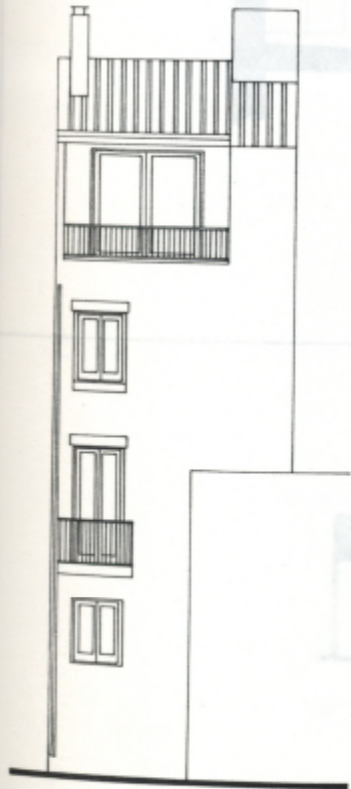

5. FACHADA C/ DE LA ESGLESIA

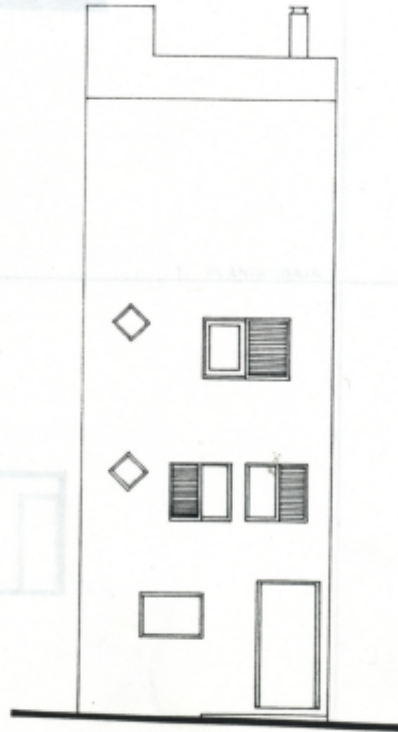

6. FACHADA C/ S. ISIDRE

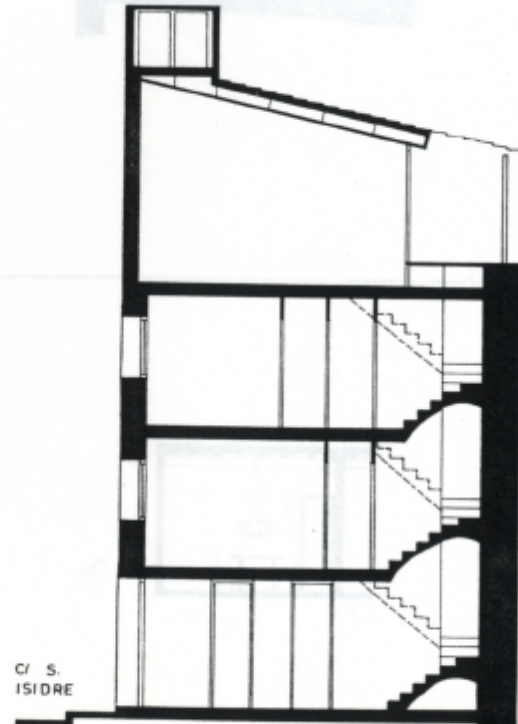

C/ S. ISIDRE

C/ DE LA ESGLESIA

7. SECCION

**UPC**

UNIVERSITAT POLITÈCNICA DE CATALUNYA

Tesis Doctoral:

TEXTO Y CONTEXTO  
EN CADAQUÈS

**Enrique Vivanco Riofrio**

CASA SAUERWEIN

T D

69

Escala: 1: 100

Fecha: 27.04.89.

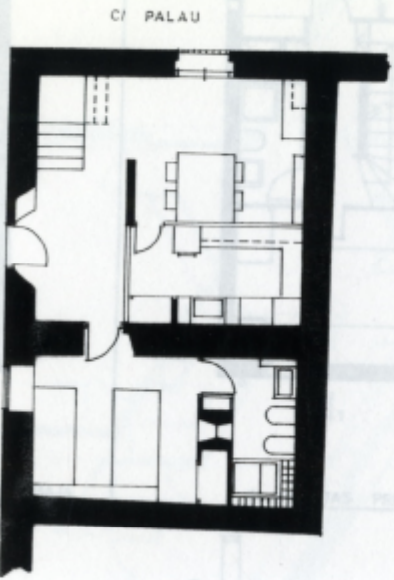

1. PLANTA BAJA



2. PLANTA PRIMERA



3. ALZADO INTERIOR

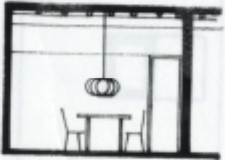

4. ALZADO INTERIOR

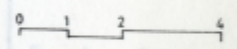

**UPC**  
 UNIVERSITAT POLITÈCNICA DE CATALUNYA

Tesis Doctoral:  
 TEXTO Y CONTEXTO  
 EN CADAQUÈS

**Enrique Vivanco Riofrio**

CASA CODERCH-MILÀ

|               |                 |
|---------------|-----------------|
| TD            | 70              |
| Escala: 1:100 | Fecha: 08.04.85 |

C/ DE LA TORRE

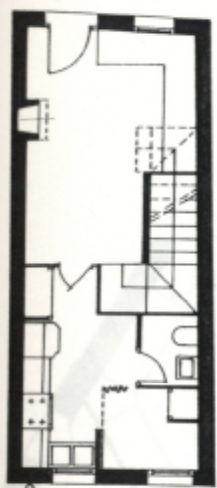

1. PLANTA BAJA



2. PLANTAS PRIMERA Y SEGUNDA

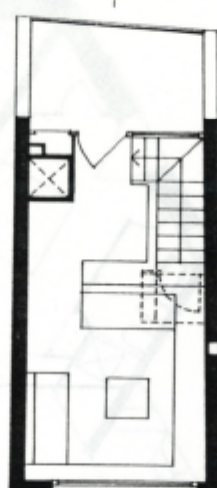

3. PLANTA TERCERA

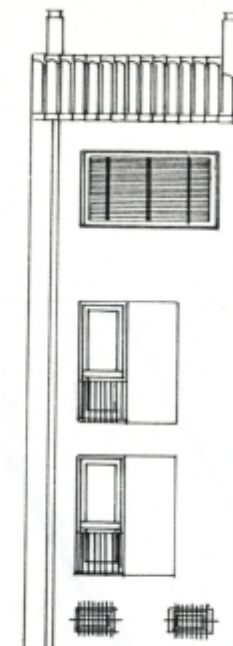

4. FACHADA POSTERIOR

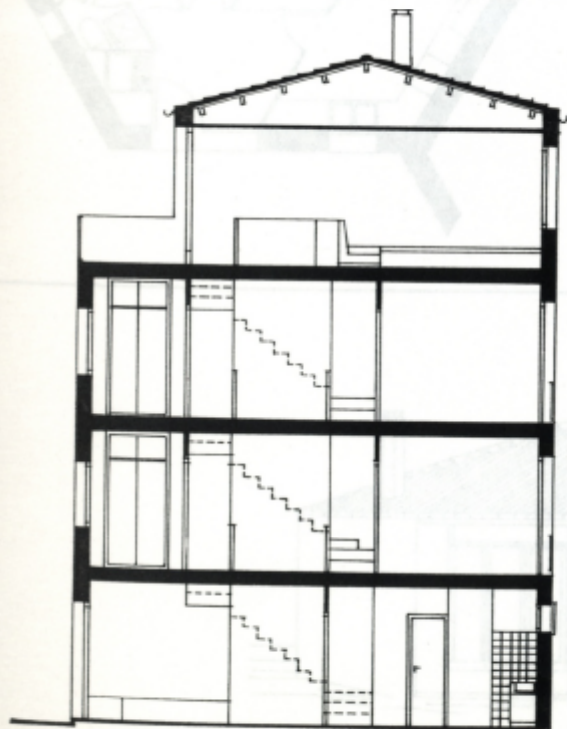

5. SECCION 1-1

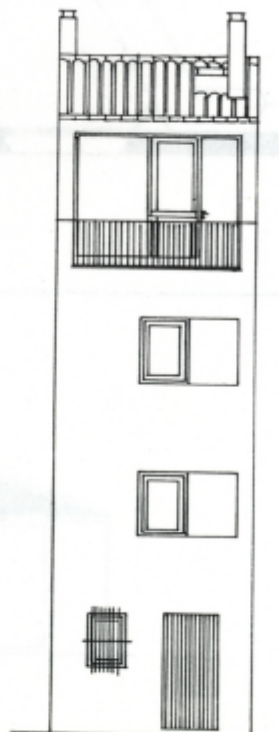

6. FACHADA C/ DE LA TORRE



**UPC**

UNIVERSITAT POLITÈCNICA DE CATALUNYA

Tesis Doctoral:

TEXTO Y CONTEXTO  
EN CADAQUÉS

**Enrique Vivanco Riofrio**

CASA COURS.

TD

71

Escala: 1: 100.

Fecha: 12.04.89.

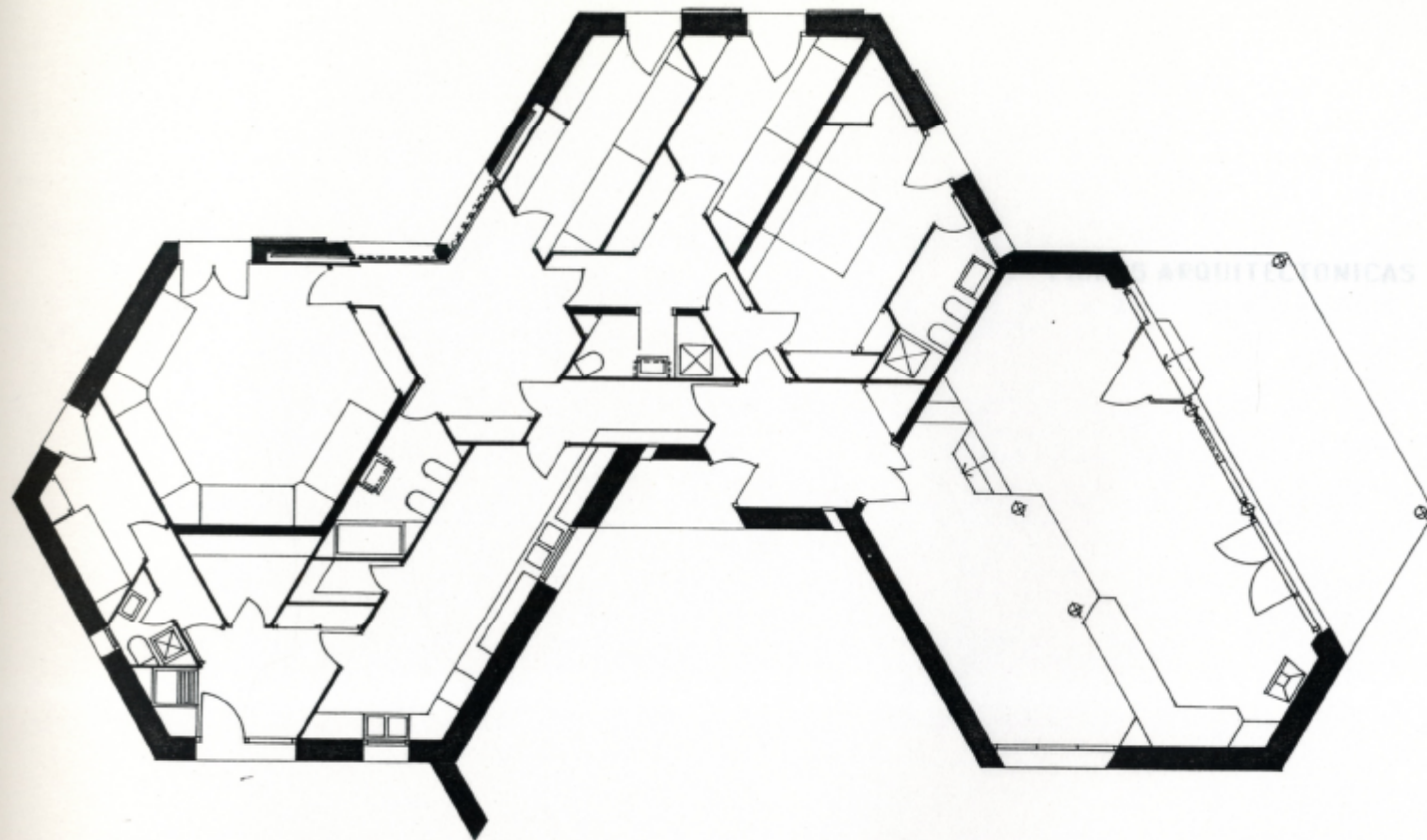

1. PLANTA

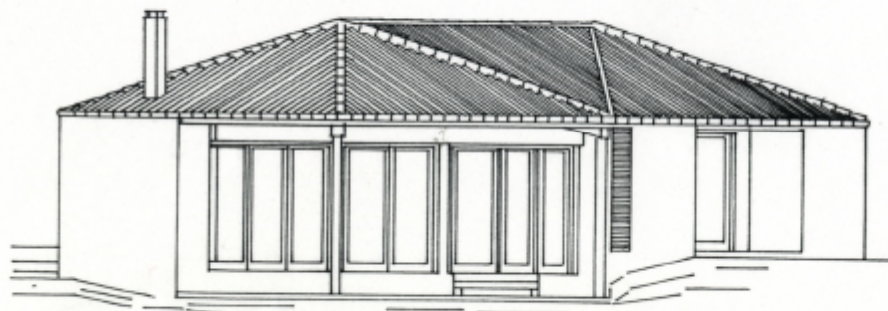

**UPC**  
 UNIVERSITAT POLITÈCNICA DE CATALUNYA

Tesis Doctoral:  
 TEXTO Y CONTEXTO  
 EN CADAQUÈS

**Enrique Vivanco Riofrio**

|               |                  |
|---------------|------------------|
| CASA RUMEU    |                  |
| TD            | 72               |
| Escala: 1:100 | Fecha: 07.04.89. |