



UNIVERSITAT DE
BARCELONA

Anàlisi dels processos educatius en base a la metodologia observacional: la interacció entre iguals

Maria Rosa Buxarrais Estrada



Aquesta tesi doctoral està subjecta a la llicència **Reconeixement- NoComercial – SenseObraDerivada 4.0. Espanya de Creative Commons.**

Esta tesis doctoral está sujeta a la licencia **Reconocimiento - NoComercial – SinObraDerivada 4.0. España de Creative Commons.**

This doctoral thesis is licensed under the **Creative Commons Attribution-NonCommercial-NoDerivs 4.0. Spain License.**

UNIVERSITAT DE BARCELONA

DIVISIÓ DE CIÈNCIES DE L'EDUCACIÓ

FACULTAT DE PEDAGOGIA

DEPARTAMENT DE TEORIA I HISTÒRIA DE L'EDUCACIÓ

ANÀLISI DELS PROCESSOS EDUCATIUS EN
BASE A LA METODOLOGIA OBSERVACIONAL:
LA INTERACCIÓ ENTRE IGUALS

TD
415

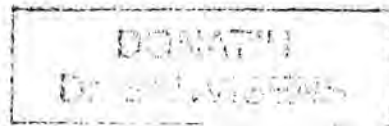

Tesi doctoral presentada per **M^a Rosa Buxarrais Estrada**

Dirigida pel Dr. Miquel Martínez Martín

Catedràtic de Teoria de l'Educació de la Universitat de Barcelona

Barcelona, desembre de 1990.

BIBLIOTECA DE LA UNIVERSITAT DE BARCELONA



0700692952

10.3.- Manual del programa ASR.

A.S.R.: ANALITZADOR SEQÜENCIAL DE RETARD.- Vicenç Quera
(Informació actualitzada el 21/6/1985).

Propòsit i característiques del programa ASR.

ASR és un programa FORTRAN que realitza anàlisis seqüencials de retard entorn d'una base de dades consistent en seqüències conductuals. Aquestes seqüències poden ser únicament esdeveniments puntuals successius o estats, la durada dels quals es pot mesurar. En el primer cas, les seqüències es coneixen com a "Dades Tipus I", i en el segon, com a "Dades Tipus III" (Bakeman, 1978). En el programa ASR s'empra una terminologia abstracta per fer referència a les entitats (subjectes, etc.) que produeixen les seqüències de conducta:

SISTEMA: És una entitat que produeix seqüències possiblement concurrents o simultànies en el temps. El producte d'un sistema és observat durant un període de temps determinat de temps anomenat **SESSIÓ**, que es pot repetir un cert nombre determinat de vegades.

SUBSISTEMA: És un conjunt de categories exhaustives i mútuament excloents. El flux conductual d'un SISTEMA pot ser analitzat considerant-lo com un producte d'un conjunt de SUBSISTEMES concurrents. A fi que sigui possible una anàlisi entre subsistemes cal que les seqüències de cada subsistema siguin Dades Tipus III. Els sistemes comparables són aquells que posseeixen, exactament, els mateixos subsistemes amb les mateixes categories.

EXEMPLES:

1. Dues persones que parlen produeixen conductes verbals i no verbals simultànies. Si el flux conductual d'una persona per separat es categoritza de forma exhaustiva i mútuament excloent, aquest flux és un subsistema que pot etiquetar-se com a SUB1 i que consta de les categories següents:

$$\text{SUB1} = \{ E11, E12, E13, E14, E15, \dots \}$$

De la mateixa manera, si el flux conductual de l'altra persona es categoritza com un altre sistema de categories exhaustives i mútuament excloents, aquest flux és un subsistema:

$$\text{SUB2} = \{ E21, E22, E23, E24, E25, \dots \}$$

Les categories conductuals de SUB1 podran donar-se, aleshores, simultàniament amb les categories de SUB2 i, per tant, els dos sistemes produiran seqüències concurrents en el temps.

El nombre de categories de SUB1 no ha de ser necessàriament igual al de SUB2. Tampoc no és necessari que les categories siguin definides igualment en els dos sistemes.

Aquesta parella dialogant constitueix un sistema que pot ser observat en diferents sessions. Si hi ha més d'una parella observada (amb un mateix o diferent nombre de sessions cadascuna d'elles), cada una és un sistema diferent. Els sistemes seran comparables tan sols si en cadascun d'ells estan definits exactament els mateixos sistemes (en aquest cas, SUB1 i SUB2) amb les mateixes categories.

Per a l'exemple anterior, suposem que el flux conductual de cada membre de la parella dona lloc a dos sistemes perquè interessa diferenciar la

conducta verbal de la no verbal, que es donen simultàniament. Per aquesta situació, el flux conductual del primer membre de la parella es considerarà produït per dos subsistemes, cadascun dels quals consta de categories exhaustives i mútuament excloents:

$$\text{VER1} = \{E11, E12, E13, E14, E15, \dots\}$$
$$\text{NOV1} = \{E21, E22, E23, E24, E25, \dots\}$$

I, per al segon membre de la parella:

$$\text{VER2} = \{E31, E32, E33, E34, E35, \dots\}$$
$$\text{NOV2} = \{E41, E42, E43, E44, E45, \dots\}$$

Un grup de persones que intervé en un debat s'interpel·len, cedeixen la paraula, etc. Si les intervencions no es superosen massa, és convenient considerar que el grup és un subsistema que consta de tantes "conductes" com persones. En aquest cas, una conducta del subsistema serà la intervenció d'una persona determinada, que és excloent amb qualsevol altra intervenció. Aquí, el sistema consta, al seu torn, d'un únic subsistema. Si el grup és observat en diferents ocasions, cadascuna d'elles és una sessió.

El comportament d'un únic subjecte es pot estudiar a diferents nivells d'aprofundiment o resolució: conducta posicional, verbal, expressió facial, etc. Si l'investigador està interessat en registrar què passa simultàniament en aquestes àrees, considerarà que cadascuna d'elles és un subsistema que produeix conductes possiblement simultànies amb les dels altres subsistemes i que són exhaustives i mútuament excloents dins del propi subsistema:

POSI= { ASSEGUT, TOMBAT, DRET, ... }

VERB= { PARLA, DISCUTEIX, CRIDA, ... }

EXPR= { SOMRIU, INEXPR, FRUNG, ... }

etc.

El subjecte, en aquest cas, és el sistema, i seran sistemes comparables tots els individus la conducta dels quals es categoritzi en els mateixos subsistemes amb les mateixes categories.

El programa ASR tracta les dades procedents de l'observació de sistemes, no els descrits, amb una varietat d'opcions a escollir per l'usuari. Les opcions fan referència a:

1. Classe d'anàlisi:

La classe d'anàlisi seqüencial de retard és NO INTERACTIVA quan s'analitzen les contingències entre les categories d'un únic subsistema, amb independència de si existeixen altres subsistemes en el sistema estudiat. Per a una classe d'anàlisi no interactiva les dades poden ser Tipus I o Tipus III. La classe d'anàlisi és INTERACTIVA quan s'analitzen les contingències entre les categories d'un subsistema i les d'un altre subsistema que actua simultàniament en el mateix sistema. Per a una classe interactiva, les dades han de ser forçadament Tipus III.

2. Tipus d'anàlisi:

El terme "tipus d'anàlisi" fa referència a la manera com es comptabilitzen els retards des d'una conducta presa com a "criteri" (Sackett, 1978, 1979). El programa ASR pot realitzar els tipus d'anàlisi següents :

Tipus 0: EVENTO, temps discret.

Cada retard des de la conducta criteri és la ocurrència d'una conducta. Si la classe d'anàlisi és no interactiva, llavors per a una anàlisi tipus 0 només cal que les dades siguin Tipus I. Si la classe d'anàlisi és interactiva, per una anàlisi tipus 0 cal que les dades siguin Tipus III.

Tipus 1: CADA UNITAT DE CONDUCTA CRITERI, temps continu.

Cada retard és una unitat de temps, i els retards es comptabilitzen des de cada unitat de temps en què esdevé la conducta criteri. Per als tipus d'anàlisis 1, 2 i 3 cal que les dades siguin Tipus III.

Tipus 2: FI DE LA CONDUCTA CRITERI, temps continu.

Cada retard és una unitat de temps, i els retards es comptabilitzen únicament des de la darrera unitat de temps de cada ocurrència de la conducta criteri.

Tipus 3: INICI DE LA CONDUCTA CRITERI, temps continu.

Cada retard és una unitat de temps, i els retards es comptabilitzen únicament des de la primera unitat de temps de cada ocurrència de la conducta criteri.

3. Subtipus d'anàlisi:

El terme "subtipus d'anàlisi" es refereix a la manera com es comptabilitzen els retards fins a cadascuna de les conductes considerades com "aparellades". Amb algunes excepcions, que s'indiquen tot seguit, els tipus i els

subtipus d'anàlisi es poden combinar en una anàlisi concreta. El programa ASR pot realitzar els subtipus d'anàlisi següents :

Subtipus 1: OCURRÈNCIA DE LA CONDUCTA APARELLADA.

a) Per als tipus 1, 2 i 3 (temps continu) significa que els retards es comptabilitzen fins a cada unitat de temps en què passa la conducta aparellada. Les combinacions del subtipus 1 amb els tipus 1, 2 o 3 en classe no interactiva són, respectivament, les anàlisis "level triggered", "trailing edge triggered" i "leading edge triggered" de Sackett.

b) Per al tipus 0, classe 1 (temps discret, no interactiva) significa que cada retard es comptabilitza fins a cadascuna de les ocurrències de la conducta aparellada. La combinació tipus 0 i subtipus 1 (en classe no interactiva) és l'anàlisi "event" de Sackett.

c) Per al tipus 0, classe 2 (temps discret, interactiva) significa que la conducta aparellada amb retard 1 és la que esdevé amb l'inici (MODUS 1) o amb la fi (MODUS 2) de la conducta criteri.

Subtipus 2: FI DE LA CONDUCTA APARELLADA / ESDEVENIMENT NO RESTRICTIU.

a) Per als tipus 1, 2 i 3 (temps continu) significa que els retards es comptabilitzen fins a la darrera unitat de temps de cada ocurrència de la conducta aparellada.

b) Per al tipus 0, classe 2 (temps discret, interactiva) vol dir que la conducta aparellada amb retard 1 només cal que s'iniciï després o al mateix temps que l'inici de la conducta criteri (MODUS 1) o que finalitzi abans o al mateix temps que l'inici de la conducta criteri (MODUS 2). Aquesta condició és "no restrictiva".

Subtipus 3: INICI DE LA CONDUCTA APARELLADA / ESDEVENIMENT RESTRICTIU.

a) Per als tipus 1, 2 i 3 (temps continu) significa que els retards es comptabilitzen fins a la primera unitat de temps de cada ocurrència de la conducta aparellada.

b) Per al tipus 0, classe 2 (temps discret, interactiva) vol dir que la conducta aparellada amb retard 1 s'ha d'iniciar després o al mateix temps que la fi de la conducta criteri (MODUS 2). Aquesta condició és "restrictiva".

4. Modes d'anàlisi:

El terme "modes d'anàlisi" fa referència al decurs temporal positiu o negatiu amb què es comptabilitzen els retards. El programa ASR treballa en els següents modes d'anàlisi:

Modus 1: PROSPECTIU.

Els retards són positius i l'anàlisi revela "què és el que esdevé" en el subsistema aparellat després de cada ocurrència o unitat de temps de conducta criteri.

Modus 2: RETROSPECTIU.

Els retards són negatius i l'anàlisi revela "què és el que esdevé" en el subsistema aparellat abans de cada ocurrència o unitat de temps de conducta criteri.

5. Unitat de temps:

Si les dades són Tipus III, l'usuari pot canviar la unitat de temps en què s'expressen les durades de les conductes. El canvi sempre haurà de ser vers

una unitat major. Si escull la unitat de temps "2", cada dues unitats de temps originals passen a ser una unitat nova a l'anàlisi (el fitxer de dades resta inalterable). Després de fer la transformació, totes les noves durades fraccionàries s'arrodoneixen a la "nova" unitat superior. Aquesta transformació pot ser d'utilitat si es constata que existeixen errors en el registre de les durades o si es desitja fer una anàlisi en temps continu que, amb pocs retards, abasti un temps real apreciable; malgrat això, els resultats seran menys precisos quan es treballa amb unitats transformades.

6. Retard màxim:

L'usuari escull el retard màxim amb què s'han d'analitzar les contingències seqüencials. Per a anàlisis en temps discret acostumen a ser suficients màxims iguals a trenta.

7. Salt de retards:

L'usuari pot escollir que en la sortida de l'anàlisi tan sols hi figurin els resultats de cada "n" retards.

8. Nivell de confiança:

El programa ASR realitza contrastos estadístics i imprimeix bandes de no significació per als estadístics de retard. L'usuari escull un nivell de confiança bilateral: 0.950, 0.990 o 0.999.

9. Selecció de sistemes i sessions:

L'anàlisi pot ser realitzada entorn d'un subconjunt de sistemes i/o de sessions o entorn de la totalitat dels mateixos. L'usuari pot escollir quins sistemes, i dins de cadascun, quines sessions entraran dins de l'anàlisi. És possible seleccionar tots els sistemes i diferents sessions en cadascun o, alternativament, les mateixes sessions d'alguns sistemes.

10. Recodificació sinònima (Bakeman, 1983):

Una recodificació sinònima és una nova assignació de codis a algunes conductes, de tal manera que a un o més codis residents en el fitxer de dades se'ls assigna un altre codi ad hoc per a l'anàlisi en concret. Aquest codi assignat pot ser nou en el subsistema o ser un codi ja existent. Els codis inicials són "codis components", i el codi que se'ls assigna és un "codi producte". Suposem que la recodificació sinònima assigna el codi antic E11 als codis E17, E18 i E19. Si la seqüència de dades Tipus I registrada en una sessió és:

E11 E13 E17 E16 E14 E18 E 17 E12 E11 E13 E19 E11 E14

la recodificació sinònima donarà com a resultat:

E11 E13 E11 E16 E14 E11 E12 E11 E12 E11 E14

si un codi no es pot seguir a si mateix (veure més endavant), o bé:

E11 E13 E11 E11 E14 E11 E11 E12 E11 E13 E11 E11 E14

si un codi es pot seguir a si mateix.

Si les dades són Tipus III, la recodificació sinònima farà que les durades es sumin quan surtin dos codis consecutius iguals després de la recodificació, sempre que un codi no es pugui seguir a si mateix. L'usuari pot especificar varies recodificacions sinònimes en una mateixa anàlisi. Si un codi apareix com a component en més d'una, solament serà transformat en la primera. Un codi producte d'una recodificació es pot emprar com a component en una altra recodificació posterior. La recodificació sinònima és d'utilitat quan algunes conductes són de baixa freqüència. En qualsevol cas, l'usuari haurà de tenir cura que la recodificació tingui sentit.

11. Recodificació seqüencial (Bakeman, 1983):

Una recodificació seqüencial és l'assignació d'un nou codi a una seqüència de conductes, de manera que cada vegada que es dona la seqüència en el fitxer de dades, el programa li assigna un nou codi. Aquest codi assignat pot ser nou en el subsistema o pot ser un codi ja existent. Els codis inicials són "codis components" i el codi que se'ls assigna és un "codi producte". Suposem que la recodificació sinònima assigna el codi nou E88 a la seqüència E11 E12.

Si la seqüència de dades Tipus I registrada en una sessió és:

E11 E14 E11 E12 E15 E14 E12 E11 E13 E11 E12 E11 E12
E13 E14

la recodificació essencial donarà com a resultat:

E11 E14 E88 E15 E14 E12 E11 E13 E88 E13 14

si un codi no es pot seguir a si mateix (veure més endavant), o bé:

E11 E14 E88 E15 E14 E12 E11 E13 E88 E88 E13 E14

si un codi es pot seguir a si mateix.

La mateixa consideració que en el cas de la recodificació sinònima s'ha de fer per a les dades Tipus III. L'usuari pot especificar vàries recodificacions seqüencials en una mateixa anàlisi. Donat que aquestes sempre s'especificaran després de les sinònimes, si hi hagués, un codi component o producte d'una recodificació sinònima pot ser component d'una recodificació seqüencial. A més, el codi producte d'una recodificació seqüencial pot ser component d'una altra recodificació seqüencial posterior. Per tant, un mateix codi pot ser component en diferents recodificacions seqüencial. La recodificació seqüencial és d'utilitat per a detectar seqüències consistents d'ordre 2, 3, etc.

12. Repetició de conductes:

L'usuari ha d'especificar si les conductes es poden o no seguir a si mateixes. Si una conducta no es pot seguir a si mateixa, el programa ASR verificarà l'existència de repeticions consecutives de conductes en el fitxer de dades, fondrà codis components consecutius després de cada recodificació, i farà proves estadístiques amb restriccions de no repetició. Si una conducta es pot seguir a si mateixa, el programa no verificarà els errors de repetició en el fitxer de dades, no fondrà codis consecutius després d'una recodificació i farà proves estadístiques sense restriccions de repetició.

13. Conductes criteri:

L'usuari escull una o més conductes pertanyents al subsistema criteri, mitjançant les quals es comptabilitzaren els retards. Una conducta criteri pot ser el producte d'una recodificació.

10.4.- Tractament de les dades amb el programa ASR.

SITUACIONS INDIVIDUALS (11) UV-CV

NUMERO DE PROBLEMAS = 1
 FORMATO DE SECUENCIAS = (18A4){/(18I4)}
 PROBLEMA NUMERO 1 --- TITULO = CRITERI: UV / APAREADA:CV
 CLASE DE ANALISIS = 2 INTERACTIVA
 TIPO DE ANALISIS = 1 CADA UNIDAD DE LA CONDUCTA CRITERIO
 SUBTIPO DE ANALISIS = 1 CADA UNIDAD DE LA CONDUCTA APAREADA
 MODO DE ANALISIS = 1 PROSPECTIVO
 NUMERO DE SUBSISTEMAS = 10
 UNIDAD DE TIEMPO = 1
 RETARDO MAXIMO = 5
 SALTO DE RETARDOS = 1
 NIVEL DE CONFIANZA = 0.950
 SELECCION DE SISTEMAS = 2 SE SELECCIONAN TODOS LOS SISTEMAS
 SELECCION DE SESIONES = 2 SE SELECCIONAN TODAS LAS SESIONES DE LOS SISTEMAS
 RECODIFICACION SINONIMA = 1 SI
 RECODIFICACION SECUENCIAL = 0 NO
 REPETICION DE CONDUCTAS = 0 NO

*** RETARDOS EN TIEMPO CONTINUO

*** FRECUENCIAS Y PROBABILIDADES EN TIEMPO CONTINUO

SUBSISTEMA CRITERIO = UV . CODIGOS DE LAS CONDUCTAS DECLARADAS:

UV33 UV44 UV55 UV66 UV08 UV12 UV14

SUBSISTEMA APAREADO = CV . CODIGOS DE LAS CONDUCTAS DECLARADAS:

CV44 CV55 CV77 CV11 CV12

RECODIFICACION SINONIMA:

PRODUCTO = UV33. COMPONENTES = UV01 UV02 UV09 UV13

PRODUCTO = UV44. COMPONENTES = UV03 UV05 UV06 UV10

PRODUCTO = UV55. COMPONENTES = UV04 UV07 UV11

PRODUCTO = UV66. COMPONENTES = UV15 UV16 UV17

PRODUCTO = CV44. COMPONENTES = CV01 CV02 CV03 CV04 CV05 CV06

PRODUCTO = CV55. COMPONENTES = CV08 CV10

PRODUCTO = CV77. COMPONENTES = CV07 CV09

TIPO DE DATOS = 3 OCURENCIAS/DURACIONES DE LAS CONDUCTAS

ACUMULACION DE DURACIONES = 1 SI

NUMERO DE SISTEMAS = 1

SELECCION DE SISTEMAS/SESIONES:

SISTEMA NUM.	SESIONES NUMS	1	2	3	4	5	6	7	8	9
1	UV	9								
1	CV	9								

CRITERI: UV / APAREADA: CV

CONDUCTA CRITERIO = *****
 * UV33 *

MATRIZ DE FRECUENCIAS DE RETARDO.

CONDUCTA CRITERIO = UV33, SUBSISTEMA = UV

ANALISIS CLASE 2 TIPO 1 SUBTIPO 1 MODO 1

ULTIMA COLUMNA: FRECUENCIA DE APAREO DE LA CONDUCTA CRITERIO EN CADA RETARDO

PRIMERA FILA: FRECUENCIAS TOTALES DE LAS CONDUCTAS

SEGUNDA FILA: TIEMPOS DE SIMULTANEIDAD DE CADA CONDUCTA CON LA CONDUCTA CRITERIO

COND	CV44	CV55	CV77	CV11	CV12	TOT:
TOT	6	7	61	0	466	540
SML	1	4	36	0	234	275
LAG						
1	2	4	33	0	232	271
2	3	4	30	0	230	267
3	2	6	29	0	226	263
4	1	7	26	0	226	260
5	0	6	23	0	226	255

MATRIZ DE PROBABILIDADES DE RETARDO.

CONDUCTA CRITERIO = UV33, SUBSISTEMA = UV

ANALISIS CLASE 2 TIPO 1 SUBTIPO 1 MODO 1

SIGNIFICADO DE LOS SIGNOS: + ACTIVADA - INHIBIDA

PRIMERA FILA: PROBABILIDADES INCONDICIONADAS DE LAS CONDUCTAS

SEGUNDA FILA: PROBABILIDADES DE SIMULTANEIDAD DE CADA CONDUCTA CON LA CONDUCTA CRITERIO

PROBABILIDADES INCONDICIONADAS DE LA CONDUCTA CRITERIO
 PROB. DISCRETA = 0.406 PROB. CONTINUA = 0.509

COND	CV44	CV55	CV77	CV11	CV12
INC	0.0111	0.0130	0.1130	0.0000	0.8630
SML	0.0036	0.0145	0.1309	0.0000	0.8509
LAG					
1	0.0074	0.0148	0.1218	0.0000	0.8561
2	0.0112	0.0150	0.1124	0.0000	0.8614
3	0.0076	0.0228	0.1103	0.0000	0.8593
4	0.0038	+0.0269	0.1000	0.0000	0.8692
5	0.0000	0.0235	0.0902	0.0000	0.8863

MATRIZ DE ZETAS DE RETARDO.

CONDUCTA CRITERIO = UV33, SUBSISTEMA = UV
 ANALISIS CLASE 2 TIPO 1 SUBTIPO 1 MODO 1

INDICES GLOBALES CALCULADOS:

MAG: MAGNITUD MEDIA DE LA CONTINGENCIA

CIC: CICLICIDAD MEDIA DE LA CONTINGENCIA

ZSU: ZSUMA

COND	CV44	CV55	CV77	CV11	CV12
LAG					
1	-0.59	0.26	0.46	0.00	-0.33
2	0.02	0.29	-0.03	0.00	-0.07
3	-0.54	1.41	-0.14	0.00	-0.17
4	-1.12	1.99	-0.66	0.00	0.29
5	-1.69	1.49	-1.15	0.00	1.08
MAG	0.79	1.09	0.49	0.00	0.39
CIC	0.58	0.56	0.40	0.00	0.40
ZSU	-1.75	2.44	-0.68	0.00	0.36

MATRIZ DE ZSUMAS DE RETARDO.

CONDUCTA CRITERIO = UV33, SUBSISTEMA = UV
 ANALISIS CLASE 2 TIPO 1 SUBTIPO 1 MODO 1

PRIMERA FILA DE CADA RETARDO: ZSUMA DE RETARDO

SEGUNDA FILA DE CADA RETARDO: CONVERGENCIA = ZSUMA(RETARDO) - ZSUMA(RETARDO-1)

COND	CV44	CV55	CV77	CV11	CV12
LAG					
1	-0.59	0.26	0.46	0.00	-0.33
	0.59	0.26	0.46	0.00	-0.33
2	-0.40	0.39	0.30	0.00	-0.28
	0.19	0.13	-0.16	0.00	0.04
3	-0.64	1.13	0.17	0.00	-0.33
	0.24	0.74	-0.14	0.00	-0.05
4	-1.11	1.98	-0.19	0.00	-0.14
	0.47	0.84	-0.35	0.00	0.19
5	-1.75	2.44	-0.68	0.00	0.36
	0.64	0.46	-0.49	0.00	0.50

ESTADISTICOS PORMENORIZADOS PARA CADA RETARDO

CONDUCTA CRITERIO = UV33, SUBSISTEMA = UV
 ANALISIS CLASE 2 TIPO 1 SUBTIPO 1 MODO 1

RETARDO	1						TOT:
COND	CV44	CV55	CV77	CV11	CV12		
FOBS	2	4	33	0	232		271
FESP	6	7	61	0	466		540
POBS	0.007380	0.014760	0.121771	0.000000	0.856089		
FESP	0.011111	0.012963	0.112963	0.000000	0.862963		
SODP	0.006367	0.006871	0.019229	0.000000	0.020890		
IC-	0.000000	0.000000	0.075274	0.000000	0.822019		
IC+	0.023591	0.026431	0.150652	0.000000	0.903907		
ZETA	-0.586	0.262	0.458	0.000	-0.329		
PZ	0.278961	0.396842	0.323457	0.500000	0.371055		
CHI2	0.700	0.139	0.428	0.000	0.221		
BETA	-0.603	0.248	0.174	-0.007	-0.115		
SDBE	0.794	0.718	0.271	2.002	0.249		
ZEE	-0.760	0.345	0.643	-0.004	-0.463		

RETARDO 2

COND	CV44	CV55	CV77	CV11	CV12	TOT:
POBS	3	4	30	0	230	267
FESP	6	7	61	0	466	540
POBS	0.011236	0.014981	0.112360	0.000000	0.861423	
PESP	0.011111	0.012963	0.112963	0.000000	0.862963	
SDDF	0.006415	0.006923	0.019372	0.000000	0.021046	
IC-	0.000000	0.000000	0.074993	0.000000	0.821714	
IC+	0.023685	0.026531	0.150933	0.000000	0.904212	
ZETA	0.019	0.292	-0.031	0.000	-0.073	
PZ	0.492247	0.385321	0.487586	0.500000	0.470848	
CHI2	0.001	0.173	0.002	0.000	0.011	
BETA	0.022	0.278	-0.011	0.022	-0.026	
SDBE	0.761	0.718	0.270	2.002	0.249	
ZEE	0.029	0.387	-0.042	0.011	-0.103	

RETARDO 3

COND	CV44	CV55	CV77	CV11	CV12	TOT:
POBS	2	6	29	0	226	263
FESP	6	7	61	0	466	540
POBS	0.007605	0.022814	0.110266	0.000000	0.859316	
PESP	0.011111	0.012963	0.112963	0.000000	0.862963	
SDDF	0.006464	0.006975	0.019519	0.000000	0.021205	
IC-	0.000000	0.000000	0.074705	0.000000	0.821401	
IC+	0.023780	0.026634	0.151221	0.000000	0.904525	
ZETA	-0.543	1.412	-0.138	0.000	-0.172	
PZ	0.293742	0.078933	0.445066	0.500000	0.431726	
CHI2	0.600	4.064	0.039	0.000	0.060	
BETA	-0.543	1.538	-0.051	0.052	-0.060	
SDBE	0.794	0.910	0.270	2.002	0.249	
ZEE	-0.684	1.690	-0.189	0.026	-0.241	

RETARDO 4

COND	CV44	CV55	CV77	CV11	CV12	TOT:
POBS	1	7	26	0	226	260
FESP	6	7	61	0	466	540
POBS	0.003846	0.026923	0.100000	0.000000	0.869231	
PESP	0.011111	0.012963	0.112963	0.000000	0.862963	
SDDF	0.006501	0.007015	0.019631	0.000000	0.021327	
IC-	0.000000	0.000000	0.074485	0.000000	0.821162	
IC+	0.023853	0.026713	0.151441	0.000000	0.904764	
ZETA	-1.118	1.990	-0.660	0.000	0.294	
PZ	0.131883	0.023295	0.254532	0.500000	0.384429	
CHI2	2.545	8.070	0.888	0.000	0.176	
BETA	-1.239	2.809	-0.247	0.074	0.100	
SDBE	0.925	1.463	0.272	2.002	0.249	
ZEE	-1.340	1.920	-0.905	0.037	0.402	

RETARDO 5

COND	CV44	CV55	CV77	CV11	CV12	TOT:
POBS	0	6	23	0	226	255
FESP	6	7	61	0	466	540
POBS	0.000000	0.023529	0.090196	0.000000	0.886275	
PESP	0.011111	0.012963	0.112963	0.000000	0.862963	
SDDF	0.006564	0.007084	0.019823	0.000000	0.021535	
IC-	0.000000	0.000000	0.074110	0.000000	0.820754	
IC+	0.023977	0.026847	0.151816	0.000000	0.905172	
ZETA	-1.693	1.492	-1.149	0.000	1.082	
PZ	0.045259	0.067891	0.125382	0.500000	0.139520	
CHI2	5.838	4.534	2.688	0.000	2.388	
BETA	-2.475	1.598	-0.431	0.111	0.373	
SDBE	1.470	0.910	0.277	2.002	0.254	
ZEE	-1.684	1.756	-1.555	0.055	1.471	

RESUMEN DE RETARDOS CON PROBABILIDAD ESTADISTICAMENTE SIGNIFICATIVA
 CONDUCTA CRITERIO = UV33, SUBSISTEMA = UV
 ANALISIS CLASE 2 TIPO 1 SUBTIPO 1 MODO 1
 CADA CODIGO DE CONDUCTA VA SEGUIDO POR SU PROBABILIDAD CONDICIONADA DE RETARDO ENTRE PARENTESIS

CONDUCTAS ACTIVADAS CON RETARDO 4:
 CV55 (0.0269)

CONDUCTA CRITERIO =

* UV44 *

MATRIZ DE FRECUENCIAS DE RETARDO.

CONDUCTA CRITERIO = UV44, SUBSISTEMA = UV

ANALISIS CLASE 2 TIPO 1 SUBTIPO 1 MODO 1

ULTIMA COLUMNA: FRECUENCIA DE APAREO DE LA CONDUCTA CRITERIO EN CADA RETARDO

PRIMERA FILA: FRECUENCIAS TOTALES DE LAS CONDUCTAS

SEGUNDA FILA: TIEMPOS DE SIMULTANEIDAD DE CADA CONDUCTA CON LA CONDUCTA CRITERIO

COND	CV44	CV55	CV77	CV11	CV12	TOT:
TOT	6	7	61	0	466	540
SML	3	3	14	0	142	162
LAG						
1	3	3	16	0	138	160
2	3	3	20	0	132	158
3	4	1	19	0	132	156
4	5	0	22	0	126	153
5	6	1	22	0	121	150

MATRIZ DE PROBABILIDADES DE RETARDO.

CONDUCTA CRITERIO = UV44, SUBSISTEMA = UV

ANALISIS CLASE 2 TIPO 1 SUBTIPO 1 MODO 1

SIGNIFICADO DE LOS SIGNOS: + ACTIVADA - INHIBIDA

PRIMERA FILA: PROBABILIDADES INCONDICIONADAS DE LAS CONDUCTAS

SEGUNDA FILA: PROBABILIDADES DE SIMULTANEIDAD DE CADA CONDUCTA CON LA CONDUCTA CRITERIO

PROBABILIDADES INCONDICIONADAS DE LA CONDUCTA CRITERIO

PROB. DISCRETA = 0.375 PROB. CONTINUA = 0.300

COND	CV44	CV55	CV77	CV11	CV12
INC	0.0111	0.0130	0.1130	0.0000	0.8630
SML	0.0185	0.0185	0.0864	0.0000	0.8765
LAG					
1	0.0187	0.0187	0.1000	0.0000	0.8625
2	0.0190	0.0190	0.1266	0.0000	0.8354
3	0.0256	0.0064	0.1218	0.0000	0.8462
4	+0.0327	0.0000	0.1438	0.0000	0.8235
5	+0.0400	0.0067	0.1467	0.0000	-0.8067

MATRIZ DE ZETAS DE RETARDO.

CONDUCTA CRITERIO = UV44, SUBSISTEMA = UV

ANALISIS CLASE 2 TIPO 1 SUBTIPO 1 MODO 1

INDICES GLOBALES CALCULADOS:

MAG: MAGNITUD MEDIA DE LA CONTINGENCIA

CIC: CICLICIDAD MEDIA DE LA CONTINGENCIA

ZSU: ZSUMA

COND	CV44	CV55	CV77	CV11	CV12
LAG					
1	0.92	0.65	-0.52	0.00	-0.02
2	0.94	0.67	0.54	0.00	-1.01
3	1.73	-0.72	0.35	0.00	-0.61
4	2.55	-1.42	1.20	0.00	-1.42
5	3.38	-0.68	1.30	0.00	-2.00
MAG	1.90	0.83	0.78	0.00	1.01
CIC	0.61	0.71	0.55	0.00	0.69
ZSU	4.26	-0.67	1.29	0.00	-2.26

MATRIZ DE ZSUMAS DE RETARDO.

CONDUCTA CRITERIO = UV44, SUBSISTEMA = UV

ANALISIS CLASE 2 TIPO 1 SUBTIPO 1 MODO 1

PRIMERA FILA DE CADA RETARDO: ZSUMA DE RETARDO

SEGUNDA FILA DE CADA RETARDO: CONVERGENCIA = ZSUMA(RETARDO) - ZSUMA(RETARDO-1)

COND	CV44	CV55	CV77	CV11	CV12
LAG					
1	0.92	0.65	-0.52	0.00	-0.02
2	0.92	0.65	-0.52	0.00	-0.02
3	1.32	0.93	0.02	0.00	-0.72
4	0.40	0.28	0.53	0.00	-0.71
5	2.08	0.34	0.21	0.00	-0.94
6	0.76	-0.59	0.20	0.00	-0.22
7	3.07	-0.41	0.79	0.00	-1.53
8	0.99	-0.75	0.57	0.00	-0.58
9	4.26	-0.67	1.29	0.00	-2.26
10	1.19	-0.26	0.50	0.00	-0.74

ESTADISTICOS PORMENORIZADOS PARA CADA RETARDO

CONDUCTA CRITERIO = UV44, SUBSISTEMA = UV

ANALISIS CLASE 2 TIPO 1 SUBTIPO 1 MODO 1

RETARDO 1						
COND	CV44	CV55	CV77	CV11	CV12	TOT:
PCBS	3	3	16	0	138	160
FESP	6	7	61	0	466	540
PCBS	0.018750	0.018750	0.100000	0.000000	0.862500	
PESP	0.011111	0.012963	0.112963	0.000000	0.862963	
SDDF	0.008287	0.008942	0.025025	0.000000	0.027187	
IC-	0.000000	0.000000	0.063913	0.000000	0.809677	
IC+	0.027353	0.030490	0.162013	0.000000	0.916249	
ZETA	0.922	0.647	-0.518	0.000	-0.017	
PZ	0.178320	0.258777	0.302238	0.500000	0.493217	
CHI2	1.214	0.598	0.383	0.000	0.000	
BETA	0.874	0.620	-0.172	0.863	-0.016	
SDBE	0.762	0.719	0.304	2.002	0.272	
ZBE	1.147	0.863	-0.566	0.431	-0.060	

RETARDO 2						
COND	CV44	CV55	CV77	CV11	CV12	TOT:
PCBS	3	3	20	0	132	158
FESP	6	7	61	0	466	540
PCBS	0.018987	0.018987	0.126582	0.000000	0.835443	
PESP	0.011111	0.012963	0.112963	0.000000	0.862963	
SDDF	0.008339	0.008999	0.025183	0.000000	0.027358	
IC-	0.000000	0.000000	0.063604	0.000000	0.809341	
IC+	0.027456	0.030601	0.162322	0.000000	0.916585	
ZETA	0.944	0.669	0.541	0.000	-1.006	
PZ	0.172466	0.251608	0.294326	0.500000	0.157233	
CHI2	1.274	0.640	0.418	0.000	1.446	
BETA	0.892	0.638	0.197	0.881	-0.322	
SDBE	0.762	0.719	0.288	2.002	0.262	
ZBE	1.171	0.888	0.684	0.440	-1.225	

RETARDO 3						
COND	CV44	CV55	CV77	CV11	CV12	TOT:
PCBS	4	1	19	0	132	156
FESP	6	7	61	0	466	540
PCBS	0.025641	0.006410	0.121795	0.000000	0.846154	
PESP	0.011111	0.012963	0.112963	0.000000	0.862963	
SDDF	0.008392	0.009056	0.025344	0.000000	0.027533	
IC-	0.000000	0.000000	0.063289	0.000000	0.808998	
IC+	0.027560	0.030714	0.162637	0.000000	0.916928	
ZETA	1.731	-0.724	0.348	0.000	-0.611	
PZ	0.041700	0.234679	0.363748	0.500000	0.270769	
CHI2	4.282	0.748	0.173	0.000	0.532	
BETA	1.507	-0.577	0.134	0.899	-0.203	
SDBE	0.795	0.911	0.292	2.002	0.267	
ZBE	1.897	-0.633	0.458	0.449	-0.760	

RETARDO 4						
COND	CV44	CV55	CV77	CV11	CV12	TOT:
PCBS	5	0	22	0	126	153
FESP	6	7	61	0	466	540
PCBS	0.032680	0.000000	0.143791	0.000000	0.823529	
PESP	0.011111	0.012963	0.112963	0.000000	0.862963	
SDDF	0.008474	0.009145	0.025591	0.000000	0.027802	
IC-	0.000000	0.000000	0.062804	0.000000	0.808472	
IC+	0.027721	0.030887	0.163122	0.000000	0.917454	
ZETA	2.545	-1.418	1.205	0.000	-1.418	
PZ	0.005462	0.078167	0.114178	0.500000	0.078040	
CHI2	9.254	2.871	2.073	0.000	2.874	
BETA	2.256	-1.800	0.412	0.926	-0.444	
SDBE	0.926	1.464	0.283	2.002	0.261	
ZBE	2.436	-1.230	1.454	0.462	-1.698	

RETARDO 5						
COND	CV44	CV55	CV77	CV11	CV12	TOT:
PCBS	6	1	22	0	121	150
FESP	6	7	61	0	466	540
PCBS	0.040000	0.006667	0.146667	0.000000	0.806667	

PESP	0.011111	0.012963	0.112963	0.000000	0.862963
SDDF	0.008559	0.009236	0.025846	0.000000	0.028078
IC-	0.000000	0.000000	0.062305	0.000000	0.807930
IC+	0.027886	0.031065	0.163621	0.000000	0.917996
ZETA	3.375	-0.682	1.304	0.000	-2.005
PZ	0.000369	0.247711	0.096116	0.500000	0.022483
CHI2	16.276	0.664	2.429	0.000	5.743
BETA	3.559	-0.522	0.443	0.953	-0.612
SOBE	1.471	0.911	0.284	2.002	0.259
ZEE	2.420	-0.573	1.564	0.476	-2.363

RESUMEN DE RETARDOS CON PROBABILIDAD ESTADISTICAMENTE SIGNIFICATIVA

CONDUCTA CRITERIO = UV44, SUBSISTEMA = UV

ANALISIS CLASE 2 TIPO 1 SUBTIPO 1 MODO 1

CADA CODIGO DE CONDUCTA VA SEGUIDO POR SU PROBABILIDAD CONDICIONADA DE RETARDO ENTRE PARENTESIS

CONDUCTAS ACTIVADAS CON RETARDO 4:
 CV44(0.0327)
 CONDUCTAS ACTIVADAS CON RETARDO 5:
 CV44(0.0400)
 CONDUCTAS INHIBIDAS CON RETARDO 5:
 CV12(0.8067)

CONDUCTA CRITERIO = *****
 * UV55 *

MATRIZ DE FRECUENCIAS DE RETARDO.

CONDUCTA CRITERIO = UV55, SUBSISTEMA = UV

ANALISIS CLASE 2 TIPO 1 SUBTIPO 1 MODO 1

0 ULTIMA COLUMNA: FRECUENCIA DE APAREO DE LA CONDUCTA CRITERIO EN CADA RETARDO

PRIMERA FILA: FRECUENCIAS TOTALES DE LAS CONDUCTAS

SEGUNDA FILA: TIEMPOS DE SIMULTANEIDAD DE CADA CONDUCTA CON LA CONDUCTA CRITERIO

COND	CV44	CV55	CV77	CV11	CV12	TOT:
TOT	6	7	61	0	466	540
SML	2	0	0	0	26	28
LAG						
1	1	0	0	0	26	27
2	0	0	0	0	26	26
3	0	0	0	0	25	25
4	0	0	0	0	23	23
5	0	0	1	0	22	23

MATRIZ DE PROBABILIDADES DE RETARDO.

CONDUCTA CRITERIO = UV55, SUBSISTEMA = UV

ANALISIS CLASE 2 TIPO 1 SUBTIPO 1 MODO 1

SIGNIFICADO DE LOS SIGNOS: + ACTIVADA - INHIBIDA

PRIMERA FILA: PROBABILIDADES INCONDICIONADAS DE LAS CONDUCTAS

SEGUNDA FILA: PROBABILIDADES DE SIMULTANEIDAD DE CADA CONDUCTA CON LA CONDUCTA CRITERIO

PROBABILIDADES INCONDICIONADAS DE LA CONDUCTA CRITERIO

PROB. DISCRETA = 0.104 PROB. CONTINUA = 0.052

COND	CV44	CV55	CV77	CV11	CV12
INC	0.0111	0.0130	0.1130	0.0000	0.8630
SML	+0.0714	0.0000	0.0000	0.0000	0.9286
LAG					
1	0.0370	0.0000	0.0000	0.0000	0.9630
2	0.0000	0.0000	0.0000	0.0000	+1.0000
3	0.0000	0.0000	0.0000	0.0000	+1.0000
4	0.0000	0.0000	0.0000	0.0000	1.0000
5	0.0000	0.0000	0.0435	0.0000	0.9565

MATRIZ DE ZETAS DE RETARDO.

CONDUCTA CRITERIO = UV55, SUBSISTEMA = UV

ANALISIS CLASE 2 TIPO 1 SUBTIPO 1 MODO 1

INDICES GLOBALES CALCULADOS:

MAG: MAGNITUD MEDIA DE LA CONTINGENCIA

CIC: CICLICIDAD MEDIA DE LA CONTINGENCIA

ZSU: ZSUMA

COND	CV44	CV55	CV77	CV11	CV12
LAG					
1	1.29	-0.60	-1.85	0.00	1.51

2	-0.54	-0.58	-1.82	0.00	2.03
3	-0.53	-0.57	-1.78	0.00	1.99
4	-0.51	-0.55	-1.71	0.00	1.91
5	-0.51	-0.55	-1.05	0.00	1.30
MAG	0.67	0.57	1.64	0.00	1.75
CIC	0.46	0.01	0.20	0.00	0.31
ZSU	-0.36	-1.28	-3.68	0.00	3.91

MATRIZ DE ZSUMAS DE RETARDO.

CONDUCTA CRITERIO = UV55, SUBSISTEMA = UV

ANALISIS CLASE 2 TIPO 1 SUBTIPO 1 MODO 1

PRIMERA FILA DE CADA RETARDO: ZSUMA DE RETARDO

SEGUNDA FILA DE CADA RETARDO: CONVERGENCIA = ZSUMA(RETARDO) - ZSUMA(RETARDO-1)

COND	CV44	CV55	CV77	CV11	CV12
LAG					
1	1.29	-0.60	-1.85	0.00	1.51
	1.29	-0.60	-1.85	0.00	1.51
2	0.53	-0.83	-2.60	0.00	2.51
	0.76	-0.24	-0.74	0.00	0.99
3	0.12	-1.01	-3.15	0.00	3.20
	0.40	-0.18	-0.55	0.00	0.69
4	-0.15	-1.15	-3.58	0.00	3.72
	0.27	-0.14	-0.43	0.00	0.53
5	-0.36	-1.28	-3.68	0.00	3.91
	0.21	-0.12	-0.09	0.00	0.19

ESTADISTICOS PORMENORIZADOS PARA CADA RETARDO

CONDUCTA CRITERIO = UV55, SUBSISTEMA = UV

ANALISIS CLASE 2 TIPO 1 SUBTIPO 1 MODO 1

RETARDO	1						TOT:
COND	CV44	CV55	CV77	CV11	CV12		
PCBS	1	0	0	0	26		27
FESP	6	7	61	0	466		540
PCBS	0.037037	0.000000	0.000000	0.000000	0.962963		
PESP	0.011111	0.012963	0.112963	0.000000	0.862963		
SDDF	0.020173	0.021769	0.060920	0.000000	0.066181		
IC-	0.000000	0.000000	0.000000	0.000000	0.733248		
IC+	0.050650	0.055630	0.232365	0.000000	0.992678		
ZETA	1.285	-0.595	-1.854	0.000	1.511		
PZ	0.099368	0.275768	0.031849	0.500000	0.065395		
CHI2	1.742	0.374	3.626	0.000	2.408		
BETA	1.655	0.205	-2.012	2.927	1.081		
SDBE	0.942	1.474	1.433	2.010	0.849		
ZBE	1.756	0.139	-1.403	1.457	1.274		

RETARDO	2						TOT:
COND	CV44	CV55	CV77	CV11	CV12		
PCBS	0	0	0	0	26		26
FESP	6	7	61	0	466		540
PCBS	0.000000	0.000000	0.000000	0.000000	1.000000		
PESP	0.011111	0.012963	0.112963	0.000000	0.862963		
SDDF	0.020557	0.022184	0.062080	0.000000	0.067442		
IC-	0.000000	0.000000	0.000000	0.000000	0.730777		
IC+	0.051403	0.056443	0.234640	0.000000	0.995149		
ZETA	-0.540	-0.584	-1.820	0.000	2.032		
PZ	0.294435	0.279499	0.034408	0.500000	0.021081		
CHI2	0.308	0.360	3.492	0.000	4.355		
BETA	0.389	0.244	-1.972	2.966	2.193		
SDBE	1.481	1.474	1.434	2.010	1.433		
ZBE	0.263	0.166	-1.375	1.476	1.531		

RETARDO	3						TOT:
COND	CV44	CV55	CV77	CV11	CV12		
PCBS	0	0	0	0	25		25
FESP	6	7	61	0	466		540
PCBS	0.000000	0.000000	0.000000	0.000000	1.000000		
PESP	0.011111	0.012963	0.112963	0.000000	0.862963		
SDDF	0.020964	0.022623	0.063310	0.000000	0.068777		
IC-	0.000000	0.000000	0.000000	0.000000	0.728159		
IC+	0.052201	0.057304	0.237050	0.000000	0.997766		
ZETA	-0.530	-0.573	-1.784	0.000	1.992		
PZ	0.298063	0.283329	0.037189	0.500000	0.023160		

CHI2	0.296	0.346	3.358	0.000	4.187
BETA	0.430	0.285	-1.932	3.006	2.152
SOBE	1.482	1.475	1.434	2.010	1.433
ZBE	0.290	0.193	-1.347	1.496	1.502

RETARDO 4

COND	CV44	CV55	CV77	CV11	CV12	TOT:
FOBS	0	0	0	0	23	23
FESP	6	7	61	0	466	540
POBS	0.000000	0.000000	0.000000	0.000000	1.000000	
PESP	0.011111	0.012963	0.112963	0.000000	0.862963	
SDDF	0.021857	0.023586	0.066005	0.000000	0.071705	
IC-	0.000000	0.000000	0.000000	0.000000	0.722421	
IC+	0.053951	0.059192	0.242332	0.000000	1.000000	
ZETA	-0.508	-0.550	-1.711	0.000	1.911	
PZ	0.305609	0.291303	0.043501	0.500000	0.027996	
CHI2	0.273	0.319	3.089	0.000	3.852	
BETA	0.515	0.370	-1.846	3.092	2.066	
SOBE	1.483	1.476	1.436	2.011	1.435	
ZBE	0.348	0.251	-1.286	1.537	1.440	

RETARDO 5

COND	CV44	CV55	CV77	CV11	CV12	TOT:
FOBS	0	0	1	0	22	23
FESP	6	7	61	0	466	540
POBS	0.000000	0.000000	0.043478	0.000000	0.956522	
PESP	0.011111	0.012963	0.112963	0.000000	0.862963	
SDDF	0.021857	0.023586	0.066005	0.000000	0.071705	
IC-	0.000000	0.000000	0.000000	0.000000	0.722421	
IC+	0.053951	0.059192	0.242332	0.000000	1.000000	
ZETA	-0.508	-0.550	-1.053	0.000	1.305	
PZ	0.305609	0.291303	0.146238	0.500000	0.095989	
CHI2	0.273	0.319	1.169	0.000	1.796	
BETA	0.515	0.370	-0.685	3.092	0.908	
SOBE	1.483	1.476	0.854	2.011	0.853	
ZBE	0.348	0.251	-0.802	1.537	1.065	

RESUMEN DE RETARDOS CON PROBABILIDAD ESTADISTICAMENTE SIGNIFICATIVA

CONDUCTA CRITERIO = UV55, SUBSISTEMA = UV

ANALISIS CLASE 2 TIPO 1 SUBTIPO 1 MODO 1

CADA CODIGO DE CONDUCTA VA SEGUIDO POR SU PROBABILIDAD CONDICIONADA DE RETARDO ENTRE PARENTESIS

CONDUCTAS ACTIVADAS SIMULTANEAMENTE:

CV44(0.0714)

CONDUCTAS ACTIVADAS CON RETARDO 2:

CV12(1.0000)

CONDUCTAS ACTIVADAS CON RETARDO 3:

CV12(1.0000)

CONDUCTA CRITERIO = *****
* UV66 *

MATRIZ DE FRECUENCIAS DE RETARDO.

CONDUCTA CRITERIO = UV66, SUBSISTEMA = UV

ANALISIS CLASE 2 TIPO 1 SUBTIPO 1 MODO 1

ULTIMA COLUMNA: FRECUENCIA DE APAREO DE LA CONDUCTA CRITERIO EN CADA RETARDO

PRIMERA FILA: FRECUENCIAS TOTALES DE LAS CONDUCTAS

SEGUNDA FILA: TIEMPOS DE SIMULTANEIDAD DE CADA CONDUCTA CON LA CONDUCTA CRITERIO

COND	CV44	CV55	CV77	CV11	CV12	TOT:
TOT	6	7	61	0	466	540
SML	0	0	7	0	48	55
LAG						
1	0	0	7	0	47	54
2	0	0	6	0	47	53
3	0	0	7	0	45	52
4	0	0	6	0	45	51
5	0	0	7	0	43	50

MATRIZ DE PROBABILIDADES DE RETARDO.

CONDUCTA CRITERIO = UV66, SUBSISTEMA = UV

ANALISIS CLASE 2 TIPO 1 SUBTIPO 1 MODO 1

SIGNIFICADO DE LOS SIGNOS: + ACTIVADA - INHIBIDA

PRIMERA FILA: PROBABILIDADES INCONDICIONADAS DE LAS CONDUCTAS

SEGUNDA FILA: PROBABILIDADES DE SIMULTANEIDAD DE CADA CONDUCTA CON LA CONDUCTA CRITERIO

PROBABILIDADES INCONDICIONADAS DE LA CONDUCTA CRITERIO
 PROB. DISCRETA = 0.063 PROB. CONTINUA = 0.102

COND	CV44	CV55	CV77	CV11	CV12
INC	0.0111	0.0130	0.1130	0.0000	0.8630
SML	0.0000	0.0000	0.1273	0.0000	0.8727
LAG					
1	0.0000	0.0000	0.1296	0.0000	0.8704
2	0.0000	0.0000	0.1132	0.0000	0.8868
3	0.0000	0.0000	0.1346	0.0000	0.8654
4	0.0000	0.0000	0.1176	0.0000	0.8824
5	0.0000	0.0000	0.1400	0.0000	0.8600

MATRIZ DE ZETAS DE RETARDO.

CONDUCTA CRITERIO = UV66, SUBSISTEMA = UV

ANALISIS CLASE 2 TIPO 1 SUBTIPO 1 MODO 1

INDICES GLOBALES CALCULADOS:

MAG: MAGNITUD MEDIA DE LA CONTINGENCIA

CIC: CICLICIDAD MEDIA DE LA CONTINGENCIA

ZSU: ZSUMA

COND	CV44	CV55	CV77	CV11	CV12
LAG					
1	-0.78	-0.84	0.39	0.00	0.16
2	-0.77	-0.83	0.01	0.00	0.50
3	-0.76	-0.83	0.49	0.00	0.05
4	-0.76	-0.82	0.11	0.00	0.40
5	-0.75	-0.81	0.60	0.00	-0.06
MAG	0.76	0.83	0.32	0.00	0.24
CIC	0.01	0.01	0.44	0.00	0.40
ZSU	-1.71	-1.85	0.71	0.00	0.47

MATRIZ DE ZSUMAS DE RETARDO.

CONDUCTA CRITERIO = UV66, SUBSISTEMA = UV

ANALISIS CLASE 2 TIPO 1 SUBTIPO 1 MODO 1

PRIMERA FILA DE CADA RETARDO: ZSUMA DE RETARDO

SEGUNDA FILA DE CADA RETARDO: CONVERGENCIA = ZSUMA(RETARDO) - ZSUMA(RETARDO-1)

COND	CV44	CV55	CV77	CV11	CV12
LAG					
1	-0.78	-0.84	0.39	0.00	0.16
	0.78	-0.84	0.39	0.00	0.16
2	-1.10	-1.19	0.28	0.00	0.47
	0.32	-0.34	-0.11	0.00	0.31
3	-1.34	-1.45	0.51	0.00	0.41
	0.24	-0.26	0.23	0.00	-0.06
4	-1.54	-1.66	0.50	0.00	0.56
	0.20	-0.22	-0.02	0.00	0.15
5	-1.71	-1.85	0.71	0.00	0.47
	0.17	-0.19	0.22	0.00	-0.09

ESTADISTICOS PORMENORIZADOS PARA CADA RETARDO

CONDUCTA CRITERIO = UV66, SUBSISTEMA = UV

ANALISIS CLASE 2 TIPO 1 SUBTIPO 1 MODO 1

RETARDO	1						TOT:
COND	CV44	CV55	CV77	CV11	CV12		
POBS	0	0	7	0	47	54	
FESP	6	7	61	0	466	540	
POBS	0.000000	0.000000	0.129630	0.000000	0.870370		
PESP	0.011111	0.012963	0.112963	0.000000	0.862963		
SDDF	0.014264	0.015393	0.043077	0.000000	0.046797		
IC-	0.000000	0.000000	0.028533	0.000000	0.771241		
IC+	0.039069	0.043133	0.197393	0.000000	0.954685		
ZETA	-0.779	-0.842	0.387	0.000	0.158		
PZ	0.218014	0.199861	0.349420	0.500000	0.437124		
CHI2	0.676	0.790	0.167	0.000	0.028		
BETA	-0.388	-0.534	0.226	2.189	0.019		
SDBE	1.475	1.468	0.418	2.005	0.414		
ZBE	-0.263	-0.364	0.539	1.092	0.046		

RETARDO	2						TOT:
COND	CV44	CV55	CV77	CV11	CV12		
POBS	0	0	6	0	47	53	
FESP	6	7	61	0	466	540	
POBS	0.000000	0.000000	0.113208	0.000000	0.886792		

PESP	0.011111	0.012963	0.112963	0.000000	0.862963
SDDF	0.014398	0.015537	0.043481	0.000000	0.047236
IC-	0.000000	0.000000	0.027740	0.000000	0.770380
IC+	0.039332	0.043416	0.198186	0.000000	0.955546
ZETA	-0.772	-0.834	0.006	0.000	0.504
PZ	0.220154	0.202060	0.497766	0.500000	0.306972
CHI2	0.663	0.775	0.000	0.000	0.283
BETA	-0.368	-0.513	0.064	2.210	0.177
SDBE	1.475	1.468	0.442	2.005	0.438
ZBE	-0.249	-0.349	0.145	1.102	0.403

RETARDO 3

COND	CV44	CV55	CV77	CV11	CV12	TOT:
POBS	0	0	7	0	45	52
FESP	6	7	61	0	466	540
POBS	0.000000	0.000000	0.134615	0.000000	0.865385	
PESP	0.011111	0.012963	0.112963	0.000000	0.862963	
SDDF	0.014536	0.015686	0.043897	0.000000	0.047688	
IC-	0.000000	0.000000	0.026924	0.000000	0.769494	
IC+	0.039602	0.043708	0.199002	0.000000	0.956432	
ZETA	-0.764	-0.826	0.493	0.000	0.051	
PZ	0.222327	0.204295	0.310924	0.500000	0.479760	
CHI2	0.651	0.760	0.271	0.000	0.003	
BETA	-0.347	-0.492	0.273	2.231	-0.029	
SDBE	1.475	1.468	0.419	2.005	0.415	
ZBE	-0.235	-0.335	0.651	1.112	-0.070	

RETARDO 4

COND	CV44	CV55	CV77	CV11	CV12	TOT:
POBS	0	0	6	0	45	51
FESP	6	7	61	0	466	540
POBS	0.000000	0.000000	0.117647	0.000000	0.882353	
PESP	0.011111	0.012963	0.112963	0.000000	0.862963	
SDDF	0.014678	0.015839	0.044326	0.000000	0.048154	
IC-	0.000000	0.000000	0.026085	0.000000	0.768582	
IC+	0.039880	0.044008	0.199841	0.000000	0.957344	
ZETA	-0.757	-0.818	0.106	0.000	0.403	
PZ	0.224533	0.206567	0.457930	0.500000	0.343604	
CHI2	0.638	0.746	0.012	0.000	0.181	
BETA	-0.325	-0.471	0.112	2.252	0.129	
SDBE	1.475	1.468	0.443	2.005	0.439	
ZBE	-0.221	-0.321	0.253	1.123	0.294	

RETARDO 5

COND	CV44	CV55	CV77	CV11	CV12	TOT:
POBS	0	0	7	0	43	50
FESP	6	7	61	0	466	540
POBS	0.000000	0.000000	0.140000	0.000000	0.860000	
PESP	0.011111	0.012963	0.112963	0.000000	0.862963	
SDDF	0.014824	0.015997	0.044767	0.000000	0.048633	
IC-	0.000000	0.000000	0.025220	0.000000	0.767643	
IC+	0.040166	0.044317	0.200705	0.000000	0.958283	
ZETA	-0.750	-0.810	0.604	0.000	-0.061	
PZ	0.226774	0.208876	0.272943	0.500000	0.475719	
CHI2	0.626	0.731	0.406	0.000	0.004	
BETA	-0.304	-0.449	0.323	2.273	-0.079	
SDBE	1.475	1.468	0.421	2.005	0.417	
ZBE	-0.206	-0.306	0.767	1.134	-0.189	

RESUMEN DE RETARDOS CON PROBABILIDAD ESTADISTICAMENTE SIGNIFICATIVA

CONDUCTA CRITERIO = UV66, SUBSISTEMA = UV

ANALISIS CLASE 2 TIPO 1 SUBTIPO 1 MODO 1

CADA CODIGO DE CONDUCTA VA SEGUIDO POR SU PROBABILIDAD CONDICIONADA DE RETARDO ENTRE PARENTESIS

CONDUCTA CRITERIO = *****
* UV12 *

MATRIZ DE FRECUENCIAS DE RETARDO.

CONDUCTA CRITERIO = UV12, SUBSISTEMA = UV

ANALISIS CLASE 2 TIPO 1 SUBTIPO 1 MODO 1

ULTIMA COLUMNA: FRECUENCIA DE APAREO DE LA CONDUCTA CRITERIO EN CADA RETARDO

PRIMERA FILA: FRECUENCIAS TOTALES DE LAS CONDUCTAS

SEGUNDA FILA: TIEMPOS DE SIMULTANEIDAD DE CADA CONDUCTA CON LA CONDUCTA CRITERIO

COND	CV44	CV55	CV77	CV11	CV12	TOT:
TOT	6	7	61	0	466	540
SML	0	0	4	0	13	17
LAG						
1	0	0	5	0	11	16
2	0	0	5	0	10	15
3	0	0	6	0	8	14
4	0	0	7	0	7	14
5	0	0	7	0	7	14

MATRIZ DE PROBABILIDADES DE RETARDO.

CONDUCTA CRITERIO = UV12, SUBSISTEMA = UV

ANALISIS CLASE 2 TIPO 1 SUBTIPO 1 MODO 1

SIGNIFICADO DE LOS SIGNOS: + ACTIVADA - INHIBIDA

PRIMERA FILA: PROBABILIDADES INCONDICIONADAS DE LAS CONDUCTAS

SEGUNDA FILA: PROBABILIDADES DE SIMULTANEIDAD DE CADA CONDUCTA CON LA CONDUCTA CRITERIO

PROBABILIDADES INCONDICIONADAS DE LA CONDUCTA CRITERIO

PROB. DISCRETA = 0.031 PROB. CONTINUA = 0.031

COND	CV44	CV55	CV77	CV11	CV12
INC	0.0111	0.0130	0.1130	0.0000	0.8630
SML	0.0000	0.0000	0.2353	0.0000	0.7647
LAG					
1	0.0000	0.0000	+0.3125	0.0000	-0.6875
2	0.0000	0.0000	+0.3333	0.0000	-0.6667
3	0.0000	0.0000	+0.4286	0.0000	-0.5714
4	0.0000	0.0000	+0.5000	0.0000	-0.5000
5	0.0000	0.0000	+0.5000	0.0000	-0.5000

MATRIZ DE ZETAS DE RETARDO.

CONDUCTA CRITERIO = UV12, SUBSISTEMA = UV

ANALISIS CLASE 2 TIPO 1 SUBTIPO 1 MODO 1

INDICES GLOBALES CALCULADOS:

MAG: MAGNITUD MEDIA DE LA CONTINGENCIA

CIC: CICLICIDAD MEDIA DE LA CONTINGENCIA

ZSU: ZSUMA

COND	CV44	CV55	CV77	CV11	CV12
LAG					
1	-0.42	-0.46	2.52	0.00	-2.04
2	-0.41	-0.44	2.70	0.00	-2.21
3	-0.40	-0.43	3.73	0.00	-3.17
4	-0.40	-0.43	4.57	0.00	-3.95
5	-0.40	-0.43	4.57	0.00	-3.95
MAG	0.40	0.44	3.62	0.00	3.06
CIC	0.01	0.01	0.51	0.00	0.48
ZSU	-0.91	-0.98	8.09	0.00	-6.85

MATRIZ DE ZSUMAS DE RETARDO.

CONDUCTA CRITERIO = UV12, SUBSISTEMA = UV

ANALISIS CLASE 2 TIPO 1 SUBTIPO 1 MODO 1

PRIMERA FILA DE CADA RETARDO: ZSUMA DE RETARDO

SEGUNDA FILA DE CADA RETARDO: CONVERGENCIA = ZSUMA(RETARDO) - ZSUMA(RETARDO-1)

COND	CV44	CV55	CV77	CV11	CV12
LAG					
1	-0.42	-0.46	2.52	0.00	-2.04
	0.42	-0.46	2.52	0.00	-2.04
2	-0.59	-0.64	3.69	0.00	-3.01
	0.17	-0.18	1.17	0.00	-0.97
3	-0.71	-0.77	5.17	0.00	-4.29
	0.12	-0.13	1.48	0.00	-1.28
4	-0.81	-0.88	6.76	0.00	-5.69
	0.10	-0.11	1.60	0.00	-1.40
5	-0.91	-0.98	8.09	0.00	-6.85
	0.09	-0.10	1.33	0.00	-1.17

ESTADISTICOS PORMENORIZADOS PARA CADA RETARDO

CONDUCTA CRITERIO = UV12, SUBSISTEMA = UV

ANALISIS CLASE 2 TIPO 1 SUBTIPO 1 MODO 1

RETARDO	1					
COND	CV44	CV55	CV77	CV11	CV12	TOT:

POBS	0	0	5	0	11	16
FESP	6	7	61	0	466	540
POBS	0.000000	0.000000	0.312500	0.000000	0.687500	
FESP	0.011111	0.012963	0.112963	0.000000	0.862963	
SDDF	0.026206	0.028279	0.079137	0.000000	0.085972	
IC-	0.000000	0.000000	0.000000	0.000000	0.694459	
IC+	0.062474	0.068389	0.268071	0.000000	1.000000	
ZETA	-0.424	-0.458	2.521	0.000	-2.041	
PZ	0.335791	0.323340	0.005844	0.500000	0.020629	
CHI2	0.186	0.217	6.564	0.000	4.301	
BETA	0.883	0.738	1.378	3.459	-1.142	
SDBE	1.489	1.482	0.537	2.016	0.534	
ZBE	0.593	0.498	2.564	1.716	-2.139	

RETARDO 2						
COND	CV44	CV55	CV77	CV11	CV12	TOT:
POBS	0	0	5	0	10	15
FESP	6	7	61	0	466	540
POBS	0.000000	0.000000	0.333333	0.000000	0.666667	
FESP	0.011111	0.012963	0.112963	0.000000	0.862963	
SDDF	0.027065	0.029206	0.081732	0.000000	0.088791	
IC-	0.000000	0.000000	0.000000	0.000000	0.688932	
IC+	0.064158	0.070207	0.273158	0.000000	1.000000	
ZETA	-0.411	-0.444	2.696	0.000	-2.211	
PZ	0.340714	0.328585	0.003506	0.500000	0.013526	
CHI2	0.174	0.203	7.506	0.000	5.046	
BETA	0.947	0.802	1.471	3.524	-1.236	
SDBE	1.490	1.483	0.545	2.017	0.542	
ZBE	0.636	0.541	2.699	1.747	-2.280	

RETARDO 3						
COND	CV44	CV55	CV77	CV11	CV12	TOT:
POBS	0	0	6	0	8	14
FESP	6	7	61	0	466	540
POBS	0.000000	0.000000	0.428571	0.000000	0.571429	
FESP	0.011111	0.012963	0.112963	0.000000	0.862963	
SDDF	0.028015	0.030231	0.084601	0.000000	0.091908	
IC-	0.000000	0.000000	0.000000	0.000000	0.682824	
IC+	0.066020	0.072216	0.278781	0.000000	1.000000	
ZETA	-0.397	-0.429	3.731	0.000	-3.172	
PZ	0.345834	0.334044	0.000096	0.500000	0.000757	
CHI2	0.162	0.190	14.369	0.000	10.389	
BETA	1.016	0.871	1.871	3.592	-1.633	
SDBE	1.492	1.485	0.540	2.018	0.537	
ZBE	0.681	0.586	3.465	1.780	-3.041	

RETARDO 4						
COND	CV44	CV55	CV77	CV11	CV12	TOT:
POBS	0	0	7	0	7	14
FESP	6	7	61	0	466	540
POBS	0.000000	0.000000	0.500000	0.000000	0.500000	
FESP	0.011111	0.012963	0.112963	0.000000	0.862963	
SDDF	0.028015	0.030231	0.084601	0.000000	0.091908	
IC-	0.000000	0.000000	0.000000	0.000000	0.682824	
IC+	0.066020	0.072216	0.278781	0.000000	1.000000	
ZETA	-0.397	-0.429	4.575	0.000	-3.949	
PZ	0.345834	0.334044	0.000002	0.500000	0.000039	
CHI2	0.162	0.190	21.610	0.000	16.103	
BETA	1.016	0.871	2.160	3.592	-1.918	
SDBE	1.492	1.485	0.536	2.018	0.533	
ZBE	0.681	0.586	4.031	1.780	-3.601	

RETARDO 5						
COND	CV44	CV55	CV77	CV11	CV12	TOT:
POBS	0	0	7	0	7	14
FESP	6	7	61	0	466	540
POBS	0.000000	0.000000	0.500000	0.000000	0.500000	
FESP	0.011111	0.012963	0.112963	0.000000	0.862963	
SDDF	0.028015	0.030231	0.084601	0.000000	0.091908	
IC-	0.000000	0.000000	0.000000	0.000000	0.682824	
IC+	0.066020	0.072216	0.278781	0.000000	1.000000	
ZETA	-0.397	-0.429	4.575	0.000	-3.949	
PZ	0.345834	0.334044	0.000002	0.500000	0.000039	
CHI2	0.162	0.190	21.610	0.000	16.103	

BETA	1.016	0.871	2.160	3.592	-1.918
SDBE	1.492	1.485	0.536	2.018	0.533
ZBE	0.681	0.586	4.031	1.780	-3.601

RESUMEN DE RETARDOS CON PROBABILIDAD ESTADISTICAMENTE SIGNIFICATIVA

CONDUCTA CRITERIO = UV12, SUBSISTEMA = UV

ANALISIS CLASE 2 TIPO 1 SUBTIPO 1 MODO 1

CADA CODIGO DE CONDUCTA VA SEGUIDO POR SU PROBABILIDAD CONDICIONADA DE RETARDO ENTRE PARENTESIS

CONDUCTAS ACTIVADAS CON RETARDO 1:
 CV77(0.3125)
 CONDUCTAS INHIBIDAS CON RETARDO 1:
 CV12(0.6875)
 CONDUCTAS ACTIVADAS CON RETARDO 2:
 CV77(0.3333)
 CONDUCTAS INHIBIDAS CON RETARDO 2:
 CV12(0.6667)
 CONDUCTAS ACTIVADAS CON RETARDO 3:
 CV77(0.4286)
 CONDUCTAS INHIBIDAS CON RETARDO 3:
 CV12(0.5714)
 CONDUCTAS ACTIVADAS CON RETARDO 4:
 CV77(0.5000)
 CONDUCTAS INHIBIDAS CON RETARDO 4:
 CV12(0.5000)
 CONDUCTAS ACTIVADAS CON RETARDO 5:
 CV77(0.5000)
 CONDUCTAS INHIBIDAS CON RETARDO 5:
 CV12(0.5000)

INC	0.6296	0.2259	0.0556	0.0778	0.0019	0.0000	0.0093
SML	0.6400	0.2327	0.0582	0.0655	0.0036	0.0000	0.0000
LAG							
1	0.6015	0.2546	0.0627	0.0738	0.0037	0.0000	0.0037
2	0.5918	0.2509	0.0674	0.0787	0.0037	0.0000	0.0075
3	0.6046	0.2281	0.0722	0.0798	0.0038	0.0000	0.0114
4	0.6154	0.2192	0.0692	0.0808	0.0038	0.0000	0.0115
5	0.6078	0.2275	0.0667	0.0824	0.0039	0.0000	0.0118

MATRIZ DE ZETAS DE RETARDO.

CONDUCTA CRITERIO = UV33, SUBSISTEMA = UV
ANALISIS CLASE 2 TIPO 1 SUBTIPO 1 MODO 1

INDICES GLOBALES CALCULADOS:

MAG: MAGNITUD MEDIA DE LA CONTINGENCIA

CIC: CICLICIDAD MEDIA DE LA CONTINGENCIA

ZSU: ZSUMA

COND	VU33	VU44	VU55	VU66	VU08	VU12	VU14
LAG							
1	-0.96	1.13	0.52	-0.24	0.70	0.00	-0.96
2	-1.28	0.98	0.85	0.05	0.72	0.00	-0.30
3	-0.84	0.09	1.18	0.13	0.74	0.00	0.36
4	-0.48	-0.26	0.96	0.18	0.75	0.00	0.38
5	-0.72	0.06	0.77	0.27	0.77	0.00	0.42
MAG	0.86	0.50	0.86	0.18	0.74	0.00	0.48
CIC	0.34	0.43	0.27	0.13	0.02	0.00	0.34
ZSU	-1.91	0.89	1.91	0.17	1.64	0.00	-0.04

MATRIZ DE ZSUMAS DE RETARDO.

CONDUCTA CRITERIO = UV33, SUBSISTEMA = UV
ANALISIS CLASE 2 TIPO 1 SUBTIPO 1 MODO 1

PRIMERA FILA DE CADA RETARDO: ZSUMA DE RETARDO

SEGUNDA FILA DE CADA RETARDO: CONVERGENCIA = ZSUMA (RETARDO) - ZSUMA (RETARDO-1)

COND	VU33	VU44	VU55	VU66	VU08	VU12	VU14
LAG							
1	-0.96	1.13	0.52	-0.24	0.70	0.00	-0.96
	0.96	1.13	0.52	-0.24	0.70	0.00	-0.96
2	-1.58	1.49	0.96	-0.14	1.01	0.00	-0.89
	0.62	0.36	0.45	0.11	0.30	0.00	0.07
3	-1.78	1.27	1.47	-0.04	1.25	0.00	-0.52
	0.20	-0.22	0.51	0.10	0.24	0.00	0.37
4	-1.78	0.97	1.75	0.06	1.45	0.00	-0.26
	0.00	-0.30	0.28	0.10	0.21	0.00	0.26
5	-1.91	0.89	1.91	0.17	1.64	0.00	-0.04
	0.13	-0.08	0.16	0.12	0.19	0.00	0.21

ESTADISTICOS PORMENORIZADOS PARA CADA RETARDO

CONDUCTA CRITERIO = UV33, SUBSISTEMA = UV
ANALISIS CLASE 2 TIPO 1 SUBTIPO 1 MODO 1

RETARDO	1								
COND	VU33	VU44	VU55	VU66	VU08	VU12	VU14	TOT:	
POBS	163	69	17	20	1	0	1	271	
FESP	340	122	30	42	1	0	5	540	
POBS	0.601476	0.254613	0.062731	0.073801	0.003690	0.000000	0.003690		
PESP	0.629630	0.225926	0.055556	0.077778	0.001852	0.000000	0.009259		
SDDP	0.029334	0.025403	0.013914	0.016269	0.002612	0.000000	0.005818		
IC-	0.572134	0.176136	0.028283	0.045891	0.000000	0.000000	0.000000		
IC+	0.687125	0.275716	0.082828	0.109665	0.006971	0.000000	0.020663		
ZETA	-0.960	1.129	0.516	-0.244	0.704	0.000	-0.957		
PZ	0.168595	0.129400	0.303055	0.403448	0.240772	0.500000	0.169233		
CHI2	1.877	2.599	0.542	0.122	1.009	0.000	1.867		
BETA	-0.242	0.328	0.267	-0.109	1.095	-0.007	-1.117		
SDEE	0.178	0.206	0.373	0.318	1.635	2.002	0.947		
ZEE	-1.356	1.591	0.717	-0.343	0.670	-0.004	-1.180		

RETARDO	2								
COND	VU33	VU44	VU55	VU66	VU08	VU12	VU14	TOT:	
POBS	158	67	18	21	1	0	2	267	
FESP	340	122	30	42	1	0	5	540	
POBS	0.591760	0.250936	0.067416	0.078652	0.003745	0.000000	0.007491		
PESP	0.629630	0.225926	0.055556	0.077778	0.001852	0.000000	0.009259		
SDDP	0.029553	0.025593	0.014018	0.016390	0.002631	0.000000	0.005862		
IC-	0.571705	0.175764	0.028080	0.045653	0.000000	0.000000	0.000000		
IC+	0.687554	0.276088	0.083031	0.109903	0.007009	0.000000	0.020748		

ZETA	-1.281	0.977	0.846	0.053	0.720	0.000	-0.302
PZ	0.100030	0.164229	0.198768	0.478749	0.235880	0.500000	0.381436
CHI2	3.346	1.946	1.459	0.006	1.055	0.000	0.186
BETA	-0.321	0.282	0.439	0.024	1.125	0.022	-0.318
SDBE	0.178	0.206	0.377	0.318	1.635	2.002	0.833
ZBE	-1.796	1.368	1.165	0.076	0.688	0.011	-0.382

RETARDO 3

COND	VU33	VU44	VU55	VU66	VU08	VU12	VU14	TOT:
PCBS	159	60	19	21	1	0	3	263
FESP	340	122	30	42	1	0	5	540
PCBS	0.604563	0.228137	0.072243	0.079848	0.003802	0.000000	0.011407	
PESP	0.629630	0.225926	0.055556	0.077778	0.001852	0.000000	0.009259	
SDDF	0.029777	0.025787	0.014125	0.016515	0.002651	0.000000	0.005906	
IC-	0.571266	0.175384	0.027871	0.045409	0.000000	0.000000	0.000000	
IC+	0.687993	0.276468	0.083240	0.110146	0.007048	0.000000	0.020835	
ZETA	-0.842	0.086	1.181	0.125	0.736	0.000	0.364	
PZ	0.199950	0.465846	0.118710	0.450132	0.230959	0.500000	0.358075	
CHI2	1.444	0.015	2.844	0.032	1.103	0.000	0.269	
BETA	-0.209	0.025	0.614	0.056	1.154	0.052	0.392	
SDBE	0.178	0.205	0.382	0.318	1.635	2.002	0.833	
ZBE	-1.173	0.121	1.607	0.177	0.706	0.026	0.471	

RETARDO 4

COND	VU33	VU44	VU55	VU66	VU08	VU12	VU14	TOT:
PCBS	160	57	18	21	1	0	3	260
FESP	340	122	30	42	1	0	5	540
PCBS	0.615385	0.219231	0.069231	0.080769	0.003846	0.000000	0.011538	
PESP	0.629630	0.225926	0.055556	0.077778	0.001852	0.000000	0.009259	
SDDF	0.029948	0.025935	0.014206	0.016610	0.002666	0.000000	0.005940	
IC-	0.570931	0.175093	0.027712	0.045223	0.000000	0.000000	0.000000	
IC+	0.688329	0.276759	0.083399	0.110333	0.007078	0.000000	0.020902	
ZETA	-0.476	-0.258	0.963	0.180	0.748	0.000	0.384	
PZ	0.317169	0.398154	0.167866	0.428545	0.227248	0.500000	0.350605	
CHI2	0.461	0.136	1.888	0.066	1.140	0.000	0.300	
BETA	-0.117	-0.073	0.494	0.080	1.176	0.074	0.415	
SDBE	0.178	0.205	0.377	0.318	1.635	2.002	0.833	
ZBE	-0.660	-0.355	1.311	0.252	0.719	0.037	0.498	

RETARDO 5

COND	VU33	VU44	VU55	VU66	VU08	VU12	VU14	TOT:
PCBS	155	58	17	21	1	0	3	255
FESP	340	122	30	42	1	0	5	540
PCBS	0.607843	0.227451	0.066667	0.082353	0.003922	0.000000	0.011765	
PESP	0.629630	0.225926	0.055556	0.077778	0.001852	0.000000	0.009259	
SDDF	0.030241	0.026188	0.014344	0.016772	0.002692	0.000000	0.005998	
IC-	0.570358	0.174597	0.027441	0.044905	0.000000	0.000000	0.000000	
IC+	0.688901	0.277255	0.083671	0.110650	0.007129	0.000000	0.021015	
ZETA	-0.720	0.058	0.775	0.273	0.769	0.000	0.418	
PZ	0.235633	0.476791	0.219294	0.392515	0.221029	0.500000	0.338083	
CHI2	1.058	0.007	1.223	0.152	1.204	0.000	0.356	
BETA	-0.176	0.017	0.393	0.120	1.214	0.111	0.452	
SDBE	0.178	0.205	0.373	0.318	1.635	2.002	0.833	
ZBE	-0.990	0.083	1.053	0.379	0.742	0.055	0.543	

***** ATENCION *****

EN NINGUN RETARDO SE HA ENCONTRADO UNA PROBABILIDAD ESTADISTICAMENTE SIGNIFICATIVA
NO SE IMPRIME EL RESUMEN DE RETARDOS PEDIDO

CONDUCTA CRITERIO = *****
* UV44 *

MATRIZ DE FRECUENCIAS DE RETARDO.

CONDUCTA CRITERIO = UV44, SUBSISTEMA = UV

ANALISIS CLASE 2 TIPO 1 SUBTIPO 1 MODO 1

ULTIMA COLUMNA: FRECUENCIA DE APAREO DE LA CONDUCTA CRITERIO EN CADA RETARDO

PRIMERA FILA: FRECUENCIAS TOTALES DE LAS CONDUCTAS

SEGUNDA FILA: TIEMPOS DE SIMULTANEIDAD DE CADA CONDUCTA CON LA CONDUCTA CRITERIO

COND	VU33	VU44	VU55	VU66	VU08	VU12	VU14	TOT:
TOT	340	122	30	42	1	0	5	540
SML	95	42	9	11	0	0	5	162
LAG								
1	100	39	8	9	0	0	4	160
2	102	37	7	9	0	0	3	158
3	98	40	6	10	0	0	2	156

4	95	40	6	10	0	0	2	153
5	95	35	7	11	0	0	2	150

MATRIZ DE PROBABILIDADES DE RETARDO.

CONDUCTA CRITERIO = UV44, SUBSISTEMA = UV

ANALISIS CLASE 2 TIPO 1 SUBTIPO 1 MODO 1

SIGNIFICADO DE LOS SIGNOS: + ACTIVADA - INHIBIDA

PRIMERA FILA: PROBABILIDADES INCONDICIONADAS DE LAS CONDUCTAS

SEGUNDA FILA: PROBABILIDADES DE SIMULTANEIDAD DE CADA CONDUCTA CON LA CONDUCTA CRITERIO

PROBABILIDADES INCONDICIONADAS DE LA CONDUCTA CRITERIO

PROB. DISCRETA = 0.375 PROB. CONTINUA = 0.300

COND	VU33	VU44	VU55	VU66	VU08	VU12	VU14
INC	0.6296	0.2259	0.0556	0.0778	0.0019	0.0000	0.0093
SML	0.5864	0.2593	0.0556	0.0679	0.0000	0.0000	+0.0309
LAG							
1	0.6250	0.2437	0.0500	0.0562	0.0000	0.0000	+0.0250
2	0.6456	0.2342	0.0443	0.0570	0.0000	0.0000	0.0190
3	0.6282	0.2564	0.0385	0.0641	0.0000	0.0000	0.0128
4	0.6209	0.2614	0.0392	0.0654	0.0000	0.0000	0.0131
5	0.6333	0.2333	0.0467	0.0733	0.0000	0.0000	0.0133

MATRIZ DE ZETAS DE RETARDO.

CONDUCTA CRITERIO = UV44, SUBSISTEMA = UV

ANALISIS CLASE 2 TIPO 1 SUBTIPO 1 MODO 1

INDICES GLOBALES CALCULADOS:

MAG: MAGNITUD MEDIA DE LA CONTINGENCIA

CIC: CICLICIDAD MEDIA DE LA CONTINGENCIA

ZSU: ZSUMA

COND	VU33	VU44	VU55	VU66	VU08	VU12	VU14
LAG							
1	-0.12	0.54	-0.31	-1.02	-0.54	0.00	2.08
2	0.41	0.25	-0.62	-0.98	-0.54	0.00	1.28
3	-0.04	0.91	-0.93	-0.64	-0.54	0.00	0.46
4	-0.22	1.05	-0.88	-0.57	-0.53	0.00	0.49
5	0.09	0.22	-0.48	-0.20	-0.53	0.00	0.52
MAG	0.18	0.59	0.64	0.68	0.54	0.00	0.97
CIC	0.37	0.48	0.27	0.20	0.00	0.00	0.42
ZSU	0.06	1.33	-1.44	-1.52	-1.20	0.00	2.16

MATRIZ DE ZSUMAS DE RETARDO.

CONDUCTA CRITERIO = UV44, SUBSISTEMA = UV

ANALISIS CLASE 2 TIPO 1 SUBTIPO 1 MODO 1

PRIMERA FILA DE CADA RETARDO: ZSUMA DE RETARDO

SEGUNDA FILA DE CADA RETARDO: CONVERGENCIA = ZSUMA(RETARDO) - ZSUMA(RETARDO-1)

COND	VU33	VU44	VU55	VU66	VU08	VU12	VU14
LAG							
1	-0.12	0.54	-0.31	-1.02	-0.54	0.00	2.08
	0.12	0.54	-0.31	-1.02	-0.54	0.00	2.08
2	0.21	0.56	-0.65	-1.41	-0.77	0.00	2.37
	0.33	0.02	-0.35	-0.39	-0.22	0.00	0.29
3	0.15	0.98	-1.07	-1.52	-0.94	0.00	2.21
	0.06	0.42	-0.42	-0.11	-0.17	0.00	-0.17
4	0.02	1.37	-1.37	-1.60	-1.08	0.00	2.16
	0.13	0.39	-0.30	-0.08	-0.14	0.00	-0.05
5	0.06	1.33	-1.44	-1.52	-1.20	0.00	2.16
	0.04	-0.05	-0.07	0.08	-0.12	0.00	0.01

ESTADISTICOS PORMENORIZADOS PARA CADA RETARDO

CONDUCTA CRITERIO = UV44, SUBSISTEMA = UV

ANALISIS CLASE 2 TIPO 1 SUBTIPO 1 MODO 1

RETARDO	1							TOT:
COND	VU33	VU44	VU55	VU66	VU08	VU12	VU14	
FOPS	100	39	8	9	0	0	4	160
FESP	340	122	30	42	1	0	5	540
POBS	0.625000	0.243750	0.050000	0.056250	0.000000	0.000000	0.025000	
PESP	0.629630	0.225926	0.055556	0.077778	0.001852	0.000000	0.009259	
SDDP	0.038177	0.033061	0.018109	0.021173	0.003399	0.000000	0.007572	
IC-	0.554803	0.161127	0.020062	0.036278	0.000000	0.000000	0.000000	
IC+	0.704456	0.290725	0.091049	0.119277	0.008514	0.000000	0.024100	
ZETA	-0.121	0.539	-0.307	-1.017	-0.545	0.000	2.079	
PZ	0.451749	0.294906	0.379512	0.154640	0.292940	0.500000	0.018817	
CH12	0.021	0.415	0.134	1.477	0.424	0.000	6.174	
BETA	-0.030	0.147	-0.119	-0.430	-0.238	0.863	1.984	
SDBE	0.194	0.221	0.414	0.380	1.636	2.002	0.948	

ZBE -0.154 0.665 -0.287 -1.131 -0.146 0.431 2.094

RETARDO 2

COND	VU33	VU44	VU55	VU66	VU08	VU12	VU14	TOT:
PCBS	102	37	7	9	0	0	3	158
FESP	340	122	30	42	1	0	5	540
POBS	0.645570	0.234177	0.044304	0.056962	0.000000	0.000000	0.018987	
PESP	0.629630	0.225926	0.055556	0.077778	0.001852	0.000000	0.009259	
SDDF	0.038418	0.033269	0.018223	0.021307	0.003420	0.000000	0.007620	
IC-	0.554331	0.160718	0.019838	0.036017	0.000000	0.000000	0.000000	
IC+	0.704928	0.291134	0.091273	0.119539	0.008556	0.000000	0.024194	
ZETA	0.415	0.248	-0.617	-0.977	-0.541	0.000	1.277	
PZ	0.339111	0.402071	0.268478	0.164300	0.294116	0.500000	0.100857	
CHI2	0.246	0.088	0.545	1.363	0.419	0.000	2.329	
BETA	0.095	0.071	-0.278	-0.411	-0.220	0.881	1.231	
SDRE	0.196	0.224	0.430	0.380	1.636	2.002	0.834	
ZBE	0.481	0.319	-0.646	-1.081	-0.135	0.440	1.477	

RETARDO 3

COND	VU33	VU44	VU55	VU66	VU08	VU12	VU14	TOT:
PCBS	98	40	6	10	0	0	2	156
FESP	340	122	30	42	1	0	5	540
POBS	0.628205	0.256410	0.038462	0.064103	0.000000	0.000000	0.012821	
PESP	0.629630	0.225926	0.055556	0.077778	0.001852	0.000000	0.009259	
SDDF	0.038663	0.033482	0.018340	0.021443	0.003442	0.000000	0.007668	
IC-	0.553850	0.160301	0.019610	0.035750	0.000000	0.000000	0.000000	
IC+	0.705410	0.291551	0.091501	0.119806	0.008599	0.000000	0.024289	
ZETA	-0.037	0.910	-0.932	-0.638	-0.538	0.000	0.464	
PZ	0.485315	0.181292	0.175651	0.261824	0.295302	0.500000	0.321186	
CHI2	0.002	1.184	1.241	0.581	0.413	0.000	0.308	
BETA	-0.011	0.243	-0.453	-0.252	-0.202	0.899	0.567	
SDRE	0.196	0.221	0.452	0.368	1.636	2.002	0.834	
ZBE	-0.054	1.100	-1.004	-0.684	-0.124	0.449	0.681	

RETARDO 4

COND	VU33	VU44	VU55	VU66	VU08	VU12	VU14	TOT:
PCBS	95	40	6	10	0	0	2	153
FESP	340	122	30	42	1	0	5	540
POBS	0.620915	0.261438	0.039216	0.065359	0.000000	0.000000	0.013072	
PESP	0.629630	0.225926	0.055556	0.077778	0.001852	0.000000	0.009259	
SDDF	0.039040	0.033809	0.018519	0.021652	0.003476	0.000000	0.007743	
IC-	0.553110	0.159661	0.019259	0.035340	0.000000	0.000000	0.000000	
IC+	0.706149	0.292191	0.091852	0.120216	0.008664	0.000000	0.024436	
ZETA	-0.223	1.050	-0.882	-0.574	-0.533	0.000	0.492	
PZ	0.411691	0.146776	0.188798	0.283147	0.297098	0.500000	0.311232	
CHI2	0.071	1.576	1.112	0.470	0.406	0.000	0.346	
BETA	-0.054	0.279	-0.425	-0.223	-0.175	0.926	0.595	
SDRE	0.197	0.221	0.452	0.368	1.636	2.002	0.834	
ZBE	-0.274	1.260	-0.940	-0.604	-0.107	0.462	0.714	

RETARDO 5

COND	VU33	VU44	VU55	VU66	VU08	VU12	VU14	TOT:
PCBS	95	35	7	11	0	0	2	150
FESP	340	122	30	42	1	0	5	540
POBS	0.633333	0.233333	0.046667	0.073333	0.000000	0.000000	0.013333	
PESP	0.629630	0.225926	0.055556	0.077778	0.001852	0.000000	0.009259	
SDDF	0.039429	0.034145	0.018703	0.021868	0.003510	0.000000	0.007820	
IC-	0.552349	0.159001	0.018898	0.034917	0.000000	0.000000	0.000000	
IC+	0.706910	0.292850	0.092213	0.120638	0.008732	0.000000	0.024587	
ZETA	0.094	0.217	-0.475	-0.203	-0.528	0.000	0.521	
PZ	0.462591	0.414137	0.317304	0.419481	0.298918	0.500000	0.301204	
CHI2	0.013	0.067	0.323	0.059	0.398	0.000	0.388	
BETA	0.020	0.064	-0.202	-0.061	-0.148	0.953	0.623	
SDRE	0.199	0.227	0.431	0.359	1.636	2.002	0.834	
ZBE	0.099	0.282	-0.468	-0.170	-0.090	0.476	0.747	

RESUMEN DE RETARDOS CON PROBABILIDAD ESTADISTICAMENTE SIGNIFICATIVA

CONDUCTA CRITERIO = UV44, SUBSISTEMA = UV

ANALISIS CLASE 2 TIPO 1 SUBTIPO 1 MODO 1

CADA CODIGO DE CONDUCTA VA SEGUIDO POR SU PROBABILIDAD CONDICIONADA DE RETARDO ENTRE PARENTESIS

CONDUCTAS ACTIVADAS SIMULTANEAMENTE:

VU14(0.0309)

CONDUCTAS ACTIVADAS CON RETARDO 1:

VU14(0.0250)

CONDUCTA CRITERIO =

* UV55 *

MATRIZ DE FRECUENCIAS DE RETARDO.

CONDUCTA CRITERIO = UV55, SUBSISTEMA = UV

ANALISIS CLASE 2 TIPO 1 SUBTIPO 1 MODO 1

ULTIMA COLUMNA: FRECUENCIA DE APAREO DE LA CONDUCTA CRITERIO EN CADA RETARDO

PRIMERA FILA: FRECUENCIAS TOTALES DE LAS CONDUCTAS

SEGUNDA FILA: TIEMPOS DE SIMULTANEIDAD DE CADA CONDUCTA CON LA CONDUCTA CRITERIO

COND	VU33	VU44	VU55	VU66	VU08	VU12	VU14	TOT:
TOT	340	122	30	42	1	0	5	540
SML	7	3	5	13	0	0	0	28
LAG								
1	10	0	4	13	0	0	0	27
2	11	0	3	12	0	0	0	26
3	11	1	2	11	0	0	0	25
4	8	2	2	11	0	0	0	23
5	9	2	2	10	0	0	0	23

MATRIZ DE PROBABILIDADES DE RETARDO.

CONDUCTA CRITERIO = UV55, SUBSISTEMA = UV

ANALISIS CLASE 2 TIPO 1 SUBTIPO 1 MODO 1

SIGNIFICADO DE LOS SIGNOS: + ACTIVADA - INHIBIDA

PRIMERA FILA: PROBABILIDADES INCONDICIONADAS DE LAS CONDUCTAS

SEGUNDA FILA: PROBABILIDADES DE SIMULTANEIDAD DE CADA CONDUCTA CON LA CONDUCTA CRITERIO

PROBABILIDADES INCONDICIONADAS DE LA CONDUCTA CRITERIO

PROB. DISCRETA = 0.104 PROB. CONTINUA = 0.052

COND	VU33	VU44	VU55	VU66	VU08	VU12	VU14
INC	0.6296	0.2259	0.0556	0.0778	0.0019	0.0000	0.0093
SML	-0.2500	0.1071	+0.1786	+0.4643	0.0000	0.0000	0.0000
LAG							
1	-0.3704	-0.0000	+0.1481	+0.4815	0.0000	0.0000	0.0000
2	-0.4231	-0.0000	0.1154	+0.4615	0.0000	0.0000	0.0000
3	-0.4400	-0.0400	0.0800	+0.4400	0.0000	0.0000	0.0000
4	-0.3478	0.0870	0.0870	+0.4783	0.0000	0.0000	0.0000
5	-0.3913	0.0870	0.0870	+0.4348	0.0000	0.0000	0.0000

MATRIZ DE ZETAS DE RETARDO.

CONDUCTA CRITERIO = UV55, SUBSISTEMA = UV

ANALISIS CLASE 2 TIPO 1 SUBTIPO 1 MODO 1

INDICES GLOBALES CALCULADOS:

MAG: MAGNITUD MEDIA DE LA CONTINGENCIA

CIC: CICLICIDAD MEDIA DE LA CONTINGENCIA

ZSU: ZSUMA

COND	VU33	VU44	VU55	VU66	VU08	VU12	VU14
LAG							
1	-2.79	-2.81	2.10	7.83	-0.22	0.00	-0.50
2	-2.18	-2.75	1.33	7.31	-0.22	0.00	-0.49
3	-1.96	-2.22	0.53	6.76	-0.22	0.00	-0.48
4	-2.80	-1.59	0.66	7.17	-0.21	0.00	-0.46
5	-2.37	-1.59	0.66	6.39	-0.21	0.00	-0.46
MAG	2.42	2.19	1.06	7.09	0.21	0.00	0.48
CIC	0.52	0.30	0.42	0.56	0.00	0.00	0.01
ZSU	-5.41	-4.91	2.36	15.86	-0.48	0.00	-1.08

MATRIZ DE ZSUMAS DE RETARDO.

CONDUCTA CRITERIO = UV55, SUBSISTEMA = UV

ANALISIS CLASE 2 TIPO 1 SUBTIPO 1 MODO 1

PRIMERA FILA DE CADA RETARDO: ZSUMA DE RETARDO

SEGUNDA FILA DE CADA RETARDO: CONVERGENCIA = ZSUMA(RETARDO) - ZSUMA(RETARDO-1)

COND	VU33	VU44	VU55	VU66	VU08	VU12	VU14
LAG							
1	-2.79	-2.81	2.10	7.83	-0.22	0.00	-0.50
	2.79	-2.81	2.10	7.83	-0.22	0.00	-0.50
2	-3.51	-3.93	2.43	10.70	-0.31	0.00	-0.70
	0.73	-1.13	0.33	2.87	-0.09	0.00	-0.20
3	-4.00	-4.49	2.29	12.64	-0.38	0.00	-0.85
	0.49	-0.56	-0.14	1.94	-0.07	0.00	-0.15
4	-4.87	-4.69	2.31	14.54	-0.43	0.00	-0.97
	0.86	-0.19	0.02	1.89	-0.05	0.00	-0.12
5	-5.41	-4.91	2.36	15.86	-0.48	0.00	-1.08
	0.54	-0.22	0.05	1.32	-0.05	0.00	-0.10

ESTADISTICOS PORMENORIZADOS PARA CADA RETARDO

CONDUCTA CRITERIO = UV55, SUBSISTEMA = UV

ANALISIS CLASE 2 TIPO 1 SUBTIPO 1 MODO 1

RETARDO 1								TOT:
COND	VU33	VU44	VU55	VU66	VU08	VU12	VU14	
PCBS	10	0	4	13	0	0	0	27
FESP	340	122	30	42	1	0	5	540
PCBS	0.370370	0.000000	0.148148	0.481481	0.000000	0.000000	0.000000	
PESP	0.629630	0.225926	0.055556	0.077778	0.001852	0.000000	0.009259	
SDDF	0.092935	0.080481	0.044083	0.051542	0.008274	0.000000	0.018433	
IC-	0.447477	0.068184	0.000000	0.000000	0.000000	0.000000	0.000000	
IC+	0.811782	0.383668	0.141958	0.178801	0.018069	0.000000	0.045387	
ZETA	-2.790	-2.807	2.100	7.832	-0.224	0.000	-0.502	
PZ	0.002638	0.002499	0.017846	0.000000	0.411460	0.500000	0.307725	
CHI2	8.208	8.311	4.653	64.703	0.053	0.000	0.266	
BETA	-1.099	-2.845	1.259	2.727	1.827	2.927	0.519	
SDBE	0.401	1.431	0.552	0.423	1.645	2.010	1.490	
ZBE	-2.741	-1.989	2.282	6.446	1.111	1.457	0.349	

RETARDO 2								TOT:
COND	VU33	VU44	VU55	VU66	VU08	VU12	VU14	
PCBS	11	0	3	12	0	0	0	26
FESP	340	122	30	42	1	0	5	540
PCBS	0.423077	0.000000	0.115385	0.461538	0.000000	0.000000	0.000000	
PESP	0.629630	0.225926	0.055556	0.077778	0.001852	0.000000	0.009259	
SDDF	0.094705	0.082014	0.044923	0.052524	0.008432	0.000000	0.018784	
IC-	0.444007	0.065179	0.000000	0.000000	0.000000	0.000000	0.000000	
IC+	0.815252	0.386673	0.143604	0.180725	0.018378	0.000000	0.046075	
ZETA	-2.181	-2.755	1.332	7.306	-0.220	0.000	-0.493	
PZ	0.014592	0.002937	0.091461	0.000000	0.413089	0.500000	0.311034	
CHI2	5.017	8.004	1.871	56.302	0.051	0.000	0.256	
BETA	-0.873	-2.806	0.971	2.617	1.865	2.966	0.558	
SDBE	0.400	1.431	0.606	0.429	1.645	2.010	1.490	
ZBE	-2.183	-1.960	1.603	6.104	1.134	1.476	0.375	

RETARDO 3								TOT:
COND	VU33	VU44	VU55	VU66	VU08	VU12	VU14	
PCBS	11	1	2	11	0	0	0	25
FESP	340	122	30	42	1	0	5	540
PCBS	0.440000	0.040000	0.080000	0.440000	0.000000	0.000000	0.000000	
PESP	0.629630	0.225926	0.055556	0.077778	0.001852	0.000000	0.009259	
SDDF	0.096581	0.083638	0.045812	0.053564	0.008599	0.000000	0.019156	
IC-	0.440331	0.061995	0.000000	0.000000	0.000000	0.000000	0.000000	
IC+	0.818928	0.389857	0.145348	0.182764	0.018705	0.000000	0.046804	
ZETA	-1.963	-2.223	0.534	6.762	-0.215	0.000	-0.483	
PZ	0.024799	0.013109	0.296824	0.000000	0.414750	0.500000	0.314424	
CHI2	4.066	5.212	0.300	48.231	0.049	0.000	0.246	
BETA	-0.801	-1.616	0.599	2.501	1.906	3.006	0.599	
SDBE	0.405	0.847	0.693	0.436	1.646	2.010	1.491	
ZBE	-1.976	-1.906	0.864	5.742	1.158	1.496	0.402	

RETARDO 4								TOT:
COND	VU33	VU44	VU55	VU66	VU08	VU12	VU14	
PCBS	8	2	2	11	0	0	0	23
FESP	340	122	30	42	1	0	5	540
PCBS	0.347826	0.086957	0.086957	0.478261	0.000000	0.000000	0.000000	
PESP	0.629630	0.225926	0.055556	0.077778	0.001852	0.000000	0.009259	
SDDF	0.100692	0.087199	0.047763	0.055845	0.008965	0.000000	0.019971	
IC-	0.432272	0.055016	0.000000	0.000000	0.000000	0.000000	0.000000	
IC+	0.826987	0.396836	0.149170	0.187233	0.019423	0.000000	0.048403	
ZETA	-2.799	-1.594	0.657	7.171	-0.207	0.000	-0.464	
PZ	0.002566	0.055502	0.255456	0.000000	0.418182	0.500000	0.321464	
CHI2	8.261	2.679	0.456	54.241	0.045	0.000	0.227	
BETA	-1.184	-0.958	0.692	2.654	1.991	3.092	0.684	
SDBE	0.437	0.676	0.695	0.448	1.647	2.011	1.492	
ZBE	-2.713	-1.417	0.995	5.923	1.209	1.537	0.459	

RETARDO 5								TOT:
COND	VU33	VU44	VU55	VU66	VU08	VU12	VU14	
PCBS	9	2	2	10	0	0	0	23
FESP	340	122	30	42	1	0	5	540
PCBS	0.391304	0.086957	0.086957	0.434783	0.000000	0.000000	0.000000	
PESP	0.629630	0.225926	0.055556	0.077778	0.001852	0.000000	0.009259	
SDDF	0.100692	0.087199	0.047763	0.055845	0.008965	0.000000	0.019971	
IC-	0.432272	0.055016	0.000000	0.000000	0.000000	0.000000	0.000000	
IC+	0.826987	0.396836	0.149170	0.187233	0.019423	0.000000	0.048403	
ZETA	-2.367	-1.594	0.657	6.393	-0.207	0.000	-0.464	

PZ	0.008970	0.055502	0.255456	0.000000	0.418182	0.500000	0.321464
CH12	5.908	2.679	0.456	43.103	0.045	0.000	0.227
BETA	-0.998	-0.958	0.692	2.453	1.991	3.092	0.684
SDBE	0.427	0.676	0.695	0.450	1.647	2.011	1.492
ZBE	-2.336	-1.417	0.995	5.455	1.209	1.537	0.459

RESUMEN DE RETARDOS CON PROBABILIDAD ESTADISTICAMENTE SIGNIFICATIVA

CONDUCTA CRITERIO = UV55, SUBSISTEMA = UV

ANALISIS CLASE 2 TIPO 1 SUBTIPO 1 MODO 1

CADA CODIGO DE CONDUCTA VA SEGUIDO POR SU PROBABILIDAD CONDICIONADA DE RETARDO ENTRE PARENTESIS

CONDUCTAS ACTIVADAS SIMULTANEAMENTE:

VU55(0.1786) *VU66*(0.4643)

CONDUCTAS INHIBIDAS SIMULTANEAMENTE:

VU33(0.2500)

CONDUCTAS ACTIVADAS CON RETARDO 1:

VU55(0.1481) *VU66*(0.4815)

CONDUCTAS INHIBIDAS CON RETARDO 1:

VU33(0.3704) *VU44*(0.0000)

CONDUCTAS ACTIVADAS CON RETARDO 2:

VU66(0.4615)

CONDUCTAS INHIBIDAS CON RETARDO 2:

VU33(0.4231) *VU44*(0.0000)

CONDUCTAS ACTIVADAS CON RETARDO 3:

VU66(0.4400)

CONDUCTAS INHIBIDAS CON RETARDO 3:

VU33(0.4400) *VU44*(0.0400)

CONDUCTAS ACTIVADAS CON RETARDO 4:

VU66(0.4783)

CONDUCTAS INHIBIDAS CON RETARDO 4:

VU33(0.3478)

CONDUCTAS ACTIVADAS CON RETARDO 5:

VU66(0.4348)

CONDUCTAS INHIBIDAS CON RETARDO 5:

VU33(0.3913)

CONDUCTA CRITERIO = *****
* UV66 *

MATRIZ DE FRECUENCIAS DE RETARDO.

CONDUCTA CRITERIO = UV66, SUBSISTEMA = UV

ANALISIS CLASE 2 TIPO 1 SUBTIPO 1 MODO 1

ULTIMA COLUMNA: FRECUENCIA DE APAREO DE LA CONDUCTA CRITERIO EN CADA RETARDO

PRIMERA FILA: FRECUENCIAS TOTALES DE LAS CONDUCTAS

SEGUNDA FILA: TIEMPOS DE SIMULTANEIDAD DE CADA CONDUCTA CON LA CONDUCTA CRITERIO

COND	VU33	VU44	VU55	VU66	VU08	VU12	VU14	TOT:
TOT	340	122	30	42	1	0	5	540
SML	45	10	0	0	0	0	0	55
LAG								
1	44	10	0	0	0	0	0	54
2	42	11	0	0	0	0	0	53
3	40	12	0	0	0	0	0	52
4	39	12	0	0	0	0	0	51
5	37	13	0	0	0	0	0	50

MATRIZ DE PROBABILIDADES DE RETARDO.

CONDUCTA CRITERIO = UV66, SUBSISTEMA = UV

ANALISIS CLASE 2 TIPO 1 SUBTIPO 1 MODO 1

SIGNIFICADO DE LOS SIGNOS: + ACTIVADA - INHIBIDA

PRIMERA FILA: PROBABILIDADES INCONDICIONADAS DE LAS CONDUCTAS

SEGUNDA FILA: PROBABILIDADES DE SIMULTANEIDAD DE CADA CONDUCTA CON LA CONDUCTA CRITERIO

PROBABILIDADES INCONDICIONADAS DE LA CONDUCTA CRITERIO

PROB. DISCRETA = 0.063 PROB. CONTINUA = 0.102

COND	VU33	VU44	VU55	VU66	VU08	VU12	VU14
INC	0.6296	0.2259	0.0556	0.0778	0.0019	0.0000	0.0093
SML	+0.8182	0.1818	0.0000	-0.0000	0.0000	0.0000	0.0000
LAG							
1	+0.8148	0.1852	0.0000	-0.0000	0.0000	0.0000	0.0000
2	+0.7925	0.2075	0.0000	-0.0000	0.0000	0.0000	0.0000
3	+0.7692	0.2308	0.0000	-0.0000	0.0000	0.0000	0.0000
4	+0.7647	0.2353	0.0000	-0.0000	0.0000	0.0000	0.0000
5	0.7400	0.2600	0.0000	-0.0000	0.0000	0.0000	0.0000

MATRIZ DE ZETAS DE RETARDO.

CONDUCTA CRITERIO = UV66, SUBSISTEMA = UV

ANALISIS CLASE 2 TIPO 1 SUBTIPO 1 MODO 1

INDICES GLOBALES CALCULADOS:

MAG: MAGNITUD MEDIA DE LA CONTINGENCIA

CIC: CICLICIDAD MEDIA DE LA CONTINGENCIA

ZSU: ZSUMA

COND	VU33	VU44	VU55	VU66	VU08	VU12	VU14
LAG							
1	2.82	-0.72	-1.78	-2.13	-0.32	0.00	-0.71
2	2.45	-0.32	-1.77	-2.11	-0.31	0.00	-0.70
3	2.08	0.08	-1.75	-2.09	-0.31	0.00	-0.70
4	2.00	0.16	-1.73	-2.07	-0.31	0.00	-0.69
5	1.62	0.58	-1.71	-2.05	-0.30	0.00	-0.68
MAG	2.19	0.37	1.75	2.09	0.31	0.00	0.70
CIC	0.30	0.32	0.02	0.02	0.00	0.00	0.01
ZSU	4.91	-0.10	-3.91	-4.68	-0.69	0.00	-1.56

MATRIZ DE ZSUMAS DE RETARDO.

CONDUCTA CRITERIO = UV66, SUBSISTEMA = UV

ANALISIS CLASE 2 TIPO 1 SUBTIPO 1 MODO 1

PRIMERA FILA DE CADA RETARDO: ZSUMA DE RETARDO

SEGUNDA FILA DE CADA RETARDO: CONVERGENCIA = ZSUMA(RETARDO) - ZSUMA(RETARDO-1)

COND	VU33	VU44	VU55	VU66	VU08	VU12	VU14
LAG							
1	2.82	-0.72	-1.78	-2.13	-0.32	0.00	-0.71
	2.82	-0.72	-1.78	-2.13	-0.32	0.00	-0.71
2	3.73	-0.73	-2.51	-3.00	-0.45	0.00	-1.00
	0.91	-0.02	-0.73	-0.87	-0.13	0.00	-0.29
3	4.25	-0.55	-3.06	-3.66	-0.54	0.00	-1.22
	0.52	0.18	-0.55	-0.66	-0.10	0.00	-0.22
4	4.68	-0.40	-3.51	-4.21	-0.62	0.00	-1.40
	0.43	0.15	-0.46	-0.55	-0.08	0.00	-0.18
5	4.91	-0.10	-3.91	-4.68	-0.69	0.00	-1.56
	0.23	0.30	-0.40	-0.47	-0.07	0.00	-0.16

ESTADISTICOS PORMENORIZADOS PARA CADA RETARDO

CONDUCTA CRITERIO = UV66, SUBSISTEMA = UV

ANALISIS CLASE 2 TIPO 1 SUBTIPO 1 MODO 1

RETARDO 1								TOT:
COND	VU33	VU44	VU55	VU66	VU08	VU12	VU14	
FOBS	44	10	0	0	0	0	0	54
FESP	340	122	30	42	1	0	5	540
POBS	0.814815	0.185185	0.000000	0.000000	0.000000	0.000000	0.000000	
PESP	0.629630	0.225926	0.055556	0.077778	0.001852	0.000000	0.009259	
SDDF	0.065715	0.056909	0.031171	0.036446	0.005851	0.000000	0.013034	
IC-	0.500828	0.114385	0.000000	0.006344	0.000000	0.000000	0.000000	
IC+	0.758431	0.337467	0.116651	0.149212	0.013319	0.000000	0.034806	
ZETA	2.818	-0.716	-1.782	-2.134	-0.317	0.000	-0.710	
PZ	0.002416	0.237033	0.037354	0.016419	0.375812	0.500000	0.238733	
CHI2	8.842	0.571	3.537	5.071	0.112	0.000	0.562	
BETA	1.002	-0.241	-1.985	-2.344	1.088	2.189	-0.219	
SOBE	0.355	0.360	1.433	1.430	1.639	2.005	1.484	
ZBE	2.818	-0.672	-1.386	-1.639	0.664	1.092	-0.148	
RETARDO 2								TOT:
COND	VU33	VU44	VU55	VU66	VU08	VU12	VU14	
FOBS	42	11	0	0	0	0	0	53
FESP	340	122	30	42	1	0	5	540
POBS	0.792453	0.207547	0.000000	0.000000	0.000000	0.000000	0.000000	
PESP	0.629630	0.225926	0.055556	0.077778	0.001852	0.000000	0.009259	
SDDF	0.066332	0.057443	0.031464	0.036788	0.005906	0.000000	0.013156	
IC-	0.499619	0.113338	0.000000	0.005673	0.000000	0.000000	0.000000	
IC+	0.759640	0.338514	0.117225	0.149882	0.013427	0.000000	0.035045	
ZETA	2.455	-0.320	-1.766	-2.114	-0.314	0.000	-0.704	
PZ	0.007051	0.374512	0.038725	0.017249	0.376930	0.500000	0.240786	
CHI2	6.709	0.114	3.471	4.977	0.109	0.000	0.551	
BETA	0.853	-0.090	-1.965	-2.323	1.109	2.210	-0.199	
SOBE	0.345	0.349	1.433	1.430	1.639	2.005	1.484	
ZBE	2.471	-0.258	-1.371	-1.625	0.676	1.102	-0.134	
RETARDO 3								TOT:
COND	VU33	VU44	VU55	VU66	VU08	VU12	VU14	
FOBS	40	12	0	0	0	0	0	52
FESP	340	122	30	42	1	0	5	540

POBS	0.769231	0.230769	0.000000	0.000000	0.000000	0.000000	0.000000
PESP	0.629630	0.225926	0.055556	0.077778	0.001852	0.000000	0.009259
SDDF	0.066967	0.057993	0.031765	0.037140	0.005962	0.000000	0.013282
IC-	0.498375	0.112260	0.000000	0.004983	0.000000	0.000000	0.000000
IC+	0.760884	0.339591	0.117815	0.150573	0.013538	0.000000	0.035292
ZETA	2.085	0.084	-1.749	-2.094	-0.311	0.000	-0.697
PZ	0.018552	0.466730	0.040151	0.018123	0.378059	0.500000	0.242869
CHI2	4.839	0.008	3.406	4.883	0.107	0.000	0.541
BETA	0.709	0.056	-1.944	-2.302	1.130	2.231	-0.178
SDBE	0.337	0.341	1.433	1.430	1.639	2.005	1.484
ZBE	2.107	0.163	-1.356	-1.610	0.689	1.112	-0.120

RETARDO 4

COND	VU33	VU44	VU55	VU66	VU08	VU12	VU14	TOT:
POBS	39	12	0	0	0	0	0	51
PESP	340	122	30	42	1	0	5	540
POBS	0.764706	0.235294	0.000000	0.000000	0.000000	0.000000	0.000000	
PESP	0.629630	0.225926	0.055556	0.077778	0.001852	0.000000	0.009259	
SDDF	0.067620	0.058558	0.032075	0.037503	0.006020	0.000000	0.013412	
IC-	0.497094	0.111151	0.000000	0.004273	0.000000	0.000000	0.000000	
IC+	0.762165	0.340700	0.118423	0.151283	0.013652	0.000000	0.035546	
ZETA	1.998	0.160	-1.732	-2.074	-0.308	0.000	-0.690	
PZ	0.022882	0.436458	0.041633	0.019043	0.379201	0.500000	0.244981	
CHI2	4.443	0.028	3.340	4.789	0.105	0.000	0.531	
BETA	0.681	0.083	-1.922	-2.281	1.151	2.252	-0.156	
SDBE	0.338	0.342	1.433	1.430	1.640	2.005	1.484	
ZBE	2.017	0.243	-1.341	-1.595	0.702	1.123	-0.105	

RETARDO 5

COND	VU33	VU44	VU55	VU66	VU08	VU12	VU14	TOT:
POBS	37	13	0	0	0	0	0	50
PESP	340	122	30	42	1	0	5	540
POBS	0.740000	0.260000	0.000000	0.000000	0.000000	0.000000	0.000000	
PESP	0.629630	0.225926	0.055556	0.077778	0.001852	0.000000	0.009259	
SDDF	0.068293	0.059141	0.032394	0.037876	0.006080	0.000000	0.013545	
IC-	0.495776	0.110009	0.000000	0.003541	0.000000	0.000000	0.000000	
IC+	0.763484	0.341842	0.119048	0.152014	0.013769	0.000000	0.035808	
ZETA	1.616	0.576	-1.715	-2.054	-0.305	0.000	-0.684	
PZ	0.053034	0.282264	0.043175	0.020012	0.380354	0.500000	0.247124	
CHI2	2.908	0.370	3.275	4.695	0.103	0.000	0.520	
BETA	0.540	0.227	-1.901	-2.259	1.173	2.273	-0.135	
SDBE	0.331	0.335	1.433	1.430	1.640	2.005	1.484	
ZBE	1.633	0.675	-1.326	-1.579	0.715	1.134	-0.091	

RESUMEN DE RETARDOS CON PROBABILIDAD ESTADISTICAMENTE SIGNIFICATIVA

CONDUCTA CRITERIO = UV66, SUBSISTEMA = UV

ANALISIS CLASE 2 TIPO 1 SUBTIPO 1 MODO 1

CADA CODIGO DE CONDUCTA VA SEGUIDO POR SU PROBABILIDAD CONDICIONADA DE RETARDO ENTRE PARENTESIS

CONDUCTAS ACTIVADAS SIMULTANEAMENTE:

VU33(0.8182)

CONDUCTAS INHIBIDAS SIMULTANEAMENTE:

VU66(0.0000)

CONDUCTAS ACTIVADAS CON RETARDO 1:

VU33(0.8148)

CONDUCTAS INHIBIDAS CON RETARDO 1:

VU66(0.0000)

CONDUCTAS ACTIVADAS CON RETARDO 2:

VU33(0.7925)

CONDUCTAS INHIBIDAS CON RETARDO 2:

VU66(0.0000)

CONDUCTAS ACTIVADAS CON RETARDO 3:

VU33(0.7692)

CONDUCTAS INHIBIDAS CON RETARDO 3:

VU66(0.0000)

CONDUCTAS ACTIVADAS CON RETARDO 4:

VU33(0.7647)

CONDUCTAS INHIBIDAS CON RETARDO 4:

VU66(0.0000)

CONDUCTAS INHIBIDAS CON RETARDO 5:

VU66(0.0000)

CONDUCTA CRITERIO =

* UV12 *

MATRIZ DE FRECUENCIAS DE RETARDO.

CONDUCTA CRITERIO = UV12, SUBSISTEMA = UV

ANALISIS CLASE 2 TIPO 1 SUBTIPO 1 MODO 1

ULTIMA COLUMNA: FRECUENCIA DE APAREO DE LA CONDUCTA CRITERIO EN CADA RETARDO

PRIMERA FILA: FRECUENCIAS TOTALES DE LAS CONDUCTAS

SEGUNDA FILA: TIEMPOS DE SIMULTANEIDAD DE CADA CONDUCTA CON LA CONDUCTA CRITERIO

COND	VU33	VU44	VU55	VU66	VU08	VU12	VU14	TOT:
TOT	340	122	30	42	1	0	5	540
SML	14	3	0	0	0	0	0	17
LAG								
1	13	2	1	0	0	0	0	16
2	11	2	2	0	0	0	0	15
3	9	2	3	0	0	0	0	14
4	8	2	4	0	0	0	0	14
5	8	2	4	0	0	0	0	14

MATRIZ DE PROBABILIDADES DE RETARDO.

CONDUCTA CRITERIO = UV12, SUBSISTEMA = UV

ANALISIS CLASE 2 TIPO 1 SUBTIPO 1 MODO 1

SIGNIFICADO DE LOS SIGNOS: + ACTIVADA - INHIBIDA

PRIMERA FILA: PROBABILIDADES INCONDICIONADAS DE LAS CONDUCTAS

SEGUNDA FILA: PROBABILIDADES DE SIMULTANEIDAD DE CADA CONDUCTA CON LA CONDUCTA CRITERIO

PROBABILIDADES INCONDICIONADAS DE LA CONDUCTA CRITERIO

PROB. DISCRETA = 0.031 PROB. CONTINUA = 0.031

COND	VU33	VU44	VU55	VU66	VU08	VU12	VU14
INC	0.6296	0.2259	0.0556	0.0778	0.0019	0.0000	0.0093
SML	0.8235	0.1765	0.0000	0.0000	0.0000	0.0000	0.0000
LAG							
1	0.8125	0.1250	0.0625	0.0000	0.0000	0.0000	0.0000
2	0.7333	0.1333	0.1333	0.0000	0.0000	0.0000	0.0000
3	0.6429	0.1429	+0.2143	0.0000	0.0000	0.0000	0.0000
4	0.5714	0.1429	+0.2857	0.0000	0.0000	0.0000	0.0000
5	0.5714	0.1429	+0.2857	0.0000	0.0000	0.0000	0.0000

MATRIZ DE ZETAS DE RETARDO.

CONDUCTA CRITERIO = UV12, SUBSISTEMA = UV

ANALISIS CLASE 2 TIPO 1 SUBTIPO 1 MODO 1

INDICES GLOBALES CALCULADOS:

MAG: MAGNITUD MEDIA DE LA CONTINGENCIA

CIC: CICLICIDAD MEDIA DE LA CONTINGENCIA

ZSU: ZSUMA

COND	VU33	VU44	VU55	VU66	VU08	VU12	VU14
LAG							
1	1.51	-0.97	0.12	-1.16	-0.17	0.00	-0.39
2	0.83	-0.86	1.32	-1.12	-0.17	0.00	-0.37
3	0.10	-0.74	2.59	-1.09	-0.16	0.00	-0.36
4	-0.45	-0.74	3.76	-1.09	-0.16	0.00	-0.36
5	-0.45	-0.74	3.76	-1.09	-0.16	0.00	-0.36
MAG	0.67	0.81	2.31	1.11	0.16	0.00	0.37
CIC	0.49	0.06	0.91	0.02	0.00	0.00	0.01
ZSU	0.69	-1.81	5.16	-2.48	-0.37	0.00	-0.83

MATRIZ DE ZSUMAS DE RETARDO.

CONDUCTA CRITERIO = UV12, SUBSISTEMA = UV

ANALISIS CLASE 2 TIPO 1 SUBTIPO 1 MODO 1

PRIMERA FILA DE CADA RETARDO: ZSUMA DE RETARDO

SEGUNDA FILA DE CADA RETARDO: CONVERGENCIA = ZSUMA(RETARDO) - ZSUMA(RETARDO-1)

COND	VU33	VU44	VU55	VU66	VU08	VU12	VU14
LAG							
1	1.51	-0.97	0.12	-1.16	-0.17	0.00	-0.39
	1.51	-0.97	0.12	-1.16	-0.17	0.00	-0.39
2	1.66	-1.29	1.02	-1.62	-0.24	0.00	-0.54
	0.14	-0.32	0.89	-0.46	-0.07	0.00	-0.15
3	1.41	-1.48	2.33	-1.95	-0.29	0.00	-0.65
	0.25	-0.19	1.31	-0.33	-0.05	0.00	-0.11
4	1.00	-1.65	3.89	-2.23	-0.33	0.00	-0.74
	0.41	-0.17	1.57	-0.28	-0.04	0.00	-0.09
5	0.69	-1.81	5.16	-2.48	-0.37	0.00	-0.83
	0.31	-0.16	1.27	-0.25	-0.04	0.00	-0.08

ESTADISTICOS PORMENORIZADOS PARA CADA RETARDO

CONDUCTA CRITERIO = UV12, SUBSISTEMA = UV

ANALISIS CLASE 2 TIPO 1 SUBTIPO 1 MODO 1

RETARDO 1

COND	VU33	VU44	VU55	VU66	VU08	VU12	VU14	TOT:
FOBS	13	2	1	0	0	0	0	16
FESP	340	122	30	42	1	0	5	540
POBS	0.812500	0.125000	0.062500	0.000000	0.000000	0.000000	0.000000	
PESP	0.629630	0.225926	0.055556	0.077778	0.001852	0.000000	0.009259	
SDDF	0.120726	0.104548	0.057265	0.066955	0.010748	0.000000	0.023945	
IC-	0.393007	0.021013	0.000000	0.000000	0.000000	0.000000	0.000000	
IC+	0.866253	0.430839	0.167796	0.209010	0.022919	0.000000	0.056191	
ZETA	1.515	-0.965	0.121	-1.162	-0.172	0.000	-0.387	
PZ	0.064919	0.167187	0.451749	0.122695	0.431613	0.500000	0.349499	
CHI2	2.369	0.962	0.015	1.393	0.031	0.000	0.154	
BETA	0.844	-0.547	0.486	-1.067	2.359	3.459	1.052	
SDBE	0.607	0.693	0.876	1.444	1.652	2.016	1.498	
ZEE	1.392	-0.790	0.555	-0.739	1.428	1.716	0.702	

RETARDO 2

COND	VU33	VU44	VU55	VU66	VU08	VU12	VU14	TOT:
FOBS	11	2	2	0	0	0	0	15
FESP	340	122	30	42	1	0	5	540
POBS	0.733333	0.133333	0.133333	0.000000	0.000000	0.000000	0.000000	
PESP	0.629630	0.225926	0.055556	0.077778	0.001852	0.000000	0.009259	
SDDF	0.124685	0.107976	0.059143	0.069151	0.011101	0.000000	0.024730	
IC-	0.385247	0.014292	0.000000	0.000000	0.000000	0.000000	0.000000	
IC+	0.874013	0.437560	0.171477	0.213314	0.023609	0.000000	0.057730	
ZETA	0.832	-0.858	1.315	-1.125	-0.167	0.000	-0.374	
PZ	0.202787	0.195582	0.094246	0.130351	0.433765	0.500000	0.354056	
CHI2	0.714	0.759	1.786	1.306	0.029	0.000	0.145	
BETA	0.421	-0.473	1.173	-1.002	2.423	3.524	1.116	
SDBE	0.563	0.696	0.715	1.446	1.653	2.017	1.499	
ZEE	0.748	-0.679	1.641	-0.693	1.466	1.747	0.744	

RETARDO 3

COND	VU33	VU44	VU55	VU66	VU08	VU12	VU14	TOT:
FOBS	9	2	3	0	0	0	0	14
FESP	340	122	30	42	1	0	5	540
POBS	0.642857	0.142857	0.214286	0.000000	0.000000	0.000000	0.000000	
PESP	0.629630	0.225926	0.055556	0.077778	0.001852	0.000000	0.009259	
SDDF	0.129061	0.111766	0.061219	0.071578	0.011490	0.000000	0.025598	
IC-	0.376669	0.006864	0.000000	0.000000	0.000000	0.000000	0.000000	
IC+	0.882590	0.444988	0.175545	0.218071	0.024373	0.000000	0.059431	
ZETA	0.102	-0.743	2.593	-1.087	-0.161	0.000	-0.362	
PZ	0.459193	0.228675	0.004760	0.138608	0.435991	0.500000	0.358789	
CHI2	0.011	0.570	6.941	1.219	0.027	0.000	0.135	
BETA	0.018	-0.394	1.710	-0.934	2.492	3.592	1.185	
SDBE	0.543	0.701	0.641	1.447	1.655	2.018	1.501	
ZEE	0.034	-0.562	2.667	-0.645	1.506	1.780	0.789	

RETARDO 4

COND	VU33	VU44	VU55	VU66	VU08	VU12	VU14	TOT:
FOBS	8	2	4	0	0	0	0	14
FESP	340	122	30	42	1	0	5	540
POBS	0.571429	0.142857	0.285714	0.000000	0.000000	0.000000	0.000000	
PESP	0.629630	0.225926	0.055556	0.077778	0.001852	0.000000	0.009259	
SDDF	0.129061	0.111766	0.061219	0.071578	0.011490	0.000000	0.025598	
IC-	0.376669	0.006864	0.000000	0.000000	0.000000	0.000000	0.000000	
IC+	0.882590	0.444988	0.175545	0.218071	0.024373	0.000000	0.059431	
ZETA	-0.451	-0.743	3.760	-1.087	-0.161	0.000	-0.362	
PZ	0.326018	0.228675	0.000085	0.138608	0.435991	0.500000	0.358789	
CHI2	0.210	0.570	14.594	1.219	0.027	0.000	0.135	
BETA	-0.268	-0.394	2.091	-0.934	2.492	3.592	1.185	
SDBE	0.529	0.701	0.598	1.447	1.655	2.018	1.501	
ZEE	-0.507	-0.562	3.499	-0.645	1.506	1.780	0.789	

RETARDO 5

COND	VU33	VU44	VU55	VU66	VU08	VU12	VU14	TOT:
FOBS	8	2	4	0	0	0	0	14
FESP	340	122	30	42	1	0	5	540
POBS	0.571429	0.142857	0.285714	0.000000	0.000000	0.000000	0.000000	
PESP	0.629630	0.225926	0.055556	0.077778	0.001852	0.000000	0.009259	
SDDF	0.129061	0.111766	0.061219	0.071578	0.011490	0.000000	0.025598	
IC-	0.376669	0.006864	0.000000	0.000000	0.000000	0.000000	0.000000	
IC+	0.882590	0.444988	0.175545	0.218071	0.024373	0.000000	0.059431	
ZETA	-0.451	-0.743	3.760	-1.087	-0.161	0.000	-0.362	
PZ	0.326018	0.228675	0.000085	0.138608	0.435991	0.500000	0.358789	
CHI2	0.210	0.570	14.594	1.219	0.027	0.000	0.135	
BETA	-0.268	-0.394	2.091	-0.934	2.492	3.592	1.185	

SDBE	0.529	0.701	0.598	1.447	1.655	2.018	1.501
ZEE	-0.507	-0.562	3.499	-0.645	1.506	1.780	0.789

RESUMEN DE RETARDOS CON PROBABILIDAD ESTADISTICAMENTE SIGNIFICATIVA

CONDUCTA CRITERIO = UV12, SUBSISTEMA = UV

ANALISIS CLASE 2 TIPO 1 SUBTIPO 1 MODO 1

CADA CODIGO DE CONDUCTA VA SEGUIDO POR SU PROBABILIDAD CONDICIONADA DE RETARDO ENTRE PARENTESIS

CONDUCTAS ACTIVADAS CON RETARDO 3:

VU55(0.2143)

CONDUCTAS ACTIVADAS CON RETARDO 4:

VU55(0.2857)

CONDUCTAS ACTIVADAS CON RETARDO 5:

VU55(0.2857)

NUMERO DE PROBLEMAS = 1
 FORMATO DE SECUENCIAS = (18A4)/(18I4)
 PROBLEMA NUMERO 1 --- TITULO = CRITERI: UV / APAREADA:SU
 CLASE DE ANALISIS = 2 INTERACTIVA
 TIPO DE ANALISIS = 1 CADA UNIDAD DE LA CONDUCTA CRITERIO
 SUBTIPO DE ANALISIS = 1 CADA UNIDAD DE LA CONDUCTA APAREADA
 MODO DE ANALISIS = 1 PROSPECTIVO
 NUMERO DE SUBSISTEMAS = 10
 UNIDAD DE TIEMPO = 1
 RETARDO MAXIMO = 5
 SALTO DE RETARDOS = 1
 NIVEL DE CONFIANZA = 0.950
 SELECCION DE SISTEMAS = 2 SE SELECCIONAN TODOS LOS SISTEMAS
 SELECCION DE SESIONES = 2 SE SELECCIONAN TODAS LAS SESIONES DE LOS SISTEMAS
 RECODIFICACION SINONIMA = 1 SI
 RECODIFICACION SECUENCIAL = 0 NO
 REPETICION DE CONDUCTAS = 0 NO

*** RETARDOS EN TIEMPO CONTINUO

*** FRECUENCIAS Y PROBABILIDADES EN TIEMPO CONTINUO

SUBSISTEMA CRITERIO = UV . CODIGOS DE LAS CONDUCTAS DECLARADAS:

UV33 UV44 UV55 UV66 UV08 UV12 UV14

SUBSISTEMA APAREADO = SU . CODIGOS DE LAS CONDUCTAS DECLARADAS:

SU01 SU22 SU88 SU99 SU13 SU15

RECODIFICACION SINONIMA:

PRODUCTO = UV33. COMPONENTES = UV01 UV02 UV09 UV13

PRODUCTO = UV44. COMPONENTES = UV03 UV05 UV06 UV10

PRODUCTO = UV55. COMPONENTES = UV04 UV07 UV11

PRODUCTO = UV66. COMPONENTES = UV15 UV16 UV17

PRODUCTO = SU22. COMPONENTES = SU02 SU03 SU04 SU05 SU06

PRODUCTO = SU88. COMPONENTES = SU07 SU08 SU10 SU14

PRODUCTO = SU99. COMPONENTES = SU09 SU11 SU12

OTIPO DE DATOS = 3 OCURENCIAS/DURACIONES DE LAS CONDUCTAS

ACUMULACION DE DURACIONES = 1 SI

NUMERO DE SISTEMAS = 1

SELECCION DE SISTEMAS/SESIONES:

SISTEMA NUM. SESIONES NUMS

SISTEMA	SUB-SISTEMA	NUMERO SESIONES	NUMERO CONDUCTAS	DURACION MEDIA
1	UV	9	10.7	60.00
1	SU	9	10.4	60.00

CRITERI: UV / APAREADA: SU

CONDUCTA CRITERIO = *****
 * UV33 *

MATRIZ DE FRECUENCIAS DE RETARDO.

CONDUCTA CRITERIO = UV33, SUBSISTEMA = UV

ANALISIS CLASE 2 TIPO 1 SUBTIPO 1 MODO 1

ULTIMA COLUMNA: FRECUENCIA DE APAREO DE LA CONDUCTA CRITERIO EN CADA RETARDO

PRIMERA FILA: FRECUENCIAS TOTALES DE LAS CONDUCTAS

SEGUNDA FILA: TIEMPOS DE SIMULTANEIDAD DE CADA CONDUCTA CON LA CONDUCTA CRITERIO

COND	SU01	SU22	SU88	SU99	SU13	SU15	TOT:
TOT	0	217	24	113	160	26	540
SML	0	122	2	62	78	11	275
LAG							
1	0	118	3	61	78	11	271
2	0	116	3	58	80	10	267
3	0	114	2	55	83	9	263
4	0	110	3	55	83	9	260
5	0	106	2	57	81	9	255

MATRIZ DE PROBABILIDADES DE RETARDO.

CONDUCTA CRITERIO = UV33, SUBSISTEMA = UV

ANALISIS CLASE 2 TIPO 1 SUBTIPO 1 MODO 1

SIGNIFICADO DE LOS SIGNOS: + ACTIVADA - INHIBIDA

PRIMERA FILA: PROBABILIDADES INCONDICIONADAS DE LAS CONDUCTAS

SEGUNDA FILA: PROBABILIDADES DE SIMULTANEIDAD DE CADA CONDUCTA CON LA CONDUCTA CRITERIO

PROBABILIDADES INCONDICIONADAS DE LA CONDUCTA CRITERIO

PROB. DISCRETA = 0.406 PROB. CONTINUA = 0.509

COND	SU01	SU22	SU88	SU99	SU13	SU15
------	------	------	------	------	------	------

INC	0.0000	0.4019	0.0444	0.2093	0.2963	0.0481
SML	0.0000	0.4436	-0.0073	0.2255	0.2836	0.0400
LAG						
1	0.0000	0.4354	-0.0111	0.2251	0.2878	0.0406
2	0.0000	0.4345	-0.0112	0.2172	0.2996	0.0375
3	0.0000	0.4335	-0.0076	0.2091	0.3156	0.0342
4	0.0000	0.4231	-0.0115	0.2115	0.3192	0.0346
5	0.0000	0.4157	-0.0078	0.2235	0.3176	0.0353

MATRIZ DE ZETAS DE RETARDO.

CONDUCTA CRITERIO = UV33, SUBSISTEMA = UV

ANALISIS CLASE 2 TIPO 1 SUBTIPO 1 MODO 1

INDICES GLOBALES CALCULADOS:

MAG: MAGNITUD MEDIA DE LA CONTINGENCIA

CIC: CICLICIDAD MEDIA DE LA CONTINGENCIA

ZSU: ZSUMA

COND	SU01	SU22	SU88	SU99	SU13	SU15
LAG						
1	0.00	1.13	-2.67	0.64	-0.31	-0.58
2	0.00	1.09	-2.63	0.32	0.12	-0.82
3	0.00	1.05	-2.90	-0.01	0.69	-1.06
4	0.00	0.70	-2.57	0.09	0.81	-1.02
5	0.00	0.45	-2.84	0.56	0.75	-0.96
MAG	0.00	0.88	2.72	0.32	0.53	0.89
CIC	0.00	0.17	0.22	0.30	0.29	0.14
ZSU	0.00	1.97	-6.09	0.72	0.92	-1.98

MATRIZ DE ZSUMAS DE RETARDO.

CONDUCTA CRITERIO = UV33, SUBSISTEMA = UV

ANALISIS CLASE 2 TIPO 1 SUBTIPO 1 MODO 1

PRIMERA FILA DE CADA RETARDO: ZSUMA DE RETARDO

SEGUNDA FILA DE CADA RETARDO: CONVERGENCIA = ZSUMA(RETARDO) - ZSUMA(RETARDO-1)

COND	SU01	SU22	SU88	SU99	SU13	SU15
LAG						
1	0.00	1.13	-2.67	0.64	-0.31	-0.58
	0.00	1.13	-2.67	0.64	-0.31	-0.58
2	0.00	1.57	-3.75	0.68	-0.13	-0.99
	0.00	0.44	-1.08	0.04	0.17	-0.41
3	0.00	1.88	-4.73	0.55	0.29	-1.42
	0.00	0.32	-0.99	-0.13	0.42	-0.43
4	0.00	1.98	-5.39	0.52	0.65	-1.74
	0.00	0.10	-0.65	-0.03	0.37	-0.32
5	0.00	1.97	-6.09	0.72	0.92	-1.98
	0.00	-0.01	-0.70	0.20	0.26	-0.25

ESTADISTICOS PORMENORIZADOS PARA CADA RETARDO

CONDUCTA CRITERIO = UV33, SUBSISTEMA = UV

ANALISIS CLASE 2 TIPO 1 SUBTIPO 1 MODO 1

RETARDO	1							
COND	SU01	SU22	SU88	SU99	SU13	SU15	TOT:	
FOBS	0	118	3	61	78	11		271
FESP	0	217	24	113	160	26		540
POBS	0.000000	0.435424	0.011070	0.225092	0.287823	0.040590		
PESP	0.000000	0.401852	0.044444	0.209259	0.296296	0.048148		
SDDF	0.000000	0.029782	0.012518	0.024710	0.027738	0.013004		
IC-	0.000000	0.343479	0.019908	0.160827	0.241930	0.022660		
IC+	0.000000	0.460224	0.068981	0.257691	0.350663	0.073637		
ZETA	0.000	1.127	-2.666	0.641	-0.305	-0.581		
PZ	0.500000	0.129816	0.003838	0.260849	0.380008	0.280570		
CHI2	0.000	2.589	14.483	0.837	0.190	0.688		
BETA	-0.007	0.280	-1.893	0.191	-0.081	-0.322		
SDBE	2.002	0.176	0.583	0.211	0.188	0.399		
ZHE	-0.004	1.592	-3.246	0.904	-0.432	-0.806		

RETARDO	2							
COND	SU01	SU22	SU88	SU99	SU13	SU15	TOT:	
FOBS	0	116	3	58	80	10		267
FESP	0	217	24	113	160	26		540
POBS	0.000000	0.434457	0.011236	0.217228	0.299625	0.037453		
PESP	0.000000	0.401852	0.044444	0.209259	0.296296	0.048148		
SDDF	0.000000	0.030004	0.012612	0.024895	0.027945	0.013101		
IC-	0.000000	0.343044	0.019725	0.160466	0.241524	0.022469		
IC+	0.000000	0.460660	0.069164	0.258053	0.351068	0.073827		
ZETA	0.000	1.087	-2.633	0.320	0.119	-0.816		
PZ	0.500000	0.138592	0.004231	0.374448	0.452594	0.207164		

MATRIZ DE FRECUENCIAS DE RETARDO.

CONDUCTA CRITERIO = UV44, SUBSISTEMA = UV
ANALISIS CLASE 2 TIPO 1 SUBTIPO 1 MODO 1

ULTIMA COLUMNA: FRECUENCIA DE APAREO DE LA CONDUCTA CRITERIO EN CADA RETARDO

PRIMERA FILA: FRECUENCIAS TOTALES DE LAS CONDUCTAS

SEGUNDA FILA: TIEMPOS DE SIMULTANEIDAD DE CADA CONDUCTA CON LA CONDUCTA CRITERIO

COND	SU01	SU22	SU88	SU99	SU13	SU15	TOT:
TOT	0	217	24	113	160	26	540
SML	0	71	19	32	30	10	162
LAG							
1	0	72	18	32	28	10	160
2	0	73	17	35	21	12	158
3	0	71	16	37	18	14	156
4	0	68	13	37	20	15	153
5	0	67	13	34	23	13	150

MATRIZ DE PROBABILIDADES DE RETARDO.

CONDUCTA CRITERIO = UV44, SUBSISTEMA = UV
ANALISIS CLASE 2 TIPO 1 SUBTIPO 1 MODO 1

SIGNIFICADO DE LOS SIGNOS: + ACTIVADA - INHIBIDA

PRIMERA FILA: PROBABILIDADES INCONDICIONADAS DE LAS CONDUCTAS

SEGUNDA FILA: PROBABILIDADES DE SIMULTANEIDAD DE CADA CONDUCTA CON LA CONDUCTA CRITERIO

PROBABILIDADES INCONDICIONADAS DE LA CONDUCTA CRITERIO

PROB. DISCRETA = 0.375 PROB. CONTINUA = 0.300

COND	SU01	SU22	SU88	SU99	SU13	SU15
INC	0.0000	0.4019	0.0444	0.2093	0.2963	0.0481
SML	0.0000	0.4383	+0.1173	0.1975	-0.1852	0.0617
LAG						
1	0.0000	0.4500	+0.1125	0.2000	-0.1750	0.0625
2	0.0000	0.4620	+0.1076	0.2215	-0.1329	0.0759
3	0.0000	0.4551	+0.1026	0.2372	-0.1154	+0.0897
4	0.0000	0.4444	+0.0850	0.2418	-0.1307	+0.0980
5	0.0000	0.4467	+0.0867	0.2267	-0.1533	+0.0867

MATRIZ DE ZETAS DE RETARDO.

CONDUCTA CRITERIO = UV44, SUBSISTEMA = UV
ANALISIS CLASE 2 TIPO 1 SUBTIPO 1 MODO 1

INDICES GLOBALES CALCULADOS:

MAG: MAGNITUD MEDIA DE LA CONTINGENCIA

CIC: CICLICIDAD MEDIA DE LA CONTINGENCIA

ZSU: ZSUMA

COND	SU01	SU22	SU88	SU99	SU13	SU15
LAG						
1	0.00	1.24	4.18	-0.29	-3.36	0.85
2	0.00	1.54	3.85	0.38	-4.50	1.63
3	0.00	1.36	3.52	0.86	-4.95	2.43
4	0.00	1.07	2.43	0.99	-4.49	2.88
5	0.00	1.12	2.51	0.52	-3.83	2.20
MAG	0.00	1.27	3.30	0.61	4.23	2.00
CIC	0.00	0.20	0.46	0.44	0.68	0.68
ZSU	0.00	2.83	7.38	1.10	-9.45	4.47

MATRIZ DE ZSUMAS DE RETARDO.

CONDUCTA CRITERIO = UV44, SUBSISTEMA = UV
ANALISIS CLASE 2 TIPO 1 SUBTIPO 1 MODO 1

PRIMERA FILA DE CADA RETARDO: ZSUMA DE RETARDO

SEGUNDA FILA DE CADA RETARDO: CONVERGENCIA = ZSUMA(RETARDO) - ZSUMA(RETARDO-1)

COND	SU01	SU22	SU88	SU99	SU13	SU15
LAG						
1	0.00	1.24	4.18	-0.29	-3.36	0.85
2	0.00	1.24	4.18	-0.29	-3.36	0.85
3	0.00	1.97	5.68	0.06	-5.56	1.75
4	0.00	0.73	1.50	0.35	-2.20	0.91
5	0.00	2.39	6.67	0.55	-7.39	2.83
6	0.00	0.42	0.99	0.48	-1.84	1.08
7	0.00	2.61	6.99	0.97	-8.65	3.89
8	0.00	0.22	0.32	0.42	-1.25	1.06
9	0.00	2.83	7.38	1.10	-9.45	4.47
10	0.00	0.23	0.38	0.13	-0.80	0.57

ESTADISTICOS PORMENORIZADOS PARA CADA RETARDO

CONDUCTA CRITERIO = UV44, SUBSISTEMA = UV
ANALISIS CLASE 2 TIPO 1 SUBTIPO 1 MODO 1

RETARDO 1

COND	SU01	SU22	SU88	SU99	SU13	SU15	TOT:
FOBS	0	72	18	32	28	10	160
FESP	0	217	24	113	160	26	540
POBS	0.000000	0.450000	0.112500	0.200000	0.175000	0.062500	
PESP	0.000000	0.401852	0.044444	0.209259	0.296296	0.048148	
SDDF	0.000000	0.038759	0.016292	0.032159	0.036099	0.016924	
IC-	0.000000	0.325883	0.012512	0.146228	0.225542	0.014976	
IC+	0.000000	0.477820	0.076377	0.272290	0.367051	0.081320	
ZETA	0.000	1.242	4.177	-0.288	-3.360	0.848	
PZ	0.500000	0.107079	0.000015	0.386711	0.000390	0.198225	
CHI2	0.000	2.204	24.927	0.118	16.129	1.027	
BETA	0.863	0.282	2.012	-0.073	-0.908	0.433	
SDBE	2.002	0.190	0.466	0.233	0.233	0.406	
ZBE	0.431	1.483	4.314	-0.314	-3.899	1.064	

RETARDO 2

COND	SU01	SU22	SU88	SU99	SU13	SU15	TOT:
FOBS	0	73	17	35	21	12	158
FESP	0	217	24	113	160	26	540
POBS	0.000000	0.462025	0.107595	0.221519	0.132911	0.075949	
PESP	0.000000	0.401852	0.044444	0.209259	0.296296	0.048148	
SDDF	0.000000	0.039004	0.016395	0.032362	0.036327	0.017031	
IC-	0.000000	0.325404	0.012310	0.145830	0.225095	0.014767	
IC+	0.000000	0.478300	0.076578	0.272688	0.367497	0.081529	
ZETA	0.000	1.543	3.852	0.379	-4.498	1.632	
PZ	0.500000	0.061447	0.000059	0.352413	0.000003	0.051302	
CHI2	0.000	3.400	21.195	0.205	28.898	3.807	
BETA	0.881	0.350	1.823	0.109	-1.299	0.774	
SDBE	2.002	0.191	0.447	0.229	0.255	0.398	
ZBE	0.440	1.833	4.075	0.476	-5.091	1.944	

RETARDO 3

COND	SU01	SU22	SU88	SU99	SU13	SU15	TOT:
FOBS	0	71	16	37	18	14	156
FESP	0	217	24	113	160	26	540
POBS	0.000000	0.455128	0.102564	0.237179	0.115385	0.089744	
PESP	0.000000	0.401852	0.044444	0.209259	0.296296	0.048148	
SDDF	0.000000	0.039253	0.016500	0.032568	0.036559	0.017140	
IC-	0.000000	0.324916	0.012105	0.145425	0.224640	0.014554	
IC+	0.000000	0.478788	0.076784	0.273093	0.367952	0.081743	
ZETA	0.000	1.357	3.522	0.857	-4.948	2.427	
PZ	0.500000	0.087354	0.000214	0.195650	0.000000	0.007617	
CHI2	0.000	2.632	17.726	1.050	34.982	8.413	
BETA	0.899	0.309	1.649	0.235	-1.481	1.109	
SDBE	2.002	0.192	0.434	0.227	0.269	0.398	
ZBE	0.449	1.610	3.803	1.039	-5.505	2.785	

RETARDO 4

COND	SU01	SU22	SU88	SU99	SU13	SU15	TOT:
FOBS	0	68	13	37	20	15	153
FESP	0	217	24	113	160	26	540
POBS	0.000000	0.444444	0.084967	0.241830	0.130719	0.098039	
PESP	0.000000	0.401852	0.044444	0.209259	0.296296	0.048148	
SDDF	0.000000	0.039636	0.016661	0.032886	0.036916	0.017307	
IC-	0.000000	0.324165	0.011790	0.144802	0.223941	0.014226	
IC+	0.000000	0.479539	0.077099	0.273716	0.368651	0.082070	
ZETA	0.000	1.075	2.432	0.990	-4.485	2.883	
PZ	0.500000	0.141283	0.007503	0.160991	0.000004	0.001972	
CHI2	0.000	1.650	8.451	1.401	28.739	11.871	
BETA	0.926	0.245	1.146	0.271	-1.307	1.299	
SDBE	2.002	0.193	0.413	0.227	0.260	0.402	
ZBE	0.462	1.273	2.773	1.192	-5.035	3.233	

RETARDO 5

COND	SU01	SU22	SU88	SU99	SU13	SU15	TOT:
FOBS	0	67	13	34	23	13	150
FESP	0	217	24	113	160	26	540
POBS	0.000000	0.446667	0.086667	0.226667	0.153333	0.086667	
PESP	0.000000	0.401852	0.044444	0.209259	0.296296	0.048148	
SDDF	0.000000	0.040031	0.016826	0.033213	0.037283	0.017479	
IC-	0.000000	0.323392	0.011465	0.144161	0.223221	0.013888	
IC+	0.000000	0.480312	0.077424	0.274358	0.369371	0.082408	
ZETA	0.000	1.120	2.509	0.524	-3.835	2.204	
PZ	0.500000	0.131464	0.006049	0.300109	0.000063	0.013775	
CHI2	0.000	1.790	8.995	0.392	21.005	6.937	
BETA	0.953	0.256	1.176	0.149	-1.079	1.010	

CHI2	0.000	2.406	14.128	0.209	0.029	1.358
BETA	0.022	0.268	-1.862	0.095	0.031	-0.452
SDBE	2.002	0.176	0.583	0.211	0.188	0.404
ZBE	0.011	1.524	-3.193	0.449	0.168	-1.117

RETARDO 3							
COND	SU01	SU22	SU88	SU99	SU13	SU15	TOT:
FOBS	0	114	2	55	83	9	263
FESP	0	217	24	113	160	26	540
POBS	0.000000	0.433460	0.007605	0.209125	0.315589	0.034221	
PESP	0.000000	0.401852	0.044444	0.209259	0.296296	0.048148	
SDDF	0.000000	0.030231	0.012707	0.025083	0.028157	0.013201	
IC-	0.000000	0.342598	0.019538	0.160096	0.241109	0.022275	
IC+	0.000000	0.461106	0.069351	0.258422	0.351483	0.074021	
ZETA	0.000	1.046	-2.899	-0.005	0.685	-1.055	
PZ	0.500000	0.147891	0.001871	0.497882	0.246613	0.145701	
CHI2	0.000	2.228	17.126	0.000	0.957	2.268	
BETA	0.052	0.256	-2.220	-0.001	0.180	-0.588	
SDBE	2.002	0.176	0.672	0.211	0.188	0.413	
ZBE	0.026	1.456	-3.302	-0.006	0.955	-1.424	

RETARDO 4							
COND	SU01	SU22	SU88	SU99	SU13	SU15	TOT:
FOBS	0	110	3	55	83	9	260
FESP	0	217	24	113	160	26	540
POBS	0.000000	0.423077	0.011538	0.211538	0.319231	0.034615	
PESP	0.000000	0.401852	0.044444	0.209259	0.296296	0.048148	
SDDF	0.000000	0.030405	0.012781	0.025227	0.028319	0.013277	
IC-	0.000000	0.342257	0.019395	0.159814	0.240792	0.022126	
IC+	0.000000	0.461446	0.069494	0.258705	0.351801	0.074170	
ZETA	0.000	0.698	-2.575	0.090	0.810	-1.019	
PZ	0.500000	0.242573	0.005017	0.464016	0.209011	0.154036	
CHI2	0.000	0.993	13.508	0.017	1.337	2.117	
BETA	0.074	0.170	-1.808	0.027	0.211	-0.564	
SDBE	2.002	0.175	0.583	0.211	0.188	0.413	
ZBE	0.037	0.968	-3.100	0.127	1.122	-1.368	

RETARDO 5							
COND	SU01	SU22	SU88	SU99	SU13	SU15	TOT:
FOBS	0	106	2	57	81	9	255
FESP	0	217	24	113	160	26	540
POBS	0.000000	0.415686	0.007843	0.223529	0.317647	0.035294	
PESP	0.000000	0.401852	0.044444	0.209259	0.296296	0.048148	
SDDF	0.000000	0.030702	0.012905	0.025474	0.028595	0.013406	
IC-	0.000000	0.341676	0.019150	0.159331	0.240250	0.021872	
IC+	0.000000	0.462028	0.069739	0.259187	0.352342	0.074424	
ZETA	0.000	0.451	-2.836	0.560	0.747	-0.959	
PZ	0.500000	0.326146	0.002283	0.287680	0.227639	0.168830	
CHI2	0.000	0.414	16.391	0.639	1.136	1.873	
BETA	0.111	0.109	-2.159	0.163	0.193	-0.525	
SDBE	2.002	0.175	0.672	0.211	0.188	0.413	
ZBE	0.055	0.620	-3.210	0.771	1.027	-1.274	

RESUMEN DE RETARDOS CON PROBABILIDAD ESTADISTICAMENTE SIGNIFICATIVA

CONDUCTA CRITERIO = UV33, SUBSISTEMA = UV

ANALISIS CLASE 2 TIPO 1 SUBTIPO 1 MODO 1

CADA CODIGO DE CONDUCTA VA SEGUIDO POR SU PROBABILIDAD CONDICIONADA DE RETARDO ENTRE PARENTESIS

CONDUCTAS INHIBIDAS SIMULTANEAMENTE:

- *SU88*(0.0073)
- CONDUCTAS INHIBIDAS CON RETARDO 1:
- *SU88*(0.0111)
- CONDUCTAS INHIBIDAS CON RETARDO 2:
- *SU88*(0.0112)
- CONDUCTAS INHIBIDAS CON RETARDO 3:
- *SU88*(0.0076)
- CONDUCTAS INHIBIDAS CON RETARDO 4:
- *SU88*(0.0115)
- CONDUCTAS INHIBIDAS CON RETARDO 5:
- *SU88*(0.0078)

CONDUCTA CRITERIO = *****
* UV44 *

SOBE	2.002	0.194	0.413	0.231	0.248	0.398
ZBE	0.476	1.321	2.843	0.644	-4.348	2.540

RESUMEN DE RETARDOS CON PROBABILIDAD ESTADISTICAMENTE SIGNIFICATIVA

CONDUCTA CRITERIO = UV44, SUBSISTEMA = UV

ANALISIS CLASE 2 TIPO 1 SUBTIPO 1 MODO 1

CADA CODIGO DE CONDUCTA VA SEGUIDO POR SU PROBABILIDAD CONDICIONADA DE RETARDO ENTRE PARENTESIS

CONDUCTAS ACTIVADAS SIMULTANEAMENTE:

SU88(0.1173)

CONDUCTAS INHIBIDAS SIMULTANEAMENTE:

SUL3(0.1852)

CONDUCTAS ACTIVADAS CON RETARDO 1:

SU88(0.1125)

CONDUCTAS INHIBIDAS CON RETARDO 1:

SUL3(0.1750)

CONDUCTAS ACTIVADAS CON RETARDO 2:

SU88(0.1076)

CONDUCTAS INHIBIDAS CON RETARDO 2:

SUL3(0.1329)

CONDUCTAS ACTIVADAS CON RETARDO 3:

SU88(0.1026) *SUL5*(0.0897)

CONDUCTAS INHIBIDAS CON RETARDO 3:

SUL3(0.1154)

CONDUCTAS ACTIVADAS CON RETARDO 4:

SU88(0.0850) *SUL5*(0.0980)

CONDUCTAS INHIBIDAS CON RETARDO 4:

SUL3(0.1307)

CONDUCTAS ACTIVADAS CON RETARDO 5:

SU88(0.0867) *SUL5*(0.0867)

CONDUCTAS INHIBIDAS CON RETARDO 5:

SUL3(0.1533)

* UV55 *

MATRIZ DE FRECUENCIAS DE RETARDO.

CONDUCTA CRITERIO = UV55, SUBSISTEMA = UV

ANALISIS CLASE 2 TIPO 1 SUBTIPO 1 MODO 1

ULTIMA COLUMNA: FRECUENCIA DE APAREO DE LA CONDUCTA CRITERIO EN CADA RETARDO

PRIMERA FILA: FRECUENCIAS TOTALES DE LAS CONDUCTAS

SEGUNDA FILA: TIEMPOS DE SIMULTANEIDAD DE CADA CONDUCTA CON LA CONDUCTA CRITERIO

COND	SU01	SU22	SU88	SU99	SUL3	SUL5	TOT:
TOT	0	217	24	113	160	26	540
SML	0	7	0	11	8	2	28
LAG							
1	0	5	0	10	10	2	27
2	0	4	0	8	12	2	26
3	0	3	0	7	13	2	25
4	0	5	0	5	12	1	23
5	0	5	0	4	11	3	23

MATRIZ DE PROBABILIDADES DE RETARDO.

CONDUCTA CRITERIO = UV55, SUBSISTEMA = UV

ANALISIS CLASE 2 TIPO 1 SUBTIPO 1 MODO 1

SIGNIFICADO DE LOS SIGNOS: + ACTIVADA - INHIBIDA

PRIMERA FILA: PROBABILIDADES INCONDICIONADAS DE LAS CONDUCTAS

SEGUNDA FILA: PROBABILIDADES DE SIMULTANEIDAD DE CADA CONDUCTA CON LA CONDUCTA CRITERIO

PROBABILIDADES INCONDICIONADAS DE LA CONDUCTA CRITERIO

PROB. DISCRETA = 0.104 PROB. CONTINUA = 0.052

COND	SU01	SU22	SU88	SU99	SUL3	SUL5
INC	0.0000	0.4019	0.0444	0.2093	0.2963	0.0481
SML	0.0000	0.2500	0.0000	+0.3929	0.2857	0.0714
LAG						
1	0.0000	-0.1852	0.0000	+0.3704	0.3704	0.0741
2	0.0000	-0.1538	0.0000	0.3077	0.4615	0.0769
3	0.0000	-0.1200	0.0000	0.2800	+0.5200	0.0800
4	0.0000	0.2174	0.0000	0.2174	+0.5217	0.0435
5	0.0000	0.2174	0.0000	0.1739	0.4783	0.1304

MATRIZ DE ZETAS DE RETARDO.

CONDUCTA CRITERIO = UV55, SUBSISTEMA = UV

ANALISIS CLASE 2 TIPO 1 SUBTIPO 1 MODO 1

INDICES GLOBALES CALCULADOS:

MAG: MAGNITUD MEDIA DE LA CONTINGENCIA

CIC: CICLICIDAD MEDIA DE LA CONTINGENCIA

ZSU: ZSUMA

COND	SU01	SU22	SU88	SU99	SU13	SU15
LAG						
1	0.00	-2.30	-1.12	2.06	0.84	0.63
2	0.00	-2.58	-1.10	1.23	1.85	0.69
3	0.00	-2.87	-1.08	0.87	2.45	0.74
4	0.00	-1.80	-1.03	0.10	2.37	-0.10
5	0.00	-1.80	-1.03	-0.42	1.91	1.84
MAG	0.00	2.27	1.07	0.93	1.88	0.80
CIC	0.00	0.41	0.02	0.62	0.54	0.73
ZSU	0.00	-5.08	-2.40	1.72	4.21	1.70

MATRIZ DE ZSUMAS DE RETARDO.

CONDUCTA CRITERIO = UV55, SUBSISTEMA = UV

ANALISIS CLASE 2 TIPO 1 SUBTIPO 1 MODO 1

PRIMERA FILA DE CADA RETARDO: ZSUMA DE RETARDO

SEGUNDA FILA DE CADA RETARDO: CONVERGENCIA = ZSUMA(RETARDO) - ZSUMA(RETARDO-1)

COND	SU01	SU22	SU88	SU99	SU13	SU15
LAG						
1	0.00	-2.30	-1.12	2.06	0.84	0.63
	0.00	-2.30	-1.12	2.06	0.84	0.63
2	0.00	-3.45	-1.57	2.33	1.90	0.93
	0.00	-1.15	-0.45	0.27	1.06	0.30
3	0.00	-4.47	-1.90	2.40	2.97	1.19
	0.00	-1.03	-0.33	0.07	1.07	0.26
4	0.00	-4.78	-2.17	2.13	3.75	0.98
	0.00	-0.30	-0.26	-0.27	0.79	-0.21
5	0.00	-5.08	-2.40	1.72	4.21	1.70
	0.00	-0.30	-0.23	-0.41	0.46	0.72

ESTADISTICOS PORMENORIZADOS PARA CADA RETARDO

CONDUCTA CRITERIO = UV55, SUBSISTEMA = UV

ANALISIS CLASE 2 TIPO 1 SUBTIPO 1 MODO 1

RETARDO 1							TOT:
COND	SU01	SU22	SU88	SU99	SU13	SU15	
POBS	0	5	0	10	10	2	27
FESP	0	217	24	113	160	26	540
POBS	0.000000	0.185185	0.000000	0.370370	0.370370	0.074074	
FESP	0.000000	0.401852	0.044444	0.209259	0.296296	0.048148	
SDDF	0.000000	0.094353	0.039660	0.078285	0.087877	0.041200	
IC-	0.000000	0.216920	0.000000	0.055821	0.124057	0.000000	
IC+	0.000000	0.586784	0.122178	0.362697	0.468536	0.128899	
ZETA	0.000	-2.296	-1.121	2.058	0.843	0.629	
PZ	0.500000	0.010828	0.131226	0.019795	0.199640	0.264590	
CHI2	0.000	5.562	1.324	4.467	0.749	0.418	
BETA	2.927	-1.059	-1.013	0.867	0.371	0.672	
SDBE	2.010	0.484	1.442	0.406	0.402	0.694	
ZBE	1.457	-2.188	-0.702	2.138	0.922	0.968	

RETARDO 2							TOT:
COND	SU01	SU22	SU88	SU99	SU13	SU15	
POBS	0	4	0	8	12	2	26
FESP	0	217	24	113	160	26	540
POBS	0.000000	0.153846	0.000000	0.307692	0.461538	0.076923	
FESP	0.000000	0.401852	0.044444	0.209259	0.296296	0.048148	
SDDF	0.000000	0.096150	0.040416	0.079776	0.089551	0.041984	
IC-	0.000000	0.213397	0.000000	0.052898	0.120776	0.000000	
IC+	0.000000	0.590306	0.123659	0.365620	0.471817	0.130438	
ZETA	0.000	-2.579	-1.100	1.234	1.845	0.685	
PZ	0.500000	0.004949	0.135739	0.108629	0.032503	0.246560	
CHI2	0.000	7.017	1.275	1.606	3.591	0.495	
BETA	2.966	-1.264	-0.974	0.579	0.755	0.714	
SDBE	2.010	0.524	1.442	0.429	0.398	0.695	
ZBE	1.476	-2.412	-0.675	1.350	1.897	1.027	

RETARDO 3							TOT:
COND	SU01	SU22	SU88	SU99	SU13	SU15	
POBS	0	3	0	7	13	2	25
FESP	0	217	24	113	160	26	540
POBS	0.000000	0.120000	0.000000	0.280000	0.520000	0.080000	
FESP	0.000000	0.401852	0.044444	0.209259	0.296296	0.048148	
SDDF	0.000000	0.098054	0.041216	0.081356	0.091325	0.042816	
IC-	0.000000	0.209665	0.000000	0.049802	0.117300	0.000000	

IC+	0.000000	0.594039	0.125228	0.368717	0.475293	0.132067
ZETA	0.000	-2.874	-1.078	0.870	2.450	0.744
PZ	0.500000	0.002024	0.140447	0.192286	0.007152	0.228466
CHI2	0.000	8.714	1.226	0.797	6.328	0.584
BETA	3.006	-1.520	-0.933	0.444	0.993	0.758
SDBE	2.010	0.581	1.443	0.446	0.404	0.697
ZBE	1.496	-2.614	-0.647	0.995	2.454	1.088

RETARDO 4

COND	SU01	SU22	SU88	SU99	SU13	SU15	TOT:
FOBS	0	5	0	5	12	1	23
FESP	0	217	24	113	160	26	540
POBS	0.000000	0.217391	0.000000	0.217391	0.521739	0.043478	
PESP	0.000000	0.401852	0.044444	0.209259	0.296296	0.048148	
SDDF	0.000000	0.102229	0.042971	0.084819	0.095213	0.044639	
IC-	0.000000	0.201483	0.000000	0.043013	0.109680	0.000000	
IC+	0.000000	0.602220	0.128667	0.375505	0.482913	0.135640	
ZETA	0.000	-1.804	-1.034	0.096	2.368	-0.105	
PZ	0.500000	0.035586	0.150503	0.461820	0.008948	0.458350	
CHI2	0.000	3.434	1.128	0.010	5.913	0.012	
BETA	3.092	-0.850	-0.847	0.115	0.995	0.253	
SDBE	2.011	0.494	1.444	0.498	0.420	0.867	
ZBE	1.537	-1.721	-0.587	0.231	2.369	0.291	

RETARDO 5

COND	SU01	SU22	SU88	SU99	SU13	SU15	TOT:
FOBS	0	5	0	4	11	3	23
FESP	0	217	24	113	160	26	540
POBS	0.000000	0.217391	0.000000	0.173913	0.478261	0.130435	
PESP	0.000000	0.401852	0.044444	0.209259	0.296296	0.048148	
SDDF	0.000000	0.102229	0.042971	0.084819	0.095213	0.044639	
IC-	0.000000	0.201483	0.000000	0.043013	0.109680	0.000000	
IC+	0.000000	0.602220	0.128667	0.375505	0.482913	0.135640	
ZETA	0.000	-1.804	-1.034	-0.417	1.911	1.843	
PZ	0.500000	0.035586	0.150503	0.338448	0.027994	0.032636	
CHI2	0.000	3.434	1.128	0.183	3.852	3.584	
BETA	3.092	-0.850	-0.847	-0.150	0.819	1.279	
SDBE	2.011	0.494	1.444	0.534	0.420	0.616	
ZBE	1.537	-1.721	-0.587	-0.281	1.950	2.077	

RESUMEN DE RETARDOS CON PROBABILIDAD ESTADISTICAMENTE SIGNIFICATIVA
 CONDUCTA CRITERIO = UV55, SUBSISTEMA = UV
 ANALISIS CLASE 2 TIPO 1 SUBTIPO 1 MODO 1
 CADA CODIGO DE CONDUCTA VA SEGUIDO POR SU PROBABILIDAD CONDICIONADA DE RETARDO ENTRE PARENTESIS

- CONDUCTAS ACTIVADAS SIMULTANEAMENTE:
 SU99(0.3929)
 CONDUCTAS ACTIVADAS CON RETARDO 1:
 SU99(0.3704)
 CONDUCTAS INHIBIDAS CON RETARDO 1:
 SU22(0.1852)
 CONDUCTAS INHIBIDAS CON RETARDO 2:
 SU22(0.1538)
 CONDUCTAS ACTIVADAS CON RETARDO 3:
 SU13(0.5200)
 CONDUCTAS INHIBIDAS CON RETARDO 3:
 SU22(0.1200)
 CONDUCTAS ACTIVADAS CON RETARDO 4:
 SU13(0.5217)

CONDUCTA CRITERIO = *****
 * UV66 *

MATRIZ DE FRECUENCIAS DE RETARDO.
 CONDUCTA CRITERIO = UV66, SUBSISTEMA = UV
 ANALISIS CLASE 2 TIPO 1 SUBTIPO 1 MODO 1
 ULTIMA COLUMNA: FRECUENCIA DE APAREO DE LA CONDUCTA CRITERIO EN CADA RETARDO
 PRIMERA FILA: FRECUENCIAS TOTALES DE LAS CONDUCTAS
 SEGUNDA FILA: TIEMPOS DE SIMULTANEIDAD DE CADA CONDUCTA CON LA CONDUCTA CRITERIO

COND	SU01	SU22	SU88	SU99	SU13	SU15	TOT:
TOT	0	217	24	113	160	26	540
SM	0	1	3	7	44	0	55
IAG							
1	0	1	3	7	43	0	54
2	0	1	4	7	41	0	53

3	0	1	6	7	38	0	52
4	0	1	8	7	35	0	51
5	0	1	8	7	34	0	50

MATRIZ DE PROBABILIDADES DE RETARDO.

CONDUCTA CRITERIO = UV66, SUBSISTEMA = UV

ANALISIS CLASE 2 TIPO 1 SUBTIPO 1 MODO 1

SIGNIFICADO DE LOS SIGNOS: + ACTIVADA - INHIBIDA

PRIMERA FILA: PROBABILIDADES INCONDICIONADAS DE LAS CONDUCTAS

SEGUNDA FILA: PROBABILIDADES DE SIMULTANEIDAD DE CADA CONDUCTA CON LA CONDUCTA CRITERIO

PROBABILIDADES INCONDICIONADAS DE LA CONDUCTA CRITERIO

PROB. DISCRETA = 0.063 PROB. CONTINUA = 0.102

COND	SU01	SU22	SU88	SU99	SU13	SU15
INC	0.0000	0.4019	0.0444	0.2093	0.2963	0.0481
SML	0.0000	-0.0182	0.0545	0.1273	+0.8000	0.0000
LAG						
1	0.0000	-0.0185	0.0556	0.1296	+0.7963	0.0000
2	0.0000	-0.0189	0.0755	0.1321	+0.7736	0.0000
3	0.0000	-0.0192	+0.1154	0.1346	+0.7308	0.0000
4	0.0000	-0.0196	+0.1569	0.1373	+0.6863	0.0000
5	0.0000	-0.0200	+0.1600	0.1400	+0.6800	0.0000

MATRIZ DE ZETAS DE RETARDO.

CONDUCTA CRITERIO = UV66, SUBSISTEMA = UV

ANALISIS CLASE 2 TIPO 1 SUBTIPO 1 MODO 1

INDICES GLOBALES CALCULADOS:

MAG: MAGNITUD MEDIA DE LA CONTINGENCIA

CIC: CICLICIDAD MEDIA DE LA CONTINGENCIA

ZSU: ZSUMA

COND	SU01	SU22	SU88	SU99	SU13	SU15
LAG						
1	0.00	-5.75	0.40	-1.44	8.05	-1.65
2	0.00	-5.69	1.10	-1.38	7.61	-1.64
3	0.00	-5.63	2.48	-1.32	6.86	-1.62
4	0.00	-5.57	3.90	-1.26	6.10	-1.61
5	0.00	-5.51	3.96	-1.20	5.94	-1.59
MAG	0.00	5.63	2.37	1.32	6.91	1.62
CIC	0.00	0.06	0.89	0.06	0.53	0.02
ZSU	0.00	-12.58	5.29	-2.96	15.45	-3.63

MATRIZ DE ZSUMAS DE RETARDO.

CONDUCTA CRITERIO = UV66, SUBSISTEMA = UV

ANALISIS CLASE 2 TIPO 1 SUBTIPO 1 MODO 1

PRIMERA FILA DE CADA RETARDO: ZSUMA DE RETARDO

SEGUNDA FILA DE CADA RETARDO: CONVERGENCIA = ZSUMA (RETARDO) - ZSUMA (RETARDO-1)

COND	SU01	SU22	SU88	SU99	SU13	SU15
LAG						
1	0.00	-5.75	0.40	-1.44	8.05	-1.65
	0.00	-5.75	0.40	-1.44	8.05	-1.65
2	0.00	-8.08	1.06	-1.99	11.07	-2.33
	0.00	-2.34	0.66	-0.56	3.02	-0.67
3	0.00	-9.85	2.29	-2.39	13.00	-2.84
	0.00	-1.77	1.24	-0.40	1.93	-0.51
4	0.00	-11.31	3.94	-2.70	14.31	-3.26
	0.00	-1.46	1.64	-0.31	1.31	-0.42
5	0.00	-12.58	5.29	-2.96	15.45	-3.63
	0.00	-1.27	1.36	-0.25	1.15	-0.37

ESTADISTICOS PORMENORIZADOS PARA CADA RETARDO

CONDUCTA CRITERIO = UV66, SUBSISTEMA = UV

ANALISIS CLASE 2 TIPO 1 SUBTIPO 1 MODO 1

RETARDO	1						TOT:
COND	SU01	SU22	SU88	SU99	SU13	SU15	
FCBS	0	1	3	7	43	0	54
FESP	0	217	24	113	160	26	540
PCBS	0.000000	0.018519	0.055556	0.129630	0.796296	0.000000	
PESP	0.000000	0.401852	0.044444	0.209259	0.296296	0.048148	
SDDF	0.000000	0.066718	0.028044	0.055356	0.062139	0.029132	
IC-	0.000000	0.271085	0.000000	0.100762	0.174505	0.000000	
IC+	0.000000	0.532618	0.099411	0.317756	0.418088	0.105248	
ZETA	0.000	-5.746	0.396	-1.439	8.047	-1.653	
PZ	0.500000	0.000000	0.345986	0.075147	0.000000	0.049194	
CHIZ	0.000	36.756	0.175	2.304	72.089	3.041	
BETA	2.189	-3.352	0.386	-0.572	2.476	-1.836	

SDBE	2.005	0.833	0.595	0.408	0.348	1.435
ZBE	1.092	-4.024	0.649	-1.403	7.114	-1.280

RETARDO 2							TOT:
COND	SU01	SU22	SU88	SU99	SU13	SU15	
POBS	0	1	4	7	41	0	53
FESP	0	217	24	113	160	26	540
POBS	0.000000	0.018868	0.075472	0.132075	0.773585	0.000000	
PESP	0.000000	0.401852	0.044444	0.209259	0.296296	0.048148	
SDDF	0.000000	0.067344	0.028307	0.055876	0.062722	0.029406	
IC-	0.000000	0.269857	0.000000	0.099743	0.173361	0.000000	
IC+	0.000000	0.533846	0.099927	0.318775	0.419231	0.105784	
ZETA	0.000	-5.687	1.096	-1.381	7.610	-1.637	
PZ	0.500000	0.000000	0.136524	0.083588	0.000000	0.050779	
CHI2	0.000	36.009	1.338	2.125	64.472	2.985	
BETA	2.210	-3.329	0.729	-0.549	2.326	-1.815	
SDBE	2.005	0.833	0.542	0.408	0.339	1.435	
ZBE	1.102	-3.996	1.346	-1.343	6.854	-1.265	

RETARDO 3							TOT:
COND	SU01	SU22	SU88	SU99	SU13	SU15	
POBS	0	1	6	7	38	0	52
FESP	0	217	24	113	160	26	540
POBS	0.000000	0.019231	0.115385	0.134615	0.730769	0.000000	
PESP	0.000000	0.401852	0.044444	0.209259	0.296296	0.048148	
SDDF	0.000000	0.067989	0.028578	0.056410	0.063322	0.029687	
IC-	0.000000	0.268594	0.000000	0.098695	0.172185	0.000000	
IC+	0.000000	0.535109	0.100458	0.319823	0.420408	0.106336	
ZETA	0.000	-5.628	2.482	-1.323	6.861	-1.622	
PZ	0.500000	0.000000	0.006527	0.092881	0.000000	0.052421	
CHI2	0.000	35.263	6.861	1.950	52.416	2.929	
BETA	2.231	-3.306	1.268	-0.524	2.072	-1.794	
SDBE	2.005	0.833	0.481	0.409	0.325	1.435	
ZBE	1.112	-3.967	2.636	-1.282	6.370	-1.251	

RETARDO 4							TOT:
COND	SU01	SU22	SU88	SU99	SU13	SU15	
POBS	0	1	8	7	35	0	51
FESP	0	217	24	113	160	26	540
POBS	0.000000	0.019608	0.156863	0.137255	0.686275	0.000000	
PESP	0.000000	0.401852	0.044444	0.209259	0.296296	0.048148	
SDDF	0.000000	0.068652	0.028857	0.056961	0.063940	0.029977	
IC-	0.000000	0.267294	0.000000	0.097617	0.170974	0.000000	
IC+	0.000000	0.536409	0.101004	0.320902	0.421619	0.106903	
ZETA	0.000	-5.568	3.896	-1.264	6.099	-1.606	
PZ	0.500000	0.000000	0.000049	0.103098	0.000000	0.054120	
CHI2	0.000	34.517	16.898	1.779	41.418	2.872	
BETA	2.252	-3.283	1.724	-0.499	1.832	-1.773	
SDBE	2.005	0.834	0.451	0.410	0.315	1.435	
ZBE	1.123	-3.939	3.823	-1.219	5.809	-1.236	

RETARDO 5							TOT:
COND	SU01	SU22	SU88	SU99	SU13	SU15	
POBS	0	1	8	7	34	0	50
FESP	0	217	24	113	160	26	540
POBS	0.000000	0.020000	0.160000	0.140000	0.680000	0.000000	
PESP	0.000000	0.401852	0.044444	0.209259	0.296296	0.048148	
SDDF	0.000000	0.069335	0.029144	0.057527	0.064576	0.030275	
IC-	0.000000	0.265955	0.000000	0.096506	0.169727	0.000000	
IC+	0.000000	0.537748	0.101567	0.322013	0.422866	0.107488	
ZETA	0.000	-5.507	3.965	-1.204	5.942	-1.590	
PZ	0.500000	0.000000	0.000037	0.114310	0.000000	0.055881	
CHI2	0.000	33.770	17.504	1.614	39.310	2.816	
BETA	2.273	-3.259	1.749	-0.474	1.796	-1.751	
SDBE	2.005	0.834	0.452	0.410	0.317	1.435	
ZBE	1.134	-3.909	3.874	-1.156	5.672	-1.220	

RESUMEN DE RETARDOS CON PROBABILIDAD ESTADISTICAMENTE SIGNIFICATIVA

CONDUCTA CRITERIO = UV66, SUBSISTEMA = UV

ANALISIS CLASE 2 TIPO 1 SUBTIPO 1 MODO 1

CADA CODIGO DE CONDUCTA VA SEGUIDO POR SU PROBABILIDAD CONDICIONADA DE RETARDO ENTRE PARENTESIS

CONDUCTAS ACTIVADAS SIMULTANEAMENTE:

SU13(0.8000)

CONDUCTAS INHIBIDAS SIMULTANEAMENTE:

SU22(0.0182)

CONDUCTAS ACTIVADAS CON RETARDO 1:
 SU13(0.7963)
 CONDUCTAS INHIBIDAS CON RETARDO 1:
 SU22(0.0185)
 CONDUCTAS ACTIVADAS CON RETARDO 2:
 SU13(0.7736)
 CONDUCTAS INHIBIDAS CON RETARDO 2:
 SU22(0.0189)
 CONDUCTAS ACTIVADAS CON RETARDO 3:
 SU88(0.1154) *SU13*(0.7308)
 CONDUCTAS INHIBIDAS CON RETARDO 3:
 SU22(0.0192)
 CONDUCTAS ACTIVADAS CON RETARDO 4:
 SU88(0.1569) *SU13*(0.6863)
 CONDUCTAS INHIBIDAS CON RETARDO 4:
 SU22(0.0196)
 CONDUCTAS ACTIVADAS CON RETARDO 5:
 SU88(0.1600) *SU13*(0.6800)
 CONDUCTAS INHIBIDAS CON RETARDO 5:
 SU22(0.0200)

 * UV12 *

CONDUCTA CRITERIO =

MATRIZ DE FRECUENCIAS DE RETARDO.

CONDUCTA CRITERIO = UV12, SUBSISTEMA = UV

ANALISIS CLASE 2 TIPO 1 SUBTIPO 1 MODO 1

ULTIMA COLUMNA: FRECUENCIA DE APAREO DE LA CONDUCTA CRITERIO EN CADA RETARDO

PRIMERA FILA: FRECUENCIAS TOTALES DE LAS CONDUCTAS

SEGUNDA FILA: TIEMPOS DE SIMULTANEIDAD DE CADA CONDUCTA CON LA CONDUCTA CRITERIO

COND	SU01	SU22	SU88	SU99	SU13	SU15	TOT:
TOT	0	217	24	113	160	26	540
SML	0	14	0	0	0	3	17
LAG							
1	0	14	0	0	0	2	16
2	0	14	0	0	0	1	15
3	0	14	0	0	0	0	14
4	0	14	0	0	0	0	14
5	0	14	0	0	0	0	14

MATRIZ DE PROBABILIDADES DE RETARDO.

CONDUCTA CRITERIO = UV12, SUBSISTEMA = UV

ANALISIS CLASE 2 TIPO 1 SUBTIPO 1 MODO 1

SIGNIFICADO DE LOS SIGNOS: + ACTIVADA - INHIBIDA

PRIMERA FILA: PROBABILIDADES INCONDICIONADAS DE LAS CONDUCTAS

SEGUNDA FILA: PROBABILIDADES DE SIMULTANEIDAD DE CADA CONDUCTA CON LA CONDUCTA CRITERIO

PROBABILIDADES INCONDICIONADAS DE LA CONDUCTA CRITERIO

PROB. DISCRETA = 0.031 PROB. CONTINUA = 0.031

COND	SU01	SU22	SU88	SU99	SU13	SU15
INC	0.0000	0.4019	0.0444	0.2093	0.2963	0.0481
SML	0.0000	+0.8235	0.0000	-0.0000	-0.0000	+0.1765
LAG						
1	0.0000	+0.8750	0.0000	-0.0000	-0.0000	0.1250
2	0.0000	+0.9333	0.0000	-0.0000	-0.0000	0.0667
3	0.0000	+1.0000	0.0000	0.0000	-0.0000	0.0000
4	0.0000	+1.0000	0.0000	0.0000	-0.0000	0.0000
5	0.0000	+1.0000	0.0000	0.0000	-0.0000	0.0000

MATRIZ DE ZETAS DE RETARDO.

CONDUCTA CRITERIO = UV12, SUBSISTEMA = UV

ANALISIS CLASE 2 TIPO 1 SUBTIPO 1 MODO 1

INDICES GLOBALES CALCULADOS:

MAG: MAGNITUD MEDIA DE LA CONTINGENCIA

CIC: CICLICIDAD MEDIA DE LA CONTINGENCIA

ZSU: ZSUMA

COND	SU01	SU22	SU88	SU99	SU13	SU15
LAG						
1	0.00	3.86	-0.86	-2.06	-2.60	1.44
2	0.00	4.20	-0.84	-1.99	-2.51	0.34
3	0.00	4.56	-0.81	-1.92	-2.43	-0.84
4	0.00	4.56	-0.81	-1.92	-2.43	-0.84
5	0.00	4.56	-0.81	-1.92	-2.43	-0.84
MAG	0.00	4.35	0.82	1.96	2.48	0.86
CIC	0.00	0.18	0.01	0.03	0.04	0.57
ZSU	0.00	9.73	-1.84	-4.39	-5.54	-0.34

MATRIZ DE ZSUMAS DE RETARDO.

CONDUCTA CRITERIO = UV12, SUBSISTEMA = UV
ANALISIS CLASE 2 TIPO 1 SUBTIPO 1 MODO 1

PRIMERA FILA DE CADA RETARDO: ZSUMA DE RETARDO

SEGUNDA FILA DE CADA RETARDO: CONVERGENCIA = ZSUMA(RETARDO) - ZSUMA(RETARDO-1)

COND	SU01	SU22	SU88	SU99	SU13	SU15
LAG						
1	0.00	3.86	-0.86	-2.06	-2.60	1.44
	0.00	3.86	-0.86	-2.06	-2.60	1.44
2	0.00	5.70	-1.20	-2.86	-3.61	1.25
	0.00	1.84	-0.34	-0.81	-1.02	-0.18
3	0.00	7.29	-1.45	-3.45	-4.35	0.54
	0.00	1.59	-0.25	-0.59	-0.74	-0.72
4	0.00	8.59	-1.66	-3.95	-4.98	0.04
	0.00	1.31	-0.21	-0.50	-0.63	-0.49
5	0.00	9.73	-1.84	-4.39	-5.54	-0.34
	0.00	1.13	-0.19	-0.44	-0.56	-0.38

ESTADISTICOS PORMENORIZADOS PARA CADA RETARDO

CONDUCTA CRITERIO = UV12, SUBSISTEMA = UV
ANALISIS CLASE 2 TIPO 1 SUBTIPO 1 MODO 1

RETARDO 1							TOT:
COND	SU01	SU22	SU88	SU99	SU13	SU15	
FOBS	0	14	0	0	0	2	16
FESP	0	217	24	113	160	26	540
POBS	0.000000	0.875000	0.000000	0.000000	0.000000	0.125000	
PESP	0.000000	0.401852	0.044444	0.209259	0.296296	0.048148	
SDDF	0.000000	0.122568	0.051520	0.101695	0.114156	0.053520	
IC-	0.000000	0.161618	0.000000	0.009937	0.072551	0.000000	
IC+	0.000000	0.642085	0.145424	0.408581	0.520042	0.153047	
ZETA	0.000	3.860	-0.863	-2.058	-2.596	1.436	
PZ	0.500000	0.000057	0.194166	0.019809	0.004722	0.075510	
CHI2	0.000	15.386	0.768	4.372	6.956	2.129	
BETA	3.459	2.215	-0.480	-2.209	-2.676	1.259	
SDBE	2.016	0.691	1.450	1.439	1.439	0.715	
ZBE	1.716	3.207	-0.331	-1.534	-1.860	1.760	

RETARDO 2							TOT:
COND	SU01	SU22	SU88	SU99	SU13	SU15	
FOBS	0	14	0	0	0	1	15
FESP	0	217	24	113	160	26	540
POBS	0.000000	0.933333	0.000000	0.000000	0.000000	0.066667	
PESP	0.000000	0.401852	0.044444	0.209259	0.296296	0.048148	
SDDF	0.000000	0.126588	0.053210	0.105030	0.117900	0.055275	
IC-	0.000000	0.153740	0.000000	0.003400	0.065213	0.000000	
IC+	0.000000	0.649964	0.148736	0.415118	0.527380	0.156487	
ZETA	0.000	4.199	-0.835	-1.992	-2.513	0.335	
PZ	0.500000	0.000013	0.201788	0.023166	0.005984	0.368811	
CHI2	0.000	18.201	0.720	4.099	6.521	0.116	
BETA	3.524	2.729	-0.415	-2.144	-2.611	0.708	
SDBE	2.017	0.862	1.452	1.441	1.440	0.881	
ZBE	1.747	3.165	-0.286	-1.488	-1.813	0.804	

RETARDO 3							TOT:
COND	SU01	SU22	SU88	SU99	SU13	SU15	
FOBS	0	14	0	0	0	0	14
FESP	0	217	24	113	160	26	540
POBS	0.000000	1.000000	0.000000	0.000000	0.000000	0.000000	
PESP	0.000000	0.401852	0.044444	0.209259	0.296296	0.048148	
SDDF	0.000000	0.131031	0.055077	0.108716	0.122038	0.057215	
IC-	0.000000	0.145032	0.000000	0.000000	0.057102	0.000000	
IC+	0.000000	0.658672	0.152396	0.422344	0.535490	0.160290	
ZETA	0.000	4.565	-0.807	-1.925	-2.428	-0.842	
PZ	0.500000	0.000003	0.209854	0.027127	0.007593	0.200031	
CHI2	0.000	21.516	0.672	3.825	6.086	0.731	
BETA	3.592	3.831	-0.346	-2.074	-2.542	-0.429	
SDBE	2.018	1.441	1.453	1.442	1.442	1.452	
ZBE	1.780	2.658	-0.238	-1.438	-1.763	-0.295	

RETARDO 4							TOT:
COND	SU01	SU22	SU88	SU99	SU13	SU15	
FOBS	0	14	0	0	0	0	14
FESP	0	217	24	113	160	26	540
POBS	0.000000	1.000000	0.000000	0.000000	0.000000	0.000000	
PESP	0.000000	0.401852	0.044444	0.209259	0.296296	0.048148	

SDDF	0.000000	0.131031	0.055077	0.108716	0.122038	0.057215
IC-	0.000000	0.145032	0.000000	0.000000	0.057102	0.000000
IC+	0.000000	0.658672	0.152396	0.422344	0.535490	0.160290
ZETA	0.000	4.565	-0.807	-1.925	-2.428	-0.842
PZ	0.500000	0.000003	0.209854	0.027127	0.007593	0.200031
CHI2	0.000	21.516	0.672	3.825	6.086	0.731
BETA	3.592	3.831	-0.346	-2.074	-2.542	-0.429
SDBE	2.018	1.441	1.453	1.442	1.442	1.452
ZEE	1.780	2.658	-0.238	-1.438	-1.763	-0.295

RETARDO 5							
COND	SU01	SU22	SU88	SU99	SU13	SU15	TOT:
FCBS	0	14	0	0	0	0	14
FESP	0	217	24	113	160	26	540
PCBS	0.000000	1.000000	0.000000	0.000000	0.000000	0.000000	
PESP	0.000000	0.401852	0.044444	0.209259	0.296296	0.048148	
SDDF	0.000000	0.131031	0.055077	0.108716	0.122038	0.057215	
IC-	0.000000	0.145032	0.000000	0.000000	0.057102	0.000000	
IC+	0.000000	0.658672	0.152396	0.422344	0.535490	0.160290	
ZETA	0.000	4.565	-0.807	-1.925	-2.428	-0.842	
PZ	0.500000	0.000003	0.209854	0.027127	0.007593	0.200031	
CHI2	0.000	21.516	0.672	3.825	6.086	0.731	
BETA	3.592	3.831	-0.346	-2.074	-2.542	-0.429	
SDBE	2.018	1.441	1.453	1.442	1.442	1.452	
ZEE	1.780	2.658	-0.238	-1.438	-1.763	-0.295	

RESUMEN DE RETARDOS CON PROBABILIDAD ESTADISTICAMENTE SIGNIFICATIVA

CONDUCTA CRITERIO = UV12, SUBSISTEMA = UV

ANALISIS CLASE 2 TIPO 1 SUBTIPO 1 MODO 1

CADA CODIGO DE CONDUCTA VA SEGUIDO POR SU PROBABILIDAD CONDICIONADA DE RETARDO ENTRE PARENTESIS

CONDUCTAS ACTIVADAS SIMULTANEAMENTE:

SU22(0.8235) *SU15*(0.1765)

CONDUCTAS INHIBIDAS SIMULTANEAMENTE:

SU99(0.0000) *SU13*(0.0000)

CONDUCTAS ACTIVADAS CON RETARDO 1:

SU22(0.8750)

CONDUCTAS INHIBIDAS CON RETARDO 1:

SU99(0.0000) *SU13*(0.0000)

CONDUCTAS ACTIVADAS CON RETARDO 2:

SU22(0.9333)

CONDUCTAS INHIBIDAS CON RETARDO 2:

SU99(0.0000) *SU13*(0.0000)

CONDUCTAS ACTIVADAS CON RETARDO 3:

SU22(1.0000)

CONDUCTAS INHIBIDAS CON RETARDO 3:

SU13(0.0000)

CONDUCTAS ACTIVADAS CON RETARDO 4:

SU22(1.0000)

CONDUCTAS INHIBIDAS CON RETARDO 4:

SU13(0.0000)

CONDUCTAS ACTIVADAS CON RETARDO 5:

SU22(1.0000)

CONDUCTAS INHIBIDAS CON RETARDO 5:

SU13(0.0000)

NUMERO DE PROBLEMAS = 1
 FORMATO DE SECUENCIAS = (18A4)/(18I4)
 PROBLEMA NUMERO 1 --- TITULO = CRITERI: UV / APAREADA: FC
 CLASE DE ANALISIS = 2 INTERACTIVA
 TIPO DE ANALISIS = 1 CADA UNIDAD DE LA CONDUCTA CRITERIO
 SUBTIPO DE ANALISIS = 1 CADA UNIDAD DE LA CONDUCTA APAREADA
 MODO DE ANALISIS = 1 PROSPECTIVO
 NUMERO DE SUBSISTEMAS = 10
 UNIDAD DE TIEMPO = 1
 RETARDO MAXIMO = 5
 SALTO DE RETARDOS = 1
 NIVEL DE CONFIANZA = 0.950
 SELECCION DE SISTEMAS = 2 SE SELECCIONAN TODOS LOS SISTEMAS
 SELECCION DE SESIONES = 2 SE SELECCIONAN TODAS LAS SESIONES DE LOS SISTEMAS
 RECODIFICACION SINONIMA = 1 SI
 RECODIFICACION SECUENCIAL = 0 NO
 REPETICION DE CONDUCTAS = 0 NO

*** RETARDOS EN TIEMPO CONTINUO

*** FRECUENCIAS Y PROBABILIDADES EN TIEMPO CONTINUO

SUBSISTEMA CRITERIO = UV . CODIGOS DE LAS CONDUCTAS DECLARADAS:

UV33 UV44 UV55 UV66 UV08 UV12 UV14

SUBSISTEMA APAREADO = FC . CODIGOS DE LAS CONDUCTAS DECLARADAS:

FC55 FC44 FC07

RECODIFICACION SINONIMA:

PRODUCTO = UV33. COMPONENTES = UV01 UV02 UV09 UV13

PRODUCTO = UV44. COMPONENTES = UV03 UV05 UV06 UV10

PRODUCTO = UV55. COMPONENTES = UV04 UV07 UV11

PRODUCTO = UV66. COMPONENTES = UV15 UV16 UV17

PRODUCTO = FC44. COMPONENTES = FC01 FC03 FC04

PRODUCTO = FC55. COMPONENTES = FC02 FC05 FC06

TIPO DE DATOS = 3 OCURENCIAS/DURACIONES DE LAS CONDUCTAS

ACUMULACION DE DURACIONES = 1 SI

NUMERO DE SISTEMAS = 1
 SELECCION DE SISTEMAS/SESIONES:

SISTEMA NUM.	SESIONES NUMS	1	2	3	4	5	6	7	8	9
SISTEMA	SUB-SISTEMA	NUMERO	NUMERO	DURACION						
		SESIONES	CONDUCTAS	MEDIA						
			/SESION	SESION						
1	UV	9	10.7	60.00						
1	FC	9	1.6	60.00						

CRITERI: UV / APAREADA: FC

CONDUCTA CRITERIO = *****
 * UV33 *

MATRIZ DE FRECUENCIAS DE RETARDO.

CONDUCTA CRITERIO = UV33, SUBSISTEMA = UV

ANALISIS CLASE 2 TIPO 1 SUBTIPO 1 MODO 1

ULTIMA COLUMNA: FRECUENCIA DE APAREO DE LA CONDUCTA CRITERIO EN CADA RETARDO

PRIMERA FILA: FRECUENCIAS TOTALES DE LAS CONDUCTAS

SEGUNDA FILA: TIEMPOS DE SIMULTANEIDAD DE CADA CONDUCTA CON LA CONDUCTA CRITERIO

COND	FC55	FC44	FC07	TOT:
TOT	0	9	531	540
SML	0	1	274	275
LAG				
1	0	2	269	271
2	0	2	265	267
3	0	2	261	263
4	0	3	257	260
5	0	4	251	255

MATRIZ DE PROBABILIDADES DE RETARDO.

CONDUCTA CRITERIO = UV33, SUBSISTEMA = UV

ANALISIS CLASE 2 TIPO 1 SUBTIPO 1 MODO 1

SIGNIFICADO DE LOS SIGNOS: + ACTIVADA - INHIBIDA

PRIMERA FILA: PROBABILIDADES INCONDICIONADAS DE LAS CONDUCTAS

SEGUNDA FILA: PROBABILIDADES DE SIMULTANEIDAD DE CADA CONDUCTA CON LA CONDUCTA CRITERIO

PROBABILIDADES INCONDICIONADAS DE LA CONDUCTA CRITERIO

PROB. DISCRETA = 0.406 PROB. CONTINUA = 0.509

COND	FC55	FC44	FC07
INC	0.0000	0.0167	0.9833
SML	0.0000	0.0036	0.9964

LAG	0.0000	0.0074	0.9926
1	0.0000	0.0074	0.9926
2	0.0000	0.0075	0.9925
3	0.0000	0.0076	0.9924
4	0.0000	0.0115	0.9885
5	0.0000	0.0157	0.9843

MATRIZ DE ZETAS DE RETARDO.

CONDUCTA CRITERIO = UV33, SUBSISTEMA = UV
ANALISIS CLASE 2 TIPO 1 SUBTIPO 1 MODO 1

INDICES GLOBALES CALCULADOS:

MAG: MAGNITUD MEDIA DE LA CONTINGENCIA
CIC: CICLICIDAD MEDIA DE LA CONTINGENCIA
ZSU: ZSUMA

COND	FC55	FC44	FC07
LAG			
1	0.00	-1.19	1.19
2	0.00	-1.17	1.17
3	0.00	-1.15	1.15
4	0.00	-0.65	0.65
5	0.00	-0.12	0.12
MAG	0.00	0.86	0.86
CIC	0.00	0.27	0.27
ZSU	0.00	-1.91	1.91

MATRIZ DE ZSUMAS DE RETARDO.

CONDUCTA CRITERIO = UV33, SUBSISTEMA = UV
ANALISIS CLASE 2 TIPO 1 SUBTIPO 1 MODO 1

PRIMERA FILA DE CADA RETARDO: ZSUMA DE RETARDO

SEGUNDA FILA DE CADA RETARDO: CONVERGENCIA = ZSUMA(RETARDO) - ZSUMA(RETARDO-1)

COND	FC55	FC44	FC07
LAG			
1	0.00	-1.19	1.19
	0.00	-1.19	1.19
2	0.00	-1.67	1.67
	0.00	-0.48	0.48
3	0.00	-2.03	2.03
	0.00	-0.36	0.36
4	0.00	-2.08	2.08
	0.00	-0.05	0.05
5	0.00	-1.91	1.91
	0.00	0.16	-0.16

ESTADISTICOS PORMENORIZADOS PARA CADA RETARDO

CONDUCTA CRITERIO = UV33, SUBSISTEMA = UV
ANALISIS CLASE 2 TIPO 1 SUBTIPO 1 MODO 1

RETARDO 1				
COND	FC55	FC44	FC07	TOT:
FCBS	0	2	269	271
FESP	0	9	531	540
PCBS	0.000000	0.007380	0.992620	
PESP	0.000000	0.016667	0.983333	
SDDF	0.000000	0.007777	0.007777	
IC-	0.000000	0.001425	0.968091	
IC+	0.000000	0.031909	0.998575	
ZETA	0.000	-1.194	1.194	
PZ	0.500000	0.116209	0.116209	
CHI2	0.000	2.906	2.906	
BETA	-0.007	-1.125	1.125	
SOBE	2.002	0.735	0.735	
ZBE	-0.004	-1.530	1.530	

RETARDO 2				
COND	FC55	FC44	FC07	TOT:
FCBS	0	2	265	267
FESP	0	9	531	540
PCBS	0.000000	0.007491	0.992509	
PESP	0.000000	0.016667	0.983333	
SDDF	0.000000	0.007835	0.007835	
IC-	0.000000	0.001311	0.967977	
IC+	0.000000	0.032023	0.998689	
ZETA	0.000	-1.171	1.171	
PZ	0.500000	0.120760	0.120760	
CHI2	0.000	2.795	2.795	

BETA	0.022	-1.095	1.095
SDBE	2.002	0.735	0.735
ZBE	0.011	-1.489	1.489

RETARDO 3

COND	FC55	FC44	FC07	TOT:
POBS	0	2	261	263
FESP	0	9	531	540
POBS	0.000000	0.007605	0.992395	
PESP	0.000000	0.016667	0.983333	
SDDF	0.000000	0.007894	0.007894	
IC-	0.000000	0.001194	0.967861	
IC+	0.000000	0.032139	0.998806	
ZETA	0.000	-1.148	1.148	
PZ	0.500000	0.125493	0.125493	
CHI2	0.000	2.685	2.685	
BETA	0.052	-1.065	1.065	
SDBE	2.002	0.735	0.735	
ZBE	0.026	-1.448	1.448	

RETARDO 4

COND	FC55	FC44	FC07	TOT:
POBS	0	3	257	260
FESP	0	9	531	540
POBS	0.000000	0.011538	0.988462	
PESP	0.000000	0.016667	0.983333	
SDDF	0.000000	0.007939	0.007939	
IC-	0.000000	0.001105	0.967772	
IC+	0.000000	0.032228	0.998895	
ZETA	0.000	-0.646	0.646	
PZ	0.500000	0.259172	0.259172	
CHI2	0.000	0.850	0.850	
BETA	0.074	-0.555	0.555	
SDBE	2.002	0.669	0.669	
ZBE	0.037	-0.830	0.830	

RETARDO 5

COND	FC55	FC44	FC07	TOT:
POBS	0	4	251	255
FESP	0	9	531	540
POBS	0.000000	0.015686	0.984314	
PESP	0.000000	0.016667	0.983333	
SDDF	0.000000	0.008017	0.008017	
IC-	0.000000	0.000954	0.967620	
IC+	0.000000	0.032380	0.999046	
ZETA	0.000	-0.122	0.122	
PZ	0.500000	0.451344	0.451344	
CHI2	0.000	0.030	0.030	
BETA	0.111	-0.092	0.092	
SDBE	2.002	0.642	0.642	
ZBE	0.055	-0.143	0.143	

**** ATENCION ****

EN NINGUN RETARDO SE HA ENCONTRADO UNA PROBABILIDAD ESTADISTICAMENTE SIGNIFICATIVA
NO SE IMPRIME EL RESUMEN DE RETARDOS PEDIDO

CONDUCTA CRITERIO = *****
* UV44 *

MATRIZ DE FRECUENCIAS DE RETARDO.

CONDUCTA CRITERIO = UV44, SUBSISTEMA = UV

ANALISIS CLASE 2 TIPO 1 SUBTIPO 1 MODO 1

ULTIMA COLUMNA: FRECUENCIA DE APAREO DE LA CONDUCTA CRITERIO EN CADA RETARDO

PRIMERA FILA: FRECUENCIAS TOTALES DE LAS CONDUCTAS

SEGUNDA FILA: TIEMPOS DE SIMULTANEIDAD DE CADA CONDUCTA CON LA CONDUCTA CRITERIO

COND	FC55	FC44	FC07	TOT:
TOT	0	9	531	540
SQL	0	1	161	162
LAG				
1	0	0	160	160
2	0	1	157	158
3	0	1	155	156
4	0	1	152	153
5	0	1	149	150

MATRIZ DE PROBABILIDADES DE RETARDO.

CONDUCTA CRITERIO = UV44, SUBSISTEMA = UV

ANALISIS CLASE 2 TIPO 1 SUBTIPO 1 MODO 1

SIGNIFICADO DE LOS SIGNOS: + ACTIVADA - INHIBIDA

PRIMERA FILA: PROBABILIDADES INCONDICIONADAS DE LAS CONDUCTAS

SEGUNDA FILA: PROBABILIDADES DE SIMULTANEIDAD DE CADA CONDUCTA CON LA CONDUCTA CRITERIO

PROBABILIDADES INCONDICIONADAS DE LA CONDUCTA CRITERIO

PROB. DISCRETA = 0.375 PROB. CONTINUA = 0.300

COND	FC55	FC44	FC07
INC	0.0000	0.0167	0.9833
SML	0.0000	0.0062	0.9938
LAG			
1	0.0000	0.0000	1.0000
2	0.0000	0.0063	0.9937
3	0.0000	0.0064	0.9936
4	0.0000	0.0065	0.9935
5	0.0000	0.0067	0.9933

MATRIZ DE ZETAS DE RETARDO.

CONDUCTA CRITERIO = UV44, SUBSISTEMA = UV

ANALISIS CLASE 2 TIPO 1 SUBTIPO 1 MODO 1

INDICES GLOBALES CALCULADOS:

MAG: MAGNITUD MEDIA DE LA CONTINGENCIA

CIC: CICLICIDAD MEDIA DE LA CONTINGENCIA

ZSU: ZSUMA

COND	FC55	FC44	FC07
LAG			
1	0.00	-1.65	1.65
2	0.00	-1.02	1.02
3	0.00	-1.00	1.00
4	0.00	-0.98	0.98
5	0.00	-0.96	0.96
MAG	0.00	1.12	1.12
CIC	0.00	0.17	0.17
ZSU	0.00	-2.50	2.50

MATRIZ DE ZSUMAS DE RETARDO.

CONDUCTA CRITERIO = UV44, SUBSISTEMA = UV

ANALISIS CLASE 2 TIPO 1 SUBTIPO 1 MODO 1

PRIMERA FILA DE CADA RETARDO: ZSUMA DE RETARDO

SEGUNDA FILA DE CADA RETARDO: CONVERGENCIA = ZSUMA (RETARDO) - ZSUMA (RETARDO-1)

COND	FC55	FC44	FC07
LAG			
1	0.00	-1.65	1.65
	0.00	-1.65	1.65
2	0.00	-1.88	1.88
	0.00	-0.24	0.24
3	0.00	-2.11	2.11
	0.00	-0.23	0.23
4	0.00	-2.32	2.32
	0.00	-0.21	0.21
5	0.00	-2.50	2.50
	0.00	-0.18	0.18

ESTADISTICOS PORMENORIZADOS PARA CADA RETARDO

CONDUCTA CRITERIO = UV44, SUBSISTEMA = UV

ANALISIS CLASE 2 TIPO 1 SUBTIPO 1 MODO 1

RETARDO	1				TOT:
COND	FC55	FC44	FC07		
POBS	0	0	160		160
FESP	0	9	531		540
POBS	0.000000	0.000000	1.000000		
FESP	0.000000	0.016667	0.983333		
SDEF	0.000000	0.010121	0.010121		
IC-	0.000000	0.000000	0.963497		
IC+	0.000000	0.036503	1.000000		
ZETA	0.000	-1.647	1.647		
PZ	0.500000	0.049804	0.049804		
CHI2	0.000	3.874	3.874		
BETA	0.863	-2.105	2.105		
SDEF	2.002	1.454	1.454		
ZBE	0.431	-1.448	1.448		

RETARDO 2

COND	FC55	FC44	FC07	TOT:
FOBS	0	1	157	158
FESP	0	9	531	540
POBS	0.000000	0.006329	0.993671	
PESP	0.000000	0.016667	0.983333	
SDDF	0.000000	0.010185	0.010185	
IC-	0.000000	0.000000	0.963371	
IC+	0.000000	0.036629	1.000000	
ZETA	0.000	-1.015	1.015	
PZ	0.500000	0.155054	0.155054	
CHI2	0.000	1.472	1.472	
BETA	0.881	-0.868	0.868	
SDBE	2.002	0.891	0.891	
ZBE	0.440	-0.975	0.975	

RETARDO 3

COND	FC55	FC44	FC07	TOT:
FOBS	0	1	155	156
FESP	0	9	531	540
POBS	0.000000	0.006410	0.993590	
PESP	0.000000	0.016667	0.983333	
SDDF	0.000000	0.010250	0.010250	
IC-	0.000000	0.000000	0.963244	
IC+	0.000000	0.036756	1.000000	
ZETA	0.000	-1.001	1.001	
PZ	0.500000	0.158502	0.158502	
CHI2	0.000	1.430	1.430	
BETA	0.899	-0.850	0.850	
SDBE	2.002	0.891	0.891	
ZBE	0.449	-0.955	0.955	

RETARDO 4

COND	FC55	FC44	FC07	TOT:
FOBS	0	1	152	153
FESP	0	9	531	540
POBS	0.000000	0.006536	0.993464	
PESP	0.000000	0.016667	0.983333	
SDDF	0.000000	0.010350	0.010350	
IC-	0.000000	0.000000	0.963048	
IC+	0.000000	0.036952	1.000000	
ZETA	0.000	-0.979	0.979	
PZ	0.500000	0.163834	0.163834	
CHI2	0.000	1.369	1.369	
BETA	0.926	-0.823	0.823	
SDBE	2.002	0.891	0.891	
ZBE	0.462	-0.924	0.924	

RETARDO 5

COND	FC55	FC44	FC07	TOT:
FOBS	0	1	149	150
FESP	0	9	531	540
POBS	0.000000	0.006667	0.993333	
PESP	0.000000	0.016667	0.983333	
SDDF	0.000000	0.010453	0.010453	
IC-	0.000000	0.000000	0.962846	
IC+	0.000000	0.037154	1.000000	
ZETA	0.000	-0.957	0.957	
PZ	0.500000	0.169366	0.169366	
CHI2	0.000	1.308	1.308	
BETA	0.953	-0.795	0.795	
SDBE	2.002	0.891	0.891	
ZBE	0.476	-0.893	0.893	

**** ATENCION ****
 EN NINGUN RETARDO SE HA ENCONTRADO UNA PROBABILIDAD ESTADISTICAMENTE SIGNIFICATIVA
 NO SE IMPRIME EL RESUMEN DE RETARDOS PEDIDO

CONDUCTA CRITERIO = *****
 * UV55 *

MATRIZ DE FRECUENCIAS DE RETARDO.
 CONDUCTA CRITERIO = UV55, SUBSISTEMA = UV
 ANALISIS CLASE 2 TIPO 1 SUBTIPO 1 MODO 1
 ULTIMA COLUMNA: FRECUENCIA DE APAREO DE LA CONDUCTA CRITERIO EN CADA RETARDO
 PRIMERA FILA: FRECUENCIAS TOTALES DE LAS CONDUCTAS

SEGUNDA FILA: TIEMPOS DE SIMULTANEIDAD DE CADA CONDUCTA CON LA CONDUCTA CRITERIO

COND	FC55	FC44	FC07	TOT:
TOT	0	9	531	540
SML	0	1	27	28
LAG				
1	0	1	26	27
2	0	1	25	26
3	0	1	24	25
4	0	0	23	23
5	0	0	23	23

MATRIZ DE PROBABILIDADES DE RETARDO.

CONDUCTA CRITERIO = UV55, SUBSISTEMA = UV

ANALISIS CLASE 2 TIPO 1 SUBTIPO 1 MODO 1

SIGNIFICADO DE LOS SIGNOS: + ACTIVADA - INHIBIDA

PRIMERA FILA: PROBABILIDADES INCONDICIONADAS DE LAS CONDUCTAS

SEGUNDA FILA: PROBABILIDADES DE SIMULTANEIDAD DE CADA CONDUCTA CON LA CONDUCTA CRITERIO

PROBABILIDADES INCONDICIONADAS DE LA CONDUCTA CRITERIO

PROB. DISCRETA = 0.104 PROB. CONTINUA = 0.052

COND	FC55	FC44	FC07
INC	0.0000	0.0167	0.9833
SML	0.0000	0.0357	0.9643
LAG			
1	0.0000	0.0370	0.9630
2	0.0000	0.0385	0.9615
3	0.0000	0.0400	0.9600
4	0.0000	0.0000	1.0000
5	0.0000	0.0000	1.0000

MATRIZ DE ZETAS DE RETARDO.

CONDUCTA CRITERIO = UV55, SUBSISTEMA = UV

ANALISIS CLASE 2 TIPO 1 SUBTIPO 1 MODO 1

INDICES GLOBALES CALCULADOS:

MAG: MAGNITUD MEDIA DE LA CONTINGENCIA

CIC: CICLICIDAD MEDIA DE LA CONTINGENCIA

ZSU: ZSUMA

COND	FC55	FC44	FC07
LAG			
1	0.00	0.83	-0.83
2	0.00	0.87	-0.87
3	0.00	0.91	-0.91
4	0.00	-0.62	0.62
5	0.00	-0.62	0.62
MAG	0.00	0.77	0.77
CIC	0.00	0.41	0.41
ZSU	0.00	0.61	-0.61

MATRIZ DE ZSUMAS DE RETARDO.

CONDUCTA CRITERIO = UV55, SUBSISTEMA = UV

ANALISIS CLASE 2 TIPO 1 SUBTIPO 1 MODO 1

PRIMERA FILA DE CADA RETARDO: ZSUMA DE RETARDO

SEGUNDA FILA DE CADA RETARDO: CONVERGENCIA = ZSUMA(RETARDO) - ZSUMA(RETARDO-1)

COND	FC55	FC44	FC07
LAG			
1	0.00	0.83	-0.83
	0.00	0.83	-0.83
2	0.00	1.20	-1.20
	0.00	0.37	-0.37
3	0.00	1.50	-1.50
	0.00	0.31	-0.31
4	0.00	0.99	-0.99
	0.00	-0.51	0.51
5	0.00	0.61	-0.61
	0.00	-0.38	0.38

ESTADISTICOS PORMENORIZADOS PARA CADA RETARDO

CONDUCTA CRITERIO = UV55, SUBSISTEMA = UV

ANALISIS CLASE 2 TIPO 1 SUBTIPO 1 MODO 1

RETARDO	1				
COND	FC55	FC44	FC07	TOT:	
POBS	0	1	26	27	
PESE	0	9	531	540	
POBS	0.000000	0.037037	0.962963		
PESE	0.000000	0.016667	0.983333		

SDDF	0.000000	0.024637	0.024637
IC-	0.000000	0.000000	0.935044
IC+	0.000000	0.064956	1.000000
ZETA	0.000	0.827	-0.827
PZ	0.500000	0.204177	0.204177
CHI2	0.000	0.721	0.721
BETA	2.927	1.214	-1.214
SDBE	2.010	0.908	0.908
ZBE	1.457	1.337	-1.337

RETARDO 2

COND	FC55	FC44	FC07	TOT:
POBS	0	1	25	26
FESP	0	9	531	540
POBS	0.000000	0.038462	0.961538	
FESP	0.000000	0.016667	0.983333	
SDDF	0.000000	0.025107	0.025107	
IC-	0.000000	0.000000	0.934124	
IC+	0.000000	0.065876	1.000000	
ZETA	0.000	0.868	-0.868	
PZ	0.500000	0.192677	0.192677	
CHI2	0.000	0.795	0.795	
BETA	2.966	1.254	-1.254	
SDBE	2.010	0.909	0.909	
ZBE	1.476	1.380	-1.380	

RETARDO 3

COND	FC55	FC44	FC07	TOT:
POBS	0	1	24	25
FESP	0	9	531	540
POBS	0.000000	0.040000	0.960000	
FESP	0.000000	0.016667	0.983333	
SDDF	0.000000	0.025604	0.025604	
IC-	0.000000	0.000000	0.933150	
IC+	0.000000	0.066850	1.000000	
ZETA	0.000	0.911	-0.911	
PZ	0.500000	0.181067	0.181067	
CHI2	0.000	0.876	0.876	
BETA	3.006	1.296	-1.296	
SDBE	2.010	0.909	0.909	
ZBE	1.496	1.425	-1.425	

RETARDO 4

COND	FC55	FC44	FC07	TOT:
POBS	0	0	23	23
FESP	0	9	531	540
POBS	0.000000	0.000000	1.000000	
FESP	0.000000	0.016667	0.983333	
SDDF	0.000000	0.026694	0.026694	
IC-	0.000000	0.000000	0.931013	
IC+	0.000000	0.068987	1.000000	
ZETA	0.000	-0.624	0.624	
PZ	0.500000	0.266201	0.266201	
CHI2	0.000	0.411	0.411	
BETA	3.092	0.130	-0.130	
SDBE	2.011	1.466	1.466	
ZBE	1.537	0.089	-0.089	

RETARDO 5

COND	FC55	FC44	FC07	TOT:
POBS	0	0	23	23
FESP	0	9	531	540
POBS	0.000000	0.000000	1.000000	
FESP	0.000000	0.016667	0.983333	
SDDF	0.000000	0.026694	0.026694	
IC-	0.000000	0.000000	0.931013	
IC+	0.000000	0.068987	1.000000	
ZETA	0.000	-0.624	0.624	
PZ	0.500000	0.266201	0.266201	
CHI2	0.000	0.411	0.411	
BETA	3.092	0.130	-0.130	
SDBE	2.011	1.466	1.466	
ZBE	1.537	0.089	-0.089	

***** ATENCION *****

EN NINGUN RETARDO SE HA ENCONTRADO UNA PROBABILIDAD ESTADISTICAMENTE SIGNIFICATIVA

NO SE IMPRIME EL RESUMEN DE RETARDOS PEDIDO

CONDUCTA CRITERIO = *****
 * UV66 *

MATRIZ DE FRECUENCIAS DE RETARDO.

CONDUCTA CRITERIO = UV66, SUBSISTEMA = UV

ANALISIS CLASE 2 TIPO 1 SUBTIPO 1 MODO 1

ULTIMA COLUMNA: FRECUENCIA DE APAREO DE LA CONDUCTA CRITERIO EN CADA RETARDO

PRIMERA FILA: FRECUENCIAS TOTALES DE LAS CONDUCTAS

SEGUNDA FILA: TIEMPOS DE SIMULTANEIDAD DE CADA CONDUCTA CON LA CONDUCTA CRITERIO

CND	FC55	FC44	FC07	TOT:
TOT	0	9	531	540
SML	0	0	55	55
LAG				
1	0	0	54	54
2	0	0	53	53
3	0	0	52	52
4	0	0	51	51
5	0	0	50	50

MATRIZ DE PROBABILIDADES DE RETARDO.

CONDUCTA CRITERIO = UV66, SUBSISTEMA = UV

ANALISIS CLASE 2 TIPO 1 SUBTIPO 1 MODO 1

SIGNIFICADO DE LOS SIGNOS: + ACTIVADA - INHIBIDA

PRIMERA FILA: PROBABILIDADES INCONDICIONADAS DE LAS CONDUCTAS

SEGUNDA FILA: PROBABILIDADES DE SIMULTANEIDAD DE CADA CONDUCTA CON LA CONDUCTA CRITERIO

PROBABILIDADES INCONDICIONADAS DE LA CONDUCTA CRITERIO

PROB. DISCRETA = 0.063 PROB. CONTINUA = 0.102

CND	FC55	FC44	FC07
INC	0.0000	0.0167	0.9833
SML	0.0000	0.0000	1.0000
LAG			
1	0.0000	0.0000	1.0000
2	0.0000	0.0000	1.0000
3	0.0000	0.0000	1.0000
4	0.0000	0.0000	1.0000
5	0.0000	0.0000	1.0000

MATRIZ DE ZETAS DE RETARDO.

CONDUCTA CRITERIO = UV66, SUBSISTEMA = UV

ANALISIS CLASE 2 TIPO 1 SUBTIPO 1 MODO 1

INDICES GLOBALES CALCULADOS:

MAG: MAGNITUD MEDIA DE LA CONTINGENCIA

CIC: CICLICIDAD MEDIA DE LA CONTINGENCIA

ZSU: ZSUMA

CND	FC55	FC44	FC07
LAG			
1	0.00	-0.96	0.96
2	0.00	-0.95	0.95
3	0.00	-0.94	0.94
4	0.00	-0.93	0.93
5	0.00	-0.92	0.92
MAG	0.00	0.94	0.94
CIC	0.00	0.01	0.01
ZSU	0.00	-2.10	2.10

MATRIZ DE ZSUMAS DE RETARDO.

CONDUCTA CRITERIO = UV66, SUBSISTEMA = UV

ANALISIS CLASE 2 TIPO 1 SUBTIPO 1 MODO 1

PRIMERA FILA DE CADA RETARDO: ZSUMA DE RETARDO

SEGUNDA FILA DE CADA RETARDO: CONVERGENCIA = ZSUMA(RETARDO) - ZSUMA(RETARDO-1)

CND	FC55	FC44	FC07
LAG			
1	0.00	-0.96	0.96
2	0.00	-0.96	0.96
3	0.00	-1.35	1.35
4	0.00	-0.39	0.39
5	0.00	-1.64	1.64
6	0.00	-0.29	0.29
7	0.00	-1.89	1.89
8	0.00	-0.24	0.24
9	0.00	-2.10	2.10

ESTADISTICOS PORMENORIZADOS PARA CADA RETARDO
 CONDUCTA CRITERIO = UV66, SUBSISTEMA = UV
 ANALISIS CLASE 2 TIPO 1 SUBTIPO 1 MODO 1

RETARDO 1				
COND	FC55	FC44	FC07	TOT:
FOBS	0	0	54	54
FESP	0	9	531	540
POBS	0.000000	0.000000	1.000000	
PESP	0.000000	0.016667	0.983333	
SDDF	0.000000	0.017421	0.017421	
IC-	0.000000	0.000000	0.949188	
IC+	0.000000	0.050812	1.000000	
ZETA	0.000	-0.957	0.957	
PZ	0.500000	0.169366	0.169366	
CHI2	0.000	1.019	1.019	
BETA	2.189	-0.774	0.774	
SDBE	2.005	1.458	1.458	
ZBE	1.092	-0.531	0.531	

RETARDO 2				
COND	FC55	FC44	FC07	TOT:
FOBS	0	0	53	53
FESP	0	9	531	540
POBS	0.000000	0.000000	1.000000	
PESP	0.000000	0.016667	0.983333	
SDDF	0.000000	0.017585	0.017585	
IC-	0.000000	0.000000	0.948867	
IC+	0.000000	0.051133	1.000000	
ZETA	0.000	-0.948	0.948	
PZ	0.500000	0.171623	0.171623	
CHI2	0.000	1.000	1.000	
BETA	2.210	-0.753	0.753	
SDBE	2.005	1.458	1.458	
ZBE	1.102	-0.517	0.517	

RETARDO 3				
COND	FC55	FC44	FC07	TOT:
FOBS	0	0	52	52
FESP	0	9	531	540
POBS	0.000000	0.000000	1.000000	
PESP	0.000000	0.016667	0.983333	
SDDF	0.000000	0.017753	0.017753	
IC-	0.000000	0.000000	0.948537	
IC+	0.000000	0.051463	1.000000	
ZETA	0.000	-0.939	0.939	
PZ	0.500000	0.173920	0.173920	
CHI2	0.000	0.981	0.981	
BETA	2.231	-0.733	0.733	
SDBE	2.005	1.458	1.458	
ZBE	1.112	-0.502	0.502	

RETARDO 4				
COND	FC55	FC44	FC07	TOT:
FOBS	0	0	51	51
FESP	0	9	531	540
POBS	0.000000	0.000000	1.000000	
PESP	0.000000	0.016667	0.983333	
SDDF	0.000000	0.017926	0.017926	
IC-	0.000000	0.000000	0.948198	
IC+	0.000000	0.051802	1.000000	
ZETA	0.000	-0.930	0.930	
PZ	0.500000	0.176259	0.176259	
CHI2	0.000	0.962	0.962	
BETA	2.252	-0.711	0.711	
SDBE	2.005	1.458	1.458	
ZBE	1.123	-0.488	0.488	

RETARDO 5				
COND	FC55	FC44	FC07	TOT:
FOBS	0	0	50	50
FESP	0	9	531	540
POBS	0.000000	0.000000	1.000000	
PESP	0.000000	0.016667	0.983333	

SDF	0.000000	0.018105	0.018105
IC-	0.000000	0.000000	0.947848
IC+	0.000000	0.052152	1.000000
ZETA	0.000	-0.921	0.921
PZ	0.500000	0.178641	0.178641
CH2	0.000	0.944	0.944
BETA	2.273	-0.690	0.690
SDEE	2.005	1.458	1.458
ZBE	1.134	-0.473	0.473

***** ATENCION *****

EN NINGUN RETARDO SE HA ENCONTRADO UNA PROBABILIDAD ESTADISTICAMENTE SIGNIFICATIVA
NO SE IMPRIME EL RESUMEN DE RETARDOS PEDIDO

CONDUCTA CRITERIO = *****
* UV12 *

MATRIZ DE FRECUENCIAS DE RETARDO.

CONDUCTA CRITERIO = UV12, SUBSISTEMA = UV

ANALISIS CLASE 2 TIPO 1 SUBTIPO 1 MODO 1

ULTIMA COLUMNA: FRECUENCIA DE APAREO DE LA CONDUCTA CRITERIO EN CADA RETARDO

PRIMERA FILA: FRECUENCIAS TOTALES DE LAS CONDUCTAS

SEGUNDA FILA: TIEMPOS DE SIMULTANEIDAD DE CADA CONDUCTA CON LA CONDUCTA CRITERIO

COND	FC55	FC44	FC07	TOT:
TOT	0	9	531	540
SML	0	6	11	17
LAG				
1	0	6	10	16
2	0	5	10	15
3	0	4	10	14
4	0	3	11	14
5	0	2	12	14

MATRIZ DE PROBABILIDADES DE RETARDO.

CONDUCTA CRITERIO = UV12, SUBSISTEMA = UV

ANALISIS CLASE 2 TIPO 1 SUBTIPO 1 MODO 1

SIGNIFICADO DE LOS SIGNOS: + ACTIVADA - INHIBIDA

PRIMERA FILA: PROBABILIDADES INCONDICIONADAS DE LAS CONDUCTAS

SEGUNDA FILA: PROBABILIDADES DE SIMULTANEIDAD DE CADA CONDUCTA CON LA CONDUCTA CRITERIO

PROBABILIDADES INCONDICIONADAS DE LA CONDUCTA CRITERIO

PROB. DISCRETA = 0.031 PROB. CONTINUA = 0.031

COND	FC55	FC44	FC07
INC	0.0000	0.0167	0.9833
SML	0.0000	+0.3529	-0.6471
LAG			
1	0.0000	+0.3750	-0.6250
2	0.0000	+0.3333	-0.6667
3	0.0000	+0.2857	-0.7143
4	0.0000	+0.2143	-0.7857
5	0.0000	+0.1429	-0.8571

MATRIZ DE ZETAS DE RETARDO.

CONDUCTA CRITERIO = UV12, SUBSISTEMA = UV

ANALISIS CLASE 2 TIPO 1 SUBTIPO 1 MODO 1

INDICES GLOBALES CALCULADOS:

MAG: MAGNITUD MEDIA DE LA CONTINGENCIA

CIC: CICLICIDAD MEDIA DE LA CONTINGENCIA

ZSU: ZSUMA

COND	FC55	FC44	FC07
LAG			
1	0.00	11.20	-11.20
2	0.00	9.58	-9.58
3	0.00	7.86	-7.86
4	0.00	5.78	-5.78
5	0.00	3.69	-3.69
MAG	0.00	7.62	7.62
CIC	0.00	1.88	1.88
ZSU	0.00	17.04	-17.04

MATRIZ DE ZSUMAS DE RETARDO.

CONDUCTA CRITERIO = UV12, SUBSISTEMA = UV

ANALISIS CLASE 2 TIPO 1 SUBTIPO 1 MODO 1

PRIMERA FILA DE CADA RETARDO: ZSUMA DE RETARDO

SEGUNDA FILA DE CADA RETARDO: CONVERGENCIA = ZSUMA(RETARDO) - ZSUMA(RETARDO-1)

COND	FC55	FC44	FC07
LAG			
1	0.00	11.20	-11.20
	0.00	11.20	-11.20
2	0.00	14.69	-14.69
	0.00	3.49	-3.49
3	0.00	16.54	-16.54
	0.00	1.84	-1.84
4	0.00	17.21	-17.21
	0.00	0.67	-0.67
5	0.00	17.04	-17.04
	0.00	-0.17	0.17

ESTADISTICOS PORMENORIZADOS PARA CADA RETARDO
 CONDUCTA CRITERIO = UV12, SUBSISTEMA = UV
 ANALISIS CLASE 2 TIPO 1 SUBTIPO 1 MODO 1

RETARDO 1

COND	FC55	FC44	FC07	TOT:
FOBS	0	6	10	16
FESP	0	9	531	540
POBS	0.000000	0.375000	0.625000	
PESP	0.000000	0.016667	0.983333	
SDDF	0.000000	0.032005	0.032005	
IC-	0.000000	0.000000	0.920604	
IC+	0.000000	0.079396	1.000000	
ZETA	0.000	11.196	-11.196	
PZ	0.500000	0.000000	0.000000	
CHI2	0.000	129.431	129.431	
BETA	3.459	4.524	-4.524	
SDBE	2.016	0.733	0.733	
ZBE	1.716	6.176	-6.176	

RETARDO 2

COND	FC55	FC44	FC07	TOT:
FOBS	0	5	10	15
FESP	0	9	531	540
POBS	0.000000	0.333333	0.666667	
PESP	0.000000	0.016667	0.983333	
SDDF	0.000000	0.033054	0.033054	
IC-	0.000000	0.000000	0.918547	
IC+	0.000000	0.081453	1.000000	
ZETA	0.000	9.580	-9.580	
PZ	0.500000	0.000000	0.000000	
CHI2	0.000	94.763	94.763	
BETA	3.524	4.106	-4.106	
SDBE	2.017	0.708	0.708	
ZBE	1.747	5.800	-5.800	

RETARDO 3

COND	FC55	FC44	FC07	TOT:
FOBS	0	4	10	14
FESP	0	9	531	540
POBS	0.000000	0.285714	0.714286	
PESP	0.000000	0.016667	0.983333	
SDDF	0.000000	0.034215	0.034215	
IC-	0.000000	0.000000	0.916273	
IC+	0.000000	0.083727	1.000000	
ZETA	0.000	7.864	-7.864	
PZ	0.500000	0.000000	0.000000	
CHI2	0.000	63.845	63.845	
BETA	3.592	3.705	-3.705	
SDBE	2.018	0.708	0.708	
ZBE	1.780	5.233	-5.233	

RETARDO 4

COND	FC55	FC44	FC07	TOT:
FOBS	0	3	11	14
FESP	0	9	531	540
POBS	0.000000	0.214286	0.785714	
PESP	0.000000	0.016667	0.983333	
SDDF	0.000000	0.034215	0.034215	
IC-	0.000000	0.000000	0.916273	
IC+	0.000000	0.083727	1.000000	
ZETA	0.000	5.776	-5.776	
PZ	0.500000	0.000000	0.000000	

CHI2	0.000	34.445	34.445
BETA	3.592	3.193	-3.193
SDBE	2.018	0.727	0.727
ZBE	1.780	4.393	-4.393

RETARDO	5			
COND	FC55	FC44	FC07	TOT:
POBS	0	2	12	14
FESP	0	9	531	540
POBS	0.000000	0.142857	0.857143	
PESP	0.000000	0.016667	0.983333	
SDDF	0.000000	0.034215	0.034215	
IC-	0.000000	0.000000	0.916273	
IC+	0.000000	0.083727	1.000000	
ZETA	0.000	3.688	-3.688	
PZ	0.500000	0.000113	0.000113	
CHI2	0.000	14.045	14.045	
BETA	3.592	2.629	-2.629	
SDBE	2.018	0.784	0.784	
ZBE	1.780	3.351	-3.351	

RESUMEN DE RETARDOS CON PROBABILIDAD ESTADISTICAMENTE SIGNIFICATIVA

CONDUCTA CRITERIO = UV12, SUBSISTEMA = UV

ANALISIS CLASE 2 TIPO 1 SUBTIPO 1 MODO 1

CADA CODIGO DE CONDUCTA VA SEGUIDO POR SU PROBABILIDAD CONDICIONADA DE RETARDO ENTRE PARENTESIS

CONDUCTAS ACTIVADAS SIMULTANEAMENTE:

FC44(0.3529)

CONDUCTAS INHIBIDAS SIMULTANEAMENTE:

FC07(0.6471)

CONDUCTAS ACTIVADAS CON RETARDO 1:

FC44(0.3750)

CONDUCTAS INHIBIDAS CON RETARDO 1:

FC07(0.6250)

CONDUCTAS ACTIVADAS CON RETARDO 2:

FC44(0.3333)

CONDUCTAS INHIBIDAS CON RETARDO 2:

FC07(0.6667)

CONDUCTAS ACTIVADAS CON RETARDO 3:

FC44(0.2857)

CONDUCTAS INHIBIDAS CON RETARDO 3:

FC07(0.7143)

CONDUCTAS ACTIVADAS CON RETARDO 4:

FC44(0.2143)

CONDUCTAS INHIBIDAS CON RETARDO 4:

FC07(0.7857)

CONDUCTAS ACTIVADAS CON RETARDO 5:

FC44(0.1429)

CONDUCTAS INHIBIDAS CON RETARDO 5:

FC07(0.8571)

NUMERO DE PROBLEMAS = 1
 FORMATO DE SECUENCIAS = (18A4)/(18I4)
 PROBLEMA NUMERO 1 TITULO = CRITERI: UV / APAREADA: CL
 CLASE DE ANALISIS = 2 INTERACTIVA
 TIPO DE ANALISIS = 1 CADA UNIDAD DE LA CONDUCTA CRITERIO
 SUBTIPO DE ANALISIS = 1 CADA UNIDAD DE LA CONDUCTA APAREADA
 MODO DE ANALISIS = 1 PROSPECTIVO
 NUMERO DE SUBSISTEMAS = 10
 UNIDAD DE TIEMPO = 1
 RETARDO MAXIMO = 5
 SALTO DE RETAROS = 1
 NIVEL DE CONFIANZA = 0.950
 SELECCION DE SISTEMAS = 2 SE SELECCIONAN TODOS LOS SISTEMAS
 SELECCION DE SESIONES = 2 SE SELECCIONAN TODAS LAS SESIONES DE LOS SISTEMAS
 RECODIFICACION SINONIMA = 1 SI
 RECODIFICACION SECUENCIAL = 0 NO
 REPETICION DE CONDUCTAS = 0 NO

*** RETARDOS EN TIEMPO CONTINUO

*** FRECUENCIAS Y PROBABILIDADES EN TIEMPO CONTINUO

SUBSISTEMA CRITERIO = UV . CODIGOS DE LAS CONDUCTAS DECLARADAS:
 UV33 UV44 UV55 UV66 UV08 UV12 UV14
 SUBSISTEMA APAREADO = CL . CODIGOS DE LAS CONDUCTAS DECLARADAS:
 CL33 CL44 CL55 CL13 CL15 CL16 CL17 CL18

RECODIFICACION SINONIMA:

PRODUCTO = UV33. COMPONENTES = UV01 UV02 UV09 UV13
 PRODUCTO = UV44. COMPONENTES = UV03 UV05 UV06 UV10
 PRODUCTO = UV66. COMPONENTES = UV15 UV16 UV17
 PRODUCTO = UV55. COMPONENTES = UV04 UV07 UV11
 PRODUCTO = CL33. COMPONENTES = CL01 CL02 CL03 CL04 CL05 CL11
 PRODUCTO = CL44. COMPONENTES = CL06 CL07 CL08 CL10
 PRODUCTO = CL55. COMPONENTES = CL09 CL12 CL14

TIPO DE DATOS = 3 OCURENCIAS/DURACIONES DE LAS CONDUCTAS

ACUMULACION DE DURACIONES = 1 SI

NUMERO DE SISTEMAS = 1
 SELECCION DE SISTEMAS/SESIONES:

SISTEMA NUM.	SESIONES NUMS	1	2	3	4	5	6	7	8	9
SISTEMA	SUB-SISTEMA	NUMERO	NUMERO	DURACION						
		SESIONES	CONDUCTAS	MEDIA						
			/SESION	SESION						
1	UV	9	10.7	60.00						
1	CL	9	3.4	60.00						

CRITERI: UV / APAREADA: CL

CONDUCTA CRITERIO = *****
 * UV33 *

MATRIZ DE FRECUENCIAS DE RETARDO.

CONDUCTA CRITERIO = UV33, SUBSISTEMA = UV

ANALISIS CLASE 2 TIPO 1 SUBTIPO 1 MODO 1

ULTIMA COLUMNA: FRECUENCIA DE APAREO DE LA CONDUCTA CRITERIO EN CADA RETARDO

PRIMERA FILA: FRECUENCIAS TOTALES DE LAS CONDUCTAS

SEGUNDA FILA: TIEMPOS DE SIMULTANEIDAD DE CADA CONDUCTA CON LA CONDUCTA CRITERIO

COND	CL33	CL44	CL55	CL13	CL15	CL16	CL17	CL18	TOT:
TOT	5	10	0	0	0	3	5	517	540
SML	5	0	0	0	0	0	1	269	275
LAG									
1	5	0	0	0	0	0	2	264	271
2	5	1	0	0	0	0	2	259	267
3	5	3	0	0	0	0	2	253	263
4	5	5	0	0	0	0	2	248	260
5	5	7	0	0	0	0	1	242	255

MATRIZ DE PROBABILIDADES DE RETARDO.

CONDUCTA CRITERIO = UV33, SUBSISTEMA = UV

ANALISIS CLASE 2 TIPO 1 SUBTIPO 1 MODO 1

SIGNIFICADO DE LOS SIGNOS: + ACTIVADA - INHIBIDA

PRIMERA FILA: PROBABILIDADES INCONDICIONADAS DE LAS CONDUCTAS

SEGUNDA FILA: PROBABILIDADES DE SIMULTANEIDAD DE CADA CONDUCTA CON LA CONDUCTA CRITERIO

PROBABILIDADES INCONDICIONADAS DE LA CONDUCTA CRITERIO

PROB. DISCRETA = 0.406 PROB. CONTINUA = 0.509

COND	CL33	CL44	CL55	CL13	CL15	CL16	CL17	CL18
INC	0.0093	0.0185	0.0000	0.0000	0.0000	0.0056	0.0093	0.9574

SM	0.0182	-0.0000	0.0000	0.0000	0.0000	0.0000	0.0036	0.9782
LAG								
1	0.0185	-0.0000	0.0000	0.0000	0.0000	0.0000	0.0074	0.9742
2	0.0187	0.0037	0.0000	0.0000	0.0000	0.0000	0.0075	0.9700
3	0.0190	0.0114	0.0000	0.0000	0.0000	0.0000	0.0076	0.9620
4	0.0192	0.0192	0.0000	0.0000	0.0000	0.0000	0.0077	0.9538
5	0.0196	0.0275	0.0000	0.0000	0.0000	0.0000	0.0039	0.9490

MATRIZ DE ZETAS DE RETARDO.

CONDUCTA CRITERIO = UV33, SUBSISTEMA = UV

ANALISIS CLASE 2 TIPO 1 SUBTIPO 1 MODO 1

INDICES GLOBALES CALCULADOS:

MAG: MAGNITUD MEDIA DE LA CONTINGENCIA

CIC: CICLICIDAD MEDIA DE LA CONTINGENCIA

ZSU: ZSUMA

COND	CL33	CL44	CL55	CL13	CL15	CL16	CL17	CL18
LAG								
1	1.58	-2.26	0.00	0.00	0.00	-1.23	-0.32	1.37
2	1.62	-1.79	0.00	0.00	0.00	-1.22	-0.30	1.02
3	1.65	-0.86	0.00	0.00	0.00	-1.21	-0.28	0.37
4	1.68	0.09	0.00	0.00	0.00	-1.21	-0.26	-0.28
5	1.73	1.06	0.00	0.00	0.00	-1.19	-0.89	-0.66
MAG	1.65	1.21	0.00	0.00	0.00	1.21	0.41	0.74
CIC	0.04	0.83	0.00	0.00	0.00	0.01	0.17	0.51
ZSU	3.69	-1.68	0.00	0.00	0.00	-2.71	-0.92	0.81

MATRIZ DE ZSUMAS DE RETARDO.

CONDUCTA CRITERIO = UV33, SUBSISTEMA = UV

ANALISIS CLASE 2 TIPO 1 SUBTIPO 1 MODO 1

PRIMERA FILA DE CADA RETARDO: ZSUMA DE RETARDO

SEGUNDA FILA DE CADA RETARDO: CONVERGENCIA = ZSUMA(RETARDO) - ZSUMA(RETARDO-1)

COND	CL33	CL44	CL55	CL13	CL15	CL16	CL17	CL18
LAG								
1	1.58	-2.26	0.00	0.00	0.00	-1.23	-0.32	1.37
	1.58	-2.26	0.00	0.00	0.00	-1.23	-0.32	1.37
2	2.26	-2.87	0.00	0.00	0.00	-1.73	-0.44	1.69
	0.68	-0.60	0.00	0.00	0.00	-0.50	-0.12	0.32
3	2.80	-2.83	0.00	0.00	0.00	-2.12	-0.52	1.59
	0.54	0.03	0.00	0.00	0.00	-0.38	-0.08	-0.10
4	3.26	-2.41	0.00	0.00	0.00	-2.43	-0.58	1.24
	0.46	0.42	0.00	0.00	0.00	-0.32	-0.06	-0.36
5	3.69	-1.68	0.00	0.00	0.00	-2.71	-0.92	0.81
	0.43	0.73	0.00	0.00	0.00	-0.28	-0.34	-0.43

ESTADISTICOS PORMENORIZADOS PARA CADA RETARDO

CONDUCTA CRITERIO = UV33, SUBSISTEMA = UV

ANALISIS CLASE 2 TIPO 1 SUBTIPO 1 MODO 1

RETARDO	1								TOT:
COND	CL33	CL44	CL55	CL13	CL15	CL16	CL17	CL18	
POBS	5	0	0	0	0	0	2	264	271
FESP	5	10	0	0	0	3	5	517	540
POBS	0.018450	0.000000	0.000000	0.000000	0.000000	0.000000	0.007380	0.974170	
PESP	0.009259	0.018519	0.000000	0.000000	0.000000	0.005556	0.009259	0.957407	
SDDF	0.005818	0.008190	0.000000	0.000000	0.000000	0.004515	0.005818	0.012267	
IC-	0.000000	0.002467	0.000000	0.000000	0.000000	0.000000	0.000000	0.933365	
IC+	0.020663	0.034570	0.000000	0.000000	0.000000	0.014405	0.020663	0.981450	
ZETA	1.580	-2.261	0.000	0.000	0.000	-1.230	-0.323	1.366	
PZ	0.057089	0.011872	0.500000	0.500000	0.500000	0.109270	0.373361	0.085896	
CHI2	5.085	10.419	0.000	0.000	0.000	3.085	0.213	3.805	
BETA	2.409	-3.090	-0.007	-0.007	-0.007	-1.964	-0.348	0.831	
SDBE	1.480	1.450	2.002	2.002	2.002	1.514	0.833	0.449	
ZBE	1.628	-2.131	-0.004	-0.004	-0.004	-1.297	-0.418	1.850	
RETARDO	2								
COND	CL33	CL44	CL55	CL13	CL15	CL16	CL17	CL18	TOT:
POBS	5	1	0	0	0	0	2	259	267
FESP	5	10	0	0	0	3	5	517	540
POBS	0.018727	0.003745	0.000000	0.000000	0.000000	0.000000	0.007491	0.970037	
PESP	0.009259	0.018519	0.000000	0.000000	0.000000	0.005556	0.009259	0.957407	
SDDF	0.005862	0.008251	0.000000	0.000000	0.000000	0.004549	0.005862	0.012358	
IC-	0.000000	0.002347	0.000000	0.000000	0.000000	0.000000	0.000000	0.933185	
IC+	0.020748	0.034690	0.000000	0.000000	0.000000	0.014471	0.020748	0.981630	
ZETA	1.615	-1.791	0.000	0.000	0.000	-1.221	-0.302	1.022	
PZ	0.053140	0.036684	0.500000	0.500000	0.500000	0.110986	0.381436	0.153398	

CHI2	5.316	6.533	0.000	0.000	0.000	3.040	0.186	2.128
BETA	2.439	-1.853	0.022	0.022	0.022	-1.935	-0.318	0.605
SDBE	1.480	0.883	2.002	2.002	2.002	1.514	0.833	0.436
ZBE	1.648	-2.099	0.011	0.011	0.011	-1.278	-0.382	1.388

RETARDO 3

COND	CL33	CL44	CL55	CL13	CL15	CL16	CL17	CL18	TOT:
FOBS	5	3	0	0	0	0	2	253	263
FESP	5	10	0	0	0	3	5	517	540
POBS	0.019011	0.011407	0.000000	0.000000	0.000000	0.000000	0.007605	0.961977	
PESP	0.009259	0.018519	0.000000	0.000000	0.000000	0.005556	0.009259	0.957407	
SDDF	0.005906	0.008313	0.000000	0.000000	0.000000	0.004583	0.005906	0.012452	
IC-	0.000000	0.002225	0.000000	0.000000	0.000000	0.000000	0.000000	0.933002	
IC+	0.020835	0.034812	0.000000	0.000000	0.000000	0.014539	0.020835	0.981813	
ZETA	1.651	-0.855	0.000	0.000	0.000	-1.212	-0.280	0.367	
PZ	0.049346	0.196150	0.500000	0.500000	0.500000	0.112733	0.389681	0.356820	
CHI2	5.556	1.491	0.000	0.000	0.000	2.994	0.160	0.274	
BETA	2.469	-0.724	0.052	0.052	0.052	-1.905	-0.288	0.209	
SDBE	1.480	0.653	2.002	2.002	2.002	1.514	0.833	0.421	
ZBE	1.669	-1.109	0.026	0.026	0.026	-1.258	-0.346	0.496	

RETARDO 4

COND	CL33	CL44	CL55	CL13	CL15	CL16	CL17	CL18	TOT:
FOBS	5	5	0	0	0	0	2	248	260
FESP	5	10	0	0	0	3	5	517	540
POBS	0.019231	0.019231	0.000000	0.000000	0.000000	0.000000	0.007692	0.953846	
PESP	0.009259	0.018519	0.000000	0.000000	0.000000	0.005556	0.009259	0.957407	
SDDF	0.005940	0.008361	0.000000	0.000000	0.000000	0.004610	0.005940	0.012524	
IC-	0.000000	0.002131	0.000000	0.000000	0.000000	0.000000	0.000000	0.932861	
IC+	0.020902	0.034906	0.000000	0.000000	0.000000	0.014590	0.020902	0.981954	
ZETA	1.679	0.085	0.000	0.000	0.000	-1.205	-0.264	-0.284	
PZ	0.046604	0.466066	0.500000	0.500000	0.500000	0.114066	0.395976	0.388075	
CHI2	5.743	0.015	0.000	0.000	0.000	2.960	0.142	0.165	
BETA	2.491	0.075	0.074	0.074	0.074	-1.883	-0.266	-0.165	
SDBE	1.480	0.609	2.002	2.002	2.002	1.514	0.833	0.418	
ZBE	1.684	0.124	0.037	0.037	0.037	-1.243	-0.319	-0.394	

RETARDO 5

COND	CL33	CL44	CL55	CL13	CL15	CL16	CL17	CL18	TOT:
FOBS	5	7	0	0	0	0	1	242	255
FESP	5	10	0	0	0	3	5	517	540
POBS	0.019608	0.027451	0.000000	0.000000	0.000000	0.000000	0.003922	0.949020	
PESP	0.009259	0.018519	0.000000	0.000000	0.000000	0.005556	0.009259	0.957407	
SDDF	0.005998	0.008443	0.000000	0.000000	0.000000	0.004655	0.005998	0.012646	
IC-	0.000000	0.001971	0.000000	0.000000	0.000000	0.000000	0.000000	0.932622	
IC+	0.021015	0.035066	0.000000	0.000000	0.000000	0.014679	0.021015	0.982193	
ZETA	1.725	1.058	0.000	0.000	0.000	-1.194	-0.890	-0.663	
PZ	0.042231	0.145025	0.500000	0.500000	0.500000	0.116329	0.186757	0.253579	
CHI2	6.066	2.281	0.000	0.000	0.000	2.903	1.614	0.897	
BETA	2.529	0.890	0.111	0.111	0.111	-1.845	-0.998	-0.379	
SDBE	1.480	0.653	2.002	2.002	2.002	1.514	0.947	0.421	
ZBE	1.709	1.363	0.055	0.055	0.055	-1.219	-1.054	-0.900	

RESUMEN DE RETARDOS CON PROBABILIDAD ESTADISTICAMENTE SIGNIFICATIVA
 CONDUCTA CRITERIO = UV33, SUBSISTEMA = UV
 ANALISIS CLASE 2 TIPO 1 SUBTIPO 1 MODO 1
 CADA CODIGO DE CONDUCTA VA SEGUIDO POR SU PROBABILIDAD CONDICIONADA DE RETARDO ENTRE PARENTESIS

CONDUCTAS INHIBIDAS SIMULTANEAMENTE:
 CL44(0.0000)
 CONDUCTAS INHIBIDAS CON RETARDO 1:
 CL44(0.0000)

CONDUCTA CRITERIO = *****
 * UV44 *

MATRIZ DE FRECUENCIAS DE RETARDO.
 CONDUCTA CRITERIO = UV44, SUBSISTEMA = UV
 ANALISIS CLASE 2 TIPO 1 SUBTIPO 1 MODO 1
 ULTIMA COLUMNA: FRECUENCIA DE APAREO DE LA CONDUCTA CRITERIO EN CADA RETARDO
 PRIMERA FILA: FRECUENCIAS TOTALES DE LAS CONDUCTAS
 SEGUNDA FILA: TIEMPOS DE SIMULTANEIDAD DE CADA CONDUCTA CON LA CONDUCTA CRITERIO

COND	CL33	CL44	CL55	CL13	CL15	CL16	CL17	CL18	TOT:
TOT	5	10	0	0	0	3	5	517	540
SM	0	0	0	0	0	2	3	157	162

LAG	0	1	0	0	0	2	3	154	160
1	0	1	0	0	0	2	3	154	160
2	0	1	0	0	0	1	3	153	158
3	0	1	0	0	0	1	3	151	156
4	0	1	0	0	0	0	3	149	153
5	0	1	0	0	0	2	3	144	150

MATRIZ DE PROBABILIDADES DE RETARDO.

CONDUCTA CRITERIO = UV44, SUBSISTEMA = UV

ANALISIS CLASE 2 TIPO 1 SUBTIPO 1 MODO 1

SIGNIFICADO DE LOS SIGNOS: + ACTIVADA - INHIBIDA

PRIMERA FILA: PROBABILIDADES INCONDICIONADAS DE LAS CONDUCTAS

SEGUNDA FILA: PROBABILIDADES DE SIMULTANEIDAD DE CADA CONDUCTA CON LA CONDUCTA CRITERIO

PROBABILIDADES INCONDICIONADAS DE LA CONDUCTA CRITERIO

PROB. DISCRETA = 0.375 PROB. CONTINUA = 0.300

COND	CL33	CL44	CL55	CL13	CL15	CL16	CL17	CL18
INC	0.0093	0.0185	0.0000	0.0000	0.0000	0.0056	0.0093	0.9574
SML	0.0000	0.0000	0.0000	0.0000	0.0000	0.0123	0.0185	0.9691
LAG								
1	0.0000	0.0062	0.0000	0.0000	0.0000	0.0125	0.0187	0.9625
2	0.0000	0.0063	0.0000	0.0000	0.0000	0.0063	0.0190	0.9684
3	0.0000	0.0064	0.0000	0.0000	0.0000	0.0064	0.0192	0.9679
4	0.0000	0.0065	0.0000	0.0000	0.0000	0.0000	0.0196	0.9739
5	0.0000	0.0067	0.0000	0.0000	0.0000	0.0133	0.0200	0.9600

MATRIZ DE ZETAS DE RETARDO.

CONDUCTA CRITERIO = UV44, SUBSISTEMA = UV

ANALISIS CLASE 2 TIPO 1 SUBTIPO 1 MODO 1

INDICES GLOBALES CALCULADOS:

MAG: MAGNITUD MEDIA DE LA CONTINGENCIA

CIC: CICLICIDAD MEDIA DE LA CONTINGENCIA

ZSU: ZSUMA

COND	CL33	CL44	CL55	CL13	CL15	CL16	CL17	CL18
LAG								
1	-1.22	-1.15	0.00	0.00	0.00	1.18	1.25	0.32
2	-1.22	-1.14	0.00	0.00	0.00	0.13	1.28	0.68
3	-1.21	-1.12	0.00	0.00	0.00	0.14	1.30	0.65
4	-1.20	-1.10	0.00	0.00	0.00	-0.92	1.34	1.01
5	-1.18	-1.08	0.00	0.00	0.00	1.28	1.37	0.16
MAG	1.21	1.12	0.00	0.00	0.00	0.73	1.31	0.56
CIC	0.01	0.02	0.00	0.00	0.00	1.08	0.03	0.40
ZSU	-2.69	-2.50	0.00	0.00	0.00	0.81	2.92	1.26

MATRIZ DE ZSUMAS DE RETARDO.

CONDUCTA CRITERIO = UV44, SUBSISTEMA = UV

ANALISIS CLASE 2 TIPO 1 SUBTIPO 1 MODO 1

PRIMERA FILA DE CADA RETARDO: ZSUMA DE RETARDO

SEGUNDA FILA DE CADA RETARDO: CONVERGENCIA = ZSUMA (RETARDO) - ZSUMA (RETARDO-1)

COND	CL33	CL44	CL55	CL13	CL15	CL16	CL17	CL18
LAG								
1	-1.22	-1.15	0.00	0.00	0.00	1.18	1.25	0.32
2	1.22	-1.15	0.00	0.00	0.00	1.18	1.25	0.32
3	-1.72	-1.62	0.00	0.00	0.00	0.93	1.79	0.71
4	0.50	-0.47	0.00	0.00	0.00	-0.25	0.54	0.39
5	-2.10	-1.97	0.00	0.00	0.00	0.84	2.21	0.95
6	0.38	-0.35	0.00	0.00	0.00	-0.09	0.42	0.25
7	-2.42	-2.25	0.00	0.00	0.00	0.27	2.58	1.33
8	0.32	-0.29	0.00	0.00	0.00	-0.57	0.37	0.38
9	-2.69	-2.50	0.00	0.00	0.00	0.81	2.92	1.26
10	0.27	-0.24	0.00	0.00	0.00	0.55	0.34	-0.07

ESTADISTICOS PORMENORIZADOS PARA CADA RETARDO

CONDUCTA CRITERIO = UV44, SUBSISTEMA = UV

ANALISIS CLASE 2 TIPO 1 SUBTIPO 1 MODO 1

RETARDO	1								TOT:
COND	CL33	CL44	CL55	CL13	CL15	CL16	CL17	CL18	
POBS	0	1	0	0	0	2	3	154	160
FESP	5	10	0	0	0	3	5	517	540
POBS	0.000000	0.006250	0.000000	0.000000	0.000000	0.012500	0.018750	0.962500	
FESP	0.009259	0.018519	0.000000	0.000000	0.000000	0.005556	0.009259	0.957407	
SNOF	0.007572	0.010658	0.000000	0.000000	0.000000	0.005876	0.007572	0.015965	
IC-	0.000000	0.000000	0.000000	0.000000	0.000000	0.000000	0.000000	0.926117	
IC+	0.024100	0.039409	0.000000	0.000000	0.000000	0.017073	0.024100	0.988698	
ZETA	-1.223	-1.151	0.000	0.000	0.000	1.182	1.253	0.319	

PZ	0.110699	0.124852	0.500000	0.500000	0.500000	0.118646	0.105032	0.374874
CHI2	2.136	1.893	0.000	0.000	0.000	1.995	2.244	0.145
BETA	-1.548	-1.000	0.863	0.863	0.863	1.384	1.213	0.135
SDBE	1.480	0.884	2.002	2.002	2.002	1.037	0.833	0.469
ZBE	-1.046	-1.132	0.431	0.431	0.431	1.334	1.456	0.287

RETARDO 2									
COND	CL33	CL44	CL55	CL13	CL15	CL16	CL17	CL18	TOT:
PCBS	0	1	0	0	0	1	3	153	158
FESP	5	10	0	0	0	3	5	517	540
PCBS	0.000000	0.006329	0.000000	0.000000	0.000000	0.006329	0.018987	0.968354	
PESP	0.009259	0.018519	0.000000	0.000000	0.000000	0.005556	0.009259	0.957407	
SDDF	0.007620	0.010725	0.000000	0.000000	0.000000	0.005913	0.007620	0.016065	
IC-	0.000000	0.000000	0.000000	0.000000	0.000000	0.000000	0.000000	0.925920	
IC+	0.024194	0.039540	0.000000	0.000000	0.000000	0.017146	0.024194	0.988895	
ZETA	-1.215	-1.136	0.000	0.000	0.000	0.131	1.277	0.681	
PZ	0.112154	0.127878	0.500000	0.500000	0.500000	0.447969	0.100857	0.247812	
CHI2	2.109	1.845	0.000	0.000	0.000	0.024	2.329	0.663	
BETA	-1.530	-0.982	0.881	0.881	0.881	0.371	1.231	0.348	
SDBE	1.480	0.884	2.002	2.002	2.002	1.037	0.834	0.495	
ZBE	-1.034	-1.112	0.440	0.440	0.440	0.358	1.477	0.703	

RETARDO 3									
COND	CL33	CL44	CL55	CL13	CL15	CL16	CL17	CL18	TOT:
PCBS	0	1	0	0	0	1	3	151	156
FESP	5	10	0	0	0	3	5	517	540
PCBS	0.000000	0.006410	0.000000	0.000000	0.000000	0.006410	0.019231	0.967949	
PESP	0.009259	0.018519	0.000000	0.000000	0.000000	0.005556	0.009259	0.957407	
SDDF	0.007668	0.010794	0.000000	0.000000	0.000000	0.005951	0.007668	0.016168	
IC-	0.000000	0.000000	0.000000	0.000000	0.000000	0.000000	0.000000	0.925718	
IC+	0.024289	0.039675	0.000000	0.000000	0.000000	0.017220	0.024289	0.989096	
ZETA	-1.207	-1.122	0.000	0.000	0.000	0.144	1.300	0.652	
PZ	0.113632	0.130986	0.500000	0.500000	0.500000	0.442909	0.096746	0.257210	
CHI2	2.083	1.798	0.000	0.000	0.000	0.029	2.416	0.607	
BETA	-1.512	-0.964	0.899	0.899	0.899	0.389	1.250	0.330	
SDBE	1.480	0.884	2.002	2.002	2.002	1.037	0.834	0.495	
ZBE	-1.022	-1.091	0.449	0.449	0.449	0.375	1.499	0.666	

RETARDO 4									
COND	CL33	CL44	CL55	CL13	CL15	CL16	CL17	CL18	TOT:
PCBS	0	1	0	0	0	0	3	149	153
FESP	5	10	0	0	0	3	5	517	540
PCBS	0.000000	0.006536	0.000000	0.000000	0.000000	0.000000	0.019608	0.973856	
PESP	0.009259	0.018519	0.000000	0.000000	0.000000	0.005556	0.009259	0.957407	
SDDF	0.007743	0.010899	0.000000	0.000000	0.000000	0.006009	0.007743	0.016326	
IC-	0.000000	0.000000	0.000000	0.000000	0.000000	0.000000	0.000000	0.925409	
IC+	0.024436	0.039881	0.000000	0.000000	0.000000	0.017333	0.024436	0.989406	
ZETA	-1.196	-1.099	0.000	0.000	0.000	-0.925	1.336	1.008	
PZ	0.115893	0.135803	0.500000	0.500000	0.500000	0.177611	0.090701	0.156840	
CHI2	2.043	1.727	0.000	0.000	0.000	1.221	2.552	1.450	
BETA	-1.485	-0.937	0.926	0.926	0.926	-1.028	1.277	0.564	
SDBE	1.480	0.884	2.002	2.002	2.002	1.515	0.834	0.532	
ZBE	-1.003	-1.060	0.462	0.462	0.462	-0.678	1.532	1.061	

RETARDO 5									
COND	CL33	CL44	CL55	CL13	CL15	CL16	CL17	CL18	TOT:
PCBS	0	1	0	0	0	2	3	144	150
FESP	5	10	0	0	0	3	5	517	540
PCBS	0.000000	0.006667	0.000000	0.000000	0.000000	0.013333	0.020000	0.960000	
PESP	0.009259	0.018519	0.000000	0.000000	0.000000	0.005556	0.009259	0.957407	
SDDF	0.007820	0.011008	0.000000	0.000000	0.000000	0.006069	0.007820	0.016488	
IC-	0.000000	0.000000	0.000000	0.000000	0.000000	0.000000	0.000000	0.925091	
IC+	0.024587	0.040094	0.000000	0.000000	0.000000	0.017451	0.024587	0.989724	
ZETA	-1.184	-1.077	0.000	0.000	0.000	1.282	1.373	0.157	
PZ	0.118209	0.140815	0.500000	0.500000	0.500000	0.099997	0.084809	0.437537	
CHI2	2.003	1.656	0.000	0.000	0.000	2.346	2.695	0.035	
BETA	-1.457	-0.909	0.953	0.953	0.953	1.475	1.305	0.041	
SDBE	1.480	0.884	2.002	2.002	2.002	1.037	0.834	0.470	
ZBE	-0.985	-1.028	0.476	0.476	0.476	1.422	1.565	0.087	

RESUMEN DE RETARDOS CON PROBABILIDAD ESTADISTICAMENTE SIGNIFICATIVA
 CONDUCTA CRITERIO = UV44, SUBSISTEMA = UV
 ANALISIS CLASE 2 TIPO 1 SUBTIPO 1 MODO 1
 CADA CODIGO DE CONDUCTA VA SEGUIDO POR SU PROBABILIDAD CONDICIONADA DE RETARDO ENTRE PARENTESIS

CONDUCTA CRITERIO = * UV55 *

MATRIZ DE FRECUENCIAS DE RETARDO.

CONDUCTA CRITERIO = UV55, SUBSISTEMA = UV
ANALISIS CLASE 2 TIPO 1 SUBTIPO 1 MODO 1

ULTIMA COLUMNA: FRECUENCIA DE APAREO DE LA CONDUCTA CRITERIO EN CADA RETARDO

PRIMERA FILA: FRECUENCIAS TOTALES DE LAS CONDUCTAS

SEGUNDA FILA: TIEMPOS DE SIMULTANEIDAD DE CADA CONDUCTA CON LA CONDUCTA CRITERIO

COND	CL33	CL44	CL55	CL13	CL15	CL16	CL17	CL18	TOT:
TOT	5	10	0	0	0	3	5	517	540
SML	0	0	0	0	0	0	1	27	28
LAG									
1	0	0	0	0	0	0	0	27	27
2	0	0	0	0	0	0	0	26	26
3	0	0	0	0	0	0	0	25	25
4	0	0	0	0	0	0	0	23	23
5	0	0	0	0	0	0	0	23	23

MATRIZ DE PROBABILIDADES DE RETARDO.

CONDUCTA CRITERIO = UV55, SUBSISTEMA = UV
ANALISIS CLASE 2 TIPO 1 SUBTIPO 1 MODO 1

SIGNIFICADO DE LOS SIGNOS: + ACTIVADA - INHIBIDA

PRIMERA FILA: PROBABILIDADES INCONDICIONADAS DE LAS CONDUCTAS

SEGUNDA FILA: PROBABILIDADES DE SIMULTANEIDAD DE CADA CONDUCTA CON LA CONDUCTA CRITERIO

PROBABILIDADES INCONDICIONADAS DE LA CONDUCTA CRITERIO

PROB. DISCRETA = 0.104 PROB. CONTINUA = 0.052

COND	CL33	CL44	CL55	CL13	CL15	CL16	CL17	CL18
INC	0.0093	0.0185	0.0000	0.0000	0.0000	0.0056	0.0093	0.9574
SML	0.0000	0.0000	0.0000	0.0000	0.0000	0.0000	0.0357	0.9643
LAG								
1	0.0000	0.0000	0.0000	0.0000	0.0000	0.0000	0.0000	1.0000
2	0.0000	0.0000	0.0000	0.0000	0.0000	0.0000	0.0000	1.0000
3	0.0000	0.0000	0.0000	0.0000	0.0000	0.0000	0.0000	1.0000
4	0.0000	0.0000	0.0000	0.0000	0.0000	0.0000	0.0000	1.0000
5	0.0000	0.0000	0.0000	0.0000	0.0000	0.0000	0.0000	1.0000

MATRIZ DE ZETAS DE RETARDO.

CONDUCTA CRITERIO = UV55, SUBSISTEMA = UV
ANALISIS CLASE 2 TIPO 1 SUBTIPO 1 MODO 1

INDICES GLOBALES CALCULADOS:

MAG: MAGNITUD MEDIA DE LA CONTINGENCIA

CIC: CICLICIDAD MEDIA DE LA CONTINGENCIA

ZSU: ZSUMA

COND	CL33	CL44	CL55	CL13	CL15	CL16	CL17	CL18
LAG								
1	-0.50	-0.71	0.00	0.00	0.00	-0.39	-0.50	1.10
2	-0.49	-0.70	0.00	0.00	0.00	-0.38	-0.49	1.08
3	-0.48	-0.69	0.00	0.00	0.00	-0.37	-0.48	1.05
4	-0.46	-0.66	0.00	0.00	0.00	-0.36	-0.46	1.01
5	-0.46	-0.66	0.00	0.00	0.00	-0.36	-0.46	1.01
MAG	0.48	0.68	0.00	0.00	0.00	0.37	0.48	1.05
CIC	0.01	0.01	0.00	0.00	0.00	0.01	0.01	0.02
ZSU	-1.08	-1.53	0.00	0.00	0.00	-0.83	-1.08	2.35

MATRIZ DE ZSUMAS DE RETARDO.

CONDUCTA CRITERIO = UV55, SUBSISTEMA = UV
ANALISIS CLASE 2 TIPO 1 SUBTIPO 1 MODO 1

PRIMERA FILA DE CADA RETARDO: ZSUMA DE RETARDO

SEGUNDA FILA DE CADA RETARDO: CONVERGENCIA = ZSUMA (RETARDO) - ZSUMA (RETARDO-1)

COND	CL33	CL44	CL55	CL13	CL15	CL16	CL17	CL18
LAG								
1	-0.50	-0.71	0.00	0.00	0.00	-0.39	-0.50	1.10
	0.50	-0.71	0.00	0.00	0.00	-0.39	-0.50	1.10
2	-0.70	-1.00	0.00	0.00	0.00	-0.54	-0.70	1.54
	0.20	-0.29	0.00	0.00	0.00	-0.16	-0.20	0.44
3	-0.85	-1.21	0.00	0.00	0.00	-0.66	-0.85	1.86
	0.15	-0.21	0.00	0.00	0.00	-0.12	-0.15	0.33
4	-0.97	-1.38	0.00	0.00	0.00	-0.75	-0.97	2.12
	0.12	-0.17	0.00	0.00	0.00	-0.09	-0.12	0.26
5	-1.08	-1.53	0.00	0.00	0.00	-0.83	-1.08	2.35
	0.10	-0.15	0.00	0.00	0.00	-0.08	-0.10	0.23

ESTADISTICOS PORMENORIZADOS PARA CADA RETARDO

CONDUCTA CRITERIO = UV55, SUBSISTEMA = UV

ANALISIS CLASE 2 TIPO 1 SUBTIPO 1 MODO 1

RETARDO 1									
COND	CL33	CL44	CL55	CL13	CL15	CL16	CL17	CL18	TOT:
FOBS	0	0	0	0	0	0	0	27	27
FESP	5	10	0	0	0	3	5	517	540
POBS	0.000000	0.000000	0.000000	0.000000	0.000000	0.000000	0.000000	1.000000	
PESP	0.009259	0.018519	0.000000	0.000000	0.000000	0.005556	0.009259	0.957407	
SDDF	0.018433	0.025946	0.000000	0.000000	0.000000	0.014304	0.018433	0.038863	
IC-	0.000000	0.000000	0.000000	0.000000	0.000000	0.000000	0.000000	0.881236	
IC+	0.045387	0.069372	0.000000	0.000000	0.000000	0.033592	0.045387	1.000000	
ZETA	-0.502	-0.714	0.000	0.000	0.000	-0.388	-0.502	1.096	
PZ	0.307725	0.237698	0.500000	0.500000	0.500000	0.348876	0.307725	0.136549	
CHI2	0.266	0.537	0.000	0.000	0.000	0.159	0.266	1.267	
BETA	0.519	-0.137	2.927	2.927	2.927	0.975	0.519	0.969	
SDBE	1.490	1.461	2.010	2.010	2.010	1.524	1.490	1.443	
ZBE	0.349	-0.094	1.457	1.457	1.457	0.640	0.349	0.672	
RETARDO 2									
COND	CL33	CL44	CL55	CL13	CL15	CL16	CL17	CL18	TOT:
FOBS	0	0	0	0	0	0	0	26	26
FESP	5	10	0	0	0	3	5	517	540
POBS	0.000000	0.000000	0.000000	0.000000	0.000000	0.000000	0.000000	1.000000	
PESP	0.009259	0.018519	0.000000	0.000000	0.000000	0.005556	0.009259	0.957407	
SDDF	0.018784	0.026440	0.000000	0.000000	0.000000	0.014577	0.018784	0.039603	
IC-	0.000000	0.000000	0.000000	0.000000	0.000000	0.000000	0.000000	0.879785	
IC+	0.046075	0.070340	0.000000	0.000000	0.000000	0.034126	0.046075	1.000000	
ZETA	-0.493	-0.700	0.000	0.000	0.000	-0.381	-0.493	1.075	
PZ	0.311034	0.241843	0.500000	0.500000	0.500000	0.351566	0.311034	0.141082	
CHI2	0.256	0.517	0.000	0.000	0.000	0.153	0.256	1.220	
BETA	0.558	-0.098	2.966	2.966	2.966	1.014	0.558	0.930	
SDBE	1.490	1.461	2.010	2.010	2.010	1.525	1.490	1.443	
ZBE	0.375	-0.067	1.476	1.476	1.476	0.665	0.375	0.644	
RETARDO 3									
COND	CL33	CL44	CL55	CL13	CL15	CL16	CL17	CL18	TOT:
FOBS	0	0	0	0	0	0	0	25	25
FESP	5	10	0	0	0	3	5	517	540
POBS	0.000000	0.000000	0.000000	0.000000	0.000000	0.000000	0.000000	1.000000	
PESP	0.009259	0.018519	0.000000	0.000000	0.000000	0.005556	0.009259	0.957407	
SDDF	0.019156	0.026963	0.000000	0.000000	0.000000	0.014866	0.019156	0.040387	
IC-	0.000000	0.000000	0.000000	0.000000	0.000000	0.000000	0.000000	0.878248	
IC+	0.046804	0.071367	0.000000	0.000000	0.000000	0.034692	0.046804	1.000000	
ZETA	-0.483	-0.687	0.000	0.000	0.000	-0.374	-0.483	1.055	
PZ	0.314424	0.246109	0.500000	0.500000	0.500000	0.354315	0.314424	0.145807	
CHI2	0.246	0.497	0.000	0.000	0.000	0.147	0.246	1.173	
BETA	0.599	-0.058	3.006	3.006	3.006	1.055	0.599	0.889	
SDBE	1.491	1.462	2.010	2.010	2.010	1.525	1.491	1.444	
ZBE	0.402	-0.039	1.496	1.496	1.496	0.691	0.402	0.616	
RETARDO 4									
COND	CL33	CL44	CL55	CL13	CL15	CL16	CL17	CL18	TOT:
FOBS	0	0	0	0	0	0	0	23	23
FESP	5	10	0	0	0	3	5	517	540
POBS	0.000000	0.000000	0.000000	0.000000	0.000000	0.000000	0.000000	1.000000	
PESP	0.009259	0.018519	0.000000	0.000000	0.000000	0.005556	0.009259	0.957407	
SDDF	0.019971	0.028111	0.000000	0.000000	0.000000	0.015499	0.019971	0.042107	
IC-	0.000000	0.000000	0.000000	0.000000	0.000000	0.000000	0.000000	0.874878	
IC+	0.048403	0.073617	0.000000	0.000000	0.000000	0.035933	0.048403	1.000000	
ZETA	-0.464	-0.659	0.000	0.000	0.000	-0.358	-0.464	1.012	
PZ	0.321464	0.255032	0.500000	0.500000	0.500000	0.360009	0.321464	0.155883	
CHI2	0.227	0.458	0.000	0.000	0.000	0.136	0.227	1.079	
BETA	0.684	0.028	3.092	3.092	3.092	1.140	0.684	0.804	
SDBE	1.492	1.463	2.011	2.011	2.011	1.527	1.492	1.445	
ZBE	0.459	0.019	1.537	1.537	1.537	0.747	0.459	0.556	
RETARDO 5									
COND	CL33	CL44	CL55	CL13	CL15	CL16	CL17	CL18	TOT:
FOBS	0	0	0	0	0	0	0	23	23
FESP	5	10	0	0	0	3	5	517	540
POBS	0.000000	0.000000	0.000000	0.000000	0.000000	0.000000	0.000000	1.000000	
PESP	0.009259	0.018519	0.000000	0.000000	0.000000	0.005556	0.009259	0.957407	
SDDF	0.019971	0.028111	0.000000	0.000000	0.000000	0.015499	0.019971	0.042107	
IC-	0.000000	0.000000	0.000000	0.000000	0.000000	0.000000	0.000000	0.874878	
IC+	0.048403	0.073617	0.000000	0.000000	0.000000	0.035933	0.048403	1.000000	
ZETA	-0.464	-0.659	0.000	0.000	0.000	-0.358	-0.464	1.012	

PZ	0.321464	0.255032	0.500000	0.500000	0.500000	0.360009	0.321464	0.155883
CHI2	0.227	0.458	0.000	0.000	0.000	0.136	0.227	1.079
BETA	0.684	0.028	3.092	3.092	3.092	1.140	0.684	0.804
SDBE	1.492	1.463	2.011	2.011	2.011	1.527	1.492	1.445
ZBE	0.459	0.019	1.537	1.537	1.537	0.747	0.459	0.556

RESUMEN DE RETARDOS CON PROBABILIDAD ESTADISTICAMENTE SIGNIFICATIVA

CONDUCTA CRITERIO = UV55, SUBSISTEMA = UV

ANALISIS CLASE 2 TIPO 1 SUBTIPO 1 MODO 1

CADA CODIGO DE CONDUCTA VA SEGUIDO POR SU PROBABILIDAD CONDICIONADA DE RETARDO ENTRE PARENTESIS

CONDUCTA CRITERIO = *****
* UV66 *

MATRIZ DE FRECUENCIAS DE RETARDO.

CONDUCTA CRITERIO = UV66, SUBSISTEMA = UV

ANALISIS CLASE 2 TIPO 1 SUBTIPO 1 MODO 1

ULTIMA COLUMNA: FRECUENCIA DE APAREO DE LA CONDUCTA CRITERIO EN CADA RETARDO

PRIMERA FILA: FRECUENCIAS TOTALES DE LAS CONDUCTAS

SEGUNDA FILA: TIEMPOS DE SIMULTANEIDAD DE CADA CONDUCTA CON LA CONDUCTA CRITERIO

COND	CL33	CL44	CL55	CL13	CL15	CL16	CL17	CL18	TOT:
TOT	5	10	0	0	0	3	5	517	540
SML	0	0	0	0	0	1	0	54	55
LAG									
1	0	0	0	0	0	1	0	53	54
2	0	0	0	0	0	2	0	51	53
3	0	0	0	0	0	2	0	50	52
4	0	0	0	0	0	3	0	48	51
5	0	0	0	0	0	1	0	49	50

MATRIZ DE PROBABILIDADES DE RETARDO.

CONDUCTA CRITERIO = UV66, SUBSISTEMA = UV

ANALISIS CLASE 2 TIPO 1 SUBTIPO 1 MODO 1

SIGNIFICADO DE LOS SIGNOS: + ACTIVADA - INHIBIDA

PRIMERA FILA: PROBABILIDADES INCONDICIONADAS DE LAS CONDUCTAS

SEGUNDA FILA: PROBABILIDADES DE SIMULTANEIDAD DE CADA CONDUCTA CON LA CONDUCTA CRITERIO

PROBABILIDADES INCONDICIONADAS DE LA CONDUCTA CRITERIO

PROB. DISCRETA = 0.063 PROB. CONTINUA = 0.102

COND	CL33	CL44	CL55	CL13	CL15	CL16	CL17	CL18
INC	0.0093	0.0185	0.0000	0.0000	0.0000	0.0056	0.0093	0.9574
SML	0.0000	0.0000	0.0000	0.0000	0.0000	0.0182	0.0000	0.9818
LAG								
1	0.0000	0.0000	0.0000	0.0000	0.0000	0.0185	0.0000	0.9815
2	0.0000	0.0000	0.0000	0.0000	0.0000	+0.0377	0.0000	0.9623
3	0.0000	0.0000	0.0000	0.0000	0.0000	+0.0385	0.0000	0.9615
4	0.0000	0.0000	0.0000	0.0000	0.0000	+0.0588	0.0000	0.9412
5	0.0000	0.0000	0.0000	0.0000	0.0000	0.0200	0.0000	0.9800

MATRIZ DE ZETAS DE RETARDO.

CONDUCTA CRITERIO = UV66, SUBSISTEMA = UV

ANALISIS CLASE 2 TIPO 1 SUBTIPO 1 MODO 1

INDICES GLOBALES CALCULADOS:

MAG: MAGNITUD MEDIA DE LA CONTINGENCIA

CIC: CICLICIDAD MEDIA DE LA CONTINGENCIA

ZSU: ZSUMA

COND	CL33	CL44	CL55	CL13	CL15	CL16	CL17	CL18
LAG								
1	-0.71	-1.01	0.00	0.00	0.00	1.28	-0.71	0.88
2	-0.70	-1.00	0.00	0.00	0.00	3.15	-0.70	0.18
3	-0.70	-0.99	0.00	0.00	0.00	3.19	-0.70	0.15
4	-0.69	-0.98	0.00	0.00	0.00	5.12	-0.69	-0.57
5	-0.68	-0.97	0.00	0.00	0.00	1.37	-0.68	0.79
MAG	0.70	0.99	0.00	0.00	0.00	2.82	0.70	0.51
CIC	0.01	0.01	0.00	0.00	0.00	1.90	0.01	0.70
ZSU	-1.56	-2.21	0.00	0.00	0.00	6.31	-1.56	0.63

MATRIZ DE ZSUMAS DE RETARDO.

CONDUCTA CRITERIO = UV66, SUBSISTEMA = UV

ANALISIS CLASE 2 TIPO 1 SUBTIPO 1 MODO 1

PRIMERA FILA DE CADA RETARDO: ZSUMA DE RETARDO

SEGUNDA FILA DE CADA RETARDO: CONVERGENCIA = ZSUMA(RETARDO) - ZSUMA(RETARDO-1)

COND	CL33	CL44	CL55	CL13	CL15	CL16	CL17	CL18
LAG								
1	-0.71	-1.01	0.00	0.00	0.00	1.28	-0.71	0.88

	0.71	-1.01	0.00	0.00	0.00	1.28	-0.71	0.88
2	-1.00	-1.42	0.00	0.00	0.00	3.13	-1.00	0.74
	0.29	-0.41	0.00	0.00	0.00	1.85	-0.29	-0.13
3	-1.22	-1.73	0.00	0.00	0.00	4.40	-1.22	0.69
	0.22	-0.31	0.00	0.00	0.00	1.27	-0.22	-0.05
4	-1.40	-1.99	0.00	0.00	0.00	6.37	-1.40	0.31
	0.18	-0.26	0.00	0.00	0.00	1.97	-0.18	-0.38
5	-1.56	-2.21	0.00	0.00	0.00	6.31	-1.56	0.63
	0.16	-0.22	0.00	0.00	0.00	-0.06	-0.16	0.32

ESTADISTICOS PORMENORIZADOS PARA CADA RETARDO

CONDUCTA CRITERIO = UV66, SUBSISTEMA = UV

ANALISIS CLASE 2 TIPO 1 SUBTIPO 1 MODO 1

RETARDO 1									
COND	CL33	CL44	CL55	CL13	CL15	CL16	CL17	CL18	TOT:
FOBS	0	0	0	0	0	1	0	53	54
FESP	5	10	0	0	0	3	5	517	540
POBS	0.000000	0.000000	0.000000	0.000000	0.000000	0.018519	0.000000	0.981481	
PESP	0.009259	0.018519	0.000000	0.000000	0.000000	0.005556	0.009259	0.957407	
SDDF	0.013034	0.018346	0.000000	0.000000	0.000000	0.010115	0.013034	0.027480	
IC-	0.000000	0.000000	0.000000	0.000000	0.000000	0.000000	0.000000	0.903546	
IC+	0.034806	0.054477	0.000000	0.000000	0.000000	0.025381	0.034806	1.000000	
ZETA	-0.710	-1.009	0.000	0.000	0.000	1.282	-0.710	0.876	
PZ	0.238733	0.156398	0.500000	0.500000	0.500000	0.099997	0.238733	0.190505	
CHI2	0.562	1.134	0.000	0.000	0.000	1.829	0.562	0.855	
BETA	-0.219	-0.876	2.189	2.189	2.189	1.693	-0.219	0.547	
SDBE	1.484	1.455	2.005	2.005	2.005	1.043	1.484	0.856	
ZBE	-0.148	-0.602	1.092	1.092	1.092	1.623	-0.148	0.639	

RETARDO 2									
COND	CL33	CL44	CL55	CL13	CL15	CL16	CL17	CL18	TOT:
FOBS	0	0	0	0	0	2	0	51	53
FESP	5	10	0	0	0	3	5	517	540
POBS	0.000000	0.000000	0.000000	0.000000	0.000000	0.037736	0.000000	0.962264	
PESP	0.009259	0.018519	0.000000	0.000000	0.000000	0.005556	0.009259	0.957407	
SDDF	0.013156	0.018519	0.000000	0.000000	0.000000	0.010210	0.013156	0.027738	
IC-	0.000000	0.000000	0.000000	0.000000	0.000000	0.000000	0.000000	0.903041	
IC+	0.035045	0.054815	0.000000	0.000000	0.000000	0.025567	0.035045	1.000000	
ZETA	-0.704	-1.000	0.000	0.000	0.000	3.152	-0.704	0.175	
PZ	0.240786	0.158659	0.500000	0.500000	0.500000	0.000811	0.240786	0.430513	
CHI2	0.551	1.113	0.000	0.000	0.000	11.061	0.551	0.034	
BETA	-0.199	-0.856	2.210	2.210	2.210	2.756	-0.199	-0.052	
SDBE	1.484	1.455	2.005	2.005	2.005	1.043	1.484	0.684	
ZBE	-0.134	-0.588	1.102	1.102	1.102	2.642	-0.134	-0.076	

RETARDO 3									
COND	CL33	CL44	CL55	CL13	CL15	CL16	CL17	CL18	TOT:
FOBS	0	0	0	0	0	2	0	50	52
FESP	5	10	0	0	0	3	5	517	540
POBS	0.000000	0.000000	0.000000	0.000000	0.000000	0.038462	0.000000	0.961538	
PESP	0.009259	0.018519	0.000000	0.000000	0.000000	0.005556	0.009259	0.957407	
SDDF	0.013282	0.018696	0.000000	0.000000	0.000000	0.010307	0.013282	0.028004	
IC-	0.000000	0.000000	0.000000	0.000000	0.000000	0.000000	0.000000	0.902520	
IC+	0.035292	0.055162	0.000000	0.000000	0.000000	0.025758	0.035292	1.000000	
ZETA	-0.697	-0.991	0.000	0.000	0.000	3.192	-0.697	0.148	
PZ	0.242869	0.160964	0.500000	0.500000	0.500000	0.000705	0.242869	0.441371	
CHI2	0.541	1.092	0.000	0.000	0.000	11.347	0.541	0.024	
BETA	-0.178	-0.835	2.231	2.231	2.231	2.778	-0.178	-0.074	
SDBE	1.484	1.455	2.005	2.005	2.005	1.043	1.484	0.684	
ZBE	-0.120	-0.574	1.112	1.112	1.112	2.663	-0.120	-0.108	

RETARDO 4									
COND	CL33	CL44	CL55	CL13	CL15	CL16	CL17	CL18	TOT:
FOBS	0	0	0	0	0	3	0	48	51
FESP	5	10	0	0	0	3	5	517	540
POBS	0.000000	0.000000	0.000000	0.000000	0.000000	0.058824	0.000000	0.941176	
PESP	0.009259	0.018519	0.000000	0.000000	0.000000	0.005556	0.009259	0.957407	
SDDF	0.013412	0.018878	0.000000	0.000000	0.000000	0.010408	0.013412	0.028277	
IC-	0.000000	0.000000	0.000000	0.000000	0.000000	0.000000	0.000000	0.901985	
IC+	0.035546	0.055520	0.000000	0.000000	0.000000	0.025955	0.035546	1.000000	
ZETA	-0.690	-0.981	0.000	0.000	0.000	5.118	-0.690	-0.574	
PZ	0.244981	0.163313	0.500000	0.500000	0.500000	0.000000	0.244981	0.282990	
CHI2	0.531	1.071	0.000	0.000	0.000	29.164	0.531	0.367	
BETA	-0.156	-0.813	2.252	2.252	2.252	4.258	-0.156	-0.502	
SDBE	1.484	1.455	2.005	2.005	2.005	1.519	1.484	0.598	

ZBE -0.105 -0.559 1.123 1.123 1.123 2.802 -0.105 -0.841
 IASR CRITERI: UV / APAREADA: CL

RETARDO	5									TOT:
COND	CL33	CL44	CL55	CL13	CL15	CL16	CL17	CL18		
FOBS	0	0	0	0	0	1	0	49		50
FESP	5	10	0	0	0	3	5	517		540
FOBS	0.000000	0.000000	0.000000	0.000000	0.000000	0.020000	0.000000	0.980000		
PESP	0.009259	0.018519	0.000000	0.000000	0.000000	0.005556	0.009259	0.957407		
SDDF	0.013545	0.019066	0.000000	0.000000	0.000000	0.010512	0.013545	0.028558		
IC-	0.000000	0.000000	0.000000	0.000000	0.000000	0.000000	0.000000	0.901433		
IC+	0.035808	0.055888	0.000000	0.000000	0.000000	0.026158	0.035808	1.000000		
ZETA	-0.684	-0.971	0.000	0.000	0.000	1.374	-0.684	0.791		
PZ	0.247124	0.165707	0.500000	0.500000	0.500000	0.084701	0.247124	0.214446		
CHI2	0.520	1.050	0.000	0.000	0.000	2.102	0.520	0.697		
BETA	-0.135	-0.792	2.273	2.273	2.273	1.779	-0.135	0.460		
SDBE	1.484	1.455	2.005	2.005	2.005	1.044	1.484	0.856		
ZBE	-0.091	-0.544	1.134	1.134	1.134	1.704	-0.091	0.538		

RESUMEN DE RETARDOS CON PROBABILIDAD ESTADISTICAMENTE SIGNIFICATIVA

CONDUCTA CRITERIO = UV66, SUBSISTEMA = UV

ANALISIS CLASE 2 TIPO 1 SUBTIPO 1 MODO 1

CADA CODIGO DE CONDUCTA VA SEGUIDO POR SU PROBABILIDAD CONDICIONADA DE RETARDO ENTRE PARENTESIS

CONDUCTAS ACTIVADAS CON RETARDO 2:

CL16(0.0377)

CONDUCTAS ACTIVADAS CON RETARDO 3:

CL16(0.0385)

CONDUCTAS ACTIVADAS CON RETARDO 4:

CL16(0.0588)

CONDUCTA CRITERIO =

* UV12 *

MATRIZ DE FRECUENCIAS DE RETARDO.

CONDUCTA CRITERIO = UV12, SUBSISTEMA = UV

ANALISIS CLASE 2 TIPO 1 SUBTIPO 1 MODO 1

ULTIMA COLUMNA: FRECUENCIA DE APAREO DE LA CONDUCTA CRITERIO EN CADA RETARDO

PRIMERA FILA: FRECUENCIAS TOTALES DE LAS CONDUCTAS

SEGUNDA FILA: TIEMPOS DE SIMULTANEIDAD DE CADA CONDUCTA CON LA CONDUCTA CRITERIO

COND	CL33	CL44	CL55	CL13	CL15	CL16	CL17	CL18	TOT:
TOT	5	10	0	0	0	3	5	517	540
SML	0	10	0	0	0	0	0	7	17
LAG									
1	0	9	0	0	0	0	0	7	16
2	0	8	0	0	0	0	0	7	15
3	0	6	0	0	0	0	0	8	14
4	0	4	0	0	0	0	0	10	14
5	0	2	0	0	0	0	0	12	14

MATRIZ DE PROBABILIDADES DE RETARDO.

CONDUCTA CRITERIO = UV12, SUBSISTEMA = UV

ANALISIS CLASE 2 TIPO 1 SUBTIPO 1 MODO 1

SIGNIFICADO DE LOS SIGNOS: + ACTIVADA - INHIBIDA

PRIMERA FILA: PROBABILIDADES INCONDICIONADAS DE LAS CONDUCTAS

SEGUNDA FILA: PROBABILIDADES DE SIMULTANEIDAD DE CADA CONDUCTA CON LA CONDUCTA CRITERIO

PROBABILIDADES INCONDICIONADAS DE LA CONDUCTA CRITERIO

PROB. DISCRETA = 0.031 PROB. CONTINUA = 0.031

COND	CL33	CL44	CL55	CL13	CL15	CL16	CL17	CL18
INC	0.0093	0.0185	0.0000	0.0000	0.0000	0.0056	0.0093	0.9574
SML	0.0000	+0.5882	0.0000	0.0000	0.0000	0.0000	0.0000	-0.4118
LAG								
1	0.0000	+0.5625	0.0000	0.0000	0.0000	0.0000	0.0000	-0.4375
2	0.0000	+0.5333	0.0000	0.0000	0.0000	0.0000	0.0000	-0.4667
3	0.0000	+0.4286	0.0000	0.0000	0.0000	0.0000	0.0000	-0.5714
4	0.0000	+0.2857	0.0000	0.0000	0.0000	0.0000	0.0000	-0.7143
5	0.0000	+0.1429	0.0000	0.0000	0.0000	0.0000	0.0000	0.8571

MATRIZ DE ZETAS DE RETARDO.

CONDUCTA CRITERIO = UV12, SUBSISTEMA = UV

ANALISIS CLASE 2 TIPO 1 SUBTIPO 1 MODO 1

INDICES GLOBALES CALCULADOS:

MAG: MAGNITUD MEDIA DE LA CONTINGENCIA

CIC: CICLICIDAD MEDIA DE LA CONTINGENCIA

ZSU: ZSUMA

COND	CL33	CL44	CL55	CL13	CL15	CL16	CL17	CL18
LAG								
1	-0.39	16.14	0.00	0.00	0.00	-0.30	-0.39	-10.30
2	-0.37	14.79	0.00	0.00	0.00	-0.29	-0.37	-9.41
3	-0.36	11.38	0.00	0.00	0.00	-0.28	-0.36	-7.15
4	-0.36	7.42	0.00	0.00	0.00	-0.28	-0.36	-4.50
5	-0.36	3.45	0.00	0.00	0.00	-0.28	-0.36	-1.86
MAG	0.37	10.64	0.00	0.00	0.00	0.29	0.37	6.64
CIC	0.01	3.17	0.00	0.00	0.00	0.00	0.01	2.11
ZSU	-0.83	23.78	0.00	0.00	0.00	-0.64	-0.83	-14.86

MATRIZ DE ZSUMAS DE RETARDO.

CONDUCTA CRITERIO = UV12, SUBSISTEMA = UV

ANALISIS CLASE 2 TIPO 1 SUBTIPO 1 MODO 1

PRIMERA FILA DE CADA RETARDO: ZSUMA DE RETARDO

SEGUNDA FILA DE CADA RETARDO: CONVERGENCIA = ZSUMA(RETARDO) - ZSUMA(RETARDO-1)

COND	CL33	CL44	CL55	CL13	CL15	CL16	CL17	CL18
LAG								
1	-0.39	16.14	0.00	0.00	0.00	-0.30	-0.39	-10.30
	0.39	16.14	0.00	0.00	0.00	-0.30	-0.39	-10.30
2	-0.54	21.87	0.00	0.00	0.00	-0.42	-0.54	-13.94
	0.15	5.73	0.00	0.00	0.00	-0.12	-0.15	-3.64
3	-0.65	24.43	0.00	0.00	0.00	-0.50	-0.65	-15.51
	0.11	2.56	0.00	0.00	0.00	-0.09	-0.11	-1.57
4	-0.74	24.86	0.00	0.00	0.00	-0.57	-0.74	-15.68
	0.09	0.44	0.00	0.00	0.00	-0.07	-0.09	-0.17
5	-0.83	23.78	0.00	0.00	0.00	-0.64	-0.83	-14.86
	0.08	-1.08	0.00	0.00	0.00	-0.06	-0.08	0.82

ESTADISTICOS PORMENORIZADOS PARA CADA RETARDO

CONDUCTA CRITERIO = UV12, SUBSISTEMA = UV

ANALISIS CLASE 2 TIPO 1 SUBTIPO 1 MODO 1

RETARDO 1									
COND	CL33	CL44	CL55	CL13	CL15	CL16	CL17	CL18	TOT:
FOBS	0	9	0	0	0	0	0	7	16
FESP	5	10	0	0	0	3	5	517	540
POBS	0.000000	0.562500	0.000000	0.000000	0.000000	0.000000	0.000000	0.437500	
PESP	0.009259	0.018519	0.000000	0.000000	0.000000	0.005556	0.009259	0.957407	
SDDF	0.023945	0.033704	0.000000	0.000000	0.000000	0.018582	0.023945	0.050484	
IC-	0.000000	0.000000	0.000000	0.000000	0.000000	0.000000	0.000000	0.858458	
IC+	0.056191	0.084579	0.000000	0.000000	0.000000	0.041976	0.056191	1.000000	
ZETA	-0.387	16.140	0.000	0.000	0.000	-0.299	-0.387	-10.298	
PZ	0.349499	0.000000	0.500000	0.500000	0.500000	0.382489	0.349499	0.000000	
CHI2	0.154	268.963	0.000	0.000	0.000	0.092	0.154	109.505	
BETA	1.052	6.091	3.459	3.459	3.459	1.507	1.052	-3.798	
SDBE	1.498	0.952	2.016	2.016	2.016	1.532	1.498	0.556	
ZBE	0.702	6.396	1.716	1.716	1.716	0.984	0.702	-6.826	

RETARDO 2									
COND	CL33	CL44	CL55	CL13	CL15	CL16	CL17	CL18	TOT:
FOBS	0	8	0	0	0	0	0	7	15
FESP	5	10	0	0	0	3	5	517	540
POBS	0.000000	0.533333	0.000000	0.000000	0.000000	0.000000	0.000000	0.466667	
PESP	0.009259	0.018519	0.000000	0.000000	0.000000	0.005556	0.009259	0.957407	
SDDF	0.024730	0.034810	0.000000	0.000000	0.000000	0.019191	0.024730	0.052140	
IC-	0.000000	0.000000	0.000000	0.000000	0.000000	0.000000	0.000000	0.855213	
IC+	0.057730	0.086745	0.000000	0.000000	0.000000	0.043171	0.057730	1.000000	
ZETA	-0.374	14.789	0.000	0.000	0.000	-0.289	-0.374	-9.412	
PZ	0.354056	0.000000	0.500000	0.500000	0.500000	0.386116	0.354056	0.000000	
CHI2	0.145	225.838	0.000	0.000	0.000	0.087	0.145	91.465	
BETA	1.116	5.469	3.524	3.524	3.524	1.572	1.116	-3.620	
SDBE	1.499	0.808	2.017	2.017	2.017	1.534	1.499	0.563	
ZBE	0.744	6.769	1.747	1.747	1.747	1.025	0.744	-6.424	

RETARDO 3									
COND	CL33	CL44	CL55	CL13	CL15	CL16	CL17	CL18	TOT:
FOBS	0	6	0	0	0	0	0	8	14
FESP	5	10	0	0	0	3	5	517	540
POBS	0.000000	0.428571	0.000000	0.000000	0.000000	0.000000	0.000000	0.571429	
PESP	0.009259	0.018519	0.000000	0.000000	0.000000	0.005556	0.009259	0.957407	
SDDF	0.025598	0.036031	0.000000	0.000000	0.000000	0.019865	0.025598	0.053970	
IC-	0.000000	0.000000	0.000000	0.000000	0.000000	0.000000	0.000000	0.851626	
IC+	0.059431	0.089140	0.000000	0.000000	0.000000	0.044491	0.059431	1.000000	
ZETA	-0.362	11.380	0.000	0.000	0.000	-0.280	-0.362	-7.152	

PZ	0.358789	0.000000	0.500000	0.500000	0.500000	0.389876	0.358789	0.000000
CHI2	0.135	133.725	0.000	0.000	0.000	0.081	0.135	52.810
BETA	1.185	4.486	3.592	3.592	3.592	1.640	1.185	-3.103
SDBE	1.501	0.704	2.018	2.018	2.018	1.535	1.501	0.575
ZBE	0.789	6.372	1.780	1.780	1.780	1.069	0.789	-5.397

RETARDO 4									TOT:
COND	CL33	CL44	CL55	CL13	CL15	CL16	CL17	CL18	
POBS	0	4	0	0	0	0	0	10	14
FESP	5	10	0	0	0	3	5	517	540
POBS	0.000000	0.285714	0.000000	0.000000	0.000000	0.000000	0.000000	0.714286	
FESP	0.009259	0.018519	0.000000	0.000000	0.000000	0.005556	0.009259	0.957407	
SDDF	0.025598	0.036031	0.000000	0.000000	0.000000	0.019865	0.025598	0.053970	
IC-	0.000000	0.000000	0.000000	0.000000	0.000000	0.000000	0.000000	0.851626	
IC+	0.059431	0.089140	0.000000	0.000000	0.000000	0.044491	0.059431	1.000000	
ZETA	-0.362	7.416	0.000	0.000	0.000	-0.280	-0.362	-4.505	
PZ	0.358789	0.000000	0.500000	0.500000	0.500000	0.389876	0.358789	0.000003	
CHI2	0.135	56.779	0.000	0.000	0.000	0.081	0.135	20.953	
BETA	1.185	3.536	3.592	3.592	3.592	1.640	1.185	-2.412	
SDBE	1.501	0.688	2.018	2.018	2.018	1.535	1.501	0.609	
ZBE	0.789	5.140	1.780	1.780	1.780	1.069	0.789	-3.961	

RETARDO 5									TOT:
COND	CL33	CL44	CL55	CL13	CL15	CL16	CL17	CL18	
POBS	0	2	0	0	0	0	0	12	14
FESP	5	10	0	0	0	3	5	517	540
POBS	0.000000	0.142857	0.000000	0.000000	0.000000	0.000000	0.000000	0.857143	
FESP	0.009259	0.018519	0.000000	0.000000	0.000000	0.005556	0.009259	0.957407	
SDDF	0.025598	0.036031	0.000000	0.000000	0.000000	0.019865	0.025598	0.053970	
IC-	0.000000	0.000000	0.000000	0.000000	0.000000	0.000000	0.000000	0.851626	
IC+	0.059431	0.089140	0.000000	0.000000	0.000000	0.044491	0.059431	1.000000	
ZETA	-0.362	3.451	0.000	0.000	0.000	-0.280	-0.362	-1.858	
PZ	0.358789	0.000279	0.500000	0.500000	0.500000	0.389876	0.358789	0.031600	
CHI2	0.135	12.295	0.000	0.000	0.000	0.081	0.135	3.564	
BETA	1.185	2.501	3.592	3.592	3.592	1.640	1.185	-1.548	
SDBE	1.501	0.774	2.018	2.018	2.018	1.535	1.501	0.727	
ZBE	0.789	3.230	1.780	1.780	1.780	1.069	0.789	-2.129	

RESUMEN DE RETARDOS CON PROBABILIDAD ESTADISTICAMENTE SIGNIFICATIVA

CONDUCTA CRITERIO = UV12, SUBSISTEMA = UV

ANALISIS CLASE 2 TIPO 1 SUBTIPO 1 MODO 1

CADA CODIGO DE CONDUCTA VA SEGUIDO POR SU PROBABILIDAD CONDICIONADA DE RETARDO ENTRE PARENTESIS

CONDUCTAS ACTIVADAS SIMULTANEAMENTE:

CL44(0.5882)

CONDUCTAS INHIBIDAS SIMULTANEAMENTE:

CL18(0.4118)

CONDUCTAS ACTIVADAS CON RETARDO 1:

CL44(0.5625)

CONDUCTAS INHIBIDAS CON RETARDO 1:

CL18(0.4375)

CONDUCTAS ACTIVADAS CON RETARDO 2:

CL44(0.5333)

CONDUCTAS INHIBIDAS CON RETARDO 2:

CL18(0.4667)

CONDUCTAS ACTIVADAS CON RETARDO 3:

CL44(0.4286)

CONDUCTAS INHIBIDAS CON RETARDO 3:

CL18(0.5714)

CONDUCTAS ACTIVADAS CON RETARDO 4:

CL44(0.2857)

CONDUCTAS INHIBIDAS CON RETARDO 4:

CL18(0.7143)

CONDUCTAS ACTIVADAS CON RETARDO 5:

CL44(0.1429)

SITUACIONES COOPERATIVAS (II) UV - CV

NUMERO DE PROBLEMAS = 1
 FORMATO DE SECUENCIAS = (18A4){/(18I4)}
 PROBLEMA NUMERO 1 — TITULO = CRITERI: UV / APAREADA:CV
 CLASE DE ANALISIS = 2 INTERACTIVA
 TIPO DE ANALISIS = 1 CADA UNIDAD DE LA CONDUCTA CRITERIO
 SUBTIPO DE ANALISIS = 1 CADA UNIDAD DE LA CONDUCTA APAREADA
 MODO DE ANALISIS = 1 PROSPECTIVO
 NUMERO DE SUBSISTEMAS = 10
 UNIDAD DE TIEMPO = 1
 RETARDO MAXIMO = 5
 SALTO DE RETARDOS = 1
 NIVEL DE CONFIANZA = 0.950
 SELECCION DE SISTEMAS = 2 SE SELECCIONAN TODOS LOS SISTEMAS
 SELECCION DE SESIONES = 2 SE SELECCIONAN TODAS LAS SESIONES DE LOS SISTEMAS
 RECODIFICACION SINONIMA = 1 SI
 RECODIFICACION SECUENCIAL = 0 NO
 REPETICION DE CONDUCTAS = 0 NO

*** RETARDOS EN TIEMPO CONTINUO

*** FRECUENCIAS Y PROBABILIDADES EN TIEMPO CONTINUO

SUBSISTEMA CRITERIO = UV . CODIGOS DE LAS CONDUCTAS DECLARADAS:

UV33 UV44 UV55 UV66 UV08 UV12 UV14

SUBSISTEMA APAREADO = CV . CODIGOS DE LAS CONDUCTAS DECLARADAS:

CV44 CV55 CV77 CV11 CV12

RECODIFICACION SINONIMA:

PRODUCTO = UV33. COMPONENTES = UV01 UV02 UV09 UV13

PRODUCTO = UV44. COMPONENTES = UV03 UV05 UV06 UV10

PRODUCTO = UV55. COMPONENTES = UV04 UV07 UV11

PRODUCTO = UV66. COMPONENTES = UV15 UV16 UV17

PRODUCTO = CV44. COMPONENTES = CV01 CV02 CV03 CV04 CV05 CV06

PRODUCTO = CV55. COMPONENTES = CV08 CV10

PRODUCTO = CV77. COMPONENTES = CV07 CV09

TIPO DE DATOS = 3 OCURRENCIAS/DURACIONES DE LAS CONDUCTAS

ACUMULACION DE DURACIONES = 1 SI

NUMERO DE SISTEMAS = 1

SELECCION DE SISTEMAS/SESIONES:

SISTEMA NUM.	SESIONES NUMS	1	2	3	4	5	6	7	8
1	UV	8							
1	CV	8							

CRITERI: UV / APAREADA: CV

CONDUCTA CRITERIO = *****
 * UV33 *

MATRIZ DE FRECUENCIAS DE RETARDO.

CONDUCTA CRITERIO = UV33, SUBSISTEMA = UV

ANALISIS CLASE 2 TIPO 1 SUBTIPO 1 MODO 1

ULTIMA COLUMNA: FRECUENCIA DE APAREO DE LA CONDUCTA CRITERIO EN CADA RETARDO

PRIMERA FILA: FRECUENCIAS TOTALES DE LAS CONDUCTAS

SEGUNDA FILA: TIEMPOS DE SIMULTANEIDAD DE CADA CONDUCTA CON LA CONDUCTA CRITERIO

COND	CV44	CV55	CV77	CV11	CV12	TOT:
TOT	5	13	173	0	289	480
SML	4	5	90	0	110	209
LAG						
1	4	5	87	0	107	203
2	3	4	84	0	106	197
3	3	3	85	0	99	190
4	4	2	81	0	97	184
5	4	0	82	0	94	180

MATRIZ DE PROBABILIDADES DE RETARDO.

CONDUCTA CRITERIO = UV33, SUBSISTEMA = UV

ANALISIS CLASE 2 TIPO 1 SUBTIPO 1 MODO 1

SIGNIFICADO DE LOS SIGNOS: + ACTIVADA - INHIBIDA

PRIMERA FILA: PROBABILIDADES INCONDICIONADAS DE LAS CONDUCTAS

SEGUNDA FILA: PROBABILIDADES DE SIMULTANEIDAD DE CADA CONDUCTA CON LA CONDUCTA CRITERIO

PROBABILIDADES INCONDICIONADAS DE LA CONDUCTA CRITERIO

PROB. DISCRETA = 0.342 PROB. CONTINUA = 0.435

COND	CV44	CV55	CV77	CV11	CV12
INC	0.0104	0.0271	0.3604	0.0000	0.6021

SML	0.0191	0.0239	+0.4306	0.0000	-0.5263
LAG					
1	0.0197	0.0246	+0.4286	0.0000	-0.5271
2	0.0152	0.0203	0.4264	0.0000	0.5381
3	0.0158	0.0158	+0.4474	0.0000	-0.5211
4	0.0217	0.0109	+0.4402	0.0000	-0.5272
5	0.0222	-0.0000	+0.4556	0.0000	-0.5222

MATRIZ DE ZETAS DE RETARDO.

CONDUCTA CRITERIO = UV33, SUBSISTEMA = UV
ANALISIS CLASE 2 TIPO 1 SUBTIPO 1 MODO 1

INDICES GLOBALES CALCULADOS:

MAG: MAGNITUD MEDIA DE LA CONTINGENCIA
CIC: CICLICIDAD MEDIA DE LA CONTINGENCIA
ZSU: ZSUMA

COND	CV44	CV55	CV77	CV11	CV12
LAG					
1	1.30	-0.22	2.02	0.00	-2.18
2	0.67	-0.59	1.93	0.00	-1.84
3	0.73	-0.96	2.50	0.00	-2.28
4	1.51	-1.35	2.25	0.00	-2.08
5	1.56	-2.24	2.66	0.00	-2.19
MAG	1.15	1.07	2.27	0.00	2.11
CIC	0.38	0.51	0.33	0.00	0.28
ZSU	2.58	-2.39	5.08	0.00	-4.72

MATRIZ DE ZSUMAS DE RETARDO.

CONDUCTA CRITERIO = UV33, SUBSISTEMA = UV
ANALISIS CLASE 2 TIPO 1 SUBTIPO 1 MODO 1

PRIMERA FILA DE CADA RETARDO: ZSUMA DE RETARDO

SEGUNDA FILA DE CADA RETARDO: CONVERGENCIA = ZSUMA(RETARDO) - ZSUMA(RETARDO-1)

COND	CV44	CV55	CV77	CV11	CV12
LAG					
1	1.30	-0.22	2.02	0.00	-2.18
	1.30	-0.22	2.02	0.00	-2.18
2	1.39	-0.57	2.79	0.00	-2.84
	0.09	-0.35	0.77	0.00	-0.66
3	1.56	-1.02	3.72	0.00	-3.64
	0.17	-0.45	0.93	0.00	-0.80
4	2.11	-1.56	4.35	0.00	-4.19
	0.55	-0.54	0.63	0.00	-0.55
5	2.58	-2.39	5.08	0.00	-4.72
	0.48	-0.84	0.73	0.00	-0.54

ESTADISTICOS PORMENORIZADOS PARA CADA RETARDO

CONDUCTA CRITERIO = UV33, SUBSISTEMA = UV
ANALISIS CLASE 2 TIPO 1 SUBTIPO 1 MODO 1

RETARDO	1						TOT:
COND	CV44	CV55	CV77	CV11	CV12		
POBS	4	5	87	0	107	203	
FESP	5	13	173	0	289	480	
POBS	0.019704	0.024631	0.428571	0.000000	0.527094		
FESP	0.010417	0.027083	0.360417	0.000000	0.602083		
SDDF	0.007126	0.011393	0.033698	0.000000	0.034354		
IC-	0.000000	0.004753	0.294369	0.000000	0.534750		
IC+	0.024384	0.049414	0.426465	0.000000	0.669417		
ZETA	1.303	-0.215	2.023	0.000	-2.183		
PZ	0.096226	0.414780	0.021562	0.500000	0.014523		
CHI2	3.009	0.082	7.245	0.000	8.440		
BETA	1.425	-0.130	0.508	0.310	-0.540		
SDBE	0.947	0.555	0.192	2.002	0.189		
ZBE	1.504	-0.233	2.651	0.155	-2.860		

RETARDO	2						TOT:
COND	CV44	CV55	CV77	CV11	CV12		
POBS	3	4	84	0	106	197	
FESP	5	13	173	0	289	480	
POBS	0.015228	0.020305	0.426396	0.000000	0.538071		
FESP	0.010417	0.027083	0.360417	0.000000	0.602083		
SDDF	0.007234	0.011565	0.034207	0.000000	0.034873		
IC-	0.000000	0.004415	0.293370	0.000000	0.533732		
IC+	0.024595	0.049751	0.427463	0.000000	0.670435		
ZETA	0.665	-0.586	1.929	0.000	-1.836		
PZ	0.252970	0.278900	0.026878	0.500000	0.033211		

CHI2	0.784	0.609	6.589	0.000	5.968
BETA	0.706	-0.398	0.481	0.361	-0.450
SDBE	0.833	0.580	0.192	2.002	0.189
ZEE	0.847	-0.686	2.503	0.181	-2.382

RETARDO 3						
COND	CV44	CV55	CV77	CV11	CV12	TOT:
FOBS	3	3	85	0	99	190
FESP	5	13	173	0	289	480
POBS	0.015789	0.015789	0.447368	0.000000	0.521053	
PESP	0.010417	0.027083	0.360417	0.000000	0.602083	
SDDF	0.007366	0.011776	0.034832	0.000000	0.035510	
IC-	0.000000	0.004002	0.292147	0.000000	0.532484	
IC+	0.024853	0.050165	0.428687	0.000000	0.671682	
ZETA	0.729	-0.959	2.496	0.000	-2.282	
PZ	0.232873	0.168777	0.006274	0.500000	0.011247	
CHI2	0.942	1.629	11.038	0.000	9.223	
BETA	0.767	-0.696	0.618	0.422	-0.556	
SDBE	0.833	0.624	0.193	2.002	0.190	
ZEE	0.921	-1.114	3.193	0.211	-2.921	

RETARDO 4						
COND	CV44	CV55	CV77	CV11	CV12	TOT:
FOBS	4	2	81	0	97	184
FESP	5	13	173	0	289	480
POBS	0.021739	0.010870	0.440217	0.000000	0.527174	
PESP	0.010417	0.027083	0.360417	0.000000	0.602083	
SDDF	0.007485	0.011967	0.035395	0.000000	0.036084	
IC-	0.000000	0.003628	0.291042	0.000000	0.531359	
IC+	0.025087	0.050538	0.429791	0.000000	0.672808	
ZETA	1.513	-1.355	2.255	0.000	-2.076	
PZ	0.065177	0.087729	0.012080	0.500000	0.018949	
CHI2	4.053	3.251	9.003	0.000	7.633	
BETA	1.592	-1.079	0.554	0.474	-0.503	
SDBE	0.948	0.704	0.194	2.002	0.191	
ZEE	1.680	-1.532	2.858	0.237	-2.633	

RETARDO 5						
COND	CV44	CV55	CV77	CV11	CV12	TOT:
FOBS	4	0	82	0	94	180
FESP	5	13	173	0	289	480
POBS	0.022222	0.000000	0.455556	0.000000	0.522222	
PESP	0.010417	0.027083	0.360417	0.000000	0.602083	
SDDF	0.007568	0.012099	0.035786	0.000000	0.036483	
IC-	0.000000	0.003369	0.290276	0.000000	0.530577	
IC+	0.025249	0.050798	0.430557	0.000000	0.673590	
ZETA	1.560	-2.238	2.659	0.000	-2.189	
PZ	0.059378	0.012596	0.003924	0.500000	0.014299	
CHI2	4.311	8.875	12.519	0.000	8.487	
BETA	1.627	-2.830	0.651	0.510	-0.528	
SDBE	0.948	1.443	0.195	2.002	0.192	
ZEE	1.717	-1.961	3.341	0.255	-2.757	

RESUMEN DE RETARDOS CON PROBABILIDAD ESTADISTICAMENTE SIGNIFICATIVA

CONDUCTA CRITERIO = UV33, SUBSISTEMA = UV

ANALISIS CLASE 2 TIPO 1 SUBTIPO 1 MODO 1

CADA CODIGO DE CONDUCTA VA SEGUIDO POR SU PROBABILIDAD CONDICIONADA DE RETARDO ENTRE PARENTESIS

CONDUCTAS ACTIVADAS SIMULTANEAMENTE:

CV77 (0.4306)

CONDUCTAS INHIBIDAS SIMULTANEAMENTE:

CV12 (0.5263)

CONDUCTAS ACTIVADAS CON RETARDO 1:

CV77 (0.4286)

CONDUCTAS INHIBIDAS CON RETARDO 1:

CV12 (0.5271)

CONDUCTAS ACTIVADAS CON RETARDO 3:

CV77 (0.4474)

CONDUCTAS INHIBIDAS CON RETARDO 3:

CV12 (0.5211)

CONDUCTAS ACTIVADAS CON RETARDO 4:

CV77 (0.4402)

CONDUCTAS INHIBIDAS CON RETARDO 4:

CV12 (0.5272)

CONDUCTAS ACTIVADAS CON RETARDO 5:

CV77 (0.4556)

CONDUCTAS INHIBIDAS CON RETARDO 5:
 CV55(0.0000) *CV12*(0.5222)

CONDUCTA CRITERIO = *****
 * UV44 *

MATRIZ DE FRECUENCIAS DE RETARDO.

CONDUCTA CRITERIO = UV44, SUBSISTEMA = UV
 ANALISIS CLASE 2 TIPO 1 SUBTIPO 1 MODO 1

ULTIMA COLUMNA: FRECUENCIA DE APAREO DE LA CONDUCTA CRITERIO EN CADA RETARDO

PRIMERA FILA: FRECUENCIAS TOTALES DE LAS CONDUCTAS

SEGUNDA FILA: TIEMPOS DE SIMULTANEIDAD DE CADA CONDUCTA CON LA CONDUCTA CRITERIO

COND	CV44	CV55	CV77	CV11	CV12	TOT:
TOT	5	13	173	0	289	480
SML	1	8	59	0	101	169
LAG						
1	0	6	59	0	103	168
2	0	5	61	0	101	167
3	0	4	59	0	103	166
4	0	3	59	0	102	164
5	0	4	56	0	101	161

MATRIZ DE PROBABILIDADES DE RETARDO.

CONDUCTA CRITERIO = UV44, SUBSISTEMA = UV
 ANALISIS CLASE 2 TIPO 1 SUBTIPO 1 MODO 1

SIGNIFICADO DE LOS SIGNOS: + ACTIVADA - INHIBIDA

PRIMERA FILA: PROBABILIDADES INCONDICIONADAS DE LAS CONDUCTAS

SEGUNDA FILA: PROBABILIDADES DE SIMULTANEIDAD DE CADA CONDUCTA CON LA CONDUCTA CRITERIO

PROBABILIDADES INCONDICIONADAS DE LA CONDUCTA CRITERIO

PROB. DISCRETA = 0.385 PROB. CONTINUA = 0.352

COND	CV44	CV55	CV77	CV11	CV12
INC	0.0104	0.0271	0.3604	0.0000	0.6021
SML	0.0059	0.0473	0.3491	0.0000	0.5976
LAG					
1	0.0000	0.0357	0.3512	0.0000	0.6131
2	0.0000	0.0299	0.3653	0.0000	0.6048
3	0.0000	0.0241	0.3554	0.0000	0.6205
4	0.0000	0.0183	0.3598	0.0000	0.6220
5	0.0000	0.0248	0.3478	0.0000	0.6273

MATRIZ DE ZETAS DE RETARDO.

CONDUCTA CRITERIO = UV44, SUBSISTEMA = UV
 ANALISIS CLASE 2 TIPO 1 SUBTIPO 1 MODO 1

INDICES GLOBALES CALCULADOS:

MAG: MAGNITUD MEDIA DE LA CONTINGENCIA

CIC: CICLICIDAD MEDIA DE LA CONTINGENCIA

ZSU: ZSUMA

COND	CV44	CV55	CV77	CV11	CV12
LAG					
1	-1.33	0.69	-0.25	0.00	0.29
2	-1.33	0.23	0.13	0.00	0.07
3	-1.32	-0.24	-0.13	0.00	0.48
4	-1.31	-0.69	-0.02	0.00	0.52
5	-1.30	-0.17	-0.33	0.00	0.65
MAG	1.32	0.40	0.17	0.00	0.40
CIC	0.01	0.48	0.27	0.00	0.20
ZSU	-2.95	-0.08	-0.27	0.00	0.90

MATRIZ DE ZSUMAS DE RETARDO.

CONDUCTA CRITERIO = UV44, SUBSISTEMA = UV
 ANALISIS CLASE 2 TIPO 1 SUBTIPO 1 MODO 1

PRIMERA FILA DE CADA RETARDO: ZSUMA DE RETARDO

SEGUNDA FILA DE CADA RETARDO: CONVERGENCIA = ZSUMA (RETARDO) - ZSUMA (RETARDO-1)

COND	CV44	CV55	CV77	CV11	CV12
LAG					
1	-1.33	0.69	-0.25	0.00	0.29
2	1.33	0.69	-0.25	0.00	0.29
3	-1.88	0.65	-0.08	0.00	0.26
4	0.55	-0.04	0.17	0.00	-0.03
5	-2.30	0.39	-0.15	0.00	0.49
LAG					
1	0.42	-0.26	-0.06	0.00	0.23
2	-2.65	-0.01	-0.14	0.00	0.68
3	0.35	-0.40	0.01	0.00	0.19
4	-2.95	-0.08	-0.27	0.00	0.90

ESTADISTICOS PORMENORIZADOS PARA CADA RETARDO
 CONDUCTA CRITERIO = UV44, SUBSISTEMA = UV
 ANALISIS CLASE 2 TIPO 1 SUBTIPO 1 MODO 1

RETARDO 1						
COND	CV44	CV55	CV77	CV11	CV12	TOT:
FOBS	0	6	59	0	103	168
FESP	5	13	173	0	289	480
POBS	0.000000	0.035714	0.351190	0.000000	0.613095	
PESP	0.010417	0.027083	0.360417	0.000000	0.602083	
SDDF	0.007833	0.012524	0.037042	0.000000	0.037763	
IC-	0.000000	0.002537	0.287814	0.000000	0.528067	
IC+	0.025770	0.051630	0.433019	0.000000	0.676099	
ZETA	-1.330	0.689	-0.249	0.000	0.292	
PZ	0.091791	0.245365	0.401661	0.500000	0.385304	
CHI2	2.729	0.733	0.096	0.000	0.131	
BETA	-1.796	0.488	-0.060	0.618	0.069	
SDBE	1.480	0.545	0.199	2.002	0.195	
ZBE	-1.214	0.896	-0.300	0.308	0.355	

RETARDO 2						
COND	CV44	CV55	CV77	CV11	CV12	TOT:
FOBS	0	5	61	0	101	167
FESP	5	13	173	0	289	480
POBS	0.000000	0.029940	0.365269	0.000000	0.604790	
PESP	0.010417	0.027083	0.360417	0.000000	0.602083	
SDDF	0.007857	0.012561	0.037153	0.000000	0.037876	
IC-	0.000000	0.002463	0.287597	0.000000	0.527846	
IC+	0.025816	0.051703	0.433236	0.000000	0.676321	
ZETA	-1.326	0.227	0.131	0.000	0.071	
PZ	0.092446	0.410054	0.448049	0.500000	0.471521	
CHI2	2.713	0.080	0.026	0.000	0.008	
BETA	-1.787	0.196	0.034	0.627	0.016	
SDBE	1.480	0.556	0.199	2.002	0.195	
ZBE	-1.207	0.353	0.170	0.313	0.082	

RETARDO 3						
COND	CV44	CV55	CV77	CV11	CV12	TOT:
FOBS	0	4	59	0	103	166
FESP	5	13	173	0	289	480
POBS	0.000000	0.024096	0.355422	0.000000	0.620482	
PESP	0.010417	0.027083	0.360417	0.000000	0.602083	
SDDF	0.007880	0.012599	0.037265	0.000000	0.037990	
IC-	0.000000	0.002389	0.287378	0.000000	0.527623	
IC+	0.025862	0.051777	0.433455	0.000000	0.676544	
ZETA	-1.322	-0.237	-0.134	0.000	0.484	
PZ	0.093107	0.406307	0.446695	0.500000	0.314094	
CHI2	2.697	0.087	0.028	0.000	0.362	
BETA	-1.778	-0.116	-0.031	0.636	0.116	
SDBE	1.480	0.580	0.200	2.002	0.196	
ZBE	-1.201	-0.200	-0.157	0.318	0.591	

RETARDO 4						
COND	CV44	CV55	CV77	CV11	CV12	TOT:
FOBS	0	3	59	0	102	164
FESP	5	13	173	0	289	480
POBS	0.000000	0.018293	0.359756	0.000000	0.621951	
PESP	0.010417	0.027083	0.360417	0.000000	0.602083	
SDDF	0.007928	0.012676	0.037491	0.000000	0.038221	
IC-	0.000000	0.002239	0.286934	0.000000	0.527170	
IC+	0.025956	0.051927	0.433899	0.000000	0.676997	
ZETA	-1.314	-0.694	-0.018	0.000	0.520	
PZ	0.094444	0.244000	0.492981	0.500000	0.301603	
CHI2	2.664	0.742	0.000	0.000	0.417	
BETA	-1.759	-0.458	-0.003	0.654	0.125	
SDBE	1.480	0.625	0.200	2.002	0.197	
ZBE	-1.189	-0.733	-0.013	0.327	0.632	

RETARDO 5						
COND	CV44	CV55	CV77	CV11	CV12	TOT:
FOBS	0	4	56	0	101	161
FESP	5	13	173	0	289	480
POBS	0.000000	0.024845	0.347826	0.000000	0.627329	
PESP	0.010417	0.027083	0.360417	0.000000	0.602083	

SDF	0.008002	0.012793	0.037839	0.000000	0.038575
IC-	0.000000	0.002009	0.286252	0.000000	0.526475
IC+	0.026100	0.052158	0.434581	0.000000	0.677691
ZETA	-1.302	-0.175	-0.333	0.000	0.654
PZ	0.096492	0.430555	0.369673	0.500000	0.256416
CHI2	2.616	0.047	0.171	0.000	0.661
BETA	-1.731	-0.068	-0.080	0.682	0.157
SDBE	1.480	0.581	0.202	2.002	0.198
ZEE	-1.170	-0.118	-0.398	0.341	0.794

RESUMEN DE RETARDOS CON PROBABILIDAD ESTADISTICAMENTE SIGNIFICATIVA

CONDUCTA CRITERIO = UV44, SUBSISTEMA = UV

ANALISIS CLASE 2 TIPO 1 SUBTIPO 1 MODO 1

CADA CODIGO DE CONDUCTA VA SEGUIDO POR SU PROBABILIDAD CONDICIONADA DE RETARDO ENTRE PARENTESIS

CONDUCTA CRITERIO = *****
 * UV55 *

MATRIZ DE FRECUENCIAS DE RETARDO.

CONDUCTA CRITERIO = UV55, SUBSISTEMA = UV

ANALISIS CLASE 2 TIPO 1 SUBTIPO 1 MODO 1

ULTIMA COLUMNA: FRECUENCIA DE APAREO DE LA CONDUCTA CRITERIO EN CADA RETARDO

PRIMERA FILA: FRECUENCIAS TOTALES DE LAS CONDUCTAS

SEGUNDA FILA: TIEMPOS DE SIMULTANEIDAD DE CADA CONDUCTA CON LA CONDUCTA CRITERIO

COND	CV44	CV55	CV77	CV11	CV12	TOT:
TOT	5	13	173	0	289	480
SML	0	0	9	0	35	44
LAG						
1	0	2	9	0	33	44
2	1	4	8	0	31	44
3	1	6	6	0	31	44
4	0	8	8	0	28	44
5	0	9	6	0	29	44

MATRIZ DE PROBABILIDADES DE RETARDO.

CONDUCTA CRITERIO = UV55, SUBSISTEMA = UV

ANALISIS CLASE 2 TIPO 1 SUBTIPO 1 MODO 1

SIGNIFICADO DE LOS SIGNOS: + ACTIVADA - INHIBIDA

PRIMERA FILA: PROBABILIDADES INCONDICIONADAS DE LAS CONDUCTAS

SEGUNDA FILA: PROBABILIDADES DE SIMULTANEIDAD DE CADA CONDUCTA CON LA CONDUCTA CRITERIO

PROBABILIDADES INCONDICIONADAS DE LA CONDUCTA CRITERIO

PROB. DISCRETA = 0.120 PROB. CONTINUA = 0.092

COND	CV44	CV55	CV77	CV11	CV12
INC	0.0104	0.0271	0.3604	0.0000	0.6021
SML	0.0000	0.0000	-0.2045	0.0000	+0.7955
LAG					
1	0.0000	0.0455	-0.2045	0.0000	+0.7500
2	0.0227	+0.0909	-0.1818	0.0000	0.7045
3	0.0227	+0.1364	-0.1364	0.0000	0.7045
4	0.0000	+0.1818	-0.1818	0.0000	0.6364
5	0.0000	+0.2045	-0.1364	0.0000	0.6591

MATRIZ DE ZETAS DE RETARDO.

CONDUCTA CRITERIO = UV55, SUBSISTEMA = UV

ANALISIS CLASE 2 TIPO 1 SUBTIPO 1 MODO 1

INDICES GLOBALES CALCULADOS:

MAG: MAGNITUD MEDIA DE LA CONTINGENCIA

CIC: CICLICIDAD MEDIA DE LA CONTINGENCIA

ZSU: ZSUMA

COND	CV44	CV55	CV77	CV11	CV12
LAG					
1	-0.68	0.75	-2.15	0.00	2.00
2	0.80	2.61	-2.47	0.00	1.39
3	0.80	4.47	-3.10	0.00	1.39
4	-0.68	6.32	-2.47	0.00	0.46
5	-0.68	7.25	-3.10	0.00	0.77
MAG	0.73	4.28	2.66	0.00	1.20
CIC	0.74	1.63	0.55	0.00	0.46
ZSU	-0.19	9.57	-5.94	0.00	2.69

MATRIZ DE ZSUMAS DE RETARDO.

CONDUCTA CRITERIO = UV55, SUBSISTEMA = UV

ANALISIS CLASE 2 TIPO 1 SUBTIPO 1 MODO 1

PRIMERA FILA DE CADA RETARDO: ZSUMA DE RETARDO

SEGUNDA FILA DE CADA RETARDO: CONVERGENCIA = ZSUMA (RETARDO) - ZSUMA (RETARDO-1)

COND LAG	CV44	CV55	CV77	CV11	CV12
1	-0.68	0.75	-2.15	0.00	2.00
	0.68	0.75	-2.15	0.00	2.00
2	0.09	2.38	-3.27	0.00	2.40
	0.77	1.62	-1.11	0.00	0.39
3	0.54	4.52	-4.46	0.00	2.76
	0.45	2.14	-1.19	0.00	0.36
4	0.12	7.07	-5.09	0.00	2.62
	0.41	2.56	-0.64	0.00	-0.14
5	-0.19	9.57	-5.94	0.00	2.69
	0.32	2.50	-0.85	0.00	0.07

ESTADISTICOS PORMENORIZADOS PARA CADA RETARDO

CONDUCTA CRITERIO = UV55, SUBSISTEMA = UV

ANALISIS CLASE 2 TIPO 1 SUBTIPO 1 MODO 1

RETARDO 1						TOT:
COND	CV44	CV55	CV77	CV11	CV12	
FOBS	0	2	9	0	33	44
FESP	5	13	173	0	289	480
POBS	0.000000	0.045455	0.204545	0.000000	0.750000	
PESP	0.010417	0.027083	0.360417	0.000000	0.602083	
SDDF	0.015306	0.024472	0.072381	0.000000	0.073790	
IC-	0.000000	0.000000	0.218550	0.000000	0.457455	
IC+	0.040417	0.075048	0.502283	0.000000	0.746712	
ZETA	-0.681	0.751	-2.153	0.000	2.005	
PZ	0.248082	0.226418	0.015641	0.500000	0.022506	
CHI2	0.510	0.620	5.105	0.000	4.424	
BETA	-0.126	0.778	-0.814	2.283	0.718	
SDBE	1.485	0.716	0.378	2.006	0.355	
ZBE	-0.085	1.086	-2.150	1.138	2.020	

RETARDO 2						TOT:
COND	CV44	CV55	CV77	CV11	CV12	
FOBS	1	4	8	0	31	44
FESP	5	13	173	0	289	480
POBS	0.022727	0.090909	0.181818	0.000000	0.704545	
PESP	0.010417	0.027083	0.360417	0.000000	0.602083	
SDDF	0.015306	0.024472	0.072381	0.000000	0.073790	
IC-	0.000000	0.000000	0.218550	0.000000	0.457455	
IC+	0.040417	0.075048	0.502283	0.000000	0.746712	
ZETA	0.804	2.608	-2.467	0.000	1.389	
PZ	0.210619	0.004552	0.006804	0.500000	0.082485	
CHI2	0.712	7.489	6.703	0.000	2.123	
BETA	1.198	1.609	-0.962	2.283	0.477	
SDBE	0.956	0.595	0.393	2.006	0.340	
ZBE	1.253	2.703	-2.446	1.138	1.405	

RETARDO 3						TOT:
COND	CV44	CV55	CV77	CV11	CV12	
FOBS	1	6	6	0	31	44
FESP	5	13	173	0	289	480
POBS	0.022727	0.136364	0.136364	0.000000	0.704545	
PESP	0.010417	0.027083	0.360417	0.000000	0.602083	
SDDF	0.015306	0.024472	0.072381	0.000000	0.073790	
IC-	0.000000	0.000000	0.218550	0.000000	0.457455	
IC+	0.040417	0.075048	0.502283	0.000000	0.746712	
ZETA	0.804	4.466	-3.095	0.000	1.389	
PZ	0.210619	0.000004	0.000983	0.500000	0.082485	
CHI2	0.712	21.954	10.549	0.000	2.123	
BETA	1.198	2.269	-1.303	2.283	0.477	
SDBE	0.956	0.562	0.435	2.006	0.340	
ZBE	1.253	4.039	-2.994	1.138	1.405	

RETARDO 4						TOT:
COND	CV44	CV55	CV77	CV11	CV12	
FOBS	0	8	8	0	28	44
FESP	5	13	173	0	289	480
POBS	0.000000	0.181818	0.181818	0.000000	0.636364	
PESP	0.010417	0.027083	0.360417	0.000000	0.602083	
SDDF	0.015306	0.024472	0.072381	0.000000	0.073790	
IC-	0.000000	0.000000	0.218550	0.000000	0.457455	
IC+	0.040417	0.075048	0.502283	0.000000	0.746712	
ZETA	-0.681	6.323	-2.467	0.000	0.465	

PZ	0.248082	0.000000	0.006804	0.500000	0.321129
CHI2	0.510	44.016	6.703	0.000	0.238
BETA	-0.126	2.905	-0.962	2.283	0.148
SDBE	1.485	0.574	0.393	2.006	0.324
ZBE	-0.085	5.064	-2.446	1.138	0.455

RETARDO	5					
COND	CV44	CV55	CV77	CV11	CV12	TOT:
FOBS	0	9	6	0	29	44
FESP	5	13	173	0	289	480
POBS	0.000000	0.204545	0.136364	0.000000	0.659091	
FESP	0.010417	0.027083	0.360417	0.000000	0.602083	
SODF	0.015306	0.024472	0.072381	0.000000	0.073790	
IC-	0.000000	0.000000	0.218550	0.000000	0.457455	
IC+	0.040417	0.075048	0.502283	0.000000	0.746712	
ZETA	-0.681	7.252	-3.095	0.000	0.773	
PZ	0.248082	0.000000	0.000983	0.500000	0.219896	
CHI2	0.510	57.895	10.549	0.000	0.657	
BETA	-0.126	3.247	-1.303	2.283	0.254	
SDBE	1.485	0.598	0.435	2.006	0.329	
ZBE	-0.085	5.427	-2.994	1.138	0.774	

RESUMEN DE RETARDOS CON PROBABILIDAD ESTADISTICAMENTE SIGNIFICATIVA

CONDUCTA CRITERIO = UV55, SUBSISTEMA = UV

ANALISIS CLASE 2 TIPO 1 SUBTIPO 1 MODO 1

CADA CODIGO DE CONDUCTA VA SEGUIDO POR SU PROBABILIDAD CONDICIONADA DE RETARDO ENTRE PARENTESIS

CONDUCTAS ACTIVADAS SIMULTANEAMENTE:

CV12(0.7955)

CONDUCTAS INHIBIDAS SIMULTANEAMENTE:

CV77(0.2045)

CONDUCTAS ACTIVADAS CON RETARDO 1:

CV12(0.7500)

CONDUCTAS INHIBIDAS CON RETARDO 1:

CV77(0.2045)

CONDUCTAS ACTIVADAS CON RETARDO 2:

CV55(0.0909)

CONDUCTAS INHIBIDAS CON RETARDO 2:

CV77(0.1818)

CONDUCTAS ACTIVADAS CON RETARDO 3:

CV55(0.1364)

CONDUCTAS INHIBIDAS CON RETARDO 3:

CV77(0.1364)

CONDUCTAS ACTIVADAS CON RETARDO 4:

CV55(0.1818)

CONDUCTAS INHIBIDAS CON RETARDO 4:

CV77(0.1818)

CONDUCTAS ACTIVADAS CON RETARDO 5:

CV55(0.2045)

CONDUCTAS INHIBIDAS CON RETARDO 5:

CV77(0.1364)

CONDUCTA CRITERIO =

* UV66 *

MATRIZ DE FRECUENCIAS DE RETARDO.

CONDUCTA CRITERIO = UV66, SUBSISTEMA = UV

ANALISIS CLASE 2 TIPO 1 SUBTIPO 1 MODO 1

ULTIMA COLUMNA: FRECUENCIA DE APAREO DE LA CONDUCTA CRITERIO EN CADA RETARDO

PRIMERA FILA: FRECUENCIAS TOTALES DE LAS CONDUCTAS

SEGUNDA FILA: TIEMPOS DE SIMULTANEIDAD DE CADA CONDUCTA CON LA CONDUCTA CRITERIO

COND	CV44	CV55	CV77	CV11	CV12	TOT:
TOT	5	13	173	0	289	480
SML	0	0	13	0	29	42
LAG						
1	1	0	15	0	25	41
2	1	0	16	0	23	40
3	1	0	17	0	22	40
4	1	0	18	0	21	40
5	1	0	18	0	20	39

MATRIZ DE PROBABILIDADES DE RETARDO.

CONDUCTA CRITERIO = UV66, SUBSISTEMA = UV

ANALISIS CLASE 2 TIPO 1 SUBTIPO 1 MODO 1

SIGNIFICADO DE LOS SIGNOS: + ACTIVADA - INHIBIDA

PRIMERA FILA: PROBABILIDADES INCONDICIONADAS DE LAS CONDUCTAS
 SEGUNDA FILA: PROBABILIDADES DE SIMULTANEIDAD DE CADA CONDUCTA CON LA CONDUCTA CRITERIO
 PROBABILIDADES INCONDICIONADAS DE LA CONDUCTA CRITERIO
 PROB. DISCRETA = 0.060 PROB. CONTINUA = 0.087

COND	CV44	CV55	CV77	CV11	CV12
INC	0.0104	0.0271	0.3604	0.0000	0.6021
SML	0.0000	0.0000	0.3095	0.0000	0.6905
LAG					
1	0.0244	0.0000	0.3659	0.0000	0.6098
2	0.0250	0.0000	0.4000	0.0000	0.5750
3	0.0250	0.0000	0.4250	0.0000	0.5500
4	0.0250	0.0000	0.4500	0.0000	0.5250
5	0.0256	0.0000	0.4615	0.0000	0.5128

MATRIZ DE ZETAS DE RETARDO.

CONDUCTA CRITERIO = UV66, SUBSISTEMA = UV
 ANALISIS CLASE 2 TIPO 1 SUBTIPO 1 MODO 1

INDICES GLOBALES CALCULADOS:

MAG: MAGNITUD MEDIA DE LA CONTINGENCIA
 CIC: CICLICIDAD MEDIA DE LA CONTINGENCIA
 ZSU: ZSUMA

COND	CV44	CV55	CV77	CV11	CV12
LAG					
1	0.88	-1.07	0.07	0.00	0.10
2	0.91	-1.06	0.52	0.00	-0.35
3	0.91	-1.06	0.85	0.00	-0.67
4	0.91	-1.06	1.18	0.00	-1.00
5	0.94	-1.04	1.32	0.00	-1.14
MAG	0.91	1.06	0.79	0.00	0.65
CIC	0.01	0.01	0.31	0.00	0.31
ZSU	2.03	-2.36	1.76	0.00	-1.37

MATRIZ DE ZSUMAS DE RETARDO.

CONDUCTA CRITERIO = UV66, SUBSISTEMA = UV
 ANALISIS CLASE 2 TIPO 1 SUBTIPO 1 MODO 1

PRIMERA FILA DE CADA RETARDO: ZSUMA DE RETARDO

SEGUNDA FILA DE CADA RETARDO: CONVERGENCIA = ZSUMA(RETARDO) - ZSUMA(RETARDO-1)

COND	CV44	CV55	CV77	CV11	CV12
LAG					
1	0.88	-1.07	0.07	0.00	0.10
	0.88	-1.07	0.07	0.00	0.10
2	1.27	-1.50	0.42	0.00	-0.18
	0.38	-0.43	0.35	0.00	-0.28
3	1.56	-1.84	0.83	0.00	-0.53
	0.29	-0.33	0.41	0.00	-0.36
4	1.80	-2.12	1.31	0.00	-0.96
	0.25	-0.28	0.48	0.00	-0.43
5	2.03	-2.36	1.76	0.00	-1.37
	0.23	-0.24	0.45	0.00	-0.41

ESTADISTICOS PORMENORIZADOS PARA CADA RETARDO

CONDUCTA CRITERIO = UV66, SUBSISTEMA = UV
 ANALISIS CLASE 2 TIPO 1 SUBTIPO 1 MODO 1

RETARDO 1						TOT:
COND	CV44	CV55	CV77	CV11	CV12	
FOBS	1	0	15	0	25	41
FESP	5	13	173	0	289	480
POBS	0.024390	0.000000	0.365854	0.000000	0.609756	
PESP	0.010417	0.027083	0.360417	0.000000	0.602083	
SODF	0.015856	0.025351	0.074982	0.000000	0.076442	
IC-	0.000000	0.000000	0.213451	0.000000	0.452257	
IC+	0.041495	0.076772	0.507382	0.000000	0.751910	
ZETA	0.881	-1.068	0.073	0.000	0.100	
PZ	0.189091	0.142690	0.471108	0.500000	0.460033	
CHI2	0.851	1.251	0.006	0.000	0.011	
BETA	1.277	-0.966	0.038	2.360	0.025	
SOBE	0.957	1.449	0.335	2.007	0.331	
ZEE	1.334	-0.666	0.114	1.176	0.076	

RETARDO 2						TOT:
COND	CV44	CV55	CV77	CV11	CV12	
FOBS	1	0	16	0	23	40
FESP	5	13	173	0	289	480
POBS	0.025000	0.000000	0.400000	0.000000	0.575000	

PESP	0.010417	0.027083	0.360417	0.000000	0.602083
SDDF	0.016053	0.025666	0.075914	0.000000	0.077392
IC-	0.000000	0.000000	0.211626	0.000000	0.450396
IC+	0.041881	0.077389	0.509208	0.000000	0.753771
ZETA	0.908	-1.055	0.521	0.000	-0.350
PZ	0.181827	0.145666	0.301043	0.500000	0.363196
CHI2	0.904	1.220	0.298	0.000	0.134
BETA	1.304	-0.939	0.192	2.387	-0.129
SDBE	0.957	1.450	0.334	2.007	0.330
ZBE	1.362	-0.648	0.577	1.189	-0.389

RETARDO 3						
COND	CV44	CV55	CV77	CV11	CV12	TOT:
FOBS	1	0	17	0	22	40
FESP	5	13	173	0	289	480
POBS	0.025000	0.000000	0.425000	0.000000	0.550000	
PESP	0.010417	0.027083	0.360417	0.000000	0.602083	
SDDF	0.016053	0.025666	0.075914	0.000000	0.077392	
IC-	0.000000	0.000000	0.211626	0.000000	0.450396	
IC+	0.041881	0.077389	0.509208	0.000000	0.753771	
ZETA	0.908	-1.055	0.851	0.000	-0.673	
PZ	0.181827	0.145666	0.197460	0.500000	0.250485	
CHI2	0.904	1.220	0.793	0.000	0.496	
BETA	1.304	-0.939	0.303	2.387	-0.237	
SDBE	0.957	1.450	0.331	2.007	0.329	
ZBE	1.362	-0.648	0.915	1.189	-0.722	

RETARDO 4						
COND	CV44	CV55	CV77	CV11	CV12	TOT:
FOBS	1	0	18	0	21	40
FESP	5	13	173	0	289	480
POBS	0.025000	0.000000	0.450000	0.000000	0.525000	
PESP	0.010417	0.027083	0.360417	0.000000	0.602083	
SDDF	0.016053	0.025666	0.075914	0.000000	0.077392	
IC-	0.000000	0.000000	0.211626	0.000000	0.450396	
IC+	0.041881	0.077389	0.509208	0.000000	0.753771	
ZETA	0.908	-1.055	1.180	0.000	-0.996	
PZ	0.181827	0.145666	0.118990	0.500000	0.159625	
CHI2	0.904	1.220	1.526	0.000	1.087	
BETA	1.304	-0.939	0.412	2.387	-0.345	
SDBE	0.957	1.450	0.329	2.007	0.328	
ZBE	1.362	-0.648	1.251	1.189	-1.053	

RETARDO 5						
COND	CV44	CV55	CV77	CV11	CV12	TOT:
FOBS	1	0	18	0	20	39
FESP	5	13	173	0	289	480
POBS	0.025641	0.000000	0.461538	0.000000	0.512821	
PESP	0.010417	0.027083	0.360417	0.000000	0.602083	
SDDF	0.016258	0.025993	0.076881	0.000000	0.078378	
IC-	0.000000	0.000000	0.209730	0.000000	0.448463	
IC+	0.042282	0.078030	0.511103	0.000000	0.755703	
ZETA	0.936	-1.042	1.315	0.000	-1.139	
PZ	0.174527	0.148722	0.094206	0.500000	0.127380	
CHI2	0.961	1.190	1.896	0.000	1.421	
BETA	1.332	-0.912	0.461	2.414	-0.396	
SDBE	0.958	1.450	0.332	2.007	0.331	
ZBE	1.391	-0.629	1.386	1.203	-1.197	

RESUMEN DE RETARDOS CON PROBABILIDAD ESTADISTICAMENTE SIGNIFICATIVA
 CONDUCTA CRITERIO = UV66, SUBSISTEMA = UV
 ANALISIS CLASE 2 TIPO 1 SUBTIPO 1 MODO 1
 CADA CODIGO DE CONDUCTA VA SEGUIDO POR SU PROBABILIDAD CONDICIONADA DE RETARDO ENTRE PARENTESIS

INC	0.5646	0.3062	0.0187	0.1000	0.0000	0.0000	0.0104
SML	+0.7033	0.2775	-0.0000	-0.0048	0.0000	0.0000	0.0144
LAG							
1	+0.7044	0.2709	0.0099	-0.0049	0.0000	0.0000	0.0099
2	+0.7107	0.2690	0.0051	-0.0051	0.0000	0.0000	0.0102
3	+0.7105	0.2684	0.0053	-0.0053	0.0000	0.0000	0.0105
4	+0.7120	0.2609	0.0054	-0.0054	0.0000	0.0000	0.0163
5	+0.7222	-0.2389	0.0111	-0.0056	0.0000	0.0000	0.0222

MATRIZ DE ZETAS DE RETARDO.

CONDUCTA CRITERIO = UV33, SUBSISTEMA = UV
ANALISIS CLASE 2 TIPO 1 SUBTIPO 1 MODO 1

INDICES GLOBALES CALCULADOS:

MAG: MAGNITUD MEDIA DE LA CONTINGENCIA

CIC: CICLICIDAD MEDIA DE LA CONTINGENCIA

ZSU: ZSUMA

COND	VU33	VU44	VU55	VU66	VU08	VU12	VU14
LAG							
1	4.02	-1.09	-0.93	-4.52	0.00	0.00	-0.08
2	4.14	-1.13	-1.41	-4.44	0.00	0.00	-0.04
3	4.06	-1.13	-1.37	-4.35	0.00	0.00	0.01
4	4.03	-1.34	-1.33	-4.28	0.00	0.00	0.79
5	4.27	-1.96	-0.76	-4.22	0.00	0.00	1.56
MAG	4.10	1.33	1.16	4.36	0.00	0.00	0.50
CIC	0.11	0.22	0.28	0.07	0.00	0.00	0.41
ZSU	9.17	-2.97	-2.60	-9.75	0.00	0.00	1.00

MATRIZ DE ZSUMAS DE RETARDO.

CONDUCTA CRITERIO = UV33, SUBSISTEMA = UV
ANALISIS CLASE 2 TIPO 1 SUBTIPO 1 MODO 1

PRIMERA FILA DE CADA RETARDO: ZSUMA DE RETARDO

SEGUNDA FILA DE CADA RETARDO: CONVERGENCIA = ZSUMA(RETARDO) - ZSUMA(RETARDO-1)

COND	VU33	VU44	VU55	VU66	VU08	VU12	VU14
LAG							
1	4.02	-1.09	-0.93	-4.52	0.00	0.00	-0.08
	4.02	-1.09	-0.93	-4.52	0.00	0.00	-0.08
2	5.77	-1.57	-1.66	-6.33	0.00	0.00	-0.08
	1.75	-0.48	-0.73	-1.82	0.00	0.00	0.00
3	7.05	-1.94	-2.15	-7.68	0.00	0.00	-0.06
	1.28	-0.36	-0.49	-1.35	0.00	0.00	0.02
4	8.12	-2.35	-2.53	-8.79	0.00	0.00	0.34
	1.07	-0.41	-0.38	-1.11	0.00	0.00	0.40
5	9.17	-2.97	-2.60	-9.75	0.00	0.00	1.00
	1.05	-0.63	-0.07	-0.96	0.00	0.00	0.66

ESTADISTICOS PORMENORIZADOS PARA CADA RETARDO

CONDUCTA CRITERIO = UV33, SUBSISTEMA = UV
ANALISIS CLASE 2 TIPO 1 SUBTIPO 1 MODO 1

RETARDO	1								TOT:
COND	VU33	VU44	VU55	VU66	VU08	VU12	VU14		
POBS	143	55	2	1	0	0	2	203	
FESP	271	147	9	48	0	0	5	480	
POBS	0.704433	0.270936	0.009852	0.004926	0.000000	0.000000	0.009852		
PESP	0.564583	0.306250	0.018750	0.100000	0.000000	0.000000	0.010417		
SDOF	0.034799	0.032351	0.009520	0.021056	0.000000	0.000000	0.007126		
IC-	0.496377	0.242841	0.000091	0.058730	0.000000	0.000000	0.000000		
IC+	0.632790	0.369659	0.037409	0.141270	0.000000	0.000000	0.024384		
ZETA	4.019	-1.092	-0.935	-4.515	0.000	0.000	-0.079		
PZ	0.000029	0.137512	0.174994	0.000003	0.500000	0.500000	0.468442		
CHI2	28.606	2.110	1.547	36.112	0.000	0.000	0.011		
BETA	1.015	-0.288	-0.804	-3.326	0.310	0.310	-0.027		
SOBE	0.195	0.202	0.736	0.835	2.002	2.002	0.833		
ZRE	5.209	-1.425	-1.092	-3.984	0.155	0.155	-0.033		

RETARDO	2								TOT:
COND	VU33	VU44	VU55	VU66	VU08	VU12	VU14		
POBS	140	53	1	1	0	0	2	197	
FESP	271	147	9	48	0	0	5	480	
POBS	0.710660	0.269036	0.005076	0.005076	0.000000	0.000000	0.010152		
PESP	0.564583	0.306250	0.018750	0.100000	0.000000	0.000000	0.010417		
SDOF	0.035325	0.032840	0.009664	0.021374	0.000000	0.000000	0.007234		
IC-	0.495346	0.241883	0.000000	0.058107	0.000000	0.000000	0.000000		
IC+	0.633821	0.370617	0.037691	0.141893	0.000000	0.000000	0.024595		
ZETA	4.135	-1.133	-1.415	-4.441	0.000	0.000	-0.037		

PZ	0.000018	0.128569	0.078547	0.000004	0.500000	0.500000	0.485432
CHI2	30.288	2.274	3.546	34.934	0.000	0.000	0.002
BETA	1.042	-0.298	-1.397	-3.270	0.361	0.361	0.025
SDBE	0.197	0.204	0.891	0.835	2.002	2.002	0.833
ZBE	5.297	-1.462	-1.568	-3.917	0.181	0.181	0.029

RETARDO 3

COND	VU33	VU44	VU55	VU66	VU08	VU12	VU14	TOT:
FOBS	135	51	1	1	0	0	2	190
FESP	271	147	9	48	0	0	5	480
POBS	0.710526	0.268421	0.005263	0.005263	0.000000	0.000000	0.010526	
PESP	0.564583	0.306250	0.018750	0.100000	0.000000	0.000000	0.010417	
SDDF	0.035970	0.033440	0.009840	0.021764	0.000000	0.000000	0.007366	
IC-	0.494082	0.240708	0.000000	0.057342	0.000000	0.000000	0.000000	
IC+	0.635084	0.371792	0.038037	0.142658	0.000000	0.000000	0.024853	
ZETA	4.057	-1.131	-1.371	-4.353	0.000	0.000	0.015	
PZ	0.000025	0.128977	0.085259	0.000007	0.500000	0.500000	0.494071	
CHI2	29.158	2.267	3.327	33.560	0.000	0.000	0.000	
BETA	1.016	-0.296	-1.335	-3.205	0.422	0.422	0.086	
SDBE	0.198	0.205	0.891	0.835	2.002	2.002	0.833	
ZBE	5.134	-1.441	-1.499	-3.838	0.211	0.211	0.103	

RETARDO 4

COND	VU33	VU44	VU55	VU66	VU08	VU12	VU14	TOT:
FOBS	131	48	1	1	0	0	3	184
FESP	271	147	9	48	0	0	5	480
POBS	0.711957	0.260870	0.005435	0.005435	0.000000	0.000000	0.016304	
PESP	0.564583	0.306250	0.018750	0.100000	0.000000	0.000000	0.010417	
SDDF	0.036552	0.033981	0.010000	0.022116	0.000000	0.000000	0.007485	
IC-	0.492942	0.239648	0.000000	0.056652	0.000000	0.000000	0.000000	
IC+	0.636225	0.372852	0.038349	0.143348	0.000000	0.000000	0.025087	
ZETA	4.032	-1.335	-1.332	-4.276	0.000	0.000	0.787	
PZ	0.000028	0.090862	0.091502	0.000010	0.500000	0.500000	0.215759	
CHI2	28.793	3.159	3.141	32.382	0.000	0.000	1.096	
BETA	1.007	-0.349	-1.282	-3.148	0.474	0.474	0.820	
SDBE	0.200	0.208	0.891	0.835	2.002	2.002	0.833	
ZBE	5.048	-1.683	-1.440	-3.770	0.237	0.237	0.984	

RETARDO 5

COND	VU33	VU44	VU55	VU66	VU08	VU12	VU14	TOT:
FOBS	130	43	2	1	0	0	4	180
FESP	271	147	9	48	0	0	5	480
POBS	0.722222	0.238889	0.011111	0.005556	0.000000	0.000000	0.022222	
PESP	0.564583	0.306250	0.018750	0.100000	0.000000	0.000000	0.010417	
SDDF	0.036956	0.034356	0.010110	0.022361	0.000000	0.000000	0.007568	
IC-	0.492150	0.238912	0.000000	0.056173	0.000000	0.000000	0.000000	
IC+	0.637016	0.373588	0.038566	0.143827	0.000000	0.000000	0.025249	
ZETA	4.266	-1.961	-0.756	-4.224	0.000	0.000	1.560	
PZ	0.000010	0.024959	0.224958	0.000012	0.500000	0.500000	0.059378	
CHI2	32.228	6.809	1.011	31.598	0.000	0.000	4.311	
BETA	1.069	-0.519	-0.601	-3.110	0.510	0.510	1.627	
SDBE	0.202	0.212	0.736	0.835	2.002	2.002	0.948	
ZBE	5.293	-2.451	-0.817	-3.725	0.255	0.255	1.717	

RESUMEN DE RETARDOS CON PROBABILIDAD ESTADISTICAMENTE SIGNIFICATIVA

CONDUCTA CRITERIO = UV33, SUBSISTEMA = UV

ANALISIS CLASE 2 TIPO 1 SUBTIPO 1 MODO 1

CADA CODIGO DE CONDUCTA VA SEGUIDO POR SU PROBABILIDAD CONDICIONADA DE RETARDO ENTRE PARENTESIS

CONDUCTAS ACTIVADAS SIMULTANEAMENTE:

VU33(0.7033)

CONDUCTAS INHIBIDAS SIMULTANEAMENTE:

VU55(0.0000) *VU66*(0.0048)

CONDUCTAS ACTIVADAS CON RETARDO 1:

VU33(0.7044)

CONDUCTAS INHIBIDAS CON RETARDO 1:

VU66(0.0049)

CONDUCTAS ACTIVADAS CON RETARDO 2:

VU33(0.7107)

CONDUCTAS INHIBIDAS CON RETARDO 2:

VU66(0.0051)

CONDUCTAS ACTIVADAS CON RETARDO 3:

VU33(0.7105)

CONDUCTAS INHIBIDAS CON RETARDO 3:

VU66(0.0053)

CONDUCTAS ACTIVADAS CON RETARDO 4:

VU33(0.7120)
 CONDUCTAS INHIBIDAS CON RETARDO 4:
 VU66(0.0054)
 CONDUCTAS ACTIVADAS CON RETARDO 5:
 VU33(0.7222)
 CONDUCTAS INHIBIDAS CON RETARDO 5:
 VU44(0.2389) *VU66*(0.0056)

 CONDUCTA CRITERIO = * UV44 *

MATRIZ DE FRECUENCIAS DE RETARDO.

CONDUCTA CRITERIO = UV44, SUBSISTEMA = UV

ANALISIS CLASE 2 TIPO 1 SUBTIPO 1 MODO 1

ULTIMA COLUMNA: FRECUENCIA DE APAREO DE LA CONDUCTA CRITERIO EN CADA RETARDO

PRIMERA FILA: FRECUENCIAS TOTALES DE LAS CONDUCTAS

SEGUNDA FILA: TIEMPOS DE SIMULTANEIDAD DE CADA CONDUCTA CON LA CONDUCTA CRITERIO

COND	VU33	VU44	VU55	VU66	VU08	VU12	VU14	TOT:
TOT	271	147	9	48	0	0	5	480
SML	93	58	1	15	0	0	2	169
LAG								
1	92	55	0	18	0	0	3	168
2	87	58	1	18	0	0	3	167
3	88	56	1	18	0	0	3	166
4	85	61	1	15	0	0	2	164
5	85	61	1	13	0	0	1	161

MATRIZ DE PROBABILIDADES DE RETARDO.

CONDUCTA CRITERIO = UV44, SUBSISTEMA = UV

ANALISIS CLASE 2 TIPO 1 SUBTIPO 1 MODO 1

SIGNIFICADO DE LOS SIGNOS: + ACTIVADA - INHIBIDA

PRIMERA FILA: PROBABILIDADES INCONDICIONADAS DE LAS CONDUCTAS

SEGUNDA FILA: PROBABILIDADES DE SIMULTANEIDAD DE CADA CONDUCTA CON LA CONDUCTA CRITERIO

PROBABILIDADES INCONDICIONADAS DE LA CONDUCTA CRITERIO

PROB. DISCRETA = 0.385 PROB. CONTINUA = 0.352

COND	VU33	VU44	VU55	VU66	VU08	VU12	VU14
INC	0.5646	0.3062	0.0187	0.1000	0.0000	0.0000	0.0104
SML	0.5503	0.3432	0.0059	0.0888	0.0000	0.0000	0.0118
LAG							
1	0.5476	0.3274	0.0000	0.1071	0.0000	0.0000	0.0179
2	0.5210	0.3473	0.0060	0.1078	0.0000	0.0000	0.0180
3	0.5301	0.3373	0.0060	0.1084	0.0000	0.0000	0.0181
4	0.5183	0.3720	0.0061	0.0915	0.0000	0.0000	0.0122
5	0.5280	+0.3789	0.0062	0.0807	0.0000	0.0000	0.0062

MATRIZ DE ZETAS DE RETARDO.

CONDUCTA CRITERIO = UV44, SUBSISTEMA = UV

ANALISIS CLASE 2 TIPO 1 SUBTIPO 1 MODO 1

INDICES GLOBALES CALCULADOS:

MAG: MAGNITUD MEDIA DE LA CONTINGENCIA

CIC: CICLICIDAD MEDIA DE LA CONTINGENCIA

ZSU: ZSUMA

COND	VU33	VU44	VU55	VU66	VU08	VU12	VU14
LAG							
1	-0.44	0.59	-1.79	0.31	0.00	0.00	0.95
2	-1.14	1.15	-1.22	0.34	0.00	0.00	0.96
3	-0.90	0.87	-1.21	0.36	0.00	0.00	0.97
4	-1.20	1.83	-1.19	-0.36	0.00	0.00	0.22
5	-0.94	2.00	-1.17	-0.81	0.00	0.00	-0.53
MAG	0.92	1.29	1.32	0.44	0.00	0.00	0.73
CIC	0.37	0.49	0.15	0.31	0.00	0.00	0.38
ZSU	-2.06	2.88	-2.94	-0.08	0.00	0.00	1.15

MATRIZ DE ZSUMAS DE RETARDO.

CONDUCTA CRITERIO = UV44, SUBSISTEMA = UV

ANALISIS CLASE 2 TIPO 1 SUBTIPO 1 MODO 1

PRIMERA FILA DE CADA RETARDO: ZSUMA DE RETARDO

SEGUNDA FILA DE CADA RETARDO: CONVERGENCIA = ZSUMA (RETARDO) - ZSUMA (RETARDO-1)

COND	VU33	VU44	VU55	VU66	VU08	VU12	VU14
LAG							
1	-0.44	0.59	-1.79	0.31	0.00	0.00	0.95
2	0.44	0.59	-1.79	0.31	0.00	0.00	0.95
3	-1.12	1.23	-2.13	0.46	0.00	0.00	1.35
4	0.67	0.64	-0.33	0.15	0.00	0.00	0.40

3	-1.43	1.51	-2.43	0.58	0.00	0.00	1.66
	0.31	0.28	-0.31	0.13	0.00	0.00	0.31
4	-1.84	2.22	-2.71	0.32	0.00	0.00	1.55
	0.41	0.71	-0.27	-0.26	0.00	0.00	-0.11
5	-2.06	2.88	-2.94	-0.08	0.00	0.00	1.15
	0.23	0.66	-0.24	-0.40	0.00	0.00	-0.40

ESTADISTICOS PORMENORIZADOS PARA CADA RETARDO
 CONDUCTA CRITERIO = UV44, SUBSISTEMA = UV
 ANALISIS CLASE 2 TIPO 1 SUBTIPO 1 MODO 1

RETARDO 1								
COND	VU33	VU44	VU55	VU66	VU08	VU12	VU14	TOT:
FOBS	92	55	0	18	0	0	3	168
FESP	271	147	9	48	0	0	5	480
POBS	0.547619	0.327381	0.000000	0.107143	0.000000	0.000000	0.017857	
PESP	0.564583	0.306250	0.018750	0.100000	0.000000	0.000000	0.010417	
SDDF	0.038253	0.035562	0.010465	0.023146	0.000000	0.000000	0.007833	
IC-	0.489608	0.236549	0.000000	0.054635	0.000000	0.000000	0.000000	
IC+	0.639559	0.375951	0.039261	0.145365	0.000000	0.000000	0.025770	
ZETA	-0.443	0.594	-1.792	0.309	0.000	0.000	0.950	
PZ	0.328717	0.276195	0.036591	0.378819	0.500000	0.500000	0.171093	
CHI2	0.304	0.545	4.955	0.147	0.000	0.000	1.393	
BETA	-0.106	0.153	-2.356	0.130	0.618	0.618	0.966	
SDBE	0.192	0.205	1.454	0.311	2.002	2.002	0.834	
ZBE	-0.552	0.746	-1.620	0.417	0.308	0.308	1.158	

RETARDO 2								
COND	VU33	VU44	VU55	VU66	VU08	VU12	VU14	TOT:
FOBS	87	58	1	18	0	0	3	167
FESP	271	147	9	48	0	0	5	480
POBS	0.520958	0.347305	0.005988	0.107784	0.000000	0.000000	0.017964	
PESP	0.564583	0.306250	0.018750	0.100000	0.000000	0.000000	0.010417	
SDDF	0.038367	0.035668	0.010496	0.023215	0.000000	0.000000	0.007857	
IC-	0.489384	0.236340	0.000000	0.054499	0.000000	0.000000	0.000000	
IC+	0.639783	0.376160	0.039323	0.145501	0.000000	0.000000	0.025816	
ZETA	-1.137	1.151	-1.216	0.335	0.000	0.000	0.961	
PZ	0.127762	0.124862	0.112021	0.368699	0.500000	0.500000	0.168368	
CHI2	1.995	2.045	2.282	0.174	0.000	0.000	1.424	
BETA	-0.271	0.293	-1.128	0.140	0.627	0.627	0.975	
SDBE	0.192	0.205	0.891	0.312	2.002	2.002	0.834	
ZBE	-1.407	1.431	-1.266	0.449	0.313	0.313	1.169	

RETARDO 3								
COND	VU33	VU44	VU55	VU66	VU08	VU12	VU14	TOT:
FOBS	88	56	1	18	0	0	3	166
FESP	271	147	9	48	0	0	5	480
POBS	0.530120	0.337349	0.006024	0.108434	0.000000	0.000000	0.018072	
PESP	0.564583	0.306250	0.018750	0.100000	0.000000	0.000000	0.010417	
SDDF	0.038482	0.035775	0.010528	0.023285	0.000000	0.000000	0.007880	
IC-	0.489158	0.236130	0.000000	0.054362	0.000000	0.000000	0.000000	
IC+	0.640009	0.376370	0.039384	0.145638	0.000000	0.000000	0.025862	
ZETA	-0.896	0.869	-1.209	0.362	0.000	0.000	0.972	
PZ	0.185252	0.192348	0.113374	0.358608	0.500000	0.500000	0.165653	
CHI2	1.238	1.166	2.255	0.202	0.000	0.000	1.457	
BETA	-0.213	0.222	-1.118	0.150	0.636	0.636	0.984	
SDBE	0.193	0.205	0.891	0.312	2.002	2.002	0.834	
ZBE	-1.108	1.083	-1.255	0.482	0.318	0.318	1.181	

RETARDO 4								
COND	VU33	VU44	VU55	VU66	VU08	VU12	VU14	TOT:
FOBS	85	61	1	15	0	0	2	164
FESP	271	147	9	48	0	0	5	480
POBS	0.518293	0.371951	0.006098	0.091463	0.000000	0.000000	0.012195	
PESP	0.564583	0.306250	0.018750	0.100000	0.000000	0.000000	0.010417	
SDDF	0.038716	0.035993	0.010592	0.023426	0.000000	0.000000	0.007928	
IC-	0.488699	0.235704	0.000000	0.054085	0.000000	0.000000	0.000000	
IC+	0.640467	0.376796	0.039510	0.145915	0.000000	0.000000	0.025956	
ZETA	-1.196	1.825	-1.195	-0.364	0.000	0.000	0.224	
PZ	0.115923	0.033972	0.116134	0.357786	0.500000	0.500000	0.411262	
CHI2	2.206	5.143	2.202	0.205	0.000	0.000	0.078	
BETA	-0.284	0.460	-1.100	-0.131	0.654	0.654	0.321	
SDBE	0.193	0.205	0.891	0.323	2.002	2.002	0.834	
ZBE	-1.472	2.247	-1.234	-0.404	0.327	0.327	0.385	

RETARDO 5

COND	VU33	VU44	VU55	VU66	VU08	VU12	VU14	TOT:
POBS	85	61	1	13	0	0	1	161
FESP	271	147	9	48	0	0	5	480
POBS	0.527950	0.378882	0.006211	0.080745	0.000000	0.000000	0.006211	
FESP	0.564583	0.306250	0.018750	0.100000	0.000000	0.000000	0.010417	
SDF	0.039075	0.036327	0.010690	0.023643	0.000000	0.000000	0.008002	
IC-	0.487996	0.235050	0.000000	0.053659	0.000000	0.000000	0.000000	
IC+	0.641171	0.377450	0.039702	0.146341	0.000000	0.000000	0.026100	
ZETA	-0.937	1.999	-1.173	-0.814	0.000	0.000	-0.526	
PZ	0.174256	0.022783	0.120411	0.207719	0.500000	0.500000	0.299597	
CHI2	1.356	6.170	2.123	1.024	0.000	0.000	0.426	
BETA	-0.223	0.502	-1.071	-0.317	0.682	0.682	-0.423	
SDBE	0.194	0.205	0.891	0.335	2.002	2.002	0.948	
ZBE	-1.150	2.448	-1.203	-0.944	0.341	0.341	-0.446	

RESUMEN DE RETARDOS CON PROBABILIDAD ESTADISTICAMENTE SIGNIFICATIVA

CONDUCTA CRITERIO = UV44, SUBSISTEMA = UV

ANALISIS CLASE 2 TIPO 1 SUBTIPO 1 MODO 1

CADA CODIGO DE CONDUCTA VA SEGUIDO POR SU PROBABILIDAD CONDICIONADA DE RETARDO ENTRE PARENTESIS

CONDUCTAS ACTIVADAS CON RETARDO 5:

VU44(0.3789)

 CONDUCTA CRITERIO = * UV55 *

MATRIZ DE FRECUENCIAS DE RETARDO.

CONDUCTA CRITERIO = UV55, SUBSISTEMA = UV

ANALISIS CLASE 2 TIPO 1 SUBTIPO 1 MODO 1

ULTIMA COLUMNA: FRECUENCIA DE APAREO DE LA CONDUCTA CRITERIO EN CADA RETARDO

PRIMERA FILA: FRECUENCIAS TOTALES DE LAS CONDUCTAS

SEGUNDA FILA: TIEMPOS DE SIMULTANEIDAD DE CADA CONDUCTA CON LA CONDUCTA CRITERIO

COND	VU33	VU44	VU55	VU66	VU08	VU12	VU14	TOT:
TOT	271	147	9	48	0	0	5	480
SML	19	17	8	0	0	0	0	44
LAG								
1	14	23	7	0	0	0	0	44
2	17	19	7	1	0	0	0	44
3	17	20	7	0	0	0	0	44
4	18	18	7	1	0	0	0	44
5	15	23	6	0	0	0	0	44

MATRIZ DE PROBABILIDADES DE RETARDO.

CONDUCTA CRITERIO = UV55, SUBSISTEMA = UV

ANALISIS CLASE 2 TIPO 1 SUBTIPO 1 MODO 1

SIGNIFICADO DE LOS SIGNOS: + ACTIVADA - INHIBIDA

PRIMERA FILA: PROBABILIDADES INCONDICIONADAS DE LAS CONDUCTAS

SEGUNDA FILA: PROBABILIDADES DE SIMULTANEIDAD DE CADA CONDUCTA CON LA CONDUCTA CRITERIO

PROBABILIDADES INCONDICIONADAS DE LA CONDUCTA CRITERIO

PROB. DISCRETA = 0.120 PROB. CONTINUA = 0.092

COND	VU33	VU44	VU55	VU66	VU08	VU12	VU14
INC	0.5646	0.3062	0.0187	0.1000	0.0000	0.0000	0.0104
SML	0.4318	0.3864	+0.1818	-0.0000	0.0000	0.0000	0.0000
LAG							
1	-0.3182	+0.5227	+0.1591	-0.0000	0.0000	0.0000	0.0000
2	-0.3864	0.4318	+0.1591	0.0227	0.0000	0.0000	0.0000
3	-0.3864	+0.4545	+0.1591	-0.0000	0.0000	0.0000	0.0000
4	-0.4091	0.4091	+0.1591	0.0227	0.0000	0.0000	0.0000
5	-0.3409	+0.5227	+0.1364	-0.0000	0.0000	0.0000	0.0000

MATRIZ DE ZETAS DE RETARDO.

CONDUCTA CRITERIO = UV55, SUBSISTEMA = UV

ANALISIS CLASE 2 TIPO 1 SUBTIPO 1 MODO 1

INDICES GLOBALES CALCULADOS:

MAG: MAGNITUD MEDIA DE LA CONTINGENCIA

CIC: CICLICIDAD MEDIA DE LA CONTINGENCIA

ZSU: ZSUMA

COND	VU33	VU44	VU55	VU66	VU08	VU12	VU14
LAG							
1	-3.30	3.12	6.86	-2.21	0.00	0.00	-0.68
2	-2.38	1.81	6.86	-1.71	0.00	0.00	-0.68
3	-2.38	2.13	6.86	-2.21	0.00	0.00	-0.68
4	-2.08	1.48	6.86	-1.71	0.00	0.00	-0.68
5	-2.99	3.12	5.75	-2.21	0.00	0.00	-0.68

MAG	2.63	2.33	6.64	2.01	0.00	0.00	0.68
CIC	0.53	0.98	0.28	0.50	0.00	0.00	0.00
ZSU	-5.88	5.21	14.85	-4.49	0.00	0.00	-1.52

MATRIZ DE ZSUMAS DE RETARDO.

CONDUCTA CRITERIO = UV55, SUBSISTEMA = UV

ANALISIS CLASE 2 TIPO 1 SUBTIPO 1 MODO 1

PRIMERA FILA DE CADA RETARDO: ZSUMA DE RETARDO

SEGUNDA FILA DE CADA RETARDO: CONVERGENCIA = ZSUMA(RETARDO) - ZSUMA(RETARDO-1)

COND	VU33	VU44	VU55	VU66	VU08	VU12	VU14
LAG							
1	-3.30	3.12	6.86	-2.21	0.00	0.00	-0.68
	3.30	3.12	6.86	-2.21	0.00	0.00	-0.68
2	-4.02	3.48	9.71	-2.77	0.00	0.00	-0.96
	0.72	0.37	2.84	-0.56	0.00	0.00	-0.28
3	-4.66	4.07	11.89	-3.54	0.00	0.00	-1.18
	0.64	0.59	2.18	-0.77	0.00	0.00	-0.22
4	-5.07	4.27	13.73	-3.92	0.00	0.00	-1.36
	0.42	0.19	1.84	-0.38	0.00	0.00	-0.18
5	-5.88	5.21	14.85	-4.49	0.00	0.00	-1.52
	0.80	0.94	1.12	-0.58	0.00	0.00	-0.16

ESTADISTICOS PORMENORIZADOS PARA CADA RETARDO

CONDUCTA CRITERIO = UV55, SUBSISTEMA = UV

ANALISIS CLASE 2 TIPO 1 SUBTIPO 1 MODO 1

RETARDO 1									TOT:
COND	VU33	VU44	VU55	VU66	VU08	VU12	VU14		
POBS	14	23	7	0	0	0	0		44
FESP	271	147	9	48	0	0	5		480
POBS	0.318182	0.522727	0.159091	0.000000	0.000000	0.000000	0.000000		
PESP	0.564583	0.306250	0.018750	0.100000	0.000000	0.000000	0.010417		
SDDF	0.074746	0.069489	0.020449	0.045227	0.000000	0.000000	0.015306		
IC-	0.418080	0.170052	0.000000	0.011356	0.000000	0.000000	0.000000		
IC+	0.711086	0.442448	0.058829	0.188644	0.000000	0.000000	0.040417		
ZETA	-3.297	3.115	6.863	-2.211	0.000	0.000	-0.681		
PZ	0.000490	0.000919	0.000000	0.013515	0.500000	0.500000	0.248082		
CHI2	11.964	10.684	51.856	5.382	0.000	0.000	0.510		
BETA	-1.104	1.009	3.548	-2.408	2.283	2.283	-0.126		
SDBE	0.333	0.317	0.750	1.430	2.006	2.006	1.485		
ZBE	-3.312	3.187	4.732	-1.684	1.138	1.138	-0.085		

RETARDO 2									TOT:
COND	VU33	VU44	VU55	VU66	VU08	VU12	VU14		
POBS	17	19	7	1	0	0	0		44
FESP	271	147	9	48	0	0	5		480
POBS	0.386364	0.431818	0.159091	0.022727	0.000000	0.000000	0.000000		
PESP	0.564583	0.306250	0.018750	0.100000	0.000000	0.000000	0.010417		
SDDF	0.074746	0.069489	0.020449	0.045227	0.000000	0.000000	0.015306		
IC-	0.418080	0.170052	0.000000	0.011356	0.000000	0.000000	0.000000		
IC+	0.711086	0.442448	0.058829	0.188644	0.000000	0.000000	0.040417		
ZETA	-2.384	1.807	6.863	-1.709	0.000	0.000	-0.681		
PZ	0.008555	0.035379	0.000000	0.043767	0.500000	0.500000	0.248082		
CHI2	6.259	3.595	51.856	3.214	0.000	0.000	0.510		
BETA	-0.785	0.608	3.548	-1.263	2.283	2.283	-0.126		
SDBE	0.321	0.319	0.750	0.845	2.006	2.006	1.485		
ZBE	-2.446	1.907	4.732	-1.496	1.138	1.138	-0.085		

RETARDO 3									TOT:
COND	VU33	VU44	VU55	VU66	VU08	VU12	VU14		
POBS	17	20	7	0	0	0	0		44
FESP	271	147	9	48	0	0	5		480
POBS	0.386364	0.454545	0.159091	0.000000	0.000000	0.000000	0.000000		
PESP	0.564583	0.306250	0.018750	0.100000	0.000000	0.000000	0.010417		
SDDF	0.074746	0.069489	0.020449	0.045227	0.000000	0.000000	0.015306		
IC-	0.418080	0.170052	0.000000	0.011356	0.000000	0.000000	0.000000		
IC+	0.711086	0.442448	0.058829	0.188644	0.000000	0.000000	0.040417		
ZETA	-2.384	2.134	6.863	-2.211	0.000	0.000	-0.681		
PZ	0.008555	0.016418	0.000000	0.013515	0.500000	0.500000	0.248082		
CHI2	6.259	5.014	51.856	5.382	0.000	0.000	0.510		
BETA	-0.785	0.709	3.548	-2.408	2.283	2.283	-0.126		
SDBE	0.321	0.317	0.750	1.430	2.006	2.006	1.485		
ZBE	-2.446	2.233	4.732	-1.684	1.138	1.138	-0.085		

RETARDO 4									TOT:
COND	VU33	VU44	VU55	VU66	VU08	VU12	VU14		

POBS	18	18	7	1	0	0	0	44
PESP	271	147	9	48	0	0	5	480
POBS	0.409091	0.409091	0.159091	0.022727	0.000000	0.000000	0.000000	
PESP	0.564583	0.306250	0.018750	0.100000	0.000000	0.000000	0.010417	
SDDF	0.074746	0.069489	0.020449	0.045227	0.000000	0.000000	0.015306	
IC-	0.418080	0.170052	0.000000	0.011356	0.000000	0.000000	0.000000	
IC+	0.711086	0.442448	0.058829	0.188644	0.000000	0.000000	0.040417	
ZETA	-2.080	1.480	6.863	-1.709	0.000	0.000	-0.681	
PZ	0.018751	0.069443	0.000000	0.043767	0.500000	0.500000	0.248082	
CHI2	4.764	2.411	51.856	3.214	0.000	0.000	0.510	
BETA	-0.683	0.505	3.548	-1.263	2.283	2.283	-0.126	
SDBE	0.318	0.321	0.750	0.845	2.006	2.006	1.485	
ZBE	-2.146	1.577	4.732	-1.496	1.138	1.138	-0.085	

RETARDO	5							
COND	VU33	VU44	VU55	VU66	VU08	VU12	VU14	TOT:
POBS	15	23	6	0	0	0	0	44
PESP	271	147	9	48	0	0	5	480
POBS	0.340909	0.522727	0.136364	0.000000	0.000000	0.000000	0.000000	
PESP	0.564583	0.306250	0.018750	0.100000	0.000000	0.000000	0.010417	
SDDF	0.074746	0.069489	0.020449	0.045227	0.000000	0.000000	0.015306	
IC-	0.418080	0.170052	0.000000	0.011356	0.000000	0.000000	0.000000	
IC+	0.711086	0.442448	0.058829	0.188644	0.000000	0.000000	0.040417	
ZETA	-2.992	3.115	5.752	-2.211	0.000	0.000	-0.681	
PZ	0.001384	0.000919	0.000000	0.013515	0.500000	0.500000	0.248082	
CHI2	9.858	10.684	36.420	5.382	0.000	0.000	0.510	
BETA	-0.995	1.009	3.040	-2.408	2.283	2.283	-0.126	
SDBE	0.328	0.317	0.684	1.430	2.006	2.006	1.485	
ZBE	-3.030	3.187	4.445	-1.684	1.138	1.138	-0.085	

RESUMEN DE RETARDOS CON PROBABILIDAD ESTADISTICAMENTE SIGNIFICATIVA

CONDUCTA CRITERIO = UV55, SUBSISTEMA = UV

ANALISIS CLASE 2 TIPO 1 SUBTIPO 1 MODO 1

CADA CODIGO DE CONDUCTA VA SEGUIDO POR SU PROBABILIDAD CONDICIONADA DE RETARDO ENTRE PARENTESIS

CONDUCTAS ACTIVADAS SIMULTANEAMENTE:

VU55(0.1818)

CONDUCTAS INHIBIDAS SIMULTANEAMENTE:

VU66(0.0000)

CONDUCTAS ACTIVADAS CON RETARDO 1:

VU44(0.5227) *VU55*(0.1591)

CONDUCTAS INHIBIDAS CON RETARDO 1:

VU33(0.3182) *VU66*(0.0000)

CONDUCTAS ACTIVADAS CON RETARDO 2:

VU55(0.1591)

CONDUCTAS INHIBIDAS CON RETARDO 2:

VU33(0.3864)

CONDUCTAS ACTIVADAS CON RETARDO 3:

VU44(0.4545) *VU55*(0.1591)

CONDUCTAS INHIBIDAS CON RETARDO 3:

VU33(0.3864) *VU66*(0.0000)

CONDUCTAS ACTIVADAS CON RETARDO 4:

VU55(0.1591)

CONDUCTAS INHIBIDAS CON RETARDO 4:

VU33(0.4091)

CONDUCTAS ACTIVADAS CON RETARDO 5:

VU44(0.5227) *VU55*(0.1364)

CONDUCTAS INHIBIDAS CON RETARDO 5:

VU33(0.3409) *VU66*(0.0000)

 CONDUCTA CRITERIO = * UV66 *

MATRIZ DE FRECUENCIAS DE RETARDO.

CONDUCTA CRITERIO = UV66, SUBSISTEMA = UV

ANALISIS CLASE 2 TIPO 1 SUBTIPO 1 MODO 1

ULTIMA COLUMNA: FRECUENCIA DE APAREO DE LA CONDUCTA CRITERIO EN CADA RETARDO

PRIMERA FILA: FRECUENCIAS TOTALES DE LAS CONDUCTAS

SEGUNDA FILA: TIEMPOS DE SIMULTANEIDAD DE CADA CONDUCTA CON LA CONDUCTA CRITERIO

COND	VU33	VU44	VU55	VU66	VU08	VU12	VU14	TOT:
TOT	271	147	9	48	0	0	5	480
SML	0	11	0	31	0	0	0	42
LAG								
1	1	11	0	29	0	0	0	41
2	1	11	0	28	0	0	0	40

3	1	10	0	29	0	0	0	40
4	1	8	0	31	0	0	0	40
5	1	5	0	33	0	0	0	39

MATRIZ DE PROBABILIDADES DE RETARDO.

CONDUCTA CRITERIO = UV66, SUBSISTEMA = UV

ANALISIS CLASE 2 TIPO 1 SUBTIPO 1 MODO 1

SIGNIFICADO DE LOS SIGNOS: + ACTIVADA - INHIBIDA

PRIMERA FILA: PROBABILIDADES INCONDICIONADAS DE LAS CONDUCTAS

SEGUNDA FILA: PROBABILIDADES DE SIMULTANEIDAD DE CADA CONDUCTA CON LA CONDUCTA CRITERIO

PROBABILIDADES INCONDICIONADAS DE LA CONDUCTA CRITERIO

PROB. DISCRETA = 0.060 PROB. CONTINUA = 0.087

COND	VU33	VU44	VU55	VU66	VU08	VU12	VU14
INC	0.5646	0.3062	0.0187	0.1000	0.0000	0.0000	0.0104
SML	-0.0000	0.2619	0.0000	+0.7381	0.0000	0.0000	0.0000
LAG							
1	-0.0244	0.2683	0.0000	+0.7073	0.0000	0.0000	0.0000
2	-0.0250	0.2750	0.0000	+0.7000	0.0000	0.0000	0.0000
3	-0.0250	0.2500	0.0000	+0.7250	0.0000	0.0000	0.0000
4	-0.0250	0.2000	0.0000	+0.7750	0.0000	0.0000	0.0000
5	-0.0256	-0.1282	0.0000	+0.8462	0.0000	0.0000	0.0000

MATRIZ DE ZETAS DE RETARDO.

CONDUCTA CRITERIO = UV66, SUBSISTEMA = UV

ANALISIS CLASE 2 TIPO 1 SUBTIPO 1 MODO 1

INDICES GLOBALES CALCULADOS:

MAG: MAGNITUD MEDIA DE LA CONTINGENCIA

CIC: CICLICIDAD MEDIA DE LA CONTINGENCIA

ZSU: ZSUMA

COND	VU33	VU44	VU55	VU66	VU08	VU12	VU14
LAG							
1	-6.98	-0.53	-0.89	12.96	0.00	0.00	-0.66
2	-6.88	-0.43	-0.87	12.65	0.00	0.00	-0.65
3	-6.88	-0.77	-0.87	13.18	0.00	0.00	-0.65
4	-6.88	-1.46	-0.87	14.23	0.00	0.00	-0.65
5	-6.79	-2.41	-0.86	15.53	0.00	0.00	-0.64
MAG	6.88	1.12	0.87	13.71	0.00	0.00	0.65
CIC	0.05	0.52	0.01	0.80	0.00	0.00	0.00
ZSU	-15.39	-2.50	-1.95	30.66	0.00	0.00	-1.45

MATRIZ DE ZSUMAS DE RETARDO.

CONDUCTA CRITERIO = UV66, SUBSISTEMA = UV

ANALISIS CLASE 2 TIPO 1 SUBTIPO 1 MODO 1

PRIMERA FILA DE CADA RETARDO: ZSUMA DE RETARDO

SEGUNDA FILA DE CADA RETARDO: CONVERGENCIA = ZSUMA (RETARDO) - ZSUMA (RETARDO-1)

COND	VU33	VU44	VU55	VU66	VU08	VU12	VU14
LAG							
1	-6.98	-0.53	-0.89	12.96	0.00	0.00	-0.66
	6.98	-0.53	-0.89	12.96	0.00	0.00	-0.66
2	-9.80	-0.68	-1.24	18.11	0.00	0.00	-0.92
	2.82	-0.15	-0.36	5.15	0.00	0.00	-0.27
3	-11.98	-1.00	-1.52	22.39	0.00	0.00	-1.13
	2.18	-0.32	-0.28	4.28	0.00	0.00	-0.21
4	-13.81	-1.59	-1.75	26.51	0.00	0.00	-1.30
	1.84	-0.60	-0.23	4.11	0.00	0.00	-0.17
5	-15.39	-2.50	-1.95	30.66	0.00	0.00	-1.45
	1.58	-0.91	-0.20	4.15	0.00	0.00	-0.15

ESTADISTICOS PORMENORIZADOS PARA CADA RETARDO

CONDUCTA CRITERIO = UV66, SUBSISTEMA = UV

ANALISIS CLASE 2 TIPO 1 SUBTIPO 1 MODO 1

RETARDO	1							TOT:
COND	VU33	VU44	VU55	VU66	VU08	VU12	VU14	
PCBS	1	11	0	29	0	0	0	41
FESP	271	147	9	48	0	0	5	480
PCBS	0.024390	0.268293	0.000000	0.707317	0.000000	0.000000	0.000000	
FESP	0.564583	0.306250	0.018750	0.100000	0.000000	0.000000	0.010417	
SDDF	0.077433	0.071986	0.021184	0.046852	0.000000	0.000000	0.015856	
IC-	0.412815	0.165158	0.000000	0.008170	0.000000	0.000000	0.000000	
IC+	0.716352	0.447342	0.060270	0.191830	0.000000	0.000000	0.041495	
ZETA	-6.976	-0.527	-0.885	12.962	0.000	0.000	-0.657	
PZ	0.000000	0.299004	0.188050	0.000000	0.500000	0.500000	0.255614	
CHZ	53.335	0.305	0.859	184.136	0.000	0.000	0.473	
BETA	-3.763	-0.176	-0.605	3.930	2.360	2.360	-0.049	

SDBE	0.837	0.361	1.460	0.409	2.007	2.007	1.486
ZBE	-4.495	-0.488	-0.415	9.600	1.176	1.176	-0.033

RETARDO 2								
COND	VU33	VU44	VU55	VU66	VU08	VU12	VU14	TOT:
POBS	1	11	0	28	0	0	0	40
FESP	271	147	9	48	0	0	5	480
POBS	0.025000	0.275000	0.000000	0.700000	0.000000	0.000000	0.000000	
PESP	0.564583	0.306250	0.018750	0.100000	0.000000	0.000000	0.010417	
SDDF	0.078395	0.072880	0.021447	0.047434	0.000000	0.000000	0.016053	
IC-	0.410930	0.163405	0.000000	0.007029	0.000000	0.000000	0.000000	
IC+	0.718237	0.449095	0.060786	0.192971	0.000000	0.000000	0.041881	
ZETA	-6.883	-0.429	-0.874	12.649	0.000	0.000	-0.649	
PZ	0.000000	0.334047	0.190993	0.000000	0.500000	0.500000	0.258212	
CHI2	51.917	0.201	0.838	175.342	0.000	0.000	0.461	
BETA	-3.732	-0.140	-0.578	3.845	2.387	2.387	-0.023	
SDBE	0.838	0.363	1.460	0.408	2.007	2.007	1.486	
ZBE	-4.456	-0.385	-0.396	9.431	1.189	1.189	-0.015	

RETARDO 3								
COND	VU33	VU44	VU55	VU66	VU08	VU12	VU14	TOT:
POBS	1	10	0	29	0	0	0	40
FESP	271	147	9	48	0	0	5	480
POBS	0.025000	0.250000	0.000000	0.725000	0.000000	0.000000	0.000000	
PESP	0.564583	0.306250	0.018750	0.100000	0.000000	0.000000	0.010417	
SDDF	0.078395	0.072880	0.021447	0.047434	0.000000	0.000000	0.016053	
IC-	0.410930	0.163405	0.000000	0.007029	0.000000	0.000000	0.000000	
IC+	0.718237	0.449095	0.060786	0.192971	0.000000	0.000000	0.041881	
ZETA	-6.883	-0.772	-0.874	13.176	0.000	0.000	-0.649	
PZ	0.000000	0.220118	0.190993	0.000000	0.500000	0.500000	0.258212	
CHI2	51.917	0.653	0.838	190.259	0.000	0.000	0.461	
BETA	-3.732	-0.275	-0.578	4.015	2.387	2.387	-0.023	
SDBE	0.838	0.372	1.460	0.418	2.007	2.007	1.486	
ZBE	-4.456	-0.738	-0.396	9.612	1.189	1.189	-0.015	

RETARDO 4								
COND	VU33	VU44	VU55	VU66	VU08	VU12	VU14	TOT:
POBS	1	8	0	31	0	0	0	40
FESP	271	147	9	48	0	0	5	480
POBS	0.025000	0.200000	0.000000	0.775000	0.000000	0.000000	0.000000	
PESP	0.564583	0.306250	0.018750	0.100000	0.000000	0.000000	0.010417	
SDDF	0.078395	0.072880	0.021447	0.047434	0.000000	0.000000	0.016053	
IC-	0.410930	0.163405	0.000000	0.007029	0.000000	0.000000	0.000000	
IC+	0.718237	0.449095	0.060786	0.192971	0.000000	0.000000	0.041881	
ZETA	-6.883	-1.458	-0.874	14.230	0.000	0.000	-0.649	
PZ	0.000000	0.072440	0.190993	0.000000	0.500000	0.500000	0.258212	
CHI2	51.917	2.329	0.838	221.918	0.000	0.000	0.461	
BETA	-3.732	-0.570	-0.578	4.385	2.387	2.387	-0.023	
SDBE	0.838	0.399	1.460	0.443	2.007	2.007	1.486	
ZBE	-4.456	-1.431	-0.396	9.892	1.189	1.189	-0.015	

RETARDO 5								
COND	VU33	VU44	VU55	VU66	VU08	VU12	VU14	TOT:
POBS	1	5	0	33	0	0	0	39
FESP	271	147	9	48	0	0	5	480
POBS	0.025641	0.128205	0.000000	0.846154	0.000000	0.000000	0.000000	
PESP	0.564583	0.306250	0.018750	0.100000	0.000000	0.000000	0.010417	
SDDF	0.079393	0.073809	0.021720	0.048038	0.000000	0.000000	0.016258	
IC-	0.408972	0.161585	0.000000	0.005845	0.000000	0.000000	0.000000	
IC+	0.720194	0.450915	0.061321	0.194155	0.000000	0.000000	0.042282	
ZETA	-6.788	-2.412	-0.863	15.532	0.000	0.000	-0.641	
PZ	0.000000	0.007927	0.194001	0.000000	0.500000	0.500000	0.260857	
CHI2	50.499	6.377	0.817	264.391	0.000	0.000	0.450	
BETA	-3.701	-1.093	-0.551	4.955	2.414	2.414	0.005	
SDBE	0.838	0.470	1.460	0.501	2.007	2.007	1.486	
ZBE	-4.417	-2.325	-0.377	9.898	1.203	1.203	0.003	

RESUMEN DE RETARDOS CON PROBABILIDAD ESTADISTICAMENTE SIGNIFICATIVA
 CONDUCTA CRITERIO = UV66, SUBSISTEMA = UV
 ANALISIS CLASE 2 TIPO 1 SUBTIPO 1 MODO 1
 CADA CODIGO DE CONDUCTA VA SEGUIDO POR SU PROBABILIDAD CONDICIONADA DE RETARDO ENTRE PARENTESIS

CONDUCTAS ACTIVADAS SIMULTANEAMENTE:
 VU66 (0.7381)
 CONDUCTAS INHIBIDAS SIMULTANEAMENTE:
 VU33 (0.0000)

CONDUCTAS ACTIVADAS CON RETARDO	1:
VU66(0.7073)	
CONDUCTAS INHIBIDAS CON RETARDO	1:
VU33(0.0244)	
CONDUCTAS ACTIVADAS CON RETARDO	2:
VU66(0.7000)	
CONDUCTAS INHIBIDAS CON RETARDO	2:
VU33(0.0250)	
CONDUCTAS ACTIVADAS CON RETARDO	3:
VU66(0.7250)	
CONDUCTAS INHIBIDAS CON RETARDO	3:
VU33(0.0250)	
CONDUCTAS ACTIVADAS CON RETARDO	4:
VU66(0.7750)	
CONDUCTAS INHIBIDAS CON RETARDO	4:
VU33(0.0250)	
CONDUCTAS ACTIVADAS CON RETARDO	5:
VU66(0.8462)	
CONDUCTAS INHIBIDAS CON RETARDO	5:
VU33(0.0256) *VU44*(0.1282)	

NUMERO DE PROBLEMAS = 1
 FORMATO DE SECUENCIAS = (18A4)/(18I4)
 PROBLEMA NUMERO 1 TITULO = CRITERI: UV / APAREADA: SU
 CLASE DE ANALISIS = 2 INTERACTIVA
 TIPO DE ANALISIS = 1 CADA UNIDAD DE LA CONDUCTA CRITERIO
 SUBTIPO DE ANALISIS = 1 CADA UNIDAD DE LA CONDUCTA APAREADA
 MODO DE ANALISIS = 1 PROSPECTIVO
 NUMERO DE SUBSISTEMAS = 10
 UNIDAD DE TIEMPO = 1
 RETARDO MAXIMO = 5
 SALTO DE RETARDOS = 1
 NIVEL DE CONFIANZA = 0.950
 SELECCION DE SISTEMAS = 2 SE SELECCIONAN TODOS LOS SISTEMAS
 SELECCION DE SESIONES = 2 SE SELECCIONAN TODAS LAS SESIONES DE LOS SISTEMAS
 RECODIFICACION SINONIMA = 1 SI
 RECODIFICACION SECUENCIAL = 0 NO
 REPETICION DE CONDUCTAS = 0 NO

*** RETARDOS EN TIEMPO CONTINUO

*** FRECUENCIAS Y PROBABILIDADES EN TIEMPO CONTINUO

SUBSISTEMA CRITERIO = UV . CODIGOS DE LAS CONDUCTAS DECLARADAS:

UV33 UV44 UV55 UV66 UV08 UV12 UV14

SUBSISTEMA APAREADO = SU . CODIGOS DE LAS CONDUCTAS DECLARADAS:

SU01 SU22 SU88 SU99 SU13 SU15

RECODIFICACION SINONIMA:

PRODUCTO = UV33. COMPONENTES = UV01 UV02 UV09 UV13

PRODUCTO = UV44. COMPONENTES = UV03 UV05 UV06 UV10

PRODUCTO = UV55. COMPONENTES = UV04 UV07 UV11

PRODUCTO = UV66. COMPONENTES = UV15 UV16 UV17

PRODUCTO = SU22. COMPONENTES = SU02 SU03 SU04 SU05 SU06

PRODUCTO = SU88. COMPONENTES = SU07 SU08 SU10 SU14

PRODUCTO = SU99. COMPONENTES = SU09 SU11 SU12

TIPO DE DATOS = 3 OCURRENCIAS/DURACIONES DE LAS CONDUCTAS

ACUMULACION DE DURACIONES = 1 SI

NUMERO DE SISTEMAS = 1

SELECCION DE SISTEMAS/SESIONES:

SISTEMA NUM.	SESIONES NUMS	1	2	3	4	5	6	7	8
1	UV	8				14.6			60.00
1	SU	8				5.0			60.00

CRITERI: UV / APAREADA: SU

CONDUCTA CRITERIO = *****
 * UV33 *

MATRIZ DE FRECUENCIAS DE RETARDO.

CONDUCTA CRITERIO = UV33, SUBSISTEMA = UV

ANALISIS CLASE 2 TIPO 1 SUBTIPO 1 MODO 1

ULTIMA COLUMNA: FRECUENCIA DE APAREO DE LA CONDUCTA CRITERIO EN CADA RETARDO

PRIMERA FILA: FRECUENCIAS TOTALES DE LAS CONDUCTAS

SEGUNDA FILA: TIEMPOS DE SIMULTANEIDAD DE CADA CONDUCTA CON LA CONDUCTA CRITERIO

COND	SU01	SU22	SU88	SU99	SU13	SU15	TOT:
TOT	1	97	19	8	97	258	480
SML	0	61	16	8	26	98	209
LAG							
1	1	60	15	8	24	95	203
2	0	61	14	8	22	92	197
3	1	60	14	8	21	86	190
4	0	59	14	8	19	84	184
5	0	58	14	8	17	83	180

MATRIZ DE PROBABILIDADES DE RETARDO.

CONDUCTA CRITERIO = UV33, SUBSISTEMA = UV

ANALISIS CLASE 2 TIPO 1 SUBTIPO 1 MODO 1

SIGNIFICADO DE LOS SIGNOS: + ACTIVADA - INHIBIDA

PRIMERA FILA: PROBABILIDADES INCONDICIONADAS DE LAS CONDUCTAS

SEGUNDA FILA: PROBABILIDADES DE SIMULTANEIDAD DE CADA CONDUCTA CON LA CONDUCTA CRITERIO

PROBABILIDADES INCONDICIONADAS DE LA CONDUCTA CRITERIO

PROB. DISCRETA = 0.342 PROB. CONTINUA = 0.435

COND	SU01	SU22	SU88	SU99	SU13	SU15
DC	0.0021	0.2021	0.0396	0.0167	0.2021	0.5375

SM	0.0000	+0.2919	+0.0766	+0.0383	-0.1244	-0.4689
LAG						
1	0.0049	+0.2956	+0.0739	+0.0394	-0.1182	-0.4680
2	0.0000	+0.3096	+0.0711	+0.0406	-0.1117	-0.4670
3	0.0053	+0.3158	+0.0737	+0.0421	-0.1105	-0.4526
4	0.0000	+0.3207	+0.0761	+0.0435	-0.1033	-0.4565
5	0.0000	+0.3222	+0.0778	+0.0444	-0.0944	-0.4611

MATRIZ DE ZETAS DE RETARDO.

CONDUCTA CRITERIO = UV33, SUBSISTEMA = UV

ANALISIS CLASE 2 TIPO 1 SUBTIPO 1 MODO 1

INDICES GLOBALES CALCULADOS:

MAG: MAGNITUD MEDIA DE LA CONTINGENCIA

CIC: CICLICIDAD MEDIA DE LA CONTINGENCIA

ZSU: ZSUMA

COND	SU01	SU22	SU88	SU99	SU13	SU15
LAG						
1	0.89	3.32	2.51	2.53	-2.98	-1.99
2	-0.64	3.76	2.27	2.62	-3.16	-1.98
3	0.96	3.90	2.41	2.74	-3.14	-2.35
4	-0.62	4.01	2.54	2.84	-3.34	-2.20
5	-0.61	4.01	2.63	2.91	-3.60	-2.06
MAG	0.74	3.80	2.47	2.73	3.24	2.12
CIC	1.18	0.17	0.15	0.10	0.16	0.16
ZSU	-0.01	8.50	5.52	6.10	-7.25	-4.73

MATRIZ DE ZSUMAS DE RETARDO.

CONDUCTA CRITERIO = UV33, SUBSISTEMA = UV

ANALISIS CLASE 2 TIPO 1 SUBTIPO 1 MODO 1

PRIMERA FILA DE CADA RETARDO: ZSUMA DE RETARDO

SEGUNDA FILA DE CADA RETARDO: CONVERGENCIA = ZSUMA(RETARDO) - ZSUMA(RETARDO-1)

COND	SU01	SU22	SU88	SU99	SU13	SU15
LAG						
1	0.89	3.32	2.51	2.53	-2.98	-1.99
	0.89	3.32	2.51	2.53	-2.98	-1.99
2	0.17	5.00	3.38	3.65	-4.34	-2.81
	0.71	1.69	0.87	1.11	-1.36	-0.82
3	0.70	6.34	4.15	4.56	-5.36	-3.65
	0.52	1.34	0.77	0.91	-1.02	-0.84
4	0.29	7.49	4.86	5.37	-6.31	-4.26
	0.40	1.15	0.71	0.81	-0.95	-0.61
5	-0.01	8.50	5.52	6.10	-7.25	-4.73
	0.31	1.00	0.66	0.74	-0.94	-0.47

ESTADISTICOS PORMENORIZADOS PARA CADA RETARDO

CONDUCTA CRITERIO = UV33, SUBSISTEMA = UV

ANALISIS CLASE 2 TIPO 1 SUBTIPO 1 MODO 1

RETARDO	1							
COND	SU01	SU22	SU88	SU99	SU13	SU15	TOT:	
POBS	1	60	15	8	24	95	203	
FESP	1	97	19	8	97	258	480	
POBS	0.004926	0.295567	0.073892	0.039409	0.118227	0.467980		
FESP	0.002083	0.202083	0.039583	0.016667	0.202083	0.537500		
SDDF	0.003200	0.028184	0.013685	0.008985	0.028184	0.034994		
IC-	0.000000	0.146844	0.012761	0.000000	0.146844	0.468911		
IC+	0.008356	0.257323	0.066406	0.034278	0.257323	0.606089		
ZETA	0.888	3.317	2.507	2.531	-2.975	-1.987		
PZ	0.187192	0.000455	0.006088	0.005686	0.001463	0.023484		
CHI2	1.398	19.487	11.133	11.347	15.680	6.990		
BETA	1.414	0.995	1.609	3.183	-0.968	-0.484		
SCHE	1.636	0.233	0.544	1.458	0.255	0.186		
ZHE	0.864	4.268	2.959	2.183	-3.801	-2.604		

RETARDO	2							
COND	SU01	SU22	SU88	SU99	SU13	SU15	TOT:	
POBS	0	61	14	8	22	92	197	
FESP	1	97	19	8	97	258	480	
POBS	0.000000	0.309645	0.071066	0.040609	0.111675	0.467005		
FESP	0.002083	0.202083	0.039583	0.016667	0.202083	0.537500		
SDDF	0.003249	0.028610	0.013892	0.009121	0.028610	0.035523		
IC-	0.000000	0.146009	0.012356	0.000000	0.146009	0.467875		
IC+	0.008451	0.258158	0.066811	0.034544	0.258158	0.607125		
ZETA	-0.641	3.760	2.266	2.625	-3.160	-1.984		
PZ	0.260668	0.000085	0.011717	0.004333	0.000789	0.023602		

CHI2	0.728	25.036	9.097	12.205	17.687	6.975
BETA	-0.741	1.117	1.387	3.236	-1.038	-0.480
SOBE	1.636	0.235	0.510	1.458	0.261	0.187
ZBE	-0.453	4.761	2.720	2.219	-3.976	-2.573

RETARDO 3							TOT:
COND	SU01	SU22	SU88	SU99	SU13	SU15	
FOBS	1	60	14	8	21	86	190
FESP	1	97	19	8	97	258	480
POBS	0.005263	0.315789	0.073684	0.042105	0.110526	0.452632	
PESP	0.002083	0.202083	0.039583	0.016667	0.202083	0.537500	
SDDF	0.003308	0.029132	0.014145	0.009287	0.029132	0.036172	
IC-	0.000000	0.144985	0.011859	0.000000	0.144985	0.466604	
IC+	0.008567	0.259182	0.067308	0.034870	0.259182	0.608396	
ZETA	0.961	3.903	2.411	2.739	-3.143	-2.346	
PZ	0.168208	0.000047	0.007960	0.003081	0.000837	0.009481	
CHI2	1.637	26.984	10.294	13.288	17.495	9.751	
BETA	1.526	1.142	1.450	3.298	-1.034	-0.565	
SOBE	1.636	0.234	0.510	1.458	0.265	0.188	
ZBE	0.933	4.879	2.845	2.262	-3.903	-3.002	

RETARDO 4							TOT:
COND	SU01	SU22	SU88	SU99	SU13	SU15	
FOBS	0	59	14	8	19	84	184
FESP	1	97	19	8	97	258	480
POBS	0.000000	0.320652	0.076087	0.043478	0.103261	0.456522	
PESP	0.002083	0.202083	0.039583	0.016667	0.202083	0.537500	
SDDF	0.003361	0.029603	0.014374	0.009438	0.029603	0.036757	
IC-	0.000000	0.144062	0.011410	0.000000	0.144062	0.465457	
IC+	0.008672	0.260105	0.067756	0.035165	0.260105	0.609543	
ZETA	-0.620	4.005	2.540	2.841	-3.338	-2.203	
PZ	0.267706	0.000031	0.005550	0.002249	0.000422	0.013795	
CHI2	0.680	28.415	11.423	14.295	19.738	8.597	
BETA	-0.628	1.158	1.506	3.352	-1.115	-0.527	
SOBE	1.636	0.234	0.510	1.458	0.273	0.189	
ZBE	-0.384	4.955	2.952	2.299	-4.081	-2.791	

RETARDO 5							TOT:
COND	SU01	SU22	SU88	SU99	SU13	SU15	
FOBS	0	58	14	8	17	83	180
FESP	1	97	19	8	97	258	480
POBS	0.000000	0.322222	0.077778	0.044444	0.094444	0.461111	
PESP	0.002083	0.202083	0.039583	0.016667	0.202083	0.537500	
SDDF	0.003399	0.029930	0.014533	0.009542	0.029930	0.037163	
IC-	0.000000	0.143420	0.011099	0.000000	0.143420	0.464661	
IC+	0.008744	0.260746	0.068068	0.035369	0.260746	0.610339	
ZETA	-0.613	4.014	2.628	2.911	-3.596	-2.056	
PZ	0.269941	0.000030	0.004293	0.001801	0.000161	0.019915	
CHI2	0.666	28.538	12.234	15.010	22.908	7.484	
BETA	-0.592	1.151	1.543	3.388	-1.227	-0.490	
SOBE	1.636	0.233	0.510	1.458	0.283	0.189	
ZBE	-0.362	4.935	3.025	2.323	-4.332	-2.588	

RESUMEN DE RETARDOS CON PROBABILIDAD ESTADISTICAMENTE SIGNIFICATIVA
 CONDUCTA CRITERIO = UV33, SUBSISTEMA = UV
 ANALISIS CLASE 2 TIPO 1 SUBTIPO 1 MODO 1
 CADA CODIGO DE CONDUCTA VA SEGUIDO POR SU PROBABILIDAD CONDICIONADA DE RETARDO ENTRE PARENTESIS

- CONDUCTAS ACTIVADAS SIMULTANEAMENTE:
 SU22(0.2919) *SU88*(0.0766) *SU99*(0.0383)
 CONDUCTAS INHIBIDAS SIMULTANEAMENTE:
 SU13(0.1244) *SU15*(0.4689)
 CONDUCTAS ACTIVADAS CON RETARDO 1:
 SU22(0.2956) *SU88*(0.0739) *SU99*(0.0394)
 CONDUCTAS INHIBIDAS CON RETARDO 1:
 SU13(0.1182) *SU15*(0.4680)
 CONDUCTAS ACTIVADAS CON RETARDO 2:
 SU22(0.3096) *SU88*(0.0711) *SU99*(0.0406)
 CONDUCTAS INHIBIDAS CON RETARDO 2:
 SU13(0.1117) *SU15*(0.4670)
 CONDUCTAS ACTIVADAS CON RETARDO 3:
 SU22(0.3158) *SU88*(0.0737) *SU99*(0.0421)
 CONDUCTAS INHIBIDAS CON RETARDO 3:
 SU13(0.1105) *SU15*(0.4526)
 CONDUCTAS ACTIVADAS CON RETARDO 4:
 SU22(0.3207) *SU88*(0.0761) *SU99*(0.0435)

CONDUCTAS INHIBIDAS CON RETARDO 4:
 SU13(0.1033) *SU15*(0.4565)
 CONDUCTAS ACTIVADAS CON RETARDO 5:
 SU22(0.3222) *SU88*(0.0778) *SU99*(0.0444)
 CONDUCTAS INHIBIDAS CON RETARDO 5:
 SU13(0.0944) *SU15*(0.4611)

CONDUCTA CRITERIO = *****
 * UV44 *

MATRIZ DE FRECUENCIAS DE RETARDO.

CONDUCTA CRITERIO = UV44, SUBSISTEMA = UV
 ANALISIS CLASE 2 TIPO 1 SUBTIPO 1 MODO 1

ULTIMA COLUMNA: FRECUENCIA DE APAREO DE LA CONDUCTA CRITERIO EN CADA RETARDO

PRIMERA FILA: FRECUENCIAS TOTALES DE LAS CONDUCTAS

SEGUNDA FILA: TIEMPOS DE SIMULTANEIDAD DE CADA CONDUCTA CON LA CONDUCTA CRITERIO

COND	SU01	SU22	SU88	SU99	SU13	SU15	TOT:
TOT	1	97	19	8	97	258	480
SML	1	27	3	0	39	99	169
LAG							
1	0	25	4	0	41	98	168
2	1	23	4	0	42	97	167
3	0	23	3	0	39	101	166
4	1	22	2	0	38	101	164
5	1	22	1	0	40	97	161

MATRIZ DE PROBABILIDADES DE RETARDO.

CONDUCTA CRITERIO = UV44, SUBSISTEMA = UV

ANALISIS CLASE 2 TIPO 1 SUBTIPO 1 MODO 1

SIGNIFICADO DE LOS SIGNOS: + ACTIVADA - INHIBIDA

PRIMERA FILA: PROBABILIDADES INCONDICIONADAS DE LAS CONDUCTAS

SEGUNDA FILA: PROBABILIDADES DE SIMULTANEIDAD DE CADA CONDUCTA CON LA CONDUCTA CRITERIO

PROBABILIDADES INCONDICIONADAS DE LA CONDUCTA CRITERIO

PROB. DISCRETA = 0.385 PROB. CONTINUA = 0.352

COND	SU01	SU22	SU88	SU99	SU13	SU15
INC	0.0021	0.2021	0.0396	0.0167	0.2021	0.5375
SML	0.0059	0.1598	0.0178	0.0000	0.2308	0.5858
LAG						
1	0.0000	0.1488	0.0238	0.0000	0.2440	0.5833
2	0.0060	-0.1377	0.0240	0.0000	0.2515	0.5808
3	0.0000	-0.1386	0.0181	0.0000	0.2349	0.6084
4	0.0061	-0.1341	0.0122	0.0000	0.2317	+0.6159
5	0.0062	-0.1366	-0.0062	0.0000	0.2484	0.6025

MATRIZ DE ZETAS DE RETARDO.

CONDUCTA CRITERIO = UV44, SUBSISTEMA = UV

ANALISIS CLASE 2 TIPO 1 SUBTIPO 1 MODO 1

INDICES GLOBALES CALCULADOS:

MAG: MAGNITUD MEDIA DE LA CONTINGENCIA

CIC: CICLICIDAD MEDIA DE LA CONTINGENCIA

ZSU: ZSUMA

COND	SU01	SU22	SU88	SU99	SU13	SU15
LAG						
1	-0.59	-1.72	-1.05	-1.69	1.35	1.19
2	1.11	-2.07	-1.04	-1.68	1.59	1.12
3	-0.59	-2.04	-1.42	-1.68	1.05	1.83
4	1.13	-2.17	-1.80	-1.67	0.94	2.01
5	1.15	-2.07	-2.17	-1.65	1.47	1.65
MAG	0.91	2.01	1.50	1.67	1.28	1.56
CIC	1.28	0.15	0.29	0.01	0.35	0.33
ZSU	0.98	-4.50	-3.34	-3.74	2.87	3.49

MATRIZ DE ZSUMAS DE RETARDO.

CONDUCTA CRITERIO = UV44, SUBSISTEMA = UV

ANALISIS CLASE 2 TIPO 1 SUBTIPO 1 MODO 1

PRIMERA FILA DE CADA RETARDO: ZSUMA DE RETARDO

SEGUNDA FILA DE CADA RETARDO: CONVERGENCIA = ZSUMA(RETARDO) - ZSUMA(RETARDO-1)

COND	SU01	SU22	SU88	SU99	SU13	SU15
LAG						
1	-0.59	-1.72	-1.05	-1.69	1.35	1.19
	0.59	-1.72	-1.05	-1.69	1.35	1.19
2	0.36	-2.68	-1.47	-2.38	2.08	1.64
	0.96	-0.96	-0.43	-0.70	0.73	0.45
3	-0.04	-3.37	-2.02	-2.91	2.31	2.39

	0.41	-0.68	-0.55	-0.53	0.23	0.76
4	0.53	-4.00	-2.65	-3.36	2.47	3.08
	0.57	-0.63	-0.63	-0.44	0.16	0.69
5	0.98	-4.50	-3.34	-3.74	2.87	3.49
	0.46	-0.50	-0.69	-0.38	0.39	0.41

ESTADISTICOS PORMENORIZADOS PARA CADA RETARDO
CONDUCTA CRITERIO = UV44, SUBSISTEMA = UV
ANALISIS CLASE 2 TIPO 1 SUBTIPO 1 MODO 1

RETARDO 1							TOT:
COND	SU01	SU22	SU88	SU99	SU13	SU15	
POBS	0	25	4	0	41	98	168
FESP	1	97	19	8	97	258	480
POBS	0.000000	0.148810	0.023810	0.000000	0.244048	0.583333	
PESP	0.002083	0.202083	0.039583	0.016667	0.202083	0.537500	
SDDF	0.003518	0.030981	0.015043	0.009877	0.030981	0.038467	
IC-	0.000000	0.141361	0.010099	0.000000	0.141361	0.462104	
IC+	0.008978	0.262805	0.069067	0.036025	0.262805	0.612896	
ZETA	-0.592	-1.720	-1.049	-1.687	1.355	1.191	
PZ	0.276856	0.042755	0.147188	0.045761	0.087785	0.116733	
CHI2	0.541	4.564	1.697	4.395	2.832	2.191	
BETA	-0.484	-0.529	-0.644	-2.241	0.390	0.283	
SDBE	1.636	0.253	0.544	1.458	0.231	0.193	
ZEE	-0.296	-2.087	-1.184	-1.537	1.688	1.470	

RETARDO 2							TOT:
COND	SU01	SU22	SU88	SU99	SU13	SU15	
POBS	1	23	4	0	42	97	167
FESP	1	97	19	8	97	258	480
POBS	0.005988	0.137725	0.023952	0.000000	0.251497	0.580838	
PESP	0.002083	0.202083	0.039583	0.016667	0.202083	0.537500	
SDDF	0.003528	0.031073	0.015088	0.009906	0.031073	0.038582	
IC-	0.000000	0.141180	0.010011	0.000000	0.141180	0.461879	
IC+	0.008999	0.262987	0.069156	0.036083	0.262987	0.613121	
ZETA	1.107	-2.071	-1.036	-1.682	1.590	1.123	
PZ	0.134222	0.019171	0.150102	0.046246	0.055892	0.130664	
CHI2	1.890	6.621	1.657	4.369	3.903	1.947	
BETA	1.731	-0.649	-0.635	-2.232	0.456	0.267	
SDBE	1.636	0.259	0.544	1.458	0.231	0.193	
ZEE	1.058	-2.504	-1.166	-1.531	1.972	1.384	

RETARDO 3							TOT:
COND	SU01	SU22	SU88	SU99	SU13	SU15	
POBS	0	23	3	0	39	101	166
FESP	1	97	19	8	97	258	480
POBS	0.000000	0.138554	0.018072	0.000000	0.234940	0.608434	
PESP	0.002083	0.202083	0.039583	0.016667	0.202083	0.537500	
SDDF	0.003539	0.031167	0.015133	0.009936	0.031167	0.038698	
IC-	0.000000	0.140997	0.009922	0.000000	0.140997	0.461651	
IC+	0.009020	0.263170	0.069244	0.036142	0.263170	0.613349	
ZETA	-0.589	-2.038	-1.421	-1.677	1.054	1.833	
PZ	0.278041	0.020757	0.077596	0.046737	0.145895	0.033402	
CHI2	0.535	6.413	3.118	4.342	1.715	5.186	
BETA	-0.466	-0.637	-0.949	-2.223	0.306	0.438	
SDBE	1.636	0.259	0.596	1.458	0.233	0.194	
ZEE	-0.285	-2.461	-1.590	-1.524	1.316	2.252	

RETARDO 4							TOT:
COND	SU01	SU22	SU88	SU99	SU13	SU15	
POBS	1	22	2	0	38	101	164
FESP	1	97	19	8	97	258	480
POBS	0.006098	0.134146	0.012195	0.000000	0.231707	0.615854	
PESP	0.002083	0.202083	0.039583	0.016667	0.202083	0.537500	
SDDF	0.003560	0.031356	0.015225	0.009997	0.031356	0.038933	
IC-	0.000000	0.140625	0.009742	0.000000	0.140625	0.461190	
IC+	0.009062	0.263541	0.069425	0.036260	0.263541	0.613810	
ZETA	1.127	-2.167	-1.799	-1.667	0.945	2.013	
PZ	0.129780	0.015132	0.036021	0.047735	0.172395	0.022084	
CHI2	1.962	7.245	4.994	4.290	1.378	6.251	
BETA	1.759	-0.683	-1.334	-2.204	0.275	0.482	
SDBE	1.636	0.262	0.683	1.458	0.234	0.195	
ZEE	1.075	-2.603	-1.954	-1.512	1.179	2.464	

RETARDO 5							TOT:
COND	SU01	SU22	SU88	SU99	SU13	SU15	

FOBS	1	22	1	0	40	97	161
FESP	1	97	19	8	97	258	480
POBS	0.006211	0.136646	0.006211	0.000000	0.248447	0.602484	
PESP	0.002083	0.202083	0.039583	0.016667	0.202083	0.537500	
SDDF	0.003593	0.031647	0.015366	0.010089	0.031647	0.039295	
IC-	0.000000	0.140055	0.009465	0.000000	0.140055	0.460483	
IC+	0.009127	0.264111	0.069702	0.036442	0.264111	0.614517	
ZETA	1.149	-2.068	-2.172	-1.652	1.465	1.654	
PZ	0.125341	0.019333	0.014937	0.049278	0.071457	0.049088	
CHI2	2.037	6.599	7.280	4.212	3.313	4.221	
BETA	1.787	-0.649	-1.882	-2.176	0.420	0.394	
SOBE	1.636	0.263	0.855	1.458	0.233	0.196	
ZBE	1.092	-2.473	-2.202	-1.492	1.805	2.016	

RESUMEN DE RETARDOS CON PROBABILIDAD ESTADISTICAMENTE SIGNIFICATIVA

CONDUCTA CRITERIO = UV44, SUBSISTEMA = UV

ANALISIS CLASE 2 TIPO 1 SUBTIPO 1 MODO 1

CADA CODIGO DE CONDUCTA VA SEGUIDO POR SU PROBABILIDAD CONDICIONADA DE RETARDO ENTRE PARENTESIS

CONDUCTAS INHIBIDAS CON RETARDO 2:

SU22(0.1377)

CONDUCTAS INHIBIDAS CON RETARDO 3:

SU22(0.1386)

CONDUCTAS ACTIVADAS CON RETARDO 4:

SU15(0.6159)

CONDUCTAS INHIBIDAS CON RETARDO 4:

SU22(0.1341)

CONDUCTAS INHIBIDAS CON RETARDO 5:

SU22(0.1366) *SU88*(0.0062)

CONDUCTA CRITERIO = * UV55 *

MATRIZ DE FRECUENCIAS DE RETARDO.

CONDUCTA CRITERIO = UV55, SUBSISTEMA = UV

ANALISIS CLASE 2 TIPO 1 SUBTIPO 1 MODO 1

ULTIMA COLUMNA: FRECUENCIA DE APAREO DE LA CONDUCTA CRITERIO EN CADA RETARDO

PRIMERA FILA: FRECUENCIAS TOTALES DE LAS CONDUCTAS

SEGUNDA FILA: TIEMPOS DE SIMULTANEIDAD DE CADA CONDUCTA CON LA CONDUCTA CRITERIO

COND	SU01	SU22	SU88	SU99	SU13	SU15	TOT:
TOT	1	97	19	8	97	258	480
SML	0	0	0	0	0	44	44
LAG							
1	0	0	0	0	0	44	44
2	0	0	0	0	0	44	44
3	0	1	0	0	0	43	44
4	0	2	0	0	0	42	44
5	0	1	0	0	0	43	44

MATRIZ DE PROBABILIDADES DE RETARDO.

CONDUCTA CRITERIO = UV55, SUBSISTEMA = UV

ANALISIS CLASE 2 TIPO 1 SUBTIPO 1 MODO 1

SIGNIFICADO DE LOS SIGNOS: + ACTIVADA - INHIBIDA

PRIMERA FILA: PROBABILIDADES INCONDICIONADAS DE LAS CONDUCTAS

SEGUNDA FILA: PROBABILIDADES DE SIMULTANEIDAD DE CADA CONDUCTA CON LA CONDUCTA CRITERIO

PROBABILIDADES INCONDICIONADAS DE LA CONDUCTA CRITERIO

PROB. DISCRETA = 0.120 PROB. CONTINUA = 0.092

COND	SU01	SU22	SU88	SU99	SU13	SU15
INC	0.0021	0.2021	0.0396	0.0167	0.2021	0.5375
SML	0.0000	-0.0000	0.0000	0.0000	-0.0000	+1.0000
LAG						
1	0.0000	-0.0000	0.0000	0.0000	-0.0000	+1.0000
2	0.0000	-0.0000	0.0000	0.0000	-0.0000	+1.0000
3	0.0000	-0.0227	0.0000	0.0000	-0.0000	+0.9773
4	0.0000	-0.0455	0.0000	0.0000	-0.0000	+0.9545
5	0.0000	-0.0227	0.0000	0.0000	-0.0000	+0.9773

MATRIZ DE ZETAS DE RETARDO.

CONDUCTA CRITERIO = UV55, SUBSISTEMA = UV

ANALISIS CLASE 2 TIPO 1 SUBTIPO 1 MODO 1

INDICES GLOBALES CALCULADOS:

MAG: MAGNITUD MEDIA DE LA CONTINGENCIA

CIC: CICLICIDAD MEDIA DE LA CONTINGENCIA

ZSU: ZSUMA

COND	SU01	SU22	SU88	SU99	SU13	SU15
------	------	------	------	------	------	------

LAG						
1	-0.30	-3.34	-1.35	-0.86	-3.34	6.15
2	-0.30	-3.34	-1.35	-0.86	-3.34	6.15
3	-0.30	-2.96	-1.35	-0.86	-3.34	5.85
4	-0.30	-2.59	-1.35	-0.86	-3.34	5.55
5	-0.30	-2.96	-1.35	-0.86	-3.34	5.85
MAG	0.30	3.04	1.35	0.86	3.34	5.91
CIC	0.00	0.28	0.00	0.00	0.00	0.23
ZSU	-0.68	-6.79	-3.01	-1.93	-7.46	13.22

MATRIZ DE ZSUMAS DE RETARDO.

CONDUCTA CRITERIO = UV55, SUBSISTEMA = UV

ANALISIS CLASE 2 TIPO 1 SUBTIPO 1 MODO 1

PRIMERA FILA DE CADA RETARDO: ZSUMA DE RETARDO

SEGUNDA FILA DE CADA RETARDO: CONVERGENCIA = ZSUMA(RETARDO) - ZSUMA(RETARDO-1)

COND	SU01	SU22	SU88	SU99	SU13	SU15
LAG						
1	-0.30	-3.34	-1.35	-0.86	-3.34	6.15
	0.30	-3.34	-1.35	-0.86	-3.34	6.15
2	-0.43	-4.72	-1.90	-1.22	-4.72	8.70
	0.13	-1.38	-0.56	-0.36	-1.38	2.55
3	-0.52	-5.57	-2.33	-1.50	-5.78	10.48
	0.10	-0.84	-0.43	-0.27	-1.06	1.78
4	-0.61	-6.11	-2.69	-1.73	-6.68	11.85
	0.08	-0.55	-0.36	-0.23	-0.89	1.37
5	-0.68	-6.79	-3.01	-1.93	-7.46	13.22
	0.07	-0.68	-0.32	-0.20	-0.79	1.37

ESTADISTICOS PORMENORIZADOS PARA CADA RETARDO

CONDUCTA CRITERIO = UV55, SUBSISTEMA = UV

ANALISIS CLASE 2 TIPO 1 SUBTIPO 1 MODO 1

RETARDO 1							TOT:
COND	SU01	SU22	SU88	SU99	SU13	SU15	
FCBS	0	0	0	0	0	44	44
FESP	1	97	19	8	97	258	480
PCBS	0.000000	0.000000	0.000000	0.000000	0.000000	1.000000	
PESP	0.002083	0.202083	0.039583	0.016667	0.202083	0.537500	
SDDF	0.006874	0.060537	0.029394	0.019300	0.060537	0.075166	
IC-	0.000000	0.083432	0.000000	0.000000	0.083432	0.390176	
IC+	0.015556	0.320735	0.097196	0.054494	0.320735	0.684824	
ZETA	-0.303	-3.338	-1.347	-0.864	-3.338	6.153	
PZ	0.380923	0.000422	0.089050	0.193915	0.000422	0.000000	
CHI2	0.101	12.268	1.996	0.821	12.268	41.681	
BETA	1.182	-3.241	-1.425	-0.568	-3.241	4.525	
SDBE	1.641	1.427	1.441	1.464	1.427	1.425	
ZBE	0.721	-2.272	-0.989	-0.388	-2.272	3.175	

RETARDO 2							TOT:
COND	SU01	SU22	SU88	SU99	SU13	SU15	
FCBS	0	0	0	0	0	44	44
FESP	1	97	19	8	97	258	480
PCBS	0.000000	0.000000	0.000000	0.000000	0.000000	1.000000	
PESP	0.002083	0.202083	0.039583	0.016667	0.202083	0.537500	
SDDF	0.006874	0.060537	0.029394	0.019300	0.060537	0.075166	
IC-	0.000000	0.083432	0.000000	0.000000	0.083432	0.390176	
IC+	0.015556	0.320735	0.097196	0.054494	0.320735	0.684824	
ZETA	-0.303	-3.338	-1.347	-0.864	-3.338	6.153	
PZ	0.380923	0.000422	0.089050	0.193915	0.000422	0.000000	
CHI2	0.101	12.268	1.996	0.821	12.268	41.681	
BETA	1.182	-3.241	-1.425	-0.568	-3.241	4.525	
SDBE	1.641	1.427	1.441	1.464	1.427	1.425	
ZBE	0.721	-2.272	-0.989	-0.388	-2.272	3.175	

RETARDO 3							TOT:
COND	SU01	SU22	SU88	SU99	SU13	SU15	
FCBS	0	1	0	0	0	43	44
FESP	1	97	19	8	97	258	480
PCBS	0.000000	0.022727	0.000000	0.000000	0.000000	0.977273	
PESP	0.002083	0.202083	0.039583	0.016667	0.202083	0.537500	
SDDF	0.006874	0.060537	0.029394	0.019300	0.060537	0.075166	
IC-	0.000000	0.083432	0.000000	0.000000	0.083432	0.390176	
IC+	0.015556	0.320735	0.097196	0.054494	0.320735	0.684824	
ZETA	-0.303	-2.963	-1.347	-0.864	-3.338	5.851	
PZ	0.380923	0.001525	0.089050	0.193915	0.000422	0.000000	

CHI2	0.101	9.664	1.996	0.821	12.268	37.685
BETA	1.182	-2.106	-1.425	-0.568	-3.241	3.395
SDBE	1.641	0.838	1.441	1.464	1.427	0.836
ZBE	0.721	-2.512	-0.989	-0.388	-2.272	4.061

RETARDO 4							
COND	SU01	SU22	SU88	SU99	SU13	SU15	TOT:
FOBS	0	2	0	0	0	42	44
FESP	1	97	19	8	97	258	480
POBS	0.000000	0.045455	0.000000	0.000000	0.000000	0.954545	
PESP	0.002083	0.202083	0.039583	0.016667	0.202083	0.537500	
SDDF	0.006874	0.060537	0.029394	0.019300	0.060537	0.075166	
IC-	0.000000	0.083432	0.000000	0.000000	0.083432	0.390176	
IC+	0.015556	0.320735	0.097196	0.054494	0.320735	0.684824	
ZETA	-0.303	-2.587	-1.347	-0.864	-3.338	5.548	
PZ	0.380923	0.004836	0.089050	0.193915	0.000422	0.000000	
CHI2	0.101	7.370	1.996	0.821	12.268	33.891	
BETA	1.182	-1.559	-1.425	-0.568	-3.241	2.852	
SDBE	1.641	0.661	1.441	1.464	1.427	0.658	
ZBE	0.721	-2.359	-0.989	-0.388	-2.272	4.335	

RETARDO 5							
COND	SU01	SU22	SU88	SU99	SU13	SU15	TOT:
FOBS	0	1	0	0	0	43	44
FESP	1	97	19	8	97	258	480
POBS	0.000000	0.022727	0.000000	0.000000	0.000000	0.977273	
PESP	0.002083	0.202083	0.039583	0.016667	0.202083	0.537500	
SDDF	0.006874	0.060537	0.029394	0.019300	0.060537	0.075166	
IC-	0.000000	0.083432	0.000000	0.000000	0.083432	0.390176	
IC+	0.015556	0.320735	0.097196	0.054494	0.320735	0.684824	
ZETA	-0.303	-2.963	-1.347	-0.864	-3.338	5.851	
PZ	0.380923	0.001525	0.089050	0.193915	0.000422	0.000000	
CHI2	0.101	9.664	1.996	0.821	12.268	37.685	
BETA	1.182	-2.106	-1.425	-0.568	-3.241	3.395	
SDBE	1.641	0.838	1.441	1.464	1.427	0.836	
ZBE	0.721	-2.512	-0.989	-0.388	-2.272	4.061	

RESUMEN DE RETARDOS CON PROBABILIDAD ESTADISTICAMENTE SIGNIFICATIVA

CONDUCTA CRITERIO = UV55, SUBSISTEMA = UV

ANALISIS CLASE 2 TIPO 1 SUBTIPO 1 MODO 1

CADA CODIGO DE CONDUCTA VA SEGUIDO POR SU PROBABILIDAD CONDICIONADA DE RETARDO ENTRE PARENTESIS

CONDUCTAS ACTIVADAS SIMULTANEAMENTE:

SU15(1.0000)

CONDUCTAS INHIBIDAS SIMULTANEAMENTE:

SU22(0.0000) *SU13*(0.0000)

CONDUCTAS ACTIVADAS CON RETARDO 1:

SU15(1.0000)

CONDUCTAS INHIBIDAS CON RETARDO 1:

SU22(0.0000) *SU13*(0.0000)

CONDUCTAS ACTIVADAS CON RETARDO 2:

SU15(1.0000)

CONDUCTAS INHIBIDAS CON RETARDO 2:

SU22(0.0000) *SU13*(0.0000)

CONDUCTAS ACTIVADAS CON RETARDO 3:

SU15(0.9773)

CONDUCTAS INHIBIDAS CON RETARDO 3:

SU22(0.0227) *SU13*(0.0000)

CONDUCTAS ACTIVADAS CON RETARDO 4:

SU15(0.9545)

CONDUCTAS INHIBIDAS CON RETARDO 4:

SU22(0.0455) *SU13*(0.0000)

CONDUCTAS ACTIVADAS CON RETARDO 5:

SU15(0.9773)

CONDUCTAS INHIBIDAS CON RETARDO 5:

SU22(0.0227) *SU13*(0.0000)

 * UV66 *

CONDUCTA CRITERIO =

MATRIZ DE FRECUENCIAS DE RETARDO.

CONDUCTA CRITERIO = UV66, SUBSISTEMA = UV

ANALISIS CLASE 2 TIPO 1 SUBTIPO 1 MODO 1

ULTIMA COLUMNA: FRECUENCIA DE APAREO DE LA CONDUCTA CRITERIO EN CADA RETARDO

PRIMERA FILA: FRECUENCIAS TOTALES DE LAS CONDUCTAS

SEGUNDA FILA: TIEMPOS DE SIMULTANEIDAD DE CADA CONDUCTA CON LA CONDUCTA CRITERIO

COND	SU01	SU22	SU88	SU99	SUL3	SU15	TOT:
TOT	1	97	19	8	97	258	480
SML	0	5	0	0	31	6	42
LAG							
1	0	6	0	0	30	5	41
2	0	6	0	0	30	4	40
3	0	5	0	0	32	3	40
4	0	5	0	0	33	2	40
5	0	5	0	0	32	2	39

MATRIZ DE PROBABILIDADES DE RETARDO.

CONDUCTA CRITERIO = UV66, SUBSISTEMA = UV

ANALISIS CLASE 2 TIPO 1 SUBTIPO 1 MODO 1

SIGNIFICADO DE LOS SIGNOS: + ACTIVADA - INHIBIDA

PRIMERA FILA: PROBABILIDADES INCONDICIONADAS DE LAS CONDUCTAS

SEGUNDA FILA: PROBABILIDADES DE SIMULTANEIDAD DE CADA CONDUCTA CON LA CONDUCTA CRITERIO

PROBABILIDADES INCONDICIONADAS DE LA CONDUCTA CRITERIO

PROB. DISCRETA = 0.060 PROB. CONTINUA = 0.087

COND	SU01	SU22	SU88	SU99	SUL3	SU15
INC	0.0021	0.2021	0.0396	0.0167	0.2021	0.5375
SML	0.0000	0.1190	0.0000	0.0000	+0.7381	-0.1429
LAG						
1	0.0000	0.1463	0.0000	0.0000	+0.7317	-0.1220
2	0.0000	0.1500	0.0000	0.0000	+0.7500	-0.1000
3	0.0000	0.1250	0.0000	0.0000	+0.8000	-0.0750
4	0.0000	0.1250	0.0000	0.0000	+0.8250	-0.0500
5	0.0000	0.1282	0.0000	0.0000	+0.8205	-0.0513

MATRIZ DE ZETAS DE RETARDO.

CONDUCTA CRITERIO = UV66, SUBSISTEMA = UV

ANALISIS CLASE 2 TIPO 1 SUBTIPO 1 MODO 1

INDICES GLOBALES CALCULADOS:

MAG: MAGNITUD MEDIA DE LA CONTINGENCIA

CIC: CICLICIDAD MEDIA DE LA CONTINGENCIA

ZSU: ZSUMA

COND	SU01	SU22	SU88	SU99	SUL3	SU15
LAG						
1	-0.29	-0.89	-1.30	-0.83	8.45	-5.34
2	-0.29	-0.82	-1.28	-0.82	8.63	-5.55
3	-0.29	-1.21	-1.28	-0.82	9.42	-5.87
4	-0.29	-1.21	-1.28	-0.82	9.81	-6.18
5	-0.29	-1.15	-1.27	-0.81	9.62	-6.09
MAG	0.29	1.06	1.28	0.82	9.18	5.81
CIC	0.00	0.13	0.01	0.01	0.39	0.24
ZSU	-0.65	-2.36	-2.87	-1.84	20.54	-12.98

MATRIZ DE ZSUMAS DE RETARDO.

CONDUCTA CRITERIO = UV66, SUBSISTEMA = UV

ANALISIS CLASE 2 TIPO 1 SUBTIPO 1 MODO 1

PRIMERA FILA DE CADA RETARDO: ZSUMA DE RETARDO

SEGUNDA FILA DE CADA RETARDO: CONVERGENCIA = ZSUMA(RETARDO) - ZSUMA(RETARDO-1)

COND	SU01	SU22	SU88	SU99	SUL3	SU15
LAG						
1	-0.29	-0.89	-1.30	-0.83	8.45	-5.34
	0.29	-0.89	-1.30	-0.83	8.45	-5.34
2	-0.41	-1.21	-1.83	-1.17	12.07	-7.70
	0.12	-0.32	-0.53	-0.34	3.63	-2.36
3	-0.50	-1.69	-2.23	-1.43	15.30	-9.67
	0.09	-0.48	-0.41	-0.26	3.22	-1.97
4	-0.58	-2.07	-2.58	-1.65	18.15	-11.47
	0.08	-0.38	-0.34	-0.22	2.86	-1.80
5	-0.65	-2.36	-2.87	-1.84	20.54	-12.98
	0.07	-0.30	-0.30	-0.19	2.38	-1.51

ESTADISTICOS PORMENORIZADOS PARA CADA RETARDO

CONDUCTA CRITERIO = UV66, SUBSISTEMA = UV

ANALISIS CLASE 2 TIPO 1 SUBTIPO 1 MODO 1

RETARDO	1						TOT:
COND	SU01	SU22	SU88	SU99	SUL3	SU15	
POBS	0	6	0	0	30	5	41
FESP	1	97	19	8	97	258	480
POBS	0.000000	0.146341	0.000000	0.000000	0.731707	0.121951	
FESP	0.002083	0.202083	0.039583	0.016667	0.202083	0.537500	

SDDF	0.007121	0.062712	0.030450	0.019993	0.062712	0.077867
IC-	0.000000	0.079167	0.000000	0.000000	0.079167	0.384881
IC+	0.016040	0.324999	0.099266	0.055853	0.324999	0.690119
ZETA	-0.293	-0.889	-1.300	-0.834	8.445	-5.337
PZ	0.384935	0.187046	0.096816	0.202254	0.000000	0.000000
CHI2	0.094	0.866	1.852	0.762	78.162	31.211
BETA	1.259	-0.360	-1.348	-0.492	2.683	-2.199
SDBE	1.641	0.443	1.441	1.464	0.370	0.467
ZBE	0.767	-0.815	-0.935	-0.336	7.244	-4.705

RETARDO 2

COND	SU01	SU22	SU88	SU99	SU13	SU15	TOT:
POBS	0	6	0	0	30	4	40
FESP	1	97	19	8	97	258	480
POBS	0.000000	0.150000	0.000000	0.000000	0.750000	0.100000	
PESP	0.002083	0.202083	0.039583	0.016667	0.202083	0.537500	
SDDF	0.007209	0.063491	0.030829	0.020242	0.063491	0.078834	
IC-	0.000000	0.077640	0.000000	0.000000	0.077640	0.382985	
IC+	0.016214	0.326526	0.100008	0.056340	0.326526	0.692015	
ZETA	-0.289	-0.820	-1.284	-0.823	8.630	-5.550	
PZ	0.386308	0.206021	0.099578	0.205149	0.000000	0.000000	
CHI2	0.092	0.737	1.807	0.743	81.615	33.751	
BETA	1.286	-0.329	-1.321	-0.465	2.777	-2.404	
SDBE	1.641	0.443	1.442	1.464	0.381	0.509	
ZBE	0.783	-0.742	-0.916	-0.317	7.280	-4.725	

RETARDO 3

COND	SU01	SU22	SU88	SU99	SU13	SU15	TOT:
POBS	0	5	0	0	32	3	40
FESP	1	97	19	8	97	258	480
POBS	0.000000	0.125000	0.000000	0.000000	0.800000	0.075000	
PESP	0.002083	0.202083	0.039583	0.016667	0.202083	0.537500	
SDDF	0.007209	0.063491	0.030829	0.020242	0.063491	0.078834	
IC-	0.000000	0.077640	0.000000	0.000000	0.077640	0.382985	
IC+	0.016214	0.326526	0.100008	0.056340	0.326526	0.692015	
ZETA	-0.289	-1.214	-1.284	-0.823	9.417	-5.867	
PZ	0.386308	0.112362	0.099578	0.205149	0.000000	0.000000	
CHI2	0.092	1.615	1.807	0.743	97.190	37.719	
BETA	1.286	-0.538	-1.321	-0.465	3.087	-2.692	
SDBE	1.641	0.473	1.442	1.464	0.408	0.567	
ZBE	0.783	-1.138	-0.916	-0.317	7.570	-4.746	

RETARDO 4

COND	SU01	SU22	SU88	SU99	SU13	SU15	TOT:
POBS	0	5	0	0	33	2	40
FESP	1	97	19	8	97	258	480
POBS	0.000000	0.125000	0.000000	0.000000	0.825000	0.050000	
PESP	0.002083	0.202083	0.039583	0.016667	0.202083	0.537500	
SDDF	0.007209	0.063491	0.030829	0.020242	0.063491	0.078834	
IC-	0.000000	0.077640	0.000000	0.000000	0.077640	0.382985	
IC+	0.016214	0.326526	0.100008	0.056340	0.326526	0.692015	
ZETA	-0.289	-1.214	-1.284	-0.823	9.811	-6.184	
PZ	0.386308	0.112362	0.099578	0.205149	0.000000	0.000000	
CHI2	0.092	1.615	1.807	0.743	105.487	41.907	
BETA	1.286	-0.538	-1.321	-0.465	3.261	-3.064	
SDBE	1.641	0.473	1.442	1.464	0.426	0.660	
ZBE	0.783	-1.138	-0.916	-0.317	7.657	-4.644	

RETARDO 5

COND	SU01	SU22	SU88	SU99	SU13	SU15	TOT:
POBS	0	5	0	0	32	2	39
FESP	1	97	19	8	97	258	480
POBS	0.000000	0.128205	0.000000	0.000000	0.820513	0.051282	
PESP	0.002083	0.202083	0.039583	0.016667	0.202083	0.537500	
SDDF	0.007301	0.064300	0.031221	0.020499	0.064300	0.079839	
IC-	0.000000	0.076055	0.000000	0.000000	0.076055	0.381016	
IC+	0.016394	0.328112	0.100777	0.056846	0.328112	0.693984	
ZETA	-0.285	-1.149	-1.268	-0.813	9.618	-6.090	
PZ	0.387700	0.125290	0.102433	0.208106	0.000000	0.000000	
CHI2	0.089	1.447	1.762	0.724	101.373	40.645	
BETA	1.313	-0.507	-1.294	-0.438	3.215	-3.032	
SDBE	1.641	0.474	1.442	1.465	0.427	0.660	
ZBE	0.800	-1.070	-0.897	-0.299	7.536	-4.592	

RESUMEN DE RETARDOS CON PROBABILIDAD ESTADISTICAMENTE SIGNIFICATIVA
 CONDUCTA CRITERIO = UV66, SUBSISTEMA = UV

ANALISIS CLASE 2 TIPO 1 SUBTIPO 1 MODO 1

CADA CODIGO DE CONDUCTA VA SEGUIDO POR SU PROBABILIDAD CONDICIONADA DE RETARDO ENTRE PARENTESIS

CONDUCTAS ACTIVADAS SIMULTANEAMENTE:

SUL3(0.7381)

CONDUCTAS INHIBIDAS SIMULTANEAMENTE:

SUL5(0.1429)

CONDUCTAS ACTIVADAS CON RETARDO 1:

SUL3(0.7317)

CONDUCTAS INHIBIDAS CON RETARDO 1:

SUL5(0.1220)

CONDUCTAS ACTIVADAS CON RETARDO 2:

SUL3(0.7500)

CONDUCTAS INHIBIDAS CON RETARDO 2:

SUL5(0.1000)

CONDUCTAS ACTIVADAS CON RETARDO 3:

SUL3(0.8000)

CONDUCTAS INHIBIDAS CON RETARDO 3:

SUL5(0.0750)

CONDUCTAS ACTIVADAS CON RETARDO 4:

SUL3(0.8250)

CONDUCTAS INHIBIDAS CON RETARDO 4:

SUL5(0.0500)

CONDUCTAS ACTIVADAS CON RETARDO 5:

SUL3(0.8205)

CONDUCTAS INHIBIDAS CON RETARDO 5:

SUL5(0.0513)

SITUACIONS COOPERATIVAS (14) UV - FC

NUMERO DE PROBLEMAS = 1
 FORMATO DE SECUENCIAS = (18A4)/(18I4)
 PROBLEMA NUMERO 1 — TITULO = CRITERI: UV / APAREADA: FC
 CLASE DE ANALISIS = 2 INTERACTIVA
 TIPO DE ANALISIS = 1 CADA UNIDAD DE LA CONDUCTA CRITERIO
 SUBTIPO DE ANALISIS = 1 CADA UNIDAD DE LA CONDUCTA APAREADA
 MODO DE ANALISIS = 1 PROSPECTIVO
 NUMERO DE SUBSISTEMAS = 10
 UNIDAD DE TIEMPO = 1
 RETARDO MAXIMO = 5
 SALTO DE RETARDOS = 1
 NIVEL DE CONFIANZA = 0.950
 SELECCION DE SISTEMAS = 2 SE SELECCIONAN TODOS LOS SISTEMAS
 SELECCION DE SESIONES = 2 SE SELECCIONAN TODAS LAS SESIONES DE LOS SISTEMAS
 RECODIFICACION SINONIMA = 1 SI
 RECODIFICACION SECUENCIAL = 0 NO
 REPETICION DE CONDUCTAS = 0 NO

*** RETARDOS EN TIEMPO CONTINUO

*** FRECUENCIAS Y PROBABILIDADES EN TIEMPO CONTINUO

SUBSISTEMA CRITERIO = UV . CODIGOS DE LAS CONDUCTAS DECLARADAS:

UV33 UV44 UV55 UV66 UV08 UV12 UV14

SUBSISTEMA APAREADO = FC . CODIGOS DE LAS CONDUCTAS DECLARADAS:

FC44 FC55 FC07

RECODIFICACION SINONIMA:

PRODUCTO = UV33. COMPONENTES = UV01 UV02 UV09 UV13

PRODUCTO = UV44. COMPONENTES = UV03 UV05 UV06 UV10

PRODUCTO = UV55. COMPONENTES = UV04 UV07 UV11

PRODUCTO = UV66. COMPONENTES = UV15 UV16 UV17

PRODUCTO = FC44. COMPONENTES = FC01 FC03 FC04

PRODUCTO = FC55. COMPONENTES = FC02 FC05 FC06

TIPO DE DATOS = 3 OCURENCIAS/DURACIONES DE LAS CONDUCTAS

ACUMULACION DE DURACIONES = 1 SI

NUMERO DE SISTEMAS = 1

SELECCION DE SISTEMAS/SESIONES:

SISTEMA NUM.	SESIONES NUMS	1	2	3	4	5	6	7	8
SISTEMA	SUB-SISTEMA	NUMERO SESIONES	NUMERO CONDUCTAS	DURACION MEDIA					
1	UV	8	14.6	60.00					
1	FC	8	2.3	60.00					

CRITERI: UV / APAREADA: FC

CONDUCTA CRITERIO = *****
 * UV33 *

MATRIZ DE FRECUENCIAS DE RETARDO.

CONDUCTA CRITERIO = UV33, SUBSISTEMA = UV

ANALISIS CLASE 2 TIPO 1 SUBTIPO 1 MODO 1

ULTIMA COLUMNA: FRECUENCIA DE APAREO DE LA CONDUCTA CRITERIO EN CADA RETARDO

PRIMERA FILA: FRECUENCIAS TOTALES DE LAS CONDUCTAS

SEGUNDA FILA: TIEMPOS DE SIMULTANEIDAD DE CADA CONDUCTA CON LA CONDUCTA CRITERIO

COND	FC44	FC55	FC07	TOT:
TOT	147	2	331	480
SM	42	2	165	209
LAG				
1	42	2	159	203
2	41	2	154	197
3	40	2	148	190
4	40	1	143	184
5	40	0	140	180

MATRIZ DE PROBABILIDADES DE RETARDO.

CONDUCTA CRITERIO = UV33, SUBSISTEMA = UV

ANALISIS CLASE 2 TIPO 1 SUBTIPO 1 MODO 1

SIGNIFICADO DE LOS SIGNOS: + ACTIVADA - INHIBIDA

PRIMERA FILA: PROBABILIDADES INCONDICIONADAS DE LAS CONDUCTAS

SEGUNDA FILA: PROBABILIDADES DE SIMULTANEIDAD DE CADA CONDUCTA CON LA CONDUCTA CRITERIO

PROBABILIDADES INCONDICIONADAS DE LA CONDUCTA CRITERIO

PROB. DISCRETA = 0.342 PROB. CONTINUA = 0.435

COND	FC44	FC55	FC07
INC	0.3062	0.0042	0.6896

SML	-0.2010	0.0096	+0.7895
LAG			
1	-0.2069	0.0099	+0.7833
2	-0.2081	0.0102	+0.7817
3	-0.2105	0.0105	+0.7789
4	-0.2174	0.0054	+0.7772
5	-0.2222	0.0000	+0.7778

MATRIZ DE ZETAS DE RETARDO.

CONDUCTA CRITERIO = UV33, SUBSISTEMA = UV
ANALISIS CLASE 2 TIPO 1 SUBTIPO 1 MODO 1

INDICES GLOBALES CALCULADOS:

MAG: MAGNITUD MEDIA DE LA CONTINGENCIA

CIC: CICLICIDAD MEDIA DE LA CONTINGENCIA

ZSU: ZSUMA

COND	FC44	FC55	FC07
LAG			
1	-3.07	1.26	2.88
2	-2.99	1.30	2.80
3	-2.86	1.36	2.66
4	-2.61	0.27	2.57
5	-2.45	-0.87	2.56
MAG	2.80	1.01	2.69
CIC	0.16	0.58	0.08
ZSU	-6.25	1.49	6.02

MATRIZ DE ZSUMAS DE RETARDO.

CONDUCTA CRITERIO = UV33, SUBSISTEMA = UV
ANALISIS CLASE 2 TIPO 1 SUBTIPO 1 MODO 1

PRIMERA FILA DE CADA RETARDO: ZSUMA DE RETARDO

SEGUNDA FILA DE CADA RETARDO: CONVERGENCIA = ZSUMA (RETARDO) - ZSUMA (RETARDO-1)

COND	FC44	FC55	FC07
LAG			
1	-3.07	1.26	2.88
	3.07	1.26	2.88
2	-4.28	1.81	4.02
	1.21	0.55	1.13
3	-5.15	2.26	4.82
	0.87	0.45	0.80
4	-5.77	2.09	5.46
	0.62	-0.17	0.64
5	-6.25	1.49	6.02
	0.48	-0.61	0.57

ESTADISTICOS PORMENORIZADOS PARA CADA RETARDO

CONDUCTA CRITERIO = UV33, SUBSISTEMA = UV
ANALISIS CLASE 2 TIPO 1 SUBTIPO 1 MODO 1

RETARDO	1				TOT:
COND	FC44	FC55	FC07		
FCBS	42	2	159		203
FESP	147	2	331		480
PCBS	0.206897	0.009852	0.783251		
FESP	0.306250	0.004167	0.689583		
SDDF	0.032351	0.004521	0.032473		
IC-	0.242841	0.000000	0.625937		
IC+	0.369659	0.013028	0.753230		
ZETA	-3.071	1.258	2.885		
PZ	0.001067	0.104276	0.001960		
CHI2	16.705	2.801	14.737		
BETA	-0.843	1.929	0.785		
SDBE	0.212	1.552	0.210		
ZBE	-3.976	1.243	3.741		

RETARDO	2				TOT:
COND	FC44	FC55	FC07		
FCBS	41	2	154		197
FESP	147	2	331		480
PCBS	0.208122	0.010152	0.781726		
FESP	0.306250	0.004167	0.689583		
SDDF	0.032840	0.004589	0.032963		
IC-	0.241883	0.000000	0.624975		
IC+	0.370617	0.013162	0.754192		
ZETA	-2.988	1.304	2.795		
PZ	0.001404	0.096080	0.002593		

CHI2	15.814	3.013	13.840
BETA	-0.817	1.981	0.757
SDBE	0.213	1.552	0.211
ZEE	-3.828	1.276	3.587

RETARDO 3				
COND	FC44	FC55	FC07	TOT:
FOBS	40	2	148	190
FESP	147	2	331	480
POBS	0.210526	0.010526	0.778947	
PESP	0.306250	0.004167	0.689583	
SDDF	0.033440	0.004673	0.033565	
IC-	0.240708	0.000000	0.623796	
IC+	0.371792	0.013326	0.755371	
ZETA	-2.863	1.361	2.662	
PZ	0.002101	0.086777	0.003879	
CHI2	14.514	3.280	12.555	
BETA	-0.778	2.042	0.716	
SDBE	0.215	1.552	0.212	
ZEE	-3.624	1.316	3.376	

RETARDO 4				
COND	FC44	FC55	FC07	TOT:
FOBS	40	1	143	184
FESP	147	2	331	480
POBS	0.217391	0.005435	0.777174	
PESP	0.306250	0.004167	0.689583	
SDDF	0.033981	0.004749	0.034108	
IC-	0.239648	0.000000	0.622732	
IC+	0.372852	0.013474	0.756435	
ZETA	-2.615	0.267	2.568	
PZ	0.004462	0.394727	0.005114	
CHI2	12.112	0.126	11.681	
BETA	-0.705	0.476	0.688	
SDBE	0.215	1.159	0.214	
ZEE	-3.281	0.411	3.224	

RETARDO 5				
COND	FC44	FC55	FC07	TOT:
FOBS	40	0	140	180
FESP	147	2	331	480
POBS	0.222222	0.000000	0.777778	
PESP	0.306250	0.004167	0.689583	
SDDF	0.034356	0.004801	0.034485	
IC-	0.238912	0.000000	0.621993	
IC+	0.373588	0.013577	0.757174	
ZETA	-2.446	-0.868	2.557	
PZ	0.007227	0.192747	0.005272	
CHI2	10.595	1.334	11.585	
BETA	-0.656	-1.106	0.685	
SDBE	0.215	1.552	0.215	
ZEE	-3.050	-0.713	3.188	

RESUMEN DE RETARDOS CON PROBABILIDAD ESTADISTICAMENTE SIGNIFICATIVA

CONDUCTA CRITERIO = UV33, SUBSISTEMA = UV

ANALISIS CLASE 2 TIPO 1 SUBTIPO 1 MODO 1

CADA CODIGO DE CONDUCTA VA SEGUIDO POR SU PROBABILIDAD CONDICIONADA DE RETARDO ENTRE PARENTESIS

CONDUCTAS ACTIVADAS SIMULTANEAMENTE:

FC07 (0.7895)

CONDUCTAS INHIBIDAS SIMULTANEAMENTE:

FC44 (0.2010)

CONDUCTAS ACTIVADAS CON RETARDO 1:

FC07 (0.7833)

CONDUCTAS INHIBIDAS CON RETARDO 1:

FC44 (0.2069)

CONDUCTAS ACTIVADAS CON RETARDO 2:

FC07 (0.7817)

CONDUCTAS INHIBIDAS CON RETARDO 2:

FC44 (0.2081)

CONDUCTAS ACTIVADAS CON RETARDO 3:

FC07 (0.7789)

CONDUCTAS INHIBIDAS CON RETARDO 3:

FC44 (0.2105)

CONDUCTAS ACTIVADAS CON RETARDO 4:

FC07 (0.7772)

CONDUCTAS INHIBIDAS CON RETARDO 4:
 FC44(0.2174)
 CONDUCTAS ACTIVADAS CON RETARDO 5:
 FC07(0.7778)
 CONDUCTAS INHIBIDAS CON RETARDO 5:
 FC44(0.2222)

CONDUCTA CRITERIO = *****
 * UV44 *

MATRIZ DE FRECUENCIAS DE RETARDO.

CONDUCTA CRITERIO = UV44, SUBSISTEMA = UV
 ANALISIS CLASE 2 TIPO 1 SUBTIPO 1 MODO 1

ULTIMA COLUMNA: FRECUENCIA DE APAREO DE LA CONDUCTA CRITERIO EN CADA RETARDO

PRIMERA FILA: FRECUENCIAS TOTALES DE LAS CONDUCTAS

SEGUNDA FILA: TIEMPOS DE SIMULTANEIDAD DE CADA CONDUCTA CON LA CONDUCTA CRITERIO

COND	FC44	FC55	FC07	TOT:
TOT	147	2	331	480
SML	60	0	109	169
LAG				
1	58	0	110	168
2	57	0	110	167
3	56	0	110	166
4	55	0	109	164
5	54	0	107	161

MATRIZ DE PROBABILIDADES DE RETARDO.

CONDUCTA CRITERIO = UV44, SUBSISTEMA = UV
 ANALISIS CLASE 2 TIPO 1 SUBTIPO 1 MODO 1

SIGNIFICADO DE LOS SIGNOS: + ACTIVADA - INHIBIDA

PRIMERA FILA: PROBABILIDADES INCONDICIONADAS DE LAS CONDUCTAS

SEGUNDA FILA: PROBABILIDADES DE SIMULTANEIDAD DE CADA CONDUCTA CON LA CONDUCTA CRITERIO

PROBABILIDADES INCONDICIONADAS DE LA CONDUCTA CRITERIO

PROB. DISCRETA = 0.385 PROB. CONTINUA = 0.352

COND	FC44	FC55	FC07
INC	0.3062	0.0042	0.6896
SML	0.3550	0.0000	0.6450
LAG			
1	0.3452	0.0000	0.6548
2	0.3413	0.0000	0.6587
3	0.3373	0.0000	0.6627
4	0.3354	0.0000	0.6646
5	0.3354	0.0000	0.6646

MATRIZ DE ZETAS DE RETARDO.

CONDUCTA CRITERIO = UV44, SUBSISTEMA = UV
 ANALISIS CLASE 2 TIPO 1 SUBTIPO 1 MODO 1

INDICES GLOBALES CALCULADOS:

MAG: MAGNITUD MEDIA DE LA CONTINGENCIA

CIC: CICLICIDAD MEDIA DE LA CONTINGENCIA

ZSU: ZSUMA

COND	FC44	FC55	FC07
LAG			
1	1.10	-0.84	-0.98
2	0.98	-0.84	-0.86
3	0.87	-0.83	-0.75
4	0.81	-0.83	-0.69
5	0.80	-0.82	-0.69
MAG	0.91	0.83	0.79
CIC	0.07	0.00	0.07
ZSU	2.04	-1.86	-1.77

MATRIZ DE ZSUMAS DE RETARDO.

CONDUCTA CRITERIO = UV44, SUBSISTEMA = UV
 ANALISIS CLASE 2 TIPO 1 SUBTIPO 1 MODO 1

PRIMERA FILA DE CADA RETARDO: ZSUMA DE RETARDO

SEGUNDA FILA DE CADA RETARDO: CONVERGENCIA = ZSUMA(RETARDO) - ZSUMA(RETARDO-1)

COND	FC44	FC55	FC07
LAG			
1	1.10	-0.84	-0.98
2	1.10	-0.84	-0.98
3	1.47	-1.18	-1.30
4	0.37	-0.35	-0.32
5	1.70	-1.45	-1.49

	0.23	-0.26	-0.19
4	1.88	-1.67	-1.64
	0.18	-0.22	-0.15
5	2.04	-1.86	-1.77
	0.16	-0.19	-0.13

ESTADISTICOS PORMENORIZADOS PARA CADA RETARDO
 CONDUCTA CRITERIO = UV44, SUBSISTEMA = UV
 ANALISIS CLASE 2 TIPO 1 SUBTIPO 1 MODO 1

RETARDO 1

COND	FC44	FC55	FC07	TOT:
FCBS	58	0	110	168
FESP	147	2	331	480
PCBS	0.345238	0.000000	0.654762	
PESP	0.306250	0.004167	0.689583	
SDDF	0.035562	0.004970	0.035695	
IC-	0.236549	0.000000	0.619621	
IC+	0.375951	0.013907	0.759546	
ZETA	1.096	-0.838	-0.976	
PZ	0.136468	0.200906	0.164656	
CHI2	1.855	1.085	1.469	
BETA	0.279	-0.998	-0.248	
SDBE	0.204	1.552	0.204	
ZBE	1.366	-0.643	-1.217	

RETARDO 2

COND	FC44	FC55	FC07	TOT:
FCBS	57	0	110	167
FESP	147	2	331	480
PCBS	0.341317	0.000000	0.658683	
PESP	0.306250	0.004167	0.689583	
SDDF	0.035668	0.004985	0.035802	
IC-	0.236340	0.000000	0.619411	
IC+	0.376160	0.013936	0.759755	
ZETA	0.983	-0.836	-0.863	
PZ	0.162770	0.201608	0.194046	
CHI2	1.492	1.078	1.150	
BETA	0.251	-0.989	-0.220	
SDBE	0.205	1.552	0.204	
ZBE	1.224	-0.637	-1.076	

IASR CRITERI: UV / APAREADA: FC

RETARDO 3

COND	FC44	FC55	FC07	TOT:
FCBS	56	0	110	166
FESP	147	2	331	480
PCBS	0.337349	0.000000	0.662651	
PESP	0.306250	0.004167	0.689583	
SDDF	0.035775	0.005000	0.035910	
IC-	0.236130	0.000000	0.619200	
IC+	0.376370	0.013966	0.759966	
ZETA	0.869	-0.833	-0.750	
PZ	0.192348	0.202314	0.226629	
CHI2	1.166	1.072	0.868	
BETA	0.222	-0.980	-0.192	
SDBE	0.205	1.552	0.205	
ZBE	1.083	-0.631	-0.936	

RETARDO 4

COND	FC44	FC55	FC07	TOT:
FCBS	55	0	109	164
FESP	147	2	331	480
PCBS	0.335366	0.000000	0.664634	
PESP	0.306250	0.004167	0.689583	
SDDF	0.035993	0.005030	0.036128	
IC-	0.235704	0.000000	0.618772	
IC+	0.376796	0.014025	0.760394	
ZETA	0.809	-0.828	-0.691	
PZ	0.209282	0.203736	0.244921	
CHI2	1.010	1.059	0.736	
BETA	0.207	-0.961	-0.177	
SDBE	0.206	1.552	0.205	
ZBE	1.006	-0.619	-0.860	

RETARDO 5

COND	FC44	FC55	FC07	TOT:
FOBS	54	0	107	161
FESP	147	2	331	480
FOBS	0.335404	0.000000	0.664596	
FESP	0.306250	0.004167	0.689583	
SDDF	0.036327	0.005077	0.036463	
IC-	0.235050	0.000000	0.618116	
IC+	0.377450	0.014117	0.761051	
ZETA	0.803	-0.821	-0.685	
PZ	0.211125	0.205898	0.246592	
CHI2	0.994	1.040	0.725	
BETA	0.205	-0.933	-0.175	
SDBE	0.207	1.552	0.206	
ZEE	0.994	-0.601	-0.850	

RESUMEN DE RETARDOS CON PROBABILIDAD ESTADISTICAMENTE SIGNIFICATIVA

CONDUCTA CRITERIO = UV44, SUBSISTEMA = UV

ANALISIS CLASE 2 TIPO 1 SUBTIPO 1 MODO 1

CADA CODIGO DE CONDUCTA VA SEGUIDO POR SU PROBABILIDAD CONDICIONADA DE RETARDO ENTRE PARENTESIS

CONDUCTA CRITERIO = *****
 * UV55 *

MATRIZ DE FRECUENCIAS DE RETARDO.

CONDUCTA CRITERIO = UV55, SUBSISTEMA = UV

ANALISIS CLASE 2 TIPO 1 SUBTIPO 1 MODO 1

ULTIMA COLUMNA: FRECUENCIA DE APAREO DE LA CONDUCTA CRITERIO EN CADA RETARDO

PRIMERA FILA: FRECUENCIAS TOTALES DE LAS CONDUCTAS

SEGUNDA FILA: TIEMPOS DE SIMULTANEIDAD DE CADA CONDUCTA CON LA CONDUCTA CRITERIO

COND	FC44	FC55	FC07	TOT:
TOT	147	2	331	480
SML	35	0	9	44
LAG				
1	33	0	11	44
2	33	0	11	44
3	32	0	12	44
4	31	0	13	44
5	30	1	13	44

MATRIZ DE PROBABILIDADES DE RETARDO.

CONDUCTA CRITERIO = UV55, SUBSISTEMA = UV

ANALISIS CLASE 2 TIPO 1 SUBTIPO 1 MODO 1

SIGNIFICADO DE LOS SIGNOS: + ACTIVADA - INHIBIDA

PRIMERA FILA: PROBABILIDADES INCONDICIONADAS DE LAS CONDUCTAS

SEGUNDA FILA: PROBABILIDADES DE SIMULTANEIDAD DE CADA CONDUCTA CON LA CONDUCTA CRITERIO

PROBABILIDADES INCONDICIONADAS DE LA CONDUCTA CRITERIO

PROB. DISCRETA = 0.120 PROB. CONTINUA = 0.092

COND	FC44	FC55	FC07
INC	0.3062	0.0042	0.6896
SML	+0.7955	0.0000	-0.2045
LAG			
1	+0.7500	0.0000	-0.2500
2	+0.7500	0.0000	-0.2500
3	+0.7273	0.0000	-0.2727
4	+0.7045	0.0000	-0.2955
5	+0.6818	0.0227	-0.2955

MATRIZ DE ZETAS DE RETARDO.

CONDUCTA CRITERIO = UV55, SUBSISTEMA = UV

ANALISIS CLASE 2 TIPO 1 SUBTIPO 1 MODO 1

INDICES GLOBALES CALCULADOS:

MAG: MAGNITUD MEDIA DE LA CONTINGENCIA

CIC: CICLICIDAD MEDIA DE LA CONTINGENCIA

ZSU: ZSUMA

COND	FC44	FC55	FC07
LAG			
1	6.39	-0.43	-6.30
2	6.39	-0.43	-6.30
3	6.06	-0.43	-5.98
4	5.73	-0.43	-5.65
5	5.40	1.91	-5.65
MAG	5.99	0.73	5.98
CIC	0.25	0.59	0.16
ZSU	13.40	0.09	-13.36

MATRIZ DE ZSUMAS DE RETARDO.

CONDUCTA CRITERIO = UV55, SUBSISTEMA = UV

ANALISIS CLASE 2 TIPO 1 SUBTIPO 1 MODO 1

PRIMERA FILA DE CADA RETARDO: ZSUMA DE RETARDO

SEGUNDA FILA DE CADA RETARDO: CONVERGENCIA = ZSUMA (RETARDO) - ZSUMA (RETARDO-1)

COND	FC44	FC55	FC07
LAG			
1	6.39	-0.43	-6.30
	6.39	-0.43	-6.30
2	9.03	-0.61	-8.91
	2.65	-0.18	-2.61
3	10.87	-0.74	-10.73
	1.84	-0.14	-1.81
4	12.28	-0.86	-12.12
	1.41	-0.11	-1.39
5	13.40	0.09	-13.36
	1.12	0.95	-1.25

ESTADISTICOS PORMENORIZADOS PARA CADA RETARDO

CONDUCTA CRITERIO = UV55, SUBSISTEMA = UV

ANALISIS CLASE 2 TIPO 1 SUBTIPO 1 MODO 1

RETARDO 1

COND	FC44	FC55	FC07	TOT:
FOBS	33	0	11	44
FESP	147	2	331	480
POBS	0.750000	0.000000	0.250000	
PESP	0.306250	0.004167	0.689583	
SDDF	0.069489	0.009711	0.069749	
IC-	0.170052	0.000000	0.552875	
IC+	0.442448	0.023200	0.826292	
ZETA	6.386	-0.429	-6.302	
PZ	0.000000	0.333944	0.000000	
CHI2	44.896	0.203	43.728	
BETA	2.105	0.669	-2.081	
SDEE	0.359	1.557	0.358	
ZEE	5.868	0.430	-5.806	

RETARDO 2

COND	FC44	FC55	FC07	TOT:
FOBS	33	0	11	44
FESP	147	2	331	480
POBS	0.750000	0.000000	0.250000	
PESP	0.306250	0.004167	0.689583	
SDDF	0.069489	0.009711	0.069749	
IC-	0.170052	0.000000	0.552875	
IC+	0.442448	0.023200	0.826292	
ZETA	6.386	-0.429	-6.302	
PZ	0.000000	0.333944	0.000000	
CHI2	44.896	0.203	43.728	
BETA	2.105	0.669	-2.081	
SDEE	0.359	1.557	0.358	
ZEE	5.868	0.430	-5.806	

RETARDO 3

COND	FC44	FC55	FC07	TOT:
FOBS	32	0	12	44
FESP	147	2	331	480
POBS	0.727273	0.000000	0.272727	
PESP	0.306250	0.004167	0.689583	
SDDF	0.069489	0.009711	0.069749	
IC-	0.170052	0.000000	0.552875	
IC+	0.442448	0.023200	0.826292	
ZETA	6.059	-0.429	-5.976	
PZ	0.000000	0.333944	0.000000	
CHI2	40.415	0.203	39.323	
BETA	1.979	0.669	-1.956	
SDEE	0.350	1.557	0.350	
ZEE	5.654	0.430	-5.590	

RETARDO 4

COND	FC44	FC55	FC07	TOT:
FOBS	31	0	13	44
FESP	147	2	331	480
POBS	0.704545	0.000000	0.295455	

PESP	0.306250	0.004167	0.689583
SDDF	0.069489	0.009711	0.069749
IC-	0.170052	0.000000	0.552875
IC+	0.442448	0.023200	0.826292
ZETA	5.732	-0.429	-5.651
PZ	0.000000	0.333944	0.000000
CHIZ	36.169	0.203	35.152
BETA	1.859	0.669	-1.836
SDBE	0.343	1.557	0.343
ZBE	5.424	0.430	-5.358

RETARDO	5			
COND	FC44	FC55	FC07	TOT:
POBS	30	1	13	44
PESP	147	2	331	480
POBS	0.681818	0.022727	0.295455	
PESP	0.306250	0.004167	0.689583	
SDDF	0.069489	0.009711	0.069749	
IC-	0.170052	0.000000	0.552875	
IC+	0.442448	0.023200	0.826292	
ZETA	5.405	1.911	-5.651	
PZ	0.000000	0.027983	0.000000	
CHIZ	32.159	4.022	35.152	
BETA	1.744	2.304	-1.836	
SDBE	0.337	1.166	0.343	
ZBE	5.179	1.976	-5.358	
LASR	CRITERI: UV / APAREADA: FC			

RESUMEN DE RETARDOS CON PROBABILIDAD ESTADISTICAMENTE SIGNIFICATIVA

CONDUCTA CRITERIO = UV55, SUBSISTEMA = UV

ANALISIS CLASE 2 TIPO 1 SUBTIPO 1 MODO 1

CADA CODIGO DE CONDUCTA VA SEGUIDO POR SU PROBABILIDAD CONDICIONADA DE RETARDO ENTRE PARENTESIS

CONDUCTAS ACTIVADAS SIMULTANEAMENTE:

FC44(0.7955)

CONDUCTAS INHIBIDAS SIMULTANEAMENTE:

FC07(0.2045)

CONDUCTAS ACTIVADAS CON RETARDO 1:

FC44(0.7500)

CONDUCTAS INHIBIDAS CON RETARDO 1:

FC07(0.2500)

CONDUCTAS ACTIVADAS CON RETARDO 2:

FC44(0.7500)

CONDUCTAS INHIBIDAS CON RETARDO 2:

FC07(0.2500)

CONDUCTAS ACTIVADAS CON RETARDO 3:

FC44(0.7273)

CONDUCTAS INHIBIDAS CON RETARDO 3:

FC07(0.2727)

CONDUCTAS ACTIVADAS CON RETARDO 4:

FC44(0.7045)

CONDUCTAS INHIBIDAS CON RETARDO 4:

FC07(0.2955)

CONDUCTAS ACTIVADAS CON RETARDO 5:

FC44(0.6818)

CONDUCTAS INHIBIDAS CON RETARDO 5:

FC07(0.2955)

LASR CRITERI: UV / APAREADA: FC

CONDUCTA CRITERIO =

* UV66 *

MATRIZ DE FRECUENCIAS DE RETARDO.

CONDUCTA CRITERIO = UV66, SUBSISTEMA = UV

ANALISIS CLASE 2 TIPO 1 SUBTIPO 1 MODO 1

ULTIMA COLUMNA: FRECUENCIA DE APAREO DE LA CONDUCTA CRITERIO EN CADA RETARDO

PRIMERA FILA: FRECUENCIAS TOTALES DE LAS CONDUCTAS

SEGUNDA FILA: TIEMPOS DE SIMULTANEIDAD DE CADA CONDUCTA CON LA CONDUCTA CRITERIO

COND	FC44	FC55	FC07	TOT:
TOT	147	2	331	480
SML	1	0	41	42
LAG				
1	1	0	40	41
2	1	0	39	40
3	1	0	39	40

4	1	0	39	40
5	1	0	38	39

MATRIZ DE PROBABILIDADES DE RETARDO.

CONDUCTA CRITERIO = UV66, SUBSISTEMA = UV

ANALISIS CLASE 2 TIPO 1 SUBTIPO 1 MODO 1

SIGNIFICADO DE LOS SIGNOS: + ACTIVADA - INHIBIDA

PRIMERA FILA: PROBABILIDADES INCONDICIONADAS DE LAS CONDUCTAS

SEGUNDA FILA: PROBABILIDADES DE SIMULTANEIDAD DE CADA CONDUCTA CON LA CONDUCTA CRITERIO

PROBABILIDADES INCONDICIONADAS DE LA CONDUCTA CRITERIO

PROB. DISCRETA = 0.060 PROB. CONTINUA = 0.087

COND	FC44	FC55	FC07
INC	0.3062	0.0042	0.6896
SML	-0.0238	0.0000	+0.9762
LAG			
1	-0.0244	0.0000	+0.9756
2	-0.0250	0.0000	+0.9750
3	-0.0250	0.0000	+0.9750
4	-0.0250	0.0000	+0.9750
5	-0.0256	0.0000	+0.9744

MATRIZ DE ZETAS DE RETARDO.

CONDUCTA CRITERIO = UV66, SUBSISTEMA = UV

ANALISIS CLASE 2 TIPO 1 SUBTIPO 1 MODO 1

INDICES GLOBALES CALCULADOS:

MAG: MAGNITUD MEDIA DE LA CONTINGENCIA

CIC: CICLICIDAD MEDIA DE LA CONTINGENCIA

ZSU: ZSUMA

COND	FC44	FC55	FC07
LAG			
1	-3.92	-0.41	3.96
2	-3.86	-0.41	3.90
3	-3.86	-0.41	3.90
4	-3.86	-0.41	3.90
5	-3.80	-0.40	3.84
MAG	3.86	0.41	3.90
CIC	0.03	0.00	0.03
ZSU	-8.63	-0.91	8.72

MATRIZ DE ZSUMAS DE RETARDO.

CONDUCTA CRITERIO = UV66, SUBSISTEMA = UV

ANALISIS CLASE 2 TIPO 1 SUBTIPO 1 MODO 1

PRIMERA FILA DE CADA RETARDO: ZSUMA DE RETARDO

SEGUNDA FILA DE CADA RETARDO: CONVERGENCIA = ZSUMA(RETARDO) - ZSUMA(RETARDO-1)

COND	FC44	FC55	FC07
LAG			
1	-3.92	-0.41	3.96
	3.92	-0.41	3.96
2	-5.50	-0.58	5.56
	1.58	-0.17	1.60
3	-6.72	-0.71	6.79
	1.22	-0.13	1.23
4	-7.75	-0.82	7.83
	1.03	-0.11	1.04
5	-8.63	-0.91	8.72
	0.88	-0.09	0.89

ESTADISTICOS PORMENORIZADOS PARA CADA RETARDO

CONDUCTA CRITERIO = UV66, SUBSISTEMA = UV

ANALISIS CLASE 2 TIPO 1 SUBTIPO 1 MODO 1

RETARDO	1			TOT:
COND	FC44	FC55	FC07	
FCBS	1	0	40	
FESP	147	2	331	480
PCBS	0.024390	0.000000	0.975610	
PESP	0.306250	0.004167	0.689583	
SOCF	0.071986	0.010060	0.072256	
IC-	0.165158	0.000000	0.547962	
IC+	0.447342	0.023884	0.831205	
ZETA	-3.915	-0.414	3.959	
PZ	0.000045	0.339378	0.000038	
CHI2	16.801	0.188	17.172	
BETA	-2.601	0.746	2.621	
SUBE	0.838	1.558	0.838	

ZBE -3.105 0.479 3.130

RETARDO 2

COND	FC44	FC55	FC07	TOT:
FCBS	1	0	39	40
FESP	147	2	331	480
POBS	0.025000	0.000000	0.975000	
PESP	0.306250	0.004167	0.689583	
SDDF	0.072880	0.010185	0.073154	
IC-	0.163405	0.000000	0.546202	
IC+	0.449095	0.024129	0.832964	
ZETA	-3.859	-0.409	3.902	
PZ	0.000057	0.341240	0.000048	
CHI2	16.320	0.183	16.682	
BETA	-2.573	0.773	2.593	
SDBE	0.838	1.558	0.838	
ZBE	-3.070	0.496	3.094	

RETARDO 3

COND	FC44	FC55	FC07	TOT:
FCBS	1	0	39	40
FESP	147	2	331	480
POBS	0.025000	0.000000	0.975000	
PESP	0.306250	0.004167	0.689583	
SDDF	0.072880	0.010185	0.073154	
IC-	0.163405	0.000000	0.546202	
IC+	0.449095	0.024129	0.832964	
ZETA	-3.859	-0.409	3.902	
PZ	0.000057	0.341240	0.000048	
CHI2	16.320	0.183	16.682	
BETA	-2.573	0.773	2.593	
SDBE	0.838	1.558	0.838	
ZBE	-3.070	0.496	3.094	

RETARDO 4

COND	FC44	FC55	FC07	TOT:
FCBS	1	0	39	40
FESP	147	2	331	480
POBS	0.025000	0.000000	0.975000	
PESP	0.306250	0.004167	0.689583	
SDDF	0.072880	0.010185	0.073154	
IC-	0.163405	0.000000	0.546202	
IC+	0.449095	0.024129	0.832964	
ZETA	-3.859	-0.409	3.902	
PZ	0.000057	0.341240	0.000048	
CHI2	16.320	0.183	16.682	
BETA	-2.573	0.773	2.593	
SDBE	0.838	1.558	0.838	
ZBE	-3.070	0.496	3.094	

RETARDO 5

COND	FC44	FC55	FC07	TOT:
FCBS	1	0	38	39
FESP	147	2	331	480
POBS	0.025641	0.000000	0.974359	
PESP	0.306250	0.004167	0.689583	
SDDF	0.073809	0.010315	0.074086	
IC-	0.161585	0.000000	0.544376	
IC+	0.450915	0.024383	0.834791	
ZETA	-3.802	-0.404	3.844	
PZ	0.000072	0.343131	0.000061	
CHI2	15.840	0.179	16.192	
BETA	-2.544	0.800	2.564	
SDBE	0.838	1.558	0.838	
ZBE	-3.034	0.513	3.058	

RESUMEN DE RETARDOS CON PROBABILIDAD ESTADISTICAMENTE SIGNIFICATIVA

CONDUCTA CRITERIO = UV66, SUBSISTEMA = UV

ANALISIS CLASE 2 TIPO 1 SUBTIPO 1 MODO 1

CADA CODIGO DE CONDUCTA VA SEGUIDO POR SU PROBABILIDAD CONDICIONADA DE RETARDO ENTRE PARENTESIS

CONDUCTAS ACTIVADAS SIMULTANEAMENTE:

FC07(0.9762)

CONDUCTAS INHIBIDAS SIMULTANEAMENTE:

FC44(0.0238)

CONDUCTAS ACTIVADAS CON RETARDO 1:

FC07(0.9756)	
CONDUCTAS INHIBIDAS CON RETARDO	1:
FC44(0.0244)	
CONDUCTAS ACTIVADAS CON RETARDO	2:
FC07(0.9750)	
CONDUCTAS INHIBIDAS CON RETARDO	2:
FC44(0.0250)	
CONDUCTAS ACTIVADAS CON RETARDO	3:
FC07(0.9750)	
CONDUCTAS INHIBIDAS CON RETARDO	3:
FC44(0.0250)	
CONDUCTAS ACTIVADAS CON RETARDO	4:
FC07(0.9750)	
CONDUCTAS INHIBIDAS CON RETARDO	4:
FC44(0.0250)	
CONDUCTAS ACTIVADAS CON RETARDO	5:
FC07(0.9744)	
CONDUCTAS INHIBIDAS CON RETARDO	5:
FC44(0.0256)	

SITUACIONS COOPERATIVAS (15) UV - CL

NUMERO DE PROBLEMAS = 1
 FORMATO DE SECUENCIAS = (18A4)/(18I4)
 PROBLEMA NUMERO 1 --- TITULO = CRITERI: UV / APAREADA: CL
 CLASE DE ANALISIS = 2 INTERACTIVA
 TIPO DE ANALISIS = 1 CADA UNIDAD DE LA CONDUCTA CRITERIO
 SUBTIPO DE ANALISIS = 1 CADA UNIDAD DE LA CONDUCTA APAREADA
 MODO DE ANALISIS = 1 PROSPECTIVO
 NUMERO DE SUBSISTEMAS = 10
 UNIDAD DE TIEMPO = 1
 RETARDO MAXIMO = 5
 SALTO DE RETARDOS = 1
 NIVEL DE CONFIANZA = 0.950
 SELECCION DE SISTEMAS = 2 SE SELECCIONAN TODOS LOS SISTEMAS
 SELECCION DE SESIONES = 2 SE SELECCIONAN TODAS LAS SESIONES DE LOS SISTEMAS
 RECODIFICACION SINONIMA = 1 SI
 RECODIFICACION SECUENCIAL = 0 NO
 REPETICION DE CONDUCTAS = 0 NO

*** RETARDOS EN TIEMPO CONTINUO

*** FRECUENCIAS Y PROBABILIDADES EN TIEMPO CONTINUO

SUBSISTEMA CRITERIO = UV . CODIGOS DE LAS CONDUCTAS DECLARADAS:

UV33 UV44 UV55 UV66 UV08 UV12 UV14

SUBSISTEMA APAREADO = CL . CODIGOS DE LAS CONDUCTAS DECLARADAS:

CL33 CL44 CL55 CL13 CL15 CL16 CL17 CL18

RECODIFICACION SINONIMA:

PRODUCTO = UV33. COMPONENTES = UV01 UV02 UV09 UV13

PRODUCTO = UV44. COMPONENTES = UV03 UV05 UV06 UV10

PRODUCTO = UV55. COMPONENTES = UV04 UV07 UV11

PRODUCTO = UV66. COMPONENTES = UV15 UV16 UV17

PRODUCTO = CL33. COMPONENTES = CL01 CL02 CL03 CL04 CL05 CL11

PRODUCTO = CL44. COMPONENTES = CL06 CL07 CL08 CL10

PRODUCTO = CL55. COMPONENTES = CL09 CL12 CL14

TIPO DE DATOS = 3 OCURENCIAS/DURACIONES DE LAS CONDUCTAS

ACUMULACION DE DURACIONES = 1 SI

NUMERO DE SISTEMAS = 1
 SELECCION DE SISTEMAS/SESIONES:

SISTEMA NUM.	SESIONES NUMS	1	2	3	4	5	6	7	8
SISTEMA	SUB-SISTEMA	NUMERO SESIONES	NUMERO CONDUCTAS	DURACION MEDIA					
			/SESION	SESION					
1	UV	8	14.6	60.00					
1	CL	8	6.8	60.00					

CRITERI: UV / APAREADA: CL

CONDUCTA CRITERIO = *****
 * UV33 *

MATRIZ DE FRECUENCIAS DE RETARDO.

CONDUCTA CRITERIO = UV33, SUBSISTEMA = UV

ANALISIS CLASE 2 TIPO 1 SUBTIPO 1 MODO 1

ULTIMA COLUMNA: FRECUENCIA DE APAREO DE LA CONDUCTA CRITERIO EN CADA RETARDO

PRIMERA FILA: FRECUENCIAS TOTALES DE LAS CONDUCTAS

SEGUNDA FILA: TIEMPOS DE SIMULTANEIDAD DE CADA CONDUCTA CON LA CONDUCTA CRITERIO

COND	CL33	CL44	CL55	CL13	CL15	CL16	CL17	CL18	TOT:
TOT	42	5	16	0	0	7	8	402	480
SML	28	2	12	0	0	3	5	159	209
LAG									
1	28	4	12	0	0	2	5	152	203
2	28	4	10	0	0	2	4	149	197
3	26	2	9	0	0	2	4	147	190
4	25	2	9	0	0	1	5	142	184
5	24	1	7	0	0	1	5	142	180

MATRIZ DE PROBABILIDADES DE RETARDO.

CONDUCTA CRITERIO = UV33, SUBSISTEMA = UV

ANALISIS CLASE 2 TIPO 1 SUBTIPO 1 MODO 1

SIGNIFICADO DE LOS SIGNOS: + ACTIVADA - INHIBIDA

PRIMERA FILA: PROBABILIDADES INCONDICIONADAS DE LAS CONDUCTAS

SEGUNDA FILA: PROBABILIDADES DE SIMULTANEIDAD DE CADA CONDUCTA CON LA CONDUCTA CRITERIO

PROBABILIDADES INCONDICIONADAS DE LA CONDUCTA CRITERIO

PROB. DISCRETA = 0.342 PROB. CONTINUA = 0.435

COND	CL33	CL44	CL55	CL13	CL15	CL16	CL17	CL18
------	------	------	------	------	------	------	------	------

INC	0.0875	0.0104	0.0333	0.0000	0.0000	0.0146	0.0167	0.8375
SML	+0.1340	0.0096	0.0574	0.0000	0.0000	0.0144	0.0239	-0.7608
LAG								
1	+0.1379	0.0197	+0.0591	0.0000	0.0000	0.0099	0.0246	-0.7488
2	+0.1421	0.0203	0.0508	0.0000	0.0000	0.0102	0.0203	-0.7563
3	+0.1368	0.0105	0.0474	0.0000	0.0000	0.0105	0.0211	-0.7737
4	+0.1359	0.0109	0.0489	0.0000	0.0000	0.0054	0.0272	-0.7717
5	+0.1333	0.0056	0.0389	0.0000	0.0000	0.0056	0.0278	0.7889

MATRIZ DE ZETAS DE RETARDO.

CONDUCTA CRITERIO = UV33, SUBSISTEMA = UV
ANALISIS CLASE 2 TIPO 1 SUBTIPO 1 MODO 1

INDICES GLOBALES CALCULADOS:

MAG: MAGNITUD MEDIA DE LA CONTINGENCIA

CIC: CICLICIDAD MEDIA DE LA CONTINGENCIA

ZSU: ZSUMA

COND	CL33	CL44	CL55	CL13	CL15	CL16	CL17	CL18
LAG								
1	2.54	1.30	2.05	0.00	0.00	-0.56	0.89	-3.43
2	2.71	1.37	1.36	0.00	0.00	-0.52	0.40	-3.09
3	2.41	0.01	1.08	0.00	0.00	-0.47	0.47	-2.38
4	2.32	0.06	1.18	0.00	0.00	-1.04	1.11	-2.42
5	2.18	-0.64	0.42	0.00	0.00	-1.01	1.16	-1.77
MAG	2.43	0.68	1.22	0.00	0.00	0.72	0.81	2.62
CIC	0.18	0.54	0.46	0.00	0.00	0.17	0.31	0.43
ZSU	5.44	0.94	2.72	0.00	0.00	-1.61	1.80	-5.85

MATRIZ DE ZSUMAS DE RETARDO.

CONDUCTA CRITERIO = UV33, SUBSISTEMA = UV
ANALISIS CLASE 2 TIPO 1 SUBTIPO 1 MODO 1

PRIMERA FILA DE CADA RETARDO: ZSUMA DE RETARDO

SEGUNDA FILA DE CADA RETARDO: CONVERGENCIA = ZSUMA (RETARDO) - ZSUMA (RETARDO-1)

COND	CL33	CL44	CL55	CL13	CL15	CL16	CL17	CL18
LAG								
1	2.54	1.30	2.05	0.00	0.00	-0.56	0.89	-3.43
	2.54	1.30	2.05	0.00	0.00	-0.56	0.89	-3.43
2	3.72	1.89	2.41	0.00	0.00	-0.76	0.91	-4.61
	1.17	0.58	0.36	0.00	0.00	-0.20	0.02	-1.18
3	4.42	1.55	2.59	0.00	0.00	-0.89	1.01	-5.14
	0.71	-0.34	0.18	0.00	0.00	-0.13	0.11	-0.53
4	4.99	1.37	2.83	0.00	0.00	-1.29	1.44	-5.66
	0.57	-0.18	0.24	0.00	0.00	-0.40	0.42	-0.52
5	5.44	0.94	2.72	0.00	0.00	-1.61	1.80	-5.85
	0.45	-0.43	-0.11	0.00	0.00	-0.32	0.37	-0.19

ESTADISTICOS PORMENORIZADOS PARA CADA RETARDO

CONDUCTA CRITERIO = UV33, SUBSISTEMA = UV
ANALISIS CLASE 2 TIPO 1 SUBTIPO 1 MODO 1

RETARDO 1										TOT:
COND	CL33	CL44	CL55	CL13	CL15	CL16	CL17	CL18		
POBS	28	4	12	0	0	2	5	152		203
FESP	42	5	16	0	0	7	8	402		480
POBS	0.137931	0.019704	0.059113	0.000000	0.000000	0.009852	0.024631	0.748768		
FESP	0.087500	0.010417	0.033333	0.000000	0.000000	0.014583	0.016667	0.837500		
SDDF	0.019832	0.007126	0.012599	0.000000	0.000000	0.008414	0.008985	0.025892		
IC-	0.048629	0.000000	0.008640	0.000000	0.000000	0.000000	0.000000	0.786751		
IC+	0.126371	0.024384	0.058027	0.000000	0.000000	0.031074	0.034278	0.888249		
ZETA	2.543	1.303	2.046	0.000	0.000	-0.562	0.886	-3.427		
PZ	0.005497	0.096226	0.020368	0.500000	0.500000	0.286960	0.187723	0.000305		
CHI2	11.453	3.009	7.416	0.000	0.000	0.560	1.391	20.801		
BETA	1.082	1.425	1.378	0.310	0.310	-0.487	0.776	-1.124		
SDBE	0.337	0.947	0.558	2.002	2.002	0.768	0.690	0.258		
ZBE	3.212	1.504	2.471	0.155	0.155	-0.633	1.125	-4.363		

RETARDO 2										TOT:
COND	CL33	CL44	CL55	CL13	CL15	CL16	CL17	CL18		
POBS	28	4	10	0	0	2	4	149		197
FESP	42	5	16	0	0	7	8	402		480
POBS	0.142132	0.020305	0.050761	0.000000	0.000000	0.010152	0.020305	0.756345		
FESP	0.087500	0.010417	0.033333	0.000000	0.000000	0.014583	0.016667	0.837500		
SDDF	0.020132	0.007234	0.012789	0.000000	0.000000	0.008541	0.009121	0.026284		
IC-	0.048041	0.000000	0.008266	0.000000	0.000000	0.000000	0.000000	0.785984		
IC+	0.126959	0.024595	0.058400	0.000000	0.000000	0.031324	0.034544	0.889016		
ZETA	2.714	1.367	1.363	0.000	0.000	-0.519	0.399	-3.088		

PZ	0.003327	0.085826	0.086489	0.500000	0.500000	0.301957	0.345010	0.001009
CHI2	13.043	3.310	3.289	0.000	0.000	0.477	0.282	16.886
BETA	1.139	1.477	0.872	0.361	0.361	-0.435	0.368	-0.992
SDBE	0.337	0.947	0.508	2.002	2.002	0.768	0.673	0.253
ZBE	3.380	1.559	1.716	0.181	0.181	-0.566	0.546	-3.920

RETARDO 3										TOT:
COND	CL33	CL44	CL55	CL13	CL15	CL16	CL17	CL18		
FOBS	26	2	9	0	0	2	4	147	190	
FESP	42	5	16	0	0	7	8	402	480	
POBS	0.136842	0.010526	0.047368	0.000000	0.000000	0.010526	0.021053	0.773684		
PESP	0.087500	0.010417	0.033333	0.000000	0.000000	0.014583	0.016667	0.837500		
SDDF	0.020500	0.007366	0.013023	0.000000	0.000000	0.008697	0.009287	0.026763		
IC-	0.047321	0.000000	0.007809	0.000000	0.000000	0.000000	0.000000	0.785044		
IC+	0.127679	0.024853	0.058858	0.000000	0.000000	0.031629	0.034870	0.889956		
ZETA	2.407	0.015	1.078	0.000	0.000	-0.466	0.472	-2.384		
PZ	0.008043	0.494071	0.140578	0.500000	0.500000	0.320439	0.318383	0.008553		
CHI2	10.262	0.000	2.057	0.000	0.000	0.385	0.395	10.070		
BETA	0.986	0.086	0.682	0.422	0.422	-0.373	0.429	-0.753		
SDBE	0.329	0.833	0.498	2.002	2.002	0.769	0.673	0.249		
ZBE	2.999	0.103	1.371	0.211	0.211	-0.486	0.638	-3.026		

RETARDO 4										TOT:
COND	CL33	CL44	CL55	CL13	CL15	CL16	CL17	CL18		
FOBS	25	2	9	0	0	1	5	142	184	
FESP	42	5	16	0	0	7	8	402	480	
POBS	0.135870	0.010870	0.048913	0.000000	0.000000	0.005435	0.027174	0.771739		
PESP	0.087500	0.010417	0.033333	0.000000	0.000000	0.014583	0.016667	0.837500		
SDDF	0.020831	0.007485	0.013233	0.000000	0.000000	0.008838	0.009438	0.027196		
IC-	0.046671	0.000000	0.007396	0.000000	0.000000	0.000000	0.000000	0.784195		
IC+	0.128329	0.025087	0.059271	0.000000	0.000000	0.031905	0.035165	0.890805		
ZETA	2.322	0.061	1.177	0.000	0.000	-1.035	1.113	-2.418		
PZ	0.010117	0.475885	0.119539	0.500000	0.500000	0.150292	0.132787	0.007803		
CHI2	9.550	0.006	2.455	0.000	0.000	1.898	2.195	10.356		
BETA	0.937	0.139	0.737	0.474	0.474	-1.007	0.944	-0.755		
SDBE	0.326	0.833	0.498	2.002	2.002	0.911	0.690	0.249		
ZBE	2.877	0.166	1.480	0.237	0.237	-1.106	1.367	-3.039		

RETARDO 5										TOT:
COND	CL33	CL44	CL55	CL13	CL15	CL16	CL17	CL18		
FOBS	24	1	7	0	0	1	5	142	180	
FESP	42	5	16	0	0	7	8	402	480	
POBS	0.133333	0.005556	0.038889	0.000000	0.000000	0.005556	0.027778	0.788889		
PESP	0.087500	0.010417	0.033333	0.000000	0.000000	0.014583	0.016667	0.837500		
SDDF	0.021061	0.007568	0.013380	0.000000	0.000000	0.008935	0.009542	0.027497		
IC-	0.046220	0.000000	0.007109	0.000000	0.000000	0.000000	0.000000	0.783606		
IC+	0.128780	0.025249	0.059557	0.000000	0.000000	0.032096	0.035369	0.891394		
ZETA	2.176	-0.642	0.415	0.000	0.000	-1.010	1.164	-1.768		
PZ	0.014771	0.260325	0.338996	0.500000	0.500000	0.156164	0.122125	0.038542		
CHI2	8.388	0.731	0.305	0.000	0.000	1.808	2.402	5.536		
BETA	0.872	-0.597	0.282	0.510	0.510	-0.971	0.980	-0.553		
SDBE	0.324	0.948	0.498	2.002	2.002	0.911	0.690	0.248		
ZBE	2.692	-0.630	0.567	0.255	0.255	-1.066	1.419	-2.228		

RESUMEN DE RETARDOS CON PROBABILIDAD ESTADISTICAMENTE SIGNIFICATIVA

CONDUCTA CRITERIO = UV33, SUBSISTEMA = UV

ANALISIS CLASE 2 TIPO 1 SUBTIPO 1 MODO 1

CADA CODIGO DE CONDUCTA VA SEGUIDO POR SU PROBABILIDAD CONDICIONADA DE RETARDO ENTRE PARENTESIS

CONDUCTAS ACTIVADAS SIMULTANEAMENTE:

CL33 (0.1340)

CONDUCTAS INHIBIDAS SIMULTANEAMENTE:

CL18 (0.7608)

CONDUCTAS ACTIVADAS CON RETARDO 1:

CL33 (0.1379) *CL55* (0.0591)

CONDUCTAS INHIBIDAS CON RETARDO 1:

CL18 (0.7488)

CONDUCTAS ACTIVADAS CON RETARDO 2:

CL33 (0.1421)

CONDUCTAS INHIBIDAS CON RETARDO 2:

CL18 (0.7563)

CONDUCTAS ACTIVADAS CON RETARDO 3:

CL33 (0.1368)

CONDUCTAS INHIBIDAS CON RETARDO 3:

CL18 (0.7737)

CONDUCTAS ACTIVADAS CON RETARDO 4:

CL33(0.1359)
 CONDUCTAS INHIBIDAS CON RETARDO 4:
 CL18(0.7717)
 CONDUCTAS ACTIVADAS CON RETARDO 5:
 CL33(0.1333)

 CONDUCTA CRITERIO = * UV44 *

MATRIZ DE FRECUENCIAS DE RETARDO.

CONDUCTA CRITERIO = UV44, SUBSISTEMA = UV

ANALISIS CLASE 2 TIPO 1 SUBTIPO 1 MODO 1

ULTIMA COLUMNA: FRECUENCIA DE APAREO DE LA CONDUCTA CRITERIO EN CADA RETARDO

PRIMERA FILA: FRECUENCIAS TOTALES DE LAS CONDUCTAS

SEGUNDA FILA: TIEMPOS DE SIMULTANEIDAD DE CADA CONDUCTA CON LA CONDUCTA CRITERIO

COND	CL33	CL44	CL55	CL13	CL15	CL16	CL17	CL18	TOT:
TOT	42	5	16	0	0	7	8	402	480
SML	11	3	3	0	0	1	3	148	169
LAG									
1	10	1	2	0	0	1	3	151	168
2	11	1	4	0	0	2	2	147	167
3	11	3	4	0	0	2	2	144	166
4	12	3	5	0	0	4	1	139	164
5	13	4	7	0	0	4	0	133	161

MATRIZ DE PROBABILIDADES DE RETARDO.

CONDUCTA CRITERIO = UV44, SUBSISTEMA = UV

ANALISIS CLASE 2 TIPO 1 SUBTIPO 1 MODO 1

SIGNIFICADO DE LOS SIGNOS: + ACTIVADA - INHIBIDA

PRIMERA FILA: PROBABILIDADES INCONDICIONADAS DE LAS CONDUCTAS

SEGUNDA FILA: PROBABILIDADES DE SIMULTANEIDAD DE CADA CONDUCTA CON LA CONDUCTA CRITERIO

PROBABILIDADES INCONDICIONADAS DE LA CONDUCTA CRITERIO

PROB. DISCRETA = 0.385

PROB. CONTINUA = 0.352

COND	CL33	CL44	CL55	CL13	CL15	CL16	CL17	CL18
INC	0.0875	0.0104	0.0333	0.0000	0.0000	0.0146	0.0167	0.8375
SML	0.0651	0.0178	0.0178	0.0000	0.0000	0.0059	0.0178	0.8757
LAG								
1	0.0595	0.0060	0.0119	0.0000	0.0000	0.0060	0.0179	+0.8988
2	0.0659	0.0060	0.0240	0.0000	0.0000	0.0120	0.0120	0.8802
3	0.0663	0.0181	0.0241	0.0000	0.0000	0.0120	0.0120	0.8675
4	0.0732	0.0183	0.0305	0.0000	0.0000	0.0244	0.0061	0.8476
5	0.0807	0.0248	0.0435	0.0000	0.0000	0.0248	0.0000	0.8261

MATRIZ DE ZETAS DE RETARDO.

CONDUCTA CRITERIO = UV44, SUBSISTEMA = UV

ANALISIS CLASE 2 TIPO 1 SUBTIPO 1 MODO 1

INDICES GLOBALES CALCULADOS:

MAG: MAGNITUD MEDIA DE LA CONTINGENCIA

CIC: CICLICIDAD MEDIA DE LA CONTINGENCIA

ZSU: ZSUMA

COND	CL33	CL44	CL55	CL13	CL15	CL16	CL17	CL18
LAG								
1	-1.28	-0.57	-1.55	0.00	0.00	-0.93	0.12	2.15
2	-0.99	-0.56	-0.68	0.00	0.00	-0.28	-0.47	1.50
3	-0.97	0.97	-0.66	0.00	0.00	-0.27	-0.46	1.05
4	-0.65	0.99	-0.20	0.00	0.00	1.05	-1.06	0.35
5	-0.30	1.80	0.72	0.00	0.00	1.09	-1.65	-0.39
MAG	0.84	0.98	0.76	0.00	0.00	0.72	0.75	1.09
CIC	0.24	0.59	0.57	0.00	0.00	0.50	0.45	0.64
ZSU	-1.88	1.18	-1.06	0.00	0.00	0.29	-1.58	2.08

MATRIZ DE ZSUMAS DE RETARDO.

CONDUCTA CRITERIO = UV44, SUBSISTEMA = UV

ANALISIS CLASE 2 TIPO 1 SUBTIPO 1 MODO 1

PRIMERA FILA DE CADA RETARDO: ZSUMA DE RETARDO

SEGUNDA FILA DE CADA RETARDO: CONVERGENCIA = ZSUMA(RETARDO) - ZSUMA(RETARDO-1)

COND	CL33	CL44	CL55	CL13	CL15	CL16	CL17	CL18
LAG								
1	-1.28	-0.57	-1.55	0.00	0.00	-0.93	0.12	2.15
2	1.28	-0.57	-1.55	0.00	0.00	-0.93	0.12	2.15
3	-1.61	-0.80	-1.57	0.00	0.00	-0.86	-0.25	2.58
4	0.32	-0.23	-0.02	0.00	0.00	0.07	-0.37	0.43
5	-1.87	-0.09	-1.67	0.00	0.00	-0.86	-0.47	2.71
6	0.26	0.71	-0.09	0.00	0.00	0.00	-0.22	0.13

FESP	42	5	16	0	0	7	8	402	480
POBS	0.080745	0.024845	0.043478	0.000000	0.000000	0.024845	0.000000	0.826087	
PESP	0.087500	0.010417	0.033333	0.000000	0.000000	0.014583	0.016667	0.837500	
SDDF	0.022269	0.008002	0.014147	0.000000	0.000000	0.009448	0.010089	0.029074	
IC-	0.043852	0.000000	0.005605	0.000000	0.000000	0.000000	0.000000	0.780515	
IC+	0.131148	0.026100	0.061061	0.000000	0.000000	0.033101	0.036442	0.894485	
ZETA	-0.303	1.803	0.717	0.000	0.000	1.086	-1.652	-0.393	
PZ	0.380833	0.035684	0.236660	0.500000	0.500000	0.138715	0.049278	0.347334	
CHI2	0.142	5.018	0.794	0.000	0.000	1.821	4.212	0.238	
BETA	-0.111	1.803	0.462	0.682	0.682	0.949	-2.176	-0.130	
SDBE	0.344	0.948	0.498	2.002	2.002	0.719	1.458	0.257	
ZBE	-0.322	1.902	0.926	0.341	0.341	1.320	-1.492	-0.507	

RESUMEN DE RETARDOS CON PROBABILIDAD ESTADISTICAMENTE SIGNIFICATIVA

CONDUCTA CRITERIO = UV44, SUBSISTEMA = UV
 ANALISIS CLASE 2 TIPO 1 SUBTIPO 1 MODO 1
 CADA CODIGO DE CONDUCTA VA SEGUIDO POR SU PROBABILIDAD CONDICIONADA DE RETARDO ENTRE PARENTESIS

CONDUCTAS ACTIVADAS CON RETARDO 1:
 CL18(0.8988)

CONDUCTA CRITERIO = *****
 * UV55 *

MATRIZ DE FRECUENCIAS DE RETARDO.

CONDUCTA CRITERIO = UV55, SUBSISTEMA = UV
 ANALISIS CLASE 2 TIPO 1 SUBTIPO 1 MODO 1
 ULTIMA COLUMNA: FRECUENCIA DE APAREO DE LA CONDUCTA CRITERIO EN CADA RETARDO
 PRIMERA FILA: FRECUENCIAS TOTALES DE LAS CONDUCTAS
 SEGUNDA FILA: TIEMPOS DE SIMULTANEIDAD DE CADA CONDUCTA CON LA CONDUCTA CRITERIO

COND	CL33	CL44	CL55	CL13	CL15	CL16	CL17	CL18	TOT:
TOT	42	5	16	0	0	7	8	402	480
SML	0	0	1	0	0	2	0	41	44
LAG									
1	1	0	1	0	0	3	0	39	44
2	0	0	1	0	0	2	0	41	44
3	2	0	1	0	0	2	0	39	44
4	0	0	1	0	0	1	0	42	44
5	0	0	0	0	0	0	0	44	44

MATRIZ DE PROBABILIDADES DE RETARDO.

CONDUCTA CRITERIO = UV55, SUBSISTEMA = UV
 ANALISIS CLASE 2 TIPO 1 SUBTIPO 1 MODO 1
 SIGNIFICADO DE LOS SIGNOS: + ACTIVADA - INHIBIDA
 PRIMERA FILA: PROBABILIDADES INCONDICIONADAS DE LAS CONDUCTAS
 SEGUNDA FILA: PROBABILIDADES DE SIMULTANEIDAD DE CADA CONDUCTA CON LA CONDUCTA CRITERIO
 PROBABILIDADES INCONDICIONADAS DE LA CONDUCTA CRITERIO

COND	CL33	CL44	CL55	CL13	CL15	CL16	CL17	CL18
INC	0.0875	0.0104	0.0333	0.0000	0.0000	0.0146	0.0167	0.8375
SML	-0.0000	0.0000	0.0227	0.0000	0.0000	0.0455	0.0000	0.9318
LAG								
1	0.0227	0.0000	0.0227	0.0000	0.0000	+0.0682	0.0000	0.8864
2	-0.0000	0.0000	0.0227	0.0000	0.0000	0.0455	0.0000	0.9318
3	0.0455	0.0000	0.0227	0.0000	0.0000	0.0455	0.0000	0.8864
4	-0.0000	0.0000	0.0227	0.0000	0.0000	0.0227	0.0000	+0.9545
5	-0.0000	0.0000	0.0000	0.0000	0.0000	0.0000	0.0000	+1.0000

MATRIZ DE ZETAS DE RETARDO.

CONDUCTA CRITERIO = UV55, SUBSISTEMA = UV
 ANALISIS CLASE 2 TIPO 1 SUBTIPO 1 MODO 1
 INDICES GLOBALES CALCULADOS:
 MAG: MAGNITUD MEDIA DE LA CONTINGENCIA
 CIC: CICLICIDAD MEDIA DE LA CONTINGENCIA
 ZSU: ZSUMA

COND	CL33	CL44	CL55	CL13	CL15	CL16	CL17	CL18
LAG								
1	-1.52	-0.68	-0.39	0.00	0.00	2.97	-0.86	0.88
2	-2.05	-0.68	-0.39	0.00	0.00	1.71	-0.86	1.70
3	-0.99	-0.68	-0.39	0.00	0.00	1.71	-0.86	0.88
4	-2.05	-0.68	-0.39	0.00	0.00	0.45	-0.86	2.10
5	-2.05	-0.68	-1.23	0.00	0.00	-0.81	-0.86	2.92
MAG								
CIC	1.73	0.68	0.56	0.00	0.00	1.53	0.86	1.70
	0.67	0.00	0.21	0.00	0.00	0.94	0.00	0.92

ZSU -3.88 -1.52 -1.25 0.00 0.00 2.69 -1.93 3.79

MATRIZ DE ZSUMAS DE RETARDO.

CONDUCTA CRITERIO = UV55, SUBSISTEMA = UV

ANALISIS CLASE 2 TIPO 1 SUBTIPO 1 MODO 1

PRIMERA FILA DE CADA RETARDO: ZSUMA DE RETARDO

SEGUNDA FILA DE CADA RETARDO: CONVERGENCIA = ZSUMA(RETARDO) - ZSUMA(RETARDO-1)

COND	CL33	CL44	CL55	CL13	CL15	CL16	CL17	CL18
1	-1.52	-0.68	-0.39	0.00	0.00	2.97	-0.86	0.88
2	-2.53	-0.96	-0.55	0.00	0.00	3.31	-1.22	1.82
3	-2.63	-1.18	-0.68	0.00	0.00	3.68	-1.50	1.99
4	-3.31	-1.36	-0.78	0.00	0.00	3.42	-1.73	2.78
5	-3.88	-1.52	-1.25	0.00	0.00	2.69	-1.93	3.79

ESTADISTICOS PORMENORIZADOS PARA CADA RETARDO

CONDUCTA CRITERIO = UV55, SUBSISTEMA = UV

ANALISIS CLASE 2 TIPO 1 SUBTIPO 1 MODO 1

RETARDO 1

COND	CL33	CL44	CL55	CL13	CL15	CL16	CL17	CL18	TOT:
FOBS	1	0	1	0	0	3	0	39	44
FESP	42	5	16	0	0	7	8	402	480
POBS	0.022727	0.000000	0.022727	0.000000	0.000000	0.068182	0.000000	0.886364	
PESP	0.087500	0.010417	0.033333	0.000000	0.000000	0.014583	0.016667	0.837500	
SDDF	0.042598	0.015306	0.027061	0.000000	0.000000	0.018072	0.019300	0.055615	
IC-	0.004007	0.000000	0.000000	0.000000	0.000000	0.000000	0.000000	0.728494	
IC+	0.170993	0.040417	0.086374	0.000000	0.000000	0.050005	0.054494	0.946506	
ZETA	-1.521	-0.681	-0.392	0.000	0.000	2.966	-0.864	0.879	
PZ	0.064189	0.248082	0.347565	0.500000	0.500000	0.001510	0.193915	0.189813	
CHI2	2.545	0.510	0.169	0.000	0.000	9.684	0.821	0.850	
BETA	-1.113	-0.126	-0.064	2.283	2.283	2.093	-0.568	0.373	
SDBE	0.846	1.485	0.870	2.006	2.006	0.731	1.464	0.473	
ZBE	-1.315	-0.085	-0.074	1.138	1.138	2.863	-0.388	0.789	

RETARDO 2

COND	CL33	CL44	CL55	CL13	CL15	CL16	CL17	CL18	TOT:
FOBS	0	0	1	0	0	2	0	41	44
FESP	42	5	16	0	0	7	8	402	480
POBS	0.000000	0.000000	0.022727	0.000000	0.000000	0.045455	0.000000	0.931818	
PESP	0.087500	0.010417	0.033333	0.000000	0.000000	0.014583	0.016667	0.837500	
SDDF	0.042598	0.015306	0.027061	0.000000	0.000000	0.018072	0.019300	0.055615	
IC-	0.004007	0.000000	0.000000	0.000000	0.000000	0.000000	0.000000	0.728494	
IC+	0.170993	0.040417	0.086374	0.000000	0.000000	0.050005	0.054494	0.946506	
ZETA	-2.054	-0.681	-0.392	0.000	0.000	1.708	-0.864	1.696	
PZ	0.019985	0.248082	0.347565	0.500000	0.500000	0.043800	0.193915	0.044953	
CHI2	4.645	0.510	0.169	0.000	0.000	3.212	0.821	3.166	
BETA	-2.261	-0.126	-0.064	2.283	2.283	1.529	-0.568	0.907	
SDBE	1.431	1.485	0.870	2.006	2.006	0.780	1.464	0.571	
ZBE	-1.579	-0.085	-0.074	1.138	1.138	1.962	-0.388	1.589	

RETARDO 3

COND	CL33	CL44	CL55	CL13	CL15	CL16	CL17	CL18	TOT:
FOBS	2	0	1	0	0	2	0	39	44
FESP	42	5	16	0	0	7	8	402	480
POBS	0.045455	0.000000	0.022727	0.000000	0.000000	0.045455	0.000000	0.886364	
PESP	0.087500	0.010417	0.033333	0.000000	0.000000	0.014583	0.016667	0.837500	
SDDF	0.042598	0.015306	0.027061	0.000000	0.000000	0.018072	0.019300	0.055615	
IC-	0.004007	0.000000	0.000000	0.000000	0.000000	0.000000	0.000000	0.728494	
IC+	0.170993	0.040417	0.086374	0.000000	0.000000	0.050005	0.054494	0.946506	
ZETA	-0.987	-0.681	-0.392	0.000	0.000	1.708	-0.864	0.879	
PZ	0.161821	0.248082	0.347565	0.500000	0.500000	0.043800	0.193915	0.189813	
CHI2	1.073	0.510	0.169	0.000	0.000	3.212	0.821	0.850	
BETA	-0.552	-0.126	-0.064	2.283	2.283	1.529	-0.568	0.373	
SDBE	0.671	1.485	0.870	2.006	2.006	0.780	1.464	0.473	
ZBE	-0.822	-0.085	-0.074	1.138	1.138	1.962	-0.388	0.789	

RETARDO 4

COND	CL33	CL44	CL55	CL13	CL15	CL16	CL17	CL18	TOT:
FOBS	0	0	1	0	0	1	0	42	44
FESP	42	5	16	0	0	7	8	402	480

POBS	0.000000	0.000000	0.022727	0.000000	0.000000	0.022727	0.000000	0.954545
PESP	0.087500	0.010417	0.033333	0.000000	0.000000	0.014583	0.016667	0.837500
SDDF	0.042598	0.015306	0.027061	0.000000	0.000000	0.018072	0.019300	0.055615
IC-	0.004007	0.000000	0.000000	0.000000	0.000000	0.000000	0.000000	0.728494
IC+	0.170993	0.040417	0.086374	0.000000	0.000000	0.050005	0.054494	0.946506
ZETA	-2.054	-0.681	-0.392	0.000	0.000	0.451	-0.864	2.105
PZ	0.019985	0.248082	0.347565	0.500000	0.500000	0.326135	0.193915	0.017665
CHI2	4.645	0.510	0.169	0.000	0.000	0.224	0.821	4.876
BETA	-2.261	-0.126	-0.064	2.283	2.283	0.826	-0.568	1.283
SDBE	1.431	1.485	0.870	2.006	2.006	0.920	1.464	0.663
ZBE	-1.579	-0.085	-0.074	1.138	1.138	0.898	-0.388	1.936

RETARDO 5									
COND	CL33	CL44	CL55	CL13	CL15	CL16	CL17	CL18	TOT:
POBS	0	0	0	0	0	0	0	44	44
FESP	42	5	16	0	0	7	8	402	480
POBS	0.000000	0.000000	0.000000	0.000000	0.000000	0.000000	0.000000	1.000000	
PESP	0.087500	0.010417	0.033333	0.000000	0.000000	0.014583	0.016667	0.837500	
SDDF	0.042598	0.015306	0.027061	0.000000	0.000000	0.018072	0.019300	0.055615	
IC-	0.004007	0.000000	0.000000	0.000000	0.000000	0.000000	0.000000	0.728494	
IC+	0.170993	0.040417	0.086374	0.000000	0.000000	0.050005	0.054494	0.946506	
ZETA	-2.054	-0.681	-1.232	0.000	0.000	-0.807	-0.864	2.922	
PZ	0.019985	0.248082	0.109022	0.500000	0.500000	0.209854	0.193915	0.001740	
CHI2	4.645	0.510	1.670	0.000	0.000	0.717	0.821	9.399	
BETA	-2.261	-0.126	-1.251	2.283	2.283	-0.441	-0.568	2.970	
SDBE	1.431	1.485	1.444	2.006	2.006	1.469	1.464	1.428	
ZBE	-1.579	-0.085	-0.866	1.138	1.138	-0.300	-0.388	2.080	

RESUMEN DE RETARDOS CON PROBABILIDAD ESTADISTICAMENTE SIGNIFICATIVA

CONDUCTA CRITERIO = UV55, SUBSISTEMA = UV

ANALISIS CLASE 2 TIPO 1 SUBTIPO 1 MODO 1

CADA CODIGO DE CONDUCTA VA SEGUIDO POR SU PROBABILIDAD CONDICIONADA DE RETARDO ENTRE PARENTESIS

CONDUCTAS INHIBIDAS SIMULTANEAMENTE:

- *CL33*(0.0000)
- CONDUCTAS ACTIVADAS CON RETARDO 1:
- *CL16*(0.0682)
- CONDUCTAS INHIBIDAS CON RETARDO 2:
- *CL33*(0.0000)
- CONDUCTAS ACTIVADAS CON RETARDO 4:
- *CL18*(0.9545)
- CONDUCTAS INHIBIDAS CON RETARDO 4:
- *CL33*(0.0000)
- CONDUCTAS ACTIVADAS CON RETARDO 5:
- *CL18*(1.0000)
- CONDUCTAS INHIBIDAS CON RETARDO 5:
- *CL33*(0.0000)

 CONDUCTA CRITERIO = * UV66 *

MATRIZ DE FRECUENCIAS DE RETARDO.

CONDUCTA CRITERIO = UV66, SUBSISTEMA = UV

ANALISIS CLASE 2 TIPO 1 SUBTIPO 1 MODO 1

ULTIMA COLUMNA: FRECUENCIA DE APAREO DE LA CONDUCTA CRITERIO EN CADA RETARDO

PRIMERA FILA: FRECUENCIAS TOTALES DE LAS CONDUCTAS

SEGUNDA FILA: TIEMPOS DE SIMULTANEIDAD DE CADA CONDUCTA CON LA CONDUCTA CRITERIO

COND	CL33	CL44	CL55	CL13	CL15	CL16	CL17	CL18	TOT:
TOT	42	5	16	0	0	7	8	402	480
SML	3	0	0	0	0	1	0	38	42
LAG									
1	2	0	1	0	0	0	0	38	41
2	1	0	1	0	0	0	0	38	40
3	0	0	1	0	0	0	0	39	40
4	0	0	1	0	0	0	0	39	40
5	0	0	1	0	0	0	0	38	39

MATRIZ DE PROBABILIDADES DE RETARDO.

CONDUCTA CRITERIO = UV66, SUBSISTEMA = UV

ANALISIS CLASE 2 TIPO 1 SUBTIPO 1 MODO 1

SIGNIFICADO DE LOS SIGNOS: + ACTIVADA - INHIBIDA

PRIMERA FILA: PROBABILIDADES INCONDICIONADAS DE LAS CONDUCTAS

SEGUNDA FILA: PROBABILIDADES DE SIMULTANEIDAD DE CADA CONDUCTA CON LA CONDUCTA CRITERIO

PROBABILIDADES INCONDICIONADAS DE LA CONDUCTA CRITERIO

PROB. DISCRETA = 0.060 PROB. CONTINUA = 0.087

COND	CL33	CL44	CL55	CL13	CL15	CL16	CL17	CL18
INC	0.0875	0.0104	0.0333	0.0000	0.0000	0.0146	0.0167	0.8375
SML	0.0714	0.0000	0.0000	0.0000	0.0000	0.0238	0.0000	0.9048
LAG								
1	0.0488	0.0000	0.0244	0.0000	0.0000	0.0000	0.0000	0.9268
2	0.0250	0.0000	0.0250	0.0000	0.0000	0.0000	0.0000	0.9500
3	0.0000	0.0000	0.0250	0.0000	0.0000	0.0000	0.0000	+0.9750
4	0.0000	0.0000	0.0250	0.0000	0.0000	0.0000	0.0000	+0.9750
5	0.0000	0.0000	0.0256	0.0000	0.0000	0.0000	0.0000	+0.9744

MATRIZ DE ZETAS DE RETARDO.

CONDUCTA CRITERIO = UV66, SUBSISTEMA = UV

ANALISIS CLASE 2 TIPO 1 SUBTIPO 1 MODO 1

INDICES GLOBALES CALCULADOS:

MAG: MAGNITUD MEDIA DE LA CONTINGENCIA

CIC: CICLICIDAD MEDIA DE LA CONTINGENCIA

ZSU: ZSUMA

COND	CL33	CL44	CL55	CL13	CL15	CL16	CL17	CL18
LAG								
1	-0.88	-0.66	-0.32	0.00	0.00	-0.78	-0.83	1.55
2	-1.40	-0.65	-0.29	0.00	0.00	-0.77	-0.82	1.93
3	-1.96	-0.65	-0.29	0.00	0.00	-0.77	-0.82	2.36
4	-1.96	-0.65	-0.29	0.00	0.00	-0.77	-0.82	2.36
5	-1.93	-0.64	-0.27	0.00	0.00	-0.76	-0.81	2.32
MAG	1.63	0.65	0.29	0.00	0.00	0.77	0.82	2.10
CIC	0.28	0.00	0.01	0.00	0.00	0.00	0.01	0.21
ZSU	-3.63	-1.45	-0.66	0.00	0.00	-1.72	-1.84	4.70

MATRIZ DE ZSUMAS DE RETARDO.

CONDUCTA CRITERIO = UV66, SUBSISTEMA = UV

ANALISIS CLASE 2 TIPO 1 SUBTIPO 1 MODO 1

PRIMERA FILA DE CADA RETARDO: ZSUMA DE RETARDO

SEGUNDA FILA DE CADA RETARDO: CONVERGENCIA = ZSUMA(RETARDO) - ZSUMA(RETARDO-1)

COND	CL33	CL44	CL55	CL13	CL15	CL16	CL17	CL18
LAG								
1	-0.88	-0.66	-0.32	0.00	0.00	-0.78	-0.83	1.55
	0.88	-0.66	-0.32	0.00	0.00	-0.78	-0.83	1.55
2	-1.61	-0.92	-0.43	0.00	0.00	-1.09	-1.17	2.46
	0.73	-0.27	-0.11	0.00	0.00	-0.32	-0.34	0.91
3	-2.44	-1.13	-0.52	0.00	0.00	-1.34	-1.43	3.37
	0.84	-0.21	-0.09	0.00	0.00	-0.24	-0.26	0.91
4	-3.10	-1.30	-0.60	0.00	0.00	-1.54	-1.65	4.10
	0.65	-0.17	-0.08	0.00	0.00	-0.21	-0.22	0.73
5	-3.63	-1.45	-0.66	0.00	0.00	-1.72	-1.84	4.70
	0.54	-0.15	-0.06	0.00	0.00	-0.18	-0.19	0.60

ESTADISTICOS PORMENORIZADOS PARA CADA RETARDO

CONDUCTA CRITERIO = UV66, SUBSISTEMA = UV

ANALISIS CLASE 2 TIPO 1 SUBTIPO 1 MODO 1

RETARDO	1								TOT:
COND	CL33	CL44	CL55	CL13	CL15	CL16	CL17	CL18	
POBS	2	0	1	0	0	0	0	38	41
FESP	42	5	16	0	0	7	8	402	480
POBS	0.048780	0.000000	0.024390	0.000000	0.000000	0.000000	0.000000	0.926829	
PESP	0.087500	0.010417	0.033333	0.000000	0.000000	0.014583	0.016667	0.837500	
SDDF	0.044129	0.015856	0.028034	0.000000	0.000000	0.018722	0.019993	0.057614	
IC-	0.001006	0.000000	0.000000	0.000000	0.000000	0.000000	0.000000	0.724577	
IC+	0.173994	0.041495	0.088280	0.000000	0.000000	0.051278	0.055853	0.950423	
ZETA	-0.877	-0.657	-0.319	0.000	0.000	-0.779	-0.834	1.550	
PZ	0.190137	0.255614	0.374869	0.500000	0.500000	0.218009	0.202254	0.060515	
CHI2	0.844	0.473	0.112	0.000	0.000	0.665	0.762	2.635	
BETA	-0.471	-0.049	0.014	2.360	2.360	-0.364	-0.492	0.824	
SDBE	0.673	1.486	0.871	2.007	2.007	1.470	1.464	0.572	
ZBE	-0.700	-0.033	0.016	1.176	1.176	-0.248	-0.336	1.439	

RETARDO	2								TOT:
COND	CL33	CL44	CL55	CL13	CL15	CL16	CL17	CL18	
POBS	1	0	1	0	0	0	0	38	40
FESP	42	5	16	0	0	7	8	402	480
POBS	0.025000	0.000000	0.025000	0.000000	0.000000	0.000000	0.000000	0.950000	
PESP	0.087500	0.010417	0.033333	0.000000	0.000000	0.014583	0.016667	0.837500	
SDDF	0.044678	0.016053	0.028382	0.000000	0.000000	0.018954	0.020242	0.058330	
IC-	0.000000	0.000000	0.000000	0.000000	0.000000	0.000000	0.000000	0.723174	
IC+	0.175068	0.041881	0.088963	0.000000	0.000000	0.051734	0.056340	0.951826	

ZETA	-1.399	-0.649	-0.294	0.000	0.000	-0.769	-0.823	1.929
PZ	0.080922	0.258212	0.384537	0.500000	0.500000	0.220835	0.205149	0.026885
CHI2	2.145	0.461	0.094	0.000	0.000	0.649	0.743	4.077
BETA	-1.006	-0.023	0.042	2.387	2.387	-0.337	-0.465	1.173
SDBE	0.848	1.486	0.871	2.007	2.007	1.470	1.464	0.665
ZBE	-1.187	-0.015	0.048	1.189	1.189	-0.230	-0.317	1.765

RETARDO 3									
COND	CL33	CL44	CL55	CL13	CL15	CL16	CL17	CL18	TOT:
POBS	0	0	1	0	0	0	0	39	40
FESP	42	5	16	0	0	7	8	402	480
POBS	0.000000	0.000000	0.025000	0.000000	0.000000	0.000000	0.000000	0.975000	
PESP	0.087500	0.010417	0.033333	0.000000	0.000000	0.014583	0.016667	0.837500	
SDDF	0.044678	0.016053	0.028382	0.000000	0.000000	0.018954	0.020242	0.058330	
IC-	0.000000	0.000000	0.000000	0.000000	0.000000	0.000000	0.000000	0.723174	
IC+	0.175068	0.041881	0.088963	0.000000	0.000000	0.051734	0.056340	0.951826	
ZETA	-1.958	-0.649	-0.294	0.000	0.000	-0.769	-0.823	2.357	
PZ	0.025088	0.258212	0.384537	0.500000	0.500000	0.220835	0.205149	0.009205	
CHI2	4.203	0.461	0.094	0.000	0.000	0.649	0.743	6.090	
BETA	-2.156	-0.023	0.042	2.387	2.387	-0.337	-0.465	1.725	
SDBE	1.432	1.486	0.871	2.007	2.007	1.470	1.464	0.841	
ZBE	-1.506	-0.015	0.048	1.189	1.189	-0.230	-0.317	2.051	

RETARDO 4									
COND	CL33	CL44	CL55	CL13	CL15	CL16	CL17	CL18	TOT:
POBS	0	0	1	0	0	0	0	39	40
FESP	42	5	16	0	0	7	8	402	480
POBS	0.000000	0.000000	0.025000	0.000000	0.000000	0.000000	0.000000	0.975000	
PESP	0.087500	0.010417	0.033333	0.000000	0.000000	0.014583	0.016667	0.837500	
SDDF	0.044678	0.016053	0.028382	0.000000	0.000000	0.018954	0.020242	0.058330	
IC-	0.000000	0.000000	0.000000	0.000000	0.000000	0.000000	0.000000	0.723174	
IC+	0.175068	0.041881	0.088963	0.000000	0.000000	0.051734	0.056340	0.951826	
ZETA	-1.958	-0.649	-0.294	0.000	0.000	-0.769	-0.823	2.357	
PZ	0.025088	0.258212	0.384537	0.500000	0.500000	0.220835	0.205149	0.009205	
CHI2	4.203	0.461	0.094	0.000	0.000	0.649	0.743	6.090	
BETA	-2.156	-0.023	0.042	2.387	2.387	-0.337	-0.465	1.725	
SDBE	1.432	1.486	0.871	2.007	2.007	1.470	1.464	0.841	
ZBE	-1.506	-0.015	0.048	1.189	1.189	-0.230	-0.317	2.051	

RETARDO 5									
COND	CL33	CL44	CL55	CL13	CL15	CL16	CL17	CL18	TOT:
POBS	0	0	1	0	0	0	0	38	39
FESP	42	5	16	0	0	7	8	402	480
POBS	0.000000	0.000000	0.025641	0.000000	0.000000	0.000000	0.000000	0.974359	
PESP	0.087500	0.010417	0.033333	0.000000	0.000000	0.014583	0.016667	0.837500	
SDDF	0.045247	0.016258	0.028744	0.000000	0.000000	0.019196	0.020499	0.059073	
IC-	0.000000	0.000000	0.000000	0.000000	0.000000	0.000000	0.000000	0.721718	
IC+	0.176184	0.042282	0.089671	0.000000	0.000000	0.052207	0.056846	0.953282	
ZETA	-1.934	-0.641	-0.268	0.000	0.000	-0.760	-0.813	2.317	
PZ	0.026567	0.260857	0.394506	0.500000	0.500000	0.223718	0.208106	0.010258	
CHI2	4.098	0.450	0.078	0.000	0.000	0.633	0.724	5.882	
BETA	-2.129	0.005	0.070	2.414	2.414	-0.310	-0.438	1.697	
SDBE	1.432	1.486	0.871	2.007	2.007	1.470	1.465	0.842	
ZBE	-1.486	0.003	0.080	1.203	1.203	-0.211	-0.299	2.016	

RESUMEN DE RETARDOS CON PROBABILIDAD ESTADISTICAMENTE SIGNIFICATIVA

CONDUCTA CRITERIO = UV66, SUBSISTEMA = UV

ANALISIS CLASE 2 TIPO 1 SUBTIPO 1 MODO 1

CADA CODIGO DE CONDUCTA VA SEGUIDO POR SU PROBABILIDAD CONDICIONADA DE RETARDO ENTRE PARENTESIS

CONDUCTAS ACTIVADAS CON RETARDO 3:

CL18(0.9750)

CONDUCTAS ACTIVADAS CON RETARDO 4:

CL18(0.9750)

CONDUCTAS ACTIVADAS CON RETARDO 5:

CL18(0.9744)

NUMERO DE PROBLEMAS = 1
 FORMATO DE SECUENCIAS = (18A4){/(18I4)}
 PROBLEMA NUMERO 1 --- TITULO = CRITERI: UV / APAREADA: CV
 CLASE DE ANALISIS = 2 INTERACTIVA
 TIPO DE ANALISIS = 1 CADA UNIDAD DE LA CONDUCTA CRITERIO
 SUBTIPO DE ANALISIS = 1 CADA UNIDAD DE LA CONDUCTA APAREADA
 MODO DE ANALISIS = 1 PROSPECTIVO
 NUMERO DE SUBSISTEMAS = 10
 UNIDAD DE TIEMPO = 1
 RETARDO MAXIMO = 5
 SALTO DE RETARDOS = 1
 NIVEL DE CONFIANZA = 0.950
 SELECCION DE SISTEMAS = 2 SE SELECCIONAN TODOS LOS SISTEMAS
 SELECCION DE SESIONES = 2 SE SELECCIONAN TODAS LAS SESIONES DE LOS SISTEMAS
 RECODIFICACION SINONIMA = 1 SI
 RECODIFICACION SECUENCIAL = 0 NO
 REPETICION DE CONDUCTAS = 0 NO

*** RETARDOS EN TIEMPO CONTINUO

*** FRECUENCIAS Y PROBABILIDADES EN TIEMPO CONTINUO

SUBSISTEMA CRITERIO = UV . CODIGOS DE LAS CONDUCTAS DECLARADAS:

UV33 UV44 UV08 UV12 UV14 UV55 UV66

SUBSISTEMA APAREADO = CV . CODIGOS DE LAS CONDUCTAS DECLARADAS:

CV44 CV55 CV77 CV11 CV12

RECODIFICACION SINONIMA:

PRODUCTO = UV33. COMPONENTES = UV01 UV02 UV09 UV13

PRODUCTO = UV44. COMPONENTES = UV03 UV05 UV06 UV10

PRODUCTO = UV55. COMPONENTES = UV04 UV07 UV11

PRODUCTO = UV66. COMPONENTES = UV15 UV16 UV17

PRODUCTO = CV44. COMPONENTES = CV01 CV02 CV03 CV04 CV05 CV06

PRODUCTO = CV55. COMPONENTES = CV08 CV10

PRODUCTO = CV77. COMPONENTES = CV07 CV09

TIPO DE DATOS = 3 OCURENCIAS/DURACIONES DE LAS CONDUCTAS

ACUMULACION DE DURACIONES = 1 SI

NUMERO DE SISTEMAS = 1

SELECCION DE SISTEMAS/SESIONES:

SISTEMA NUM.	SESIONES NUMS	1	2	3	4	5	6	7	8	9	10	11
SISTEMA	SUB-SISTEMA	NUMERO	NUMERO	DURACION								
		SESIONES	CONDUCTAS	MEDIA								
			/SESION	SESION								
1	UV	11	14.9	60.00								
1	CV	11	8.4	60.00								

CRITERI: UV/APAREADA: CV

CONDUCTA CRITERIO = *****
 * UV33 *

MATRIZ DE FRECUENCIAS DE RETARDO.

CONDUCTA CRITERIO = UV33, SUBSISTEMA = UV

ANALISIS CLASE 2 TIPO 1 SUBTIPO 1 MODO 1

ULTIMA COLUMNA: FRECUENCIA DE APAREO DE LA CONDUCTA CRITERIO EN CADA RETARDO

PRIMERA FILA: FRECUENCIAS TOTALES DE LAS CONDUCTAS

SEGUNDA FILA: TIEMPOS DE SIMULTANEIDAD DE CADA CONDUCTA CON LA CONDUCTA CRITERIO

COND	CV44	CV55	CV77	CV11	CV12	TOT:
TOT	34	49	25	0	552	660
SML	3	12	5	0	146	166
LAG						
1	3	10	4	0	148	165
2	3	11	2	0	147	163
3	4	10	4	0	144	162
4	3	7	3	0	147	160
5	1	8	5	0	144	158

MATRIZ DE PROBABILIDADES DE RETARDO.

CONDUCTA CRITERIO = UV33, SUBSISTEMA = UV

ANALISIS CLASE 2 TIPO 1 SUBTIPO 1 MODO 1

SIGNIFICADO DE LOS SIGNOS: + ACTIVADA - INHIBIDA

PRIMERA FILA: PROBABILIDADES INCONDICIONADAS DE LAS CONDUCTAS

SEGUNDA FILA: PROBABILIDADES DE SIMULTANEIDAD DE CADA CONDUCTA CON LA CONDUCTA CRITERIO

PROBABILIDADES INCONDICIONADAS DE LA CONDUCTA CRITERIO

PROB. DISCRETA = 0.207 PROB. CONTINUA = 0.252

COND	CV44	CV55	CV77	CV11	CV12

INC	0.0515	0.0742	0.0379	0.0000	0.8364
SML	0.0181	0.0723	0.0301	0.0000	0.8795
LAG					
1	0.0182	0.0606	0.0242	0.0000	+0.8970
2	0.0184	0.0675	0.0123	0.0000	+0.9018
3	0.0247	0.0617	0.0247	0.0000	0.8889
4	0.0187	0.0437	0.0187	0.0000	+0.9187
5	-0.0063	0.0506	0.0316	0.0000	+0.9114

MATRIZ DE ZETAS DE RETARDO.

CONDUCTA CRITERIO = UV33, SUBSISTEMA = UV

ANALISIS CLASE 2 TIPO 1 SUBTIPO 1 MODO 1

INDICES GLOBALES CALCULADOS:

MAG: MAGNITUD MEDIA DE LA CONTINGENCIA

CIC: CICLICIDAD MEDIA DE LA CONTINGENCIA

ZSU: ZSUMA

COND	CV44	CV55	CV77	CV11	CV12
LAG					
1	-1.94	-0.67	-0.92	0.00	2.10
2	-1.91	-0.33	-1.71	0.00	2.26
3	-1.54	-0.61	-0.88	0.00	1.81
4	-1.87	-1.47	-1.27	0.00	2.82
5	-2.57	-1.13	-0.41	0.00	2.55
MAG	1.97	0.84	1.04	0.00	2.31
CIC	0.35	0.46	0.72	0.00	0.47
ZSU	-4.40	-1.88	-2.32	0.00	5.16

MATRIZ DE ZSUMAS DE RETARDO.

CONDUCTA CRITERIO = UV33, SUBSISTEMA = UV

ANALISIS CLASE 2 TIPO 1 SUBTIPO 1 MODO 1

PRIMERA FILA DE CADA RETARDO: ZSUMA DE RETARDO

SEGUNDA FILA DE CADA RETARDO: CONVERGENCIA = ZSUMA (RETARDO) - ZSUMA (RETARDO-1)

COND	CV44	CV55	CV77	CV11	CV12
LAG					
1	-1.94	-0.67	-0.92	0.00	2.10
	1.94	-0.67	-0.92	0.00	2.10
2	-2.72	-0.71	-1.86	0.00	3.09
	0.78	-0.04	-0.94	0.00	0.98
3	-3.11	-0.93	-2.03	0.00	3.56
	0.39	-0.22	-0.17	0.00	0.48
4	-3.63	-1.54	-2.39	0.00	4.49
	0.52	-0.61	-0.36	0.00	0.93
5	-4.40	-1.88	-2.32	0.00	5.16
	0.77	-0.34	0.07	0.00	0.67

ESTADISTICOS PORMENORIZADOS PARA CADA RETARDO

CONDUCTA CRITERIO = UV33, SUBSISTEMA = UV

ANALISIS CLASE 2 TIPO 1 SUBTIPO 1 MODO 1

RETARDO 1						TOT:
COND	CV44	CV55	CV77	CV11	CV12	
PCBS	3	10	4	0	148	165
FESP	34	49	25	0	552	660
PCBS	0.018182	0.060606	0.024242	0.000000	0.896970	
FESP	0.051515	0.074242	0.037879	0.000000	0.836364	
SDDF	0.017208	0.020410	0.014862	0.000000	0.028800	
IC-	0.017787	0.034240	0.008750	0.000000	0.779915	
IC+	0.085244	0.114245	0.067008	0.000000	0.892812	
ZETA	-1.937	-0.668	-0.918	0.000	2.104	
PZ	0.026371	0.252029	0.179433	0.500000	0.017674	
CHI2	5.013	0.596	1.125	0.000	5.916	
BETA	-1.147	-0.248	-0.486	1.097	0.652	
SDBE	0.571	0.359	0.526	2.002	0.278	
ZBE	-2.009	-0.690	-0.924	0.548	2.346	

RETARDO 2						TOT:
COND	CV44	CV55	CV77	CV11	CV12	
PCBS	3	11	2	0	147	163
FESP	34	49	25	0	552	660
PCBS	0.018405	0.067485	0.012270	0.000000	0.901840	
FESP	0.051515	0.074242	0.037879	0.000000	0.836364	
SDDF	0.017314	0.020534	0.014953	0.000000	0.028976	
IC-	0.017580	0.033995	0.008572	0.000000	0.779570	
IC+	0.085450	0.114490	0.067186	0.000000	0.893157	
ZETA	-1.912	-0.329	-1.713	0.000	2.260	

PZ	0.027915	0.371050	0.043389	0.500000	0.011921
CHI2	4.886	0.145	3.919	0.000	6.822
BETA	-1.130	-0.105	-1.163	1.113	0.713
SDBE	0.571	0.349	0.671	2.002	0.284
ZBE	-1.980	-0.302	-1.732	0.556	2.509

RETARDO 3						
COND	CV44	CV55	CV77	CV11	CV12	TOT:
FOBS	4	10	4	0	144	162
FESP	34	49	25	0	552	660
POBS	0.024691	0.061728	0.024691	0.000000	0.888889	
PESP	0.051515	0.074242	0.037879	0.000000	0.836364	
SDDF	0.017367	0.020598	0.014999	0.000000	0.029066	
IC-	0.017476	0.033871	0.008481	0.000000	0.779395	
IC+	0.085555	0.114614	0.067276	0.000000	0.893332	
ZETA	-1.545	-0.608	-0.879	0.000	1.807	
PZ	0.061232	0.271750	0.189642	0.500000	0.035372	
CHI2	3.187	0.493	1.033	0.000	4.363	
BETA	-0.830	-0.222	-0.461	1.121	0.548	
SDBE	0.513	0.360	0.526	2.002	0.273	
ZBE	-1.617	-0.617	-0.876	0.560	2.009	

RETARDO 4						
COND	CV44	CV55	CV77	CV11	CV12	TOT:
FOBS	3	7	3	0	147	160
FESP	34	49	25	0	552	660
POBS	0.018750	0.043750	0.018750	0.000000	0.918750	
PESP	0.051515	0.074242	0.037879	0.000000	0.836364	
SDDF	0.017475	0.020726	0.015092	0.000000	0.029247	
IC-	0.017264	0.033620	0.008298	0.000000	0.779040	
IC+	0.085767	0.114865	0.067460	0.000000	0.893687	
ZETA	-1.875	-1.471	-1.267	0.000	2.817	
PZ	0.030401	0.070618	0.102498	0.500000	0.002424	
CHI2	4.697	2.892	2.146	0.000	10.602	
BETA	-1.105	-0.640	-0.750	1.137	0.945	
SDBE	0.571	0.407	0.582	2.002	0.306	
ZBE	-1.935	-1.574	-1.288	0.568	3.086	

RETARDO 5						
COND	CV44	CV55	CV77	CV11	CV12	TOT:
FOBS	1	8	5	0	144	158
FESP	34	49	25	0	552	660
POBS	0.006329	0.050633	0.031646	0.000000	0.911392	
PESP	0.051515	0.074242	0.037879	0.000000	0.836364	
SDDF	0.017585	0.020857	0.015187	0.000000	0.029431	
IC-	0.017048	0.033363	0.008111	0.000000	0.778678	
IC+	0.085983	0.115122	0.067646	0.000000	0.894049	
ZETA	-2.570	-1.132	-0.410	0.000	2.549	
PZ	0.005092	0.128824	0.340757	0.500000	0.005397	
CHI2	8.821	1.712	0.225	0.000	8.683	
BETA	-2.014	-0.465	-0.170	1.154	0.835	
SDBE	0.840	0.388	0.489	2.002	0.298	
ZBE	-2.398	-1.199	-0.348	0.576	2.801	

RESUMEN DE RETARDOS CON PROBABILIDAD ESTADISTICAMENTE SIGNIFICATIVA
 CONDUCTA CRITERIO = UV33, SUBSISTEMA = UV
 ANALISIS CLASE 2 TIPO 1 SUBTIPO 1 MODO 1
 CADA CODIGO DE CONDUCTA VA SEGUIDO POR SU PROBABILIDAD CONDICIONADA DE RETARDO ENTRE PARENTESIS

- CONDUCTAS ACTIVADAS CON RETARDO 1:
CV12 (0.8970)
- CONDUCTAS ACTIVADAS CON RETARDO 2:
CV12 (0.9018)
- CONDUCTAS ACTIVADAS CON RETARDO 4:
CV12 (0.9187)
- CONDUCTAS ACTIVADAS CON RETARDO 5:
CV12 (0.9114)
- CONDUCTAS INHIBIDAS CON RETARDO 5:
CV44 (0.0063)

CONDUCTA CRITERIO = *****
 * UV44 *

MATRIZ DE FRECUENCIAS DE RETARDO.
 CONDUCTA CRITERIO = UV44, SUBSISTEMA = UV
 ANALISIS CLASE 2 TIPO 1 SUBTIPO 1 MODO 1

ULTIMA COLUMNA: FRECUENCIA DE APAREO DE LA CONDUCTA CRITERIO EN CADA RETARDO
 PRIMERA FILA: FRECUENCIAS TOTALES DE LAS CONDUCTAS
 SEGUNDA FILA: TIEMPOS DE SIMULTANEIDAD DE CADA CONDUCTA CON LA CONDUCTA CRITERIO

COND	CV44	CV55	CV77	CV11	CV12	TOT:
TOT	34	49	25	0	552	660
SML	26	23	10	0	235	294
LAG						
1	27	26	11	0	225	289
2	27	24	14	0	220	285
3	24	24	13	0	217	278
4	24	28	13	0	207	272
5	26	25	11	0	204	266

MATRIZ DE PROBABILIDADES DE RETARDO.

CONDUCTA CRITERIO = UV44, SUBSISTEMA = UV

ANALISIS CLASE 2 TIPO 1 SUBTIPO 1 MODO 1

SIGNIFICADO DE LOS SIGNOS: + ACTIVADA - INHIBIDA

PRIMERA FILA: PROBABILIDADES INCONDICIONADAS DE LAS CONDUCTAS

SEGUNDA FILA: PROBABILIDADES DE SIMULTANEIDAD DE CADA CONDUCTA CON LA CONDUCTA CRITERIO

PROBABILIDADES INCONDICIONADAS DE LA CONDUCTA CRITERIO

PROB. DISCRETA = 0.439 PROB. CONTINUA = 0.445

COND	CV44	CV55	CV77	CV11	CV12
INC	0.0515	0.0742	0.0379	0.0000	0.8364
SML	+0.0884	0.0782	0.0340	0.0000	0.7993
LAG					
1	+0.0934	0.0900	0.0381	0.0000	-0.7785
2	+0.0947	0.0842	0.0491	0.0000	-0.7719
3	+0.0863	0.0863	0.0468	0.0000	-0.7806
4	+0.0882	0.1029	0.0478	0.0000	-0.7610
5	+0.0977	0.0940	0.0414	0.0000	-0.7669

MATRIZ DE ZETAS DE RETARDO.

CONDUCTA CRITERIO = UV44, SUBSISTEMA = UV

ANALISIS CLASE 2 TIPO 1 SUBTIPO 1 MODO 1

INDICES GLOBALES CALCULADOS:

MAG: MAGNITUD MEDIA DE LA CONTINGENCIA

CIC: CICLICIDAD MEDIA DE LA CONTINGENCIA

ZSU: ZSUMA

COND	CV44	CV55	CV77	CV11	CV12
LAG					
1	3.22	1.02	0.02	0.00	-2.66
2	3.30	0.64	0.99	0.00	-2.94
3	2.63	0.77	0.78	0.00	-2.51
4	2.74	1.81	0.86	0.00	-3.36
5	3.41	1.23	0.30	0.00	-3.06
MAG	3.06	1.09	0.59	0.00	2.91
CIC	0.38	0.53	0.46	0.00	0.46
ZSU	6.84	2.44	1.31	0.00	-6.50

MATRIZ DE ZSUMAS DE RETARDO.

CONDUCTA CRITERIO = UV44, SUBSISTEMA = UV

ANALISIS CLASE 2 TIPO 1 SUBTIPO 1 MODO 1

PRIMERA FILA DE CADA RETARDO: ZSUMA DE RETARDO

SEGUNDA FILA DE CADA RETARDO: CONVERGENCIA = ZSUMA (RETARDO) - ZSUMA (RETARDO-1)

COND	CV44	CV55	CV77	CV11	CV12
LAG					
1	3.22	1.02	0.02	0.00	-2.66
2	3.22	1.02	0.02	0.00	-2.66
3	4.61	1.17	0.71	0.00	-3.96
4	1.39	0.16	0.70	0.00	-1.30
5	5.28	1.40	1.03	0.00	-4.68
6	0.67	0.23	0.32	0.00	-0.73
7	5.95	2.12	1.32	0.00	-5.74
8	0.66	0.71	0.29	0.00	-1.05
9	6.84	2.44	1.31	0.00	-6.50
10	0.90	0.33	-0.01	0.00	-0.76

ESTADISTICOS PORMENORIZADOS PARA CADA RETARDO

CONDUCTA CRITERIO = UV44, SUBSISTEMA = UV

ANALISIS CLASE 2 TIPO 1 SUBTIPO 1 MODO 1

RETARDO	1					
COND	CV44	CV55	CV77	CV11	CV12	TOT:
FOBS	27	26	11	0	225	289
FESP	34	49	25	0	552	660

POBS	0.093426	0.089965	0.038062	0.000000	0.778547
PESP	0.051515	0.074242	0.037879	0.000000	0.836364
SDDF	0.013003	0.015421	0.011230	0.000000	0.021761
IC-	0.026030	0.044016	0.015869	0.000000	0.793711
IC+	0.077000	0.104469	0.059889	0.000000	0.879016
ZETA	3.223	1.020	0.016	0.000	-2.657
PZ	0.000634	0.153975	0.493491	0.500000	0.003944
CHI2	18.734	1.874	0.000	0.000	12.729
BETA	1.628	0.400	0.018	0.249	-0.744
SDBE	0.420	0.295	0.403	2.002	0.213
ZBE	3.877	1.356	0.044	0.125	-3.491

RETARDO 2						
COND	CV44	CV55	CV77	CV11	CV12	TOT:
POBS	27	24	14	0	220	285
FESP	34	49	25	0	552	660
POBS	0.094737	0.084211	0.049123	0.000000	0.771930	
PESP	0.051515	0.074242	0.037879	0.000000	0.836364	
SDDF	0.013094	0.015529	0.011308	0.000000	0.021914	
IC-	0.025852	0.043805	0.015715	0.000000	0.793413	
IC+	0.077179	0.104680	0.060043	0.000000	0.879314	
ZETA	3.301	0.642	0.994	0.000	-2.940	
PZ	0.000482	0.260479	0.160035	0.500000	0.001639	
CHI2	19.649	0.743	1.783	0.000	15.591	
BETA	1.654	0.253	0.526	0.274	-0.820	
SDBE	0.420	0.294	0.403	2.002	0.214	
ZBE	3.939	0.859	1.306	0.137	-3.832	

RETARDO 3						
COND	CV44	CV55	CV77	CV11	CV12	TOT:
POBS	24	24	13	0	217	278
FESP	34	49	25	0	552	660
POBS	0.086331	0.086331	0.046763	0.000000	0.780576	
PESP	0.051515	0.074242	0.037879	0.000000	0.836364	
SDDF	0.013257	0.015724	0.011450	0.000000	0.022188	
IC-	0.025531	0.043424	0.015438	0.000000	0.792875	
IC+	0.077500	0.105061	0.060320	0.000000	0.879852	
ZETA	2.626	0.769	0.776	0.000	-2.514	
PZ	0.004318	0.221008	0.218908	0.500000	0.005963	
CHI2	12.436	1.066	1.086	0.000	11.400	
BETA	1.228	0.300	0.410	0.317	-0.692	
SDBE	0.378	0.295	0.401	2.002	0.212	
ZBE	3.252	1.018	1.024	0.159	-3.265	

RETARDO 4						
COND	CV44	CV55	CV77	CV11	CV12	TOT:
POBS	24	28	13	0	207	272
FESP	34	49	25	0	552	660
POBS	0.088235	0.102941	0.047794	0.000000	0.761029	
PESP	0.051515	0.074242	0.037879	0.000000	0.836364	
SDDF	0.013403	0.015896	0.011575	0.000000	0.022431	
IC-	0.025245	0.043086	0.015191	0.000000	0.792398	
IC+	0.077785	0.105399	0.060566	0.000000	0.880329	
ZETA	2.740	1.805	0.857	0.000	-3.358	
PZ	0.003075	0.035507	0.195838	0.500000	0.000392	
CHI2	13.536	5.878	1.323	0.000	20.340	
BETA	1.268	0.689	0.449	0.355	-0.919	
SDBE	0.378	0.297	0.401	2.002	0.214	
ZBE	3.357	2.318	1.121	0.177	-4.287	

RETARDO 5						
COND	CV44	CV55	CV77	CV11	CV12	TOT:
POBS	26	25	11	0	204	266
FESP	34	49	25	0	552	660
POBS	0.097744	0.093985	0.041353	0.000000	0.766917	
PESP	0.051515	0.074242	0.037879	0.000000	0.836364	
SDDF	0.013553	0.016074	0.011705	0.000000	0.022683	
IC-	0.024951	0.042737	0.014937	0.000000	0.791905	
IC+	0.078079	0.105748	0.060821	0.000000	0.880822	
ZETA	3.411	1.228	0.297	0.000	-3.062	
PZ	0.000324	0.109689	0.383300	0.500000	0.001101	
CHI2	20.980	2.720	0.159	0.000	16.903	
BETA	1.611	0.468	0.166	0.392	-0.829	
SDBE	0.403	0.295	0.403	2.002	0.213	
ZBE	4.002	1.588	0.413	0.196	-3.895	

RESUMEN DE RETARDOS CON PROBABILIDAD ESTADISTICAMENTE SIGNIFICATIVA

CONDUCTA CRITERIO = UV44, SUBSISTEMA = UV

ANALISIS CLASE 2 TIPO 1 SUBTIPO 1 MODO 1

CADA CODIGO DE CONDUCTA VA SEGUIDO POR SU PROBABILIDAD CONDICIONADA DE RETARDO ENTRE PARENTESIS

CONDUCTAS ACTIVADAS SIMULTANEAMENTE:

- *CV44*(0.0884)
- CONDUCTAS ACTIVADAS CON RETARDO 1:
- *CV44*(0.0934)
- CONDUCTAS INHIBIDAS CON RETARDO 1:
- *CV12*(0.7785)
- CONDUCTAS ACTIVADAS CON RETARDO 2:
- *CV44*(0.0947)
- CONDUCTAS INHIBIDAS CON RETARDO 2:
- *CV12*(0.7719)
- CONDUCTAS ACTIVADAS CON RETARDO 3:
- *CV44*(0.0863)
- CONDUCTAS INHIBIDAS CON RETARDO 3:
- *CV12*(0.7806)
- CONDUCTAS ACTIVADAS CON RETARDO 4:
- *CV44*(0.0882)
- CONDUCTAS INHIBIDAS CON RETARDO 4:
- *CV12*(0.7610)
- CONDUCTAS ACTIVADAS CON RETARDO 5:
- *CV44*(0.0977)
- CONDUCTAS INHIBIDAS CON RETARDO 5:
- *CV12*(0.7669)

CONDUCTA CRITERIO = * UV55 *

MATRIZ DE FRECUENCIAS DE RETARDO.

CONDUCTA CRITERIO = UV55, SUBSISTEMA = UV

ANALISIS CLASE 2 TIPO 1 SUBTIPO 1 MODO 1

ULTIMA COLUMNA: FRECUENCIA DE APAREO DE LA CONDUCTA CRITERIO EN CADA RETARDO

PRIMERA FILA: FRECUENCIAS TOTALES DE LAS CONDUCTAS

SEGUNDA FILA: TIEMPOS DE SIMULTANEIDAD DE CADA CONDUCTA CON LA CONDUCTA CRITERIO

COND	CV44	CV55	CV77	CV11	CV12	TOT:
TOT	34	49	25	0	552	660
SM	2	12	8	0	151	173
LAG						
1	3	10	9	0	146	168
2	3	10	7	0	143	163
3	3	10	5	0	142	160
4	2	9	5	0	142	158
5	2	10	4	0	140	156

MATRIZ DE PROBABILIDADES DE RETARDO.

CONDUCTA CRITERIO = UV55, SUBSISTEMA = UV

ANALISIS CLASE 2 TIPO 1 SUBTIPO 1 MODO 1

SIGNIFICADO DE LOS SIGNOS: + ACTIVADA - INHIBIDA

PRIMERA FILA: PROBABILIDADES INCONDICIONADAS DE LAS CONDUCTAS

SEGUNDA FILA: PROBABILIDADES DE SIMULTANEIDAD DE CADA CONDUCTA CON LA CONDUCTA CRITERIO

PROBABILIDADES INCONDICIONADAS DE LA CONDUCTA CRITERIO

PROB. DISCRETA = 0.262 PROB. CONTINUA = 0.262

COND	CV44	CV55	CV77	CV11	CV12
INC	0.0515	0.0742	0.0379	0.0000	0.8364
SM	-0.0116	0.0694	0.0462	0.0000	0.8728
LAG					
1	-0.0179	0.0595	0.0536	0.0000	0.8690
2	0.0184	0.0613	0.0429	0.0000	0.8773
3	0.0187	0.0625	0.0313	0.0000	0.8875
4	-0.0127	0.0570	0.0316	0.0000	+0.8987
5	-0.0128	0.0641	0.0256	0.0000	+0.8974

MATRIZ DE ZETAS DE RETARDO.

CONDUCTA CRITERIO = UV55, SUBSISTEMA = UV

ANALISIS CLASE 2 TIPO 1 SUBTIPO 1 MODO 1

INDICES GLOBALES CALCULADOS:

MAG: MAGNITUD MEDIA DE LA CONTINGENCIA

CIC: CICLICIDAD MEDIA DE LA CONTINGENCIA

ZSU: ZSUMA

COND	CV44	CV55	CV77	CV11	CV12
LAG					
1	-1.97	-0.73	1.07	0.00	1.15

2	-1.91	-0.63	0.34	0.00	1.41
3	-1.87	-0.57	-0.44	0.00	1.75
4	-2.21	-0.83	-0.41	0.00	2.12
5	-2.19	-0.48	-0.80	0.00	2.06
MAG	2.03	0.65	0.61	0.00	1.70
CIC	0.11	0.19	0.48	0.00	0.26
BSU	-4.54	-1.45	-0.11	0.00	3.80

MATRIZ DE ZSUMAS DE RETARDO.

CONDUCTA CRITERIO = UV55, SUBSISTEMA = UV

ANALISIS CLASE 2 TIPO 1 SUBTIPO 1 MODO 1

PRIMERA FILA DE CADA RETARDO: ZSUMA DE RETARDO

SEGUNDA FILA DE CADA RETARDO: CONVERGENCIA = ZSUMA (RETARDO) - ZSUMA (RETARDO-1)

COND	CV44	CV55	CV77	CV11	CV12
LAG					
1	-1.97	-0.73	1.07	0.00	1.15
	1.97	-0.73	1.07	0.00	1.15
2	-2.75	-0.96	0.99	0.00	1.81
	0.77	-0.23	-0.07	0.00	0.66
3	-3.33	-1.11	0.56	0.00	2.49
	0.58	-0.15	-0.44	0.00	0.68
4	-3.99	-1.38	0.28	0.00	3.21
	0.66	-0.27	-0.28	0.00	0.73
5	-4.54	-1.45	-0.11	0.00	3.80
	0.56	-0.07	-0.39	0.00	0.58

ESTADISTICOS PORMENORIZADOS PARA CADA RETARDO

CONDUCTA CRITERIO = UV55, SUBSISTEMA = UV

ANALISIS CLASE 2 TIPO 1 SUBTIPO 1 MODO 1

RETARDO 1						TOT:
COND	CV44	CV55	CV77	CV11	CV12	
PCBS	3	10	9	0	146	168
FESP	34	49	25	0	552	660
PCBS	0.017857	0.059524	0.053571	0.000000	0.869048	
FESP	0.051515	0.074242	0.037879	0.000000	0.836364	
SDDF	0.017054	0.020226	0.014728	0.000000	0.028542	
IC-	0.018089	0.034599	0.009011	0.000000	0.780422	
IC+	0.084941	0.113886	0.066747	0.000000	0.892306	
ZETA	-1.974	-0.728	1.065	0.000	1.145	
PZ	0.024214	0.233407	0.143337	0.500000	0.126082	
CHI2	5.279	0.718	1.538	0.000	1.777	
BETA	-1.172	-0.274	0.542	1.073	0.326	
SDBE	0.571	0.359	0.417	2.002	0.256	
ZBE	-2.053	-0.762	1.299	0.536	1.276	

RETARDO 2						TOT:
COND	CV44	CV55	CV77	CV11	CV12	
PCBS	3	10	7	0	143	163
FESP	34	49	25	0	552	660
PCBS	0.018405	0.061350	0.042945	0.000000	0.877301	
FESP	0.051515	0.074242	0.037879	0.000000	0.836364	
SDDF	0.017314	0.020534	0.014953	0.000000	0.028976	
IC-	0.017580	0.033995	0.008572	0.000000	0.779570	
IC+	0.085450	0.114490	0.067186	0.000000	0.893157	
ZETA	-1.912	-0.628	0.339	0.000	1.413	
PZ	0.027915	0.265054	0.367388	0.500000	0.078864	
CHI2	4.956	0.534	0.156	0.000	2.705	
BETA	-1.130	-0.231	0.217	1.113	0.414	
SDBE	0.571	0.360	0.443	2.002	0.264	
ZBE	-1.980	-0.642	0.490	0.556	1.570	

RETARDO 3						TOT:
COND	CV44	CV55	CV77	CV11	CV12	
PCBS	3	10	5	0	142	160
FESP	34	49	25	0	552	660
PCBS	0.018750	0.062500	0.031250	0.000000	0.887500	
FESP	0.051515	0.074242	0.037879	0.000000	0.836364	
SDDF	0.017475	0.020726	0.015092	0.000000	0.029247	
IC-	0.017264	0.033620	0.008298	0.000000	0.779040	
IC+	0.085767	0.114865	0.067460	0.000000	0.893687	
ZETA	-1.875	-0.567	-0.439	0.000	1.748	
PZ	0.030401	0.285515	0.330259	0.500000	0.040194	
CHI2	4.764	0.435	0.261	0.000	4.143	
BETA	-1.105	-0.204	-0.187	1.137	0.530	

SDBE	0.571	0.360	0.489	2.002	0.273
ZBE	-1.935	-0.568	-0.383	0.568	1.939

RETARDO 4

COND	CV44	CV55	CV77	CV11	CV12	TOT:
POBS	2	9	5	0	142	158
FESP	34	49	25	0	552	660
POBS	0.012658	0.056962	0.031646	0.000000	0.898734	
PESP	0.051515	0.074242	0.037879	0.000000	0.836364	
SDDF	0.017585	0.020857	0.015187	0.000000	0.029431	
IC-	0.017048	0.033363	0.008111	0.000000	0.778678	
IC+	0.085983	0.115122	0.067646	0.000000	0.894049	
ZETA	-2.210	-0.829	-0.410	0.000	2.119	
PZ	0.013567	0.203691	0.340757	0.500000	0.017037	
CHI2	6.617	0.930	0.228	0.000	6.086	
BETA	-1.464	-0.321	-0.170	1.154	0.666	
SDBE	0.663	0.373	0.489	2.002	0.284	
ZBE	-2.209	-0.861	-0.348	0.576	2.341	

RETARDO 5

COND	CV44	CV55	CV77	CV11	CV12	TOT:
POBS	2	10	4	0	140	156
FESP	34	49	25	0	552	660
POBS	0.012821	0.064103	0.025641	0.000000	0.897436	
PESP	0.051515	0.074242	0.037879	0.000000	0.836364	
SDDF	0.017698	0.020990	0.015284	0.000000	0.029619	
IC-	0.016827	0.033102	0.007921	0.000000	0.778310	
IC+	0.086203	0.115383	0.067836	0.000000	0.894418	
ZETA	-2.186	-0.483	-0.801	0.000	2.062	
PZ	0.014393	0.314527	0.211668	0.500000	0.019609	
CHI2	6.479	0.316	0.869	0.000	5.762	
BETA	-1.447	-0.169	-0.410	1.171	0.647	
SDBE	0.663	0.360	0.527	2.002	0.285	
ZBE	-2.183	-0.469	-0.779	0.585	2.273	

RESUMEN DE RETARDOS CON PROBABILIDAD ESTADISTICAMENTE SIGNIFICATIVA

CONDUCTA CRITERIO = UV55, SUBSISTEMA = UV

ANALISIS CLASE 2 TIPO 1 SUBTIPO 1 MODO 1

CADA CODIGO DE CONDUCTA VA SEGUIDO POR SU PROBABILIDAD CONDICIONADA DE RETARDO ENTRE PARENTESIS

CONDUCTAS INHIBIDAS SIMULTANEAMENTE:

- *CV44*(0.0116)
- CONDUCTAS INHIBIDAS CON RETARDO 1:
- *CV44*(0.0179)
- CONDUCTAS ACTIVADAS CON RETARDO 4:
- *CV12*(0.8987)
- CONDUCTAS INHIBIDAS CON RETARDO 4:
- *CV44*(0.0127)
- CONDUCTAS ACTIVADAS CON RETARDO 5:
- *CV12*(0.8974)
- CONDUCTAS INHIBIDAS CON RETARDO 5:
- *CV44*(0.0128)

CONDUCTA CRITERIO = * UV14 *

MATRIZ DE FRECUENCIAS DE RETARDO.

CONDUCTA CRITERIO = UV14, SUBSISTEMA = UV

ANALISIS CLASE 2 TIPO 1 SUBTIPO 1 MODO 1

ULTIMA COLUMNA: FRECUENCIA DE APAREO DE LA CONDUCTA CRITERIO EN CADA RETARDO

PRIMERA FILA: FRECUENCIAS TOTALES DE LAS CONDUCTAS

SEGUNDA FILA: TIEMPOS DE SIMULTANEIDAD DE CADA CONDUCTA CON LA CONDUCTA CRITERIO

COND	CV44	CV55	CV77	CV11	CV12	TOT:
TOT	34	49	25	0	552	660
SML	3	2	2	0	17	24
LG						
1	1	2	1	0	20	24
2	0	2	2	0	20	24
3	1	2	2	0	19	24
4	2	1	3	0	17	23
5	2	0	4	0	16	22

MATRIZ DE PROBABILIDADES DE RETARDO.

CONDUCTA CRITERIO = UV14, SUBSISTEMA = UV

ANALISIS CLASE 2 TIPO 1 SUBTIPO 1 MODO 1

SIGNIFICADO DE LOS SIGNOS: + ACTIVADA - INHIBIDA

PRIMERA FILA: PROBABILIDADES INCONDICIONADAS DE LAS CONDUCTAS

SEGUNDA FILA: PROBABILIDADES DE SIMULTANEIDAD DE CADA CONDUCTA CON LA CONDUCTA CRITERIO

PROBABILIDADES INCONDICIONADAS DE LA CONDUCTA CRITERIO

PROB. DISCRETA = 0.073 PROB. CONTINUA = 0.036

COND	CV44	CV55	CV77	CV11	CV12
INC	0.0515	0.0742	0.0379	0.0000	0.8364
SML	0.1250	0.0833	0.0833	0.0000	0.7083
LAG					
1	0.0417	0.0833	0.0417	0.0000	0.8333
2	0.0000	0.0833	0.0833	0.0000	0.8333
3	0.0417	0.0833	0.0833	0.0000	0.7917
4	0.0870	0.0435	+0.1304	0.0000	0.7391
5	0.0909	0.0000	+0.1818	0.0000	0.7273

MATRIZ DE ZETAS DE RETARDO.

CONDUCTA CRITERIO = UV14, SUBSISTEMA = UV

ANALISIS CLASE 2 TIPO 1 SUBTIPO 1 MODO 1

INDICES GLOBALES CALCULADOS:

MAG: MAGNITUD MEDIA DE LA CONTINGENCIA

CIC: CICLICIDAD MEDIA DE LA CONTINGENCIA

ZSU: ZSUMA

COND	CV44	CV55	CV77	CV11	CV12
LAG					
1	-0.22	0.17	0.10	0.00	-0.04
2	-1.14	0.17	1.17	0.00	-0.04
3	-0.22	0.17	1.17	0.00	-0.59
4	0.77	-0.56	2.33	0.00	-1.26
5	0.84	-1.33	3.54	0.00	-1.38
MAG	0.64	0.48	1.66	0.00	0.66
CIC	0.73	0.37	0.86	0.00	0.34
ZSU	0.01	-0.62	3.71	0.00	-1.48

MATRIZ DE ZSUMAS DE RETARDO.

CONDUCTA CRITERIO = UV14, SUBSISTEMA = UV

ANALISIS CLASE 2 TIPO 1 SUBTIPO 1 MODO 1

PRIMERA FILA DE CADA RETARDO: ZSUMA DE RETARDO

SEGUNDA FILA DE CADA RETARDO: CONVERGENCIA = ZSUMA(RETARDO) - ZSUMA(RETARDO-1)

COND	CV44	CV55	CV77	CV11	CV12
LAG					
1	-0.22	0.17	0.10	0.00	-0.04
	0.22	0.17	0.10	0.00	-0.04
2	-0.96	0.24	0.89	0.00	-0.06
	0.74	0.07	0.80	0.00	-0.02
3	-0.91	0.29	1.40	0.00	-0.39
	0.05	0.05	0.51	0.00	-0.33
4	-0.40	-0.03	2.38	0.00	-0.97
	0.51	-0.32	0.97	0.00	-0.58
5	0.01	-0.62	3.71	0.00	-1.48
	0.42	-0.59	1.33	0.00	-0.52

ESTADISTICOS PORMENORIZADOS PARA CADA RETARDO

CONDUCTA CRITERIO = UV14, SUBSISTEMA = UV

ANALISIS CLASE 2 TIPO 1 SUBTIPO 1 MODO 1

RETARDO	1						TOT:
COND	CV44	CV55	CV77	CV11	CV12		
POBS	1	2	1	0	20	24	
FESP	34	49	25	0	552	660	
POBS	0.041667	0.083333	0.041667	0.000000	0.833333		
FESP	0.051515	0.074242	0.037879	0.000000	0.836364		
SDDF	0.045121	0.053514	0.038968	0.000000	0.075515		
IC-	0.000000	0.000000	0.000000	0.000000	0.688355		
IC+	0.139952	0.179130	0.114256	0.000000	0.984373		
ZETA	-0.218	0.170	0.097	0.000	-0.040		
PZ	0.413619	0.432562	0.461291	0.500000	0.484005		
CHI2	0.049	0.030	0.010	0.000	0.002		
BETA	0.140	0.321	0.467	3.257	-0.112		
SURE	0.861	0.684	0.867	2.011	0.531		
ZEE	0.162	0.470	0.539	1.620	-0.211		

RETARDO	2						TOT:
COND	CV44	CV55	CV77	CV11	CV12		
POBS	0	2	2	0	20	24	
FESP	34	49	25	0	552	660	
POBS	0.000000	0.083333	0.083333	0.000000	0.833333		

PESP	0.051515	0.074242	0.037879	0.000000	0.836364
SDDF	0.045121	0.053514	0.038968	0.000000	0.075515
IC-	0.000000	0.000000	0.000000	0.000000	0.688355
IC+	0.139952	0.179130	0.114256	0.000000	0.984373
ZETA	-1.142	0.170	1.166	0.000	-0.040
PZ	0.126790	0.432562	0.121717	0.500000	0.484005
CHI2	1.353	0.030	1.412	0.000	0.002
BETA	-1.032	0.321	1.065	3.257	-0.112
SDBE	1.439	0.684	0.699	2.011	0.531
ZBE	-0.717	0.470	1.523	1.620	-0.211

RETARDO 3						
COND	CV44	CV55	CV77	CV11	CV12	TOT:
POBS	1	2	2	0	19	24
FESP	34	49	25	0	552	660
POBS	0.041667	0.083333	0.083333	0.000000	0.791667	
PESP	0.051515	0.074242	0.037879	0.000000	0.836364	
SDDF	0.045121	0.053514	0.038968	0.000000	0.075515	
IC-	0.000000	0.000000	0.000000	0.000000	0.688355	
IC+	0.139952	0.179130	0.114256	0.000000	0.984373	
ZETA	-0.218	0.170	1.166	0.000	-0.592	
PZ	0.413619	0.432562	0.121717	0.500000	0.276966	
CHI2	0.049	0.030	1.412	0.000	0.364	
BETA	0.140	0.321	1.065	3.257	-0.374	
SDBE	0.861	0.684	0.699	2.011	0.495	
ZBE	0.162	0.470	1.523	1.620	-0.757	

RETARDO 4						
COND	CV44	CV55	CV77	CV11	CV12	TOT:
POBS	2	1	3	0	17	23
FESP	34	49	25	0	552	660
POBS	0.086957	0.043478	0.130435	0.000000	0.739130	
PESP	0.051515	0.074242	0.037879	0.000000	0.836364	
SDDF	0.046091	0.054665	0.039806	0.000000	0.077139	
IC-	0.000000	0.000000	0.000000	0.000000	0.685171	
IC+	0.141854	0.181386	0.115899	0.000000	0.987556	
ZETA	0.769	-0.563	2.325	0.000	-1.260	
PZ	0.220970	0.286801	0.010032	0.500000	0.103748	
CHI2	0.614	0.329	5.610	0.000	1.649	
BETA	0.773	-0.210	1.541	3.301	-0.663	
SDBE	0.692	0.856	0.617	2.011	0.472	
ZBE	1.117	-0.246	2.498	1.641	-1.405	

RETARDO 5						
COND	CV44	CV55	CV77	CV11	CV12	TOT:
POBS	2	0	4	0	16	22
FESP	34	49	25	0	552	660
POBS	0.090909	0.000000	0.181818	0.000000	0.727273	
PESP	0.051515	0.074242	0.037879	0.000000	0.836364	
SDDF	0.047127	0.055894	0.040701	0.000000	0.078873	
IC-	0.000000	0.000000	0.000000	0.000000	0.681773	
IC+	0.143884	0.183794	0.117652	0.000000	0.990954	
ZETA	0.836	-1.328	3.537	0.000	-1.383	
PZ	0.201609	0.092046	0.000203	0.500000	0.083315	
CHI2	0.725	1.831	12.979	0.000	1.985	
BETA	0.822	-1.329	1.944	3.346	-0.724	
SDBE	0.694	1.437	0.570	2.011	0.475	
ZBE	1.185	-0.925	3.413	1.663	-1.522	

RESUMEN DE RETARDOS CON PROBABILIDAD ESTADISTICAMENTE SIGNIFICATIVA

CONDUCTA CRITERIO = UV14, SUBSISTEMA = UV

ANALISIS CLASE 2 TIPO 1 SUBTIPO 1 MODO 1

CADA CODIGO DE CONDUCTA VA SEGUIDO POR SU PROBABILIDAD CONDICIONADA DE RETARDO ENTRE PARENTESIS

CONDUCTAS ACTIVADAS CON RETARDO 4:

CV77(0.1304)

CONDUCTAS ACTIVADAS CON RETARDO 5:

CV77(0.1818)

NUMERO DE PROBLEMAS = 1
 FORMATO DE SECUENCIAS = (18A4){/(18I4)}
 PROBLEMA NUMERO 1 — TITULO = CRITERI: UV / APAREADA: VU
 CLASE DE ANALISIS = 2 INTERACTIVA
 TIPO DE ANALISIS = 1 CADA UNIDAD DE LA CONDUCTA CRITERIO
 SUBTIPO DE ANALISIS = 1 CADA UNIDAD DE LA CONDUCTA APAREADA
 MODO DE ANALISIS = 1 PROSPECTIVO
 NUMERO DE SUBSISTEMAS = 10
 UNIDAD DE TIEMPO = 1
 RETARDO MAXIMO = 5
 SALTO DE RETARDOS = 1
 NIVEL DE CONFIANZA = 0.950
 SELECCION DE SISTEMAS = 2 SE SELECCIONAN TODOS LOS SISTEMAS
 SELECCION DE SESIONES = 2 SE SELECCIONAN TODAS LAS SESIONES DE LOS SISTEMAS
 RECODIFICACION SINONIMA = 1 SI
 RECODIFICACION SECUENCIAL = 0 NO
 REPETICION DE CONDUCTAS = 0 NO

*** RETARDOS EN TIEMPO CONTINUO

*** FRECUENCIAS Y PROBABILIDADES EN TIEMPO CONTINUO

SUBSISTEMA CRITERIO = UV . CODIGOS DE LAS CONDUCTAS DECLARADAS:

UV33 UV44 UV55 UV12 UV14 UV66 UV08

SUBSISTEMA APAREADO = VU . CODIGOS DE LAS CONDUCTAS DECLARADAS:

VU08 VU12 VU33 VU44 VU55 VU66 VU14

RECODIFICACION SINONIMA:

PRODUCTO = UV33. COMPONENTES = UV01 UV02 UV09 UV13

PRODUCTO = UV44. COMPONENTES = UV03 UV05 UV06 UV10

PRODUCTO = UV55. COMPONENTES = UV04 UV07 UV11

PRODUCTO = UV66. COMPONENTES = UV15 UV16 UV17

PRODUCTO = VU33. COMPONENTES = VU01 VU02 VU09 VU13

PRODUCTO = VU44. COMPONENTES = VU03 VU05 VU06 VU10

PRODUCTO = VU55. COMPONENTES = VU04 VU07 VU11

PRODUCTO = VU66. COMPONENTES = VU15 VU16 VU17

TIPO DE DATOS = 3 OCURENCIAS/DURACIONES DE LAS CONDUCTAS

ACUMULACION DE DURACIONES = 1 SI

NUMERO DE SISTEMAS = 1
 SELECCION DE SISTEMAS/SESIONES:

SISTEMA NUM.	SESIONES NUMS	1	2	3	4	5	6	7	8	9	10	11
SISTEMA SUB-	NUMERO	NUMERO		DURACION								
	SISTEMA	SESIONES	CONDUCTAS	MEDIA								
			/SESION	SESION								
1	UV	11	14.9	60.00								
1	VU	11	16.4	600.00								

CRITERI: UV / APAREADA: VU

CONDUCTA CRITERIO = *****
 * UV33 *

MATRIZ DE FRECUENCIAS DE RETARDO.

CONDUCTA CRITERIO = UV33, SUBSISTEMA = UV

ANALISIS CLASE 2 TIPO 1 SUBTIPO 1 MODO 1

ULTIMA COLUMNA: FRECUENCIA DE APAREO DE LA CONDUCTA CRITERIO EN CADA RETARDO

PRIMERA FILA: FRECUENCIAS TOTALES DE LAS CONDUCTAS

SEGUNDA FILA: TIEMPOS DE SIMULTANEIDAD DE CADA CONDUCTA CON LA CONDUCTA CRITERIO

COND	VU08	VU12	VU33	VU44	VU55	VU66	VU14	TOT:
TOT	0	16	136	3483	2892	4	69	6600
SML	0	0	79	62	16	3	6	166
LAG								
1	0	0	83	61	13	2	6	165
2	0	0	84	59	12	2	6	163
3	0	1	80	56	15	2	8	162
4	0	1	76	60	16	1	6	160
5	0	1	72	62	15	2	6	158

MATRIZ DE PROBABILIDADES DE RETARDO.

CONDUCTA CRITERIO = UV33, SUBSISTEMA = UV

ANALISIS CLASE 2 TIPO 1 SUBTIPO 1 MODO 1

SIGNIFICADO DE LOS SIGNOS: + ACTIVADA - INHIBIDA

PRIMERA FILA: PROBABILIDADES INCONDICIONADAS DE LAS CONDUCTAS

SEGUNDA FILA: PROBABILIDADES DE SIMULTANEIDAD DE CADA CONDUCTA CON LA CONDUCTA CRITERIO

PROBABILIDADES INCONDICIONADAS DE LA CONDUCTA CRITERIO

PROB. DISCRETA = 0.207 PROB. CONTINUA = 0.252

COND	VU08	VU12	VU33	VU44	VU55	VU66	VU14
INC	0.0000	0.0024	0.0206	0.5277	0.4382	0.0006	0.0105
SML	0.0000	0.0000	+0.4759	-0.3735	-0.0964	+0.0181	+0.0361
LAG							
1	0.0000	0.0000	+0.5030	-0.3697	-0.0788	+0.0121	+0.0364
2	0.0000	0.0000	+0.5153	-0.3620	-0.0736	+0.0123	+0.0368
3	0.0000	0.0062	+0.4938	-0.3457	-0.0926	+0.0123	+0.0494
4	0.0000	0.0062	+0.4750	-0.3750	-0.1000	+0.0062	+0.0375
5	0.0000	0.0063	+0.4557	-0.3924	-0.0949	+0.0127	+0.0380

MATRIZ DE ZETAS DE RETARDO.

CONDUCTA CRITERIO = UV33, SUBSISTEMA = UV
ANALISIS CLASE 2 TIPO 1 SUBTIPO 1 MODO 1

INDICES GLOBALES CALCULADOS:

MAG: MAGNITUD MEDIA DE LA CONTINGENCIA
CIC: CICLICIDAD MEDIA DE LA CONTINGENCIA
ZSU: ZSUMA

COND	VU08	VU12	VU33	VU44	VU55	VU66	VU14
LAG							
1	0.00	-0.63	43.62	-4.07	-9.30	6.01	3.27
2	0.00	-0.63	44.46	-4.24	-9.38	6.05	3.31
3	0.00	0.97	42.40	-4.64	-8.87	6.07	4.87
4	0.00	0.98	40.46	-3.87	-8.62	2.90	3.36
5	0.00	1.00	38.50	-3.41	-8.70	6.16	3.40
MAG	0.00	0.84	41.89	4.04	8.97	5.44	3.64
CIC	0.00	0.41	1.70	0.45	0.23	1.62	0.79
ZSU	0.00	0.76	93.66	-9.04	-20.07	12.16	8.15

MATRIZ DE ZSUMAS DE RETARDO.

CONDUCTA CRITERIO = UV33, SUBSISTEMA = UV
ANALISIS CLASE 2 TIPO 1 SUBTIPO 1 MODO 1

PRIMERA FILA DE CADA RETARDO: ZSUMA DE RETARDO

~~SEGUNDA FILA DE CADA RETARDO: COMEPCENCIA - ZSUMA (RETARDO) - ZSUMA (RETARDO 1)~~

COND	VU08	VU12	VU33	VU44	VU55	VU66	VU14
LAG							
1	0.00	-0.63	43.62	-4.07	-9.30	6.01	3.27
	0.00	-0.63	43.62	-4.07	-9.30	6.01	3.27
2	0.00	-0.89	62.28	-5.87	-13.21	8.53	4.65
	0.00	-0.26	18.66	-1.81	-3.91	2.52	1.38
3	0.00	-0.17	75.33	-7.47	-15.91	10.47	6.61
	0.00	0.72	13.05	-1.60	-2.69	1.94	1.96
4	0.00	0.35	85.47	-8.41	-18.09	10.52	7.41
	0.00	0.51	10.14	-0.93	-2.18	0.05	0.80
5	0.00	0.76	93.66	-9.04	-20.07	12.16	8.15
	0.00	0.41	8.19	-0.64	-1.98	1.64	0.74

ESTADISTICOS PORMENORIZADOS PARA CADA RETARDO

CONDUCTA CRITERIO = UV33, SUBSISTEMA = UV
ANALISIS CLASE 2 TIPO 1 SUBTIPO 1 MODO 1

RETARDO	1								TOT:
COND	VU08	VU12	VU33	VU44	VU55	VU66	VU14		
POBS	0	0	83	61	13	2	6		165
FESP	0	16	136	3483	2892	4	69		6600
POBS	0.000000	0.000000	0.503030	0.369697	0.078788	0.012121	0.036364		
PESP	0.000000	0.002424	0.020606	0.527727	0.438182	0.000606	0.010455		
SDFP	0.000000	0.003828	0.011059	0.038865	0.038626	0.001916	0.007918		
IC-	0.000000	0.000000	0.000000	0.451552	0.362474	0.000000	0.000000		
IC+	0.000000	0.009928	0.042283	0.603903	0.513889	0.004361	0.025974		
ZETA	0.000	-0.633	43.621	-4.066	-9.304	6.010	3.272		
PZ	0.500000	0.263300	0.000000	0.000024	0.000000	0.000000	0.000534		
CHI2	0.000	0.536	2542.183	22.089	115.662	48.260	14.304		
BETA	3.661	0.162	4.794	-0.657	-2.213	3.672	1.408		
SUBE	2.002	1.438	0.207	0.163	0.285	0.898	0.420		
ZBE	1.829	0.112	23.132	-4.042	-7.764	4.090	3.357		

RETARDO	2								TOT:
COND	VU08	VU12	VU33	VU44	VU55	VU66	VU14		
POBS	0	0	84	59	12	2	6		163
FESP	0	16	136	3483	2892	4	69		6600
POBS	0.000000	0.000000	0.515337	0.361963	0.073620	0.012270	0.036810		
PESP	0.000000	0.002424	0.020606	0.527727	0.438182	0.000606	0.010455		
SDFP	0.000000	0.003852	0.011127	0.039103	0.038863	0.001928	0.007967		
IC-	0.000000	0.000000	0.000000	0.451086	0.362011	0.000000	0.000000		
IC+	0.000000	0.009974	0.042415	0.604369	0.514352	0.004384	0.026069		

ZETA	0.000	-0.629	44.462	-4.239	-9.381	6.051	3.308
PZ	0.500000	0.264558	0.000000	0.000011	0.000000	0.000000	0.000470
CHI2	0.000	0.529	2641.138	24.009	117.570	48.915	14.622
BETA	3.673	0.174	4.862	-0.691	-2.284	3.685	1.421
SDBE	2.002	1.438	0.209	0.164	0.295	0.898	0.420
ZBE	1.835	0.121	23.280	-4.206	-7.733	4.104	3.387

RETARDO 3

COND	VU08	VU12	VU33	VU44	VU55	VU66	VU14	TOT:
PCBS	0	1	80	56	15	2	8	162
FESP	0	16	136	3483	2892	4	69	6600
PCBS	0.000000	0.006173	0.493827	0.345679	0.092593	0.012346	0.049383	
PESP	0.000000	0.002424	0.020606	0.527727	0.438182	0.000606	0.010455	
SDDF	0.000000	0.003864	0.011161	0.039223	0.038982	0.001934	0.007991	
IC-	0.000000	0.000000	0.000000	0.450850	0.361776	0.000000	0.000000	
IC+	0.000000	0.009997	0.042482	0.604605	0.514587	0.004396	0.026117	
ZETA	0.000	0.970	42.398	-4.641	-8.865	6.071	4.871	
PZ	0.500000	0.165975	0.000000	0.000002	0.000000	0.000000	0.000001	
CHI2	0.000	1.258	2401.639	28.781	105.003	49.248	31.704	
BETA	3.679	1.348	4.703	-0.763	-2.040	3.691	1.741	
SDBE	2.002	0.859	0.206	0.166	0.268	0.898	0.375	
ZBE	1.838	1.569	22.838	-4.585	-7.606	4.111	4.645	

RETARDO 4

COND	VU08	VU12	VU33	VU44	VU55	VU66	VU14	TOT:
PCBS	0	1	76	60	16	1	6	160
FESP	0	16	136	3483	2892	4	69	6600
PCBS	0.000000	0.006250	0.475000	0.375000	0.100000	0.006250	0.037500	
PESP	0.000000	0.002424	0.020606	0.527727	0.438182	0.000606	0.010455	
SDDF	0.000000	0.003888	0.011231	0.039468	0.039225	0.001946	0.008041	
IC-	0.000000	0.000000	0.000000	0.450371	0.361300	0.000000	0.000000	
IC+	0.000000	0.010044	0.042619	0.605084	0.515063	0.004420	0.026215	
ZETA	0.000	0.984	40.459	-3.870	-8.622	2.901	3.363	
PZ	0.500000	0.162550	0.000000	0.000055	0.000000	0.001861	0.000385	
CHI2	0.000	1.294	2187.004	20.006	99.309	11.242	15.114	
BETA	3.692	1.361	4.559	-0.634	-1.955	2.851	1.441	
SDBE	2.002	0.859	0.204	0.165	0.261	0.979	0.420	
ZBE	1.845	1.584	22.354	-3.850	-7.490	2.911	3.433	

RETARDO 5

COND	VU08	VU12	VU33	VU44	VU55	VU66	VU14	TOT:
PCBS	0	1	72	62	15	2	6	158
FESP	0	16	136	3483	2892	4	69	6600
PCBS	0.000000	0.006329	0.455696	0.392405	0.094937	0.012658	0.037975	
PESP	0.000000	0.002424	0.020606	0.527727	0.438182	0.000606	0.010455	
SDDF	0.000000	0.003912	0.011302	0.039717	0.039473	0.001958	0.008092	
IC-	0.000000	0.000000	0.000000	0.449883	0.360815	0.000000	0.000000	
IC+	0.000000	0.010092	0.042758	0.605572	0.515548	0.004444	0.026314	
ZETA	0.000	0.998	38.497	-3.407	-8.696	6.156	3.401	
PZ	0.500000	0.159119	0.000000	0.000328	0.000000	0.000000	0.000336	
CHI2	0.000	1.331	1980.068	15.510	101.026	50.623	15.454	
BETA	3.705	1.374	4.417	-0.559	-2.011	3.717	1.454	
SDBE	2.002	0.859	0.203	0.164	0.269	0.898	0.420	
ZBE	1.851	1.599	21.812	-3.401	-7.489	4.139	3.464	

RESUMEN DE RETARDOS CON PROBABILIDAD ESTADISTICAMENTE SIGNIFICATIVA

CONDUCTA CRITERIO = UV33, SUBSISTEMA = UV

ANALISIS CLASE 2 TIPO 1 SUBTIPO 1 MODO 1

CADA CODIGO DE CONDUCTA VA SEGUIDO POR SU PROBABILIDAD CONDICIONADA DE RETARDO ENTRE PARENTESIS

CONDUCTAS ACTIVADAS SIMULTANEAMENTE:

VU33(0.4759) *VU66*(0.0181) *VU14*(0.0361)

CONDUCTAS INHIBIDAS SIMULTANEAMENTE:

VU44(0.3735) *VU55*(0.0964)

CONDUCTAS ACTIVADAS CON RETARDO 1:

VU33(0.5030) *VU66*(0.0121) *VU14*(0.0364)

CONDUCTAS INHIBIDAS CON RETARDO 1:

VU44(0.3697) *VU55*(0.0788)

CONDUCTAS ACTIVADAS CON RETARDO 2:

VU33(0.5153) *VU66*(0.0123) *VU14*(0.0368)

CONDUCTAS INHIBIDAS CON RETARDO 2:

VU44(0.3620) *VU55*(0.0736)

CONDUCTAS ACTIVADAS CON RETARDO 3:

VU33(0.4938) *VU66*(0.0123) *VU14*(0.0494)

CONDUCTAS INHIBIDAS CON RETARDO 3:

VU44(0.3457) *VU55*(0.0926)

CONDUCTAS ACTIVADAS CON RETARDO 4:
 VU33(0.4750) *VU66*(0.0062) *VU14*(0.0375)
 CONDUCTAS INHIBIDAS CON RETARDO 4:
 VU44(0.3750) *VU55*(0.1000)
 CONDUCTAS ACTIVADAS CON RETARDO 5:
 VU33(0.4557) *VU66*(0.0127) *VU14*(0.0380)
 CONDUCTAS INHIBIDAS CON RETARDO 5:
 VU44(0.3924) *VU55*(0.0949)

CONDUCTA CRITERIO = *****
 * UV44 *

MATRIZ DE FRECUENCIAS DE RETARDO.

CONDUCTA CRITERIO = UV44, SUBSISTEMA = UV
 ANALISIS CLASE 2 TIPO 1 SUBTIPO 1 MODO 1

ULTIMA COLUMNA: FRECUENCIA DE APAREO DE LA CONDUCTA CRITERIO EN CADA RETARDO

PRIMERA FILA: FRECUENCIAS TOTALES DE LAS CONDUCTAS

SEGUNDA FILA: TIEMPOS DE SIMULTANEIDAD DE CADA CONDUCTA CON LA CONDUCTA CRITERIO

COND	VU08	VU12	VU33	VU44	VU55	VU66	VU14	TOT:
TOT	0	16	136	3483	2892	4	69	6600
SML	0	7	33	193	31	0	30	294
LAG								
1	0	6	31	183	36	2	32	290
2	0	5	30	173	41	2	36	287
3	0	4	25	175	41	2	34	281
4	0	3	25	172	37	3	36	276
5	0	1	29	166	38	1	36	271

MATRIZ DE PROBABILIDADES DE RETARDO.

CONDUCTA CRITERIO = UV44, SUBSISTEMA = UV
 ANALISIS CLASE 2 TIPO 1 SUBTIPO 1 MODO 1

SIGNIFICADO DE LOS SIGNOS: + ACTIVADA - INHIBIDA

PRIMERA FILA: PROBABILIDADES INCONDICIONADAS DE LAS CONDUCTAS

SEGUNDA FILA: PROBABILIDADES DE SIMULTANEIDAD DE CADA CONDUCTA CON LA CONDUCTA CRITERIO

PROBABILIDADES INCONDICIONADAS DE LA CONDUCTA CRITERIO

PROB. DISCRETA = 0.439 PROB. CONTINUA = 0.445

COND	VU08	VU12	VU33	VU44	VU55	VU66	VU14
INC	0.0000	0.0024	0.0206	0.5277	0.4382	0.0006	0.0105
SML	0.0000	+0.0238	+0.1122	+0.6565	-0.1054	0.0000	+0.1020
LAG							
1	0.0000	+0.0207	+0.1069	+0.6310	-0.1241	+0.0069	+0.1103
2	0.0000	+0.0174	+0.1045	+0.6028	-0.1429	+0.0070	+0.1254
3	0.0000	+0.0142	+0.0890	+0.6228	-0.1459	+0.0071	+0.1210
4	0.0000	+0.0109	+0.0906	+0.6232	-0.1341	+0.0109	+0.1304
5	0.0000	0.0037	+0.1070	+0.6125	-0.1402	+0.0037	+0.1328

MATRIZ DE ZETAS DE RETARDO.

CONDUCTA CRITERIO = UV44, SUBSISTEMA = UV
 ANALISIS CLASE 2 TIPO 1 SUBTIPO 1 MODO 1

INDICES GLOBALES CALCULADOS:

MAG: MAGNITUD MEDIA DE LA CONTINGENCIA

CIC: CICLICIDAD MEDIA DE LA CONTINGENCIA

ZSU: ZSUMA

COND	VU08	VU12	VU33	VU44	VU55	VU66	VU14
LAG							
1	0.00	6.33	10.34	3.52	-10.78	4.35	16.72
2	0.00	5.17	10.01	2.55	-10.08	4.38	19.15
3	0.00	4.03	8.07	3.19	-9.87	4.44	18.22
4	0.00	2.85	8.18	3.18	-10.18	6.93	19.60
5	0.00	0.42	10.01	2.80	-9.89	2.06	19.81
MAG	0.00	3.76	9.32	3.05	10.16	4.43	18.70
CIC	0.00	1.48	1.06	0.50	0.38	1.86	1.24
ZSU	0.00	8.41	20.85	6.81	-22.72	9.91	41.81

MATRIZ DE ZSUMAS DE RETARDO.

CONDUCTA CRITERIO = UV44, SUBSISTEMA = UV
 ANALISIS CLASE 2 TIPO 1 SUBTIPO 1 MODO 1

PRIMERA FILA DE CADA RETARDO: ZSUMA DE RETARDO

SEGUNDA FILA DE CADA RETARDO: CONVERGENCIA = ZSUMA(RETARDO) - ZSUMA(RETARDO-1)

COND	VU08	VU12	VU33	VU44	VU55	VU66	VU14
LAG							
1	0.00	6.33	10.34	3.52	-10.78	4.35	16.72
2	0.00	6.33	10.34	3.52	-10.78	4.35	16.72
3	0.00	8.13	14.39	4.29	-14.75	6.17	25.37

	0.00	1.80	4.05	0.77	-3.97	1.82	8.64
3	0.00	8.96	16.41	5.35	-17.75	7.60	31.23
	0.00	0.83	2.02	1.05	-2.99	1.43	5.86
4	0.00	9.19	18.30	6.22	-20.46	10.05	36.85
	0.00	0.23	1.89	0.87	-2.71	2.45	5.61
5	0.00	8.41	20.85	6.81	-22.72	9.91	41.81
	0.00	-0.78	2.55	0.59	-2.26	-0.14	4.97

ESTADISTICOS PORMENORIZADOS PARA CADA RETARDO

CONDUCTA CRITERIO = UV44, SUBSISTEMA = UV

ANALISIS CLASE 2 TIPO 1 SUBTIPO 1 MODO 1

RETARDO 1								TOT:
COND	VU08	VU12	VU33	VU44	VU55	VU66	VU14	
PCBS	0	6	31	183	36	2	32	290
FESP	0	16	136	3483	2892	4	69	6600
PCBS	0.000000	0.020690	0.106897	0.631034	0.124138	0.006897	0.110345	
PESP	0.000000	0.002424	0.020606	0.527727	0.438182	0.000606	0.010455	
SDDF	0.000000	0.002888	0.008342	0.029316	0.029136	0.001445	0.005973	
IC-	0.000000	0.000000	0.004255	0.470268	0.381076	0.000000	0.000000	
IC+	0.000000	0.008084	0.036957	0.585186	0.495288	0.003439	0.022161	
ZETA	0.000	6.325	10.344	3.524	-10.779	4.353	16.724	
PZ	0.500000	0.000000	0.000000	0.000213	0.000000	0.000007	0.000000	
CHI2	0.000	72.144	192.945	22.393	209.504	34.165	504.390	
BETA	3.078	2.618	1.966	0.443	-1.752	3.085	3.046	
SDBE	2.001	0.503	0.213	0.124	0.179	0.896	0.248	
ZBE	1.538	5.208	9.242	3.569	-9.799	3.441	12.287	

RETARDO 2								TOT:
COND	VU08	VU12	VU33	VU44	VU55	VU66	VU14	
PCBS	0	5	30	173	41	2	36	287
FESP	0	16	136	3483	2892	4	69	6600
PCBS	0.000000	0.017422	0.104530	0.602787	0.142857	0.006969	0.125436	
PESP	0.000000	0.002424	0.020606	0.527727	0.438182	0.000606	0.010455	
SDDF	0.000000	0.002903	0.008386	0.029469	0.029288	0.001453	0.006004	
IC-	0.000000	0.000000	0.004170	0.469969	0.380778	0.000000	0.000000	
IC+	0.000000	0.008114	0.037042	0.585486	0.495586	0.003453	0.022222	
ZETA	0.000	5.166	10.008	2.547	-10.084	4.380	19.151	
PZ	0.500000	0.000000	0.000000	0.005431	0.000000	0.000006	0.000000	
CHI2	0.000	48.134	180.618	11.699	183.356	34.591	661.387	
BETA	3.089	2.367	1.932	0.318	-1.588	3.096	3.304	
SDBE	2.001	0.522	0.215	0.123	0.170	0.896	0.248	
ZBE	1.544	4.535	8.987	2.587	-9.356	3.453	13.334	

RETARDO 3								TOT:
COND	VU08	VU12	VU33	VU44	VU55	VU66	VU14	
PCBS	0	4	25	175	41	2	34	281
FESP	0	16	136	3483	2892	4	69	6600
PCBS	0.000000	0.014235	0.088968	0.622776	0.145907	0.007117	0.120996	
PESP	0.000000	0.002424	0.020606	0.527727	0.438182	0.000606	0.010455	
SDDF	0.000000	0.002934	0.008475	0.029782	0.029599	0.001468	0.006068	
IC-	0.000000	0.000000	0.003996	0.469355	0.380168	0.000000	0.000000	
IC+	0.000000	0.008174	0.037216	0.586099	0.496195	0.003484	0.022347	
ZETA	0.000	4.026	8.067	3.192	-9.875	4.435	18.218	
PZ	0.500000	0.000028	0.000000	0.000708	0.000000	0.000005	0.000000	
CHI2	0.000	29.228	117.340	18.368	175.833	35.470	598.525	
BETA	3.111	2.102	1.711	0.405	-1.561	3.118	3.206	
SDBE	2.001	0.553	0.229	0.125	0.170	0.897	0.248	
ZBE	1.555	3.800	7.487	3.233	-9.184	3.478	12.943	

RETARDO 4								TOT:
COND	VU08	VU12	VU33	VU44	VU55	VU66	VU14	
PCBS	0	3	25	172	37	3	36	276
FESP	0	16	136	3483	2892	4	69	6600
PCBS	0.000000	0.010870	0.090580	0.623188	0.134058	0.010870	0.130435	
PESP	0.000000	0.002424	0.020606	0.527727	0.438182	0.000606	0.010455	
SDDF	0.000000	0.002960	0.008551	0.030050	0.029866	0.001481	0.006122	
IC-	0.000000	0.000000	0.003846	0.468829	0.379645	0.000000	0.000000	
IC+	0.000000	0.008226	0.037366	0.586626	0.496718	0.003510	0.022454	
ZETA	0.000	2.853	8.183	3.177	-10.183	6.928	19.597	
PZ	0.500000	0.002165	0.000000	0.000745	0.000000	0.000000	0.000000	
CHI2	0.000	14.679	120.750	18.198	186.992	86.559	692.549	
BETA	3.130	1.789	1.732	0.407	-1.659	3.988	3.350	
SDBE	2.001	0.603	0.229	0.126	0.177	0.978	0.248	
ZBE	1.564	2.967	7.571	3.217	-9.353	4.078	13.501	

RETARDO	5								TOT:
COND	VU08	VU12	VU33	VU44	VU55	VU66	VU14		
FOBS	0	1	29	166	38	1	36		271
FESP	0	16	136	3483	2892	4	69		6600
POBS	0.000000	0.003690	0.107011	0.612546	0.140221	0.003690	0.132841		
PESP	0.000000	0.002424	0.020606	0.527727	0.438182	0.000606	0.010455		
SDDF	0.000000	0.002987	0.008630	0.030326	0.030140	0.001495	0.006179		
IC-	0.000000	0.000000	0.003692	0.468288	0.379108	0.000000	0.000000		
IC+	0.000000	0.008279	0.037520	0.587166	0.497256	0.003536	0.022564		
ZETA	0.000	0.424	10.013	2.797	-9.886	2.063	19.808		
PZ	0.500000	0.335890	0.000000	0.002580	0.000000	0.019564	0.000000		
CHI2	0.000	0.324	180.783	14.106	176.238	7.674	707.555		
BETA	3.149	0.815	1.952	0.360	-1.606	2.305	3.372		
SDBE	2.001	0.857	0.218	0.127	0.176	0.978	0.248		
ZEE	1.574	0.951	8.957	2.834	-9.135	2.357	13.580		

RESUMEN DE RETARDOS CON PROBABILIDAD ESTADISTICAMENTE SIGNIFICATIVA

CONDUCTA CRITERIO = UV44, SUBSISTEMA = UV

ANALISIS CLASE 2 TIPO 1 SUBTIPO 1 MODO 1

CADA CODIGO DE CONDUCTA VA SEGUIDO POR SU PROBABILIDAD CONDICIONADA DE RETARDO ENTRE PARENTESIS

CONDUCTAS ACTIVADAS SIMULTANEAMENTE:

VU12(0.0238) *VU33*(0.1122) *VU44*(0.6565) *VU14*(0.1020)

CONDUCTAS INHIBIDAS SIMULTANEAMENTE:

VU55(0.1054)

CONDUCTAS ACTIVADAS CON RETARDO 1:

VU12(0.0207) *VU33*(0.1069) *VU44*(0.6310) *VU66*(0.0069) *VU14*(0.1103)

CONDUCTAS INHIBIDAS CON RETARDO 1:

VU55(0.1241)

CONDUCTAS ACTIVADAS CON RETARDO 2:

VU12(0.0174) *VU33*(0.1045) *VU44*(0.6028) *VU66*(0.0070) *VU14*(0.1254)

CONDUCTAS INHIBIDAS CON RETARDO 2:

VU55(0.1429)

CONDUCTAS ACTIVADAS CON RETARDO 3:

VU12(0.0142) *VU33*(0.0890) *VU44*(0.6228) *VU66*(0.0071) *VU14*(0.1210)

CONDUCTAS INHIBIDAS CON RETARDO 3:

VU55(0.1459)

CONDUCTAS ACTIVADAS CON RETARDO 4:

VU12(0.0109) *VU33*(0.0906) *VU44*(0.6232) *VU66*(0.0109) *VU14*(0.1304)

CONDUCTAS INHIBIDAS CON RETARDO 4:

VU55(0.1341)

CONDUCTAS ACTIVADAS CON RETARDO 5:

VU33(0.1070) *VU44*(0.6125) *VU66*(0.0037) *VU14*(0.1328)

CONDUCTAS INHIBIDAS CON RETARDO 5:

VU55(0.1402)

CONDUCTA CRITERIO = *****
* UV55 *

MATRIZ DE FRECUENCIAS DE RETARDO.

CONDUCTA CRITERIO = UV55, SUBSISTEMA = UV

ANALISIS CLASE 2 TIPO 1 SUBTIPO 1 MODO 1

ULTIMA COLUMNA: FRECUENCIA DE APAREO DE LA CONDUCTA CRITERIO EN CADA RETARDO

PRIMERA FILA: FRECUENCIAS TOTALES DE LAS CONDUCTAS

SEGUNDA FILA: TIEMPOS DE SIMULTANEIDAD DE CADA CONDUCTA CON LA CONDUCTA CRITERIO

COND	VU08	VU12	VU33	VU44	VU55	VU66	VU14	TOT:
TOT	0	16	136	3483	2892	4	69	6600
SML	0	9	22	75	40	1	26	173
LAG								
1	0	9	21	78	32	0	28	168
2	0	9	18	84	27	0	25	163
3	0	8	23	81	24	0	24	160
4	0	9	26	76	25	0	22	158
5	0	10	26	77	22	1	20	156

MATRIZ DE PROBABILIDADES DE RETARDO.

CONDUCTA CRITERIO = UV55, SUBSISTEMA = UV

ANALISIS CLASE 2 TIPO 1 SUBTIPO 1 MODO 1

SIGNIFICADO DE LOS SIGNOS: + ACTIVADA - INHIBIDA

PRIMERA FILA: PROBABILIDADES INCONDICIONADAS DE LAS CONDUCTAS

SEGUNDA FILA: PROBABILIDADES DE SIMULTANEIDAD DE CADA CONDUCTA CON LA CONDUCTA CRITERIO

PROBABILIDADES INCONDICIONADAS DE LA CONDUCTA CRITERIO

PROB. DISCRETA = 0.262 PROB. CONTINUA = 0.262

COND	VU08	VU12	VU33	VU44	VU55	VU66	VU14
INC	0.0000	0.0024	0.0206	0.5277	0.4382	0.0006	0.0105

SML	0.0000	+0.0520	+0.1272	-0.4335	-0.2312	+0.0058	+0.1503
LAG							
1	0.0000	+0.0536	+0.1250	0.4643	-0.1905	0.0000	+0.1667
2	0.0000	+0.0552	+0.1104	0.5153	-0.1656	0.0000	+0.1534
3	0.0000	+0.0500	+0.1437	0.5062	-0.1500	0.0000	+0.1500
4	0.0000	+0.0570	+0.1646	0.4810	-0.1582	0.0000	+0.1392
5	0.0000	+0.0641	+0.1667	0.4936	-0.1410	+0.0064	+0.1282

MATRIZ DE ZETAS DE RETARDO.

CONDUCTA CRITERIO = UV55, SUBSISTEMA = UV
ANALISIS CLASE 2 TIPO 1 SUBTIPO 1 MODO 1

INDICES GLOBALES CALCULADOS:

MAG: MAGNITUD MEDIA DE LA CONTINGENCIA

CIC: CICLICIDAD MEDIA DE LA CONTINGENCIA

ZSU: ZSUMA

COND	VU08	VU12	VU33	VU44	VU55	VU66	VU14
LAG							
1	0.00	13.48	9.52	-1.65	-6.47	-0.32	19.91
2	0.00	13.71	8.07	-0.32	-7.01	-0.31	17.94
3	0.00	12.24	10.96	-0.54	-7.35	-0.31	17.35
4	0.00	13.94	12.74	-1.18	-7.09	-0.31	15.92
5	0.00	15.67	12.84	-0.85	-7.48	2.95	14.46
MAG	0.00	13.81	10.83	0.91	7.08	0.84	17.12
CIC	0.00	1.28	1.56	0.63	0.38	0.82	1.36
ZSU	0.00	30.87	24.21	-2.03	-15.83	0.76	38.27

MATRIZ DE ZSUMAS DE RETARDO.

CONDUCTA CRITERIO = UV55, SUBSISTEMA = UV
ANALISIS CLASE 2 TIPO 1 SUBTIPO 1 MODO 1

PRIMERA FILA DE CADA RETARDO: ZSUMA DE RETARDO

SEGUNDA FILA DE CADA RETARDO: CONVERGENCIA = ZSUMA (RETARDO) - ZSUMA (RETARDO-1)

COND	VU08	VU12	VU33	VU44	VU55	VU66	VU14
LAG							
1	0.00	13.48	9.52	-1.65	-6.47	-0.32	19.91
	0.00	13.48	9.52	-1.65	-6.47	-0.32	19.91
2	0.00	19.22	12.44	-1.39	-9.53	-0.45	26.76
	0.00	5.74	2.92	0.26	-3.06	-0.13	6.85
3	0.00	22.76	16.49	-1.45	-12.03	-0.55	31.87
	0.00	3.54	4.05	-0.06	-2.49	-0.10	5.11
4	0.00	26.68	20.65	-1.84	-13.96	-0.63	35.56
	0.00	3.92	4.16	-0.39	-1.93	-0.08	3.69
5	0.00	30.87	24.21	-2.03	-15.83	0.76	38.27
	0.00	4.19	3.56	-0.19	-1.87	1.38	2.71

ESTADISTICOS PORMENORIZADOS PARA CADA RETARDO

CONDUCTA CRITERIO = UV55, SUBSISTEMA = UV
ANALISIS CLASE 2 TIPO 1 SUBTIPO 1 MODO 1

RETARDO	1								TOT:
COND	VU08	VU12	VU33	VU44	VU55	VU66	VU14		
POBS	0	9	21	78	32	0	28	168	
FESP	0	16	136	3483	2892	4	69	6600	
POBS	0.000000	0.053571	0.125000	0.464286	0.190476	0.000000	0.166667		
PESP	0.000000	0.002424	0.020606	0.527727	0.438182	0.000606	0.010455		
SDDF	0.000000	0.003794	0.010960	0.038516	0.038280	0.001899	0.007847		
IC-	0.000000	0.000000	0.000000	0.452235	0.363153	0.000000	0.000000		
IC+	0.000000	0.009861	0.042088	0.603220	0.513210	0.004328	0.025835		
ZETA	0.000	13.481	9.525	-1.647	-6.471	-0.319	19.907		
PZ	0.500000	0.000000	0.000000	0.049767	0.000000	0.374801	0.000000		
CHI2	0.000	246.289	122.948	3.677	56.747	0.138	537.048		
BETA	3.642	3.932	2.076	-0.260	-1.213	1.444	3.442		
SDBE	2.002	0.495	0.249	0.156	0.197	1.493	0.258		
ZBE	1.820	7.944	8.330	-1.663	-6.163	0.968	13.351		

RETARDO	2								TOT:
COND	VU08	VU12	VU33	VU44	VU55	VU66	VU14		
POBS	0	9	18	84	27	0	25	163	
FESP	0	16	136	3483	2892	4	69	6600	
POBS	0.000000	0.055215	0.110429	0.515337	0.165644	0.000000	0.153374		
PESP	0.000000	0.002424	0.020606	0.527727	0.438182	0.000606	0.010455		
SDDF	0.000000	0.003852	0.011127	0.039103	0.038863	0.001928	0.007967		
IC-	0.000000	0.000000	0.000000	0.451086	0.362011	0.000000	0.000000		
IC+	0.000000	0.009974	0.042415	0.604369	0.514352	0.004384	0.026069		
ZETA	0.000	13.705	8.072	-0.317	-7.013	-0.314	17.940		
PZ	0.500000	0.000000	0.000000	0.375686	0.000000	0.376617	0.000000		

CHI2	0.000	254.561	88.314	0.136	66.651	0.134	436.160
BETA	3.673	3.965	1.914	-0.051	-1.382	1.475	3.275
SDBE	2.002	0.495	0.264	0.158	0.211	1.493	0.263
ZBE	1.835	8.007	7.259	-0.324	-6.563	0.988	12.463

RETARDO 3

COND	VU08	VU12	VU33	VU44	VU55	VU66	VU14	TOT:
FCBS	0	8	23	81	24	0	24	160
FESP	0	16	136	3483	2892	4	69	6600
PCBS	0.000000	0.050000	0.143750	0.506250	0.150000	0.000000	0.150000	
PESP	0.000000	0.002424	0.020606	0.527727	0.438182	0.000606	0.010455	
SDDF	0.000000	0.003888	0.011231	0.039468	0.039225	0.001946	0.008041	
IC-	0.000000	0.000000	0.000000	0.450371	0.361300	0.000000	0.000000	
IC+	0.000000	0.010044	0.042619	0.605084	0.515063	0.004420	0.026215	
ZETA	0.000	12.237	10.965	-0.544	-7.347	-0.311	17.354	
PZ	0.500000	0.000000	0.000000	0.293168	0.000000	0.377721	0.000000	
CHI2	0.000	202.948	162.933	0.401	73.151	0.131	408.155	
BETA	3.692	3.742	2.254	-0.088	-1.498	1.494	3.228	
SDBE	2.002	0.492	0.242	0.160	0.221	1.493	0.265	
ZBE	1.845	7.606	9.297	-0.553	-6.784	1.001	12.177	

RETARDO 4

COND	VU08	VU12	VU33	VU44	VU55	VU66	VU14	TOT:
FCBS	0	9	26	76	25	0	22	158
FESP	0	16	136	3483	2892	4	69	6600
PCBS	0.000000	0.056962	0.164557	0.481013	0.158228	0.000000	0.139241	
PESP	0.000000	0.002424	0.020606	0.527727	0.438182	0.000606	0.010455	
SDDF	0.000000	0.003912	0.011302	0.039717	0.039473	0.001958	0.008092	
IC-	0.000000	0.000000	0.000000	0.449883	0.360815	0.000000	0.000000	
IC+	0.000000	0.010092	0.042758	0.605572	0.515548	0.004444	0.026314	
ZETA	0.000	13.940	12.737	-1.176	-7.092	-0.310	15.916	
PZ	0.500000	0.000000	0.000000	0.119761	0.000000	0.378464	0.000000	
CHI2	0.000	263.357	219.861	1.875	68.170	0.130	343.296	
BETA	3.705	3.999	2.439	-0.191	-1.435	1.507	3.100	
SDBE	2.002	0.495	0.233	0.161	0.218	1.493	0.270	
ZBE	1.851	8.071	10.448	-1.189	-6.595	1.010	11.475	

RETARDO 5

COND	VU08	VU12	VU33	VU44	VU55	VU66	VU14	TOT:
FCBS	0	10	26	77	22	1	20	156
FESP	0	16	136	3483	2892	4	69	6600
PCBS	0.000000	0.064103	0.166667	0.493590	0.141026	0.006410	0.128205	
PESP	0.000000	0.002424	0.020606	0.527727	0.438182	0.000606	0.010455	
SDDF	0.000000	0.003937	0.011374	0.039970	0.039725	0.001970	0.008143	
IC-	0.000000	0.000000	0.000000	0.449385	0.360321	0.000000	0.000000	
IC+	0.000000	0.010141	0.042899	0.606069	0.516043	0.004468	0.026416	
ZETA	0.000	15.665	12.842	-0.854	-7.480	2.946	14.460	
PZ	0.500000	0.000000	0.000000	0.196538	0.000000	0.001612	0.000000	
CHI2	0.000	332.570	223.488	0.989	75.833	11.759	283.351	
BETA	3.718	4.263	2.455	-0.140	-1.569	2.877	2.965	
SDBE	2.002	0.506	0.234	0.162	0.229	0.979	0.277	
ZBE	1.857	8.424	10.504	-0.865	-6.846	2.937	10.724	

RESUMEN DE RETARDOS CON PROBABILIDAD ESTADISTICAMENTE SIGNIFICATIVA

CONDUCTA CRITERIO = UV55, SUBSISTEMA = UV

ANALISIS CLASE 2 TIPO 1 SUBTIPO 1 MODO 1

CADA CODIGO DE CONDUCTA VA SEGUIDO POR SU PROBABILIDAD CONDICIONADA DE RETARDO ENTRE PARENTESIS

CONDUCTAS ACTIVADAS SIMULTANEAMENTE:

VU12(0.0520) *VU33*(0.1272) *VU66*(0.0058) *VU14*(0.1503)

CONDUCTAS INHIBIDAS SIMULTANEAMENTE:

VU44(0.4335) *VU55*(0.2312)

CONDUCTAS ACTIVADAS CON RETARDO 1:

VU12(0.0536) *VU33*(0.1250) *VU14*(0.1667)

CONDUCTAS INHIBIDAS CON RETARDO 1:

VU55(0.1905)

CONDUCTAS ACTIVADAS CON RETARDO 2:

VU12(0.0552) *VU33*(0.1104) *VU14*(0.1534)

CONDUCTAS INHIBIDAS CON RETARDO 2:

VU55(0.1656)

CONDUCTAS ACTIVADAS CON RETARDO 3:

VU12(0.0500) *VU33*(0.1437) *VU14*(0.1500)

CONDUCTAS INHIBIDAS CON RETARDO 3:

VU55(0.1500)

CONDUCTAS ACTIVADAS CON RETARDO 4:

VU12(0.0570) *VU33*(0.1646) *VU14*(0.1392)

CONDUCTAS INHIBIDAS CON RETARDO 4:
 VU55(0.1582)
 CONDUCTAS ACTIVADAS CON RETARDO 5:
 VU12(0.0641) *VU33*(0.1667) *VU66*(0.0064) *VU14*(0.1282)
 CONDUCTAS INHIBIDAS CON RETARDO 5:
 VU55(0.1410)

 CONDUCTA CRITERIO = * UV66 *

MATRIZ DE FRECUENCIAS DE RETARDO.

CONDUCTA CRITERIO = UV66, SUBSISTEMA = UV

ANALISIS CLASE 2 TIPO 1 SUBTIPO 1 MODO 1

ULTIMA COLUMNA: FRECUENCIA DE APAREO DE LA CONDUCTA CRITERIO EN CADA RETARDO

PRIMERA FILA: FRECUENCIAS TOTALES DE LAS CONDUCTAS

SEGUNDA FILA: TIEMPOS DE SIMULTANEIDAD DE CADA CONDUCTA CON LA CONDUCTA CRITERIO

COND	VU08	VU12	VU33	VU44	VU55	VU66	VU14	TOT:
TOT	0	16	136	3483	2892	4	69	6600
SML	0	0	1	0	1	0	1	3
LAG								
1	0	0	1	0	2	0	0	3
2	0	0	2	0	1	0	0	3
3	0	0	2	0	1	0	0	3
4	0	0	1	1	1	0	0	3
5	0	0	1	2	0	0	0	3

MATRIZ DE PROBABILIDADES DE RETARDO.

CONDUCTA CRITERIO = UV66, SUBSISTEMA = UV

ANALISIS CLASE 2 TIPO 1 SUBTIPO 1 MODO 1

SIGNIFICADO DE LOS SIGNOS: + ACTIVADA - INHIBIDA

PRIMERA FILA: PROBABILIDADES INCONDICIONADAS DE LAS CONDUCTAS

SEGUNDA FILA: PROBABILIDADES DE SIMULTANEIDAD DE CADA CONDUCTA CON LA CONDUCTA CRITERIO

PROBABILIDADES INCONDICIONADAS DE LA CONDUCTA CRITERIO

PROB. DISCRETA = 0.018 PROB. CONTINUA = 0.005

COND	VU08	VU12	VU33	VU44	VU55	VU66	VU14
INC	0.0000	0.0024	0.0206	0.5277	0.4382	0.0006	0.0105
SML	0.0000	0.0000	+0.3333	0.0000	0.3333	0.0000	+0.3333
LAG							
1	0.0000	0.0000	+0.3333	0.0000	0.6667	0.0000	0.0000
2	0.0000	0.0000	+0.6667	0.0000	0.3333	0.0000	0.0000
3	0.0000	0.0000	+0.6667	0.0000	0.3333	0.0000	0.0000
4	0.0000	0.0000	+0.3333	0.3333	0.3333	0.0000	0.0000
5	0.0000	0.0000	+0.3333	0.6667	0.0000	0.0000	0.0000

MATRIZ DE ZETAS DE RETARDO.

CONDUCTA CRITERIO = UV66, SUBSISTEMA = UV

ANALISIS CLASE 2 TIPO 1 SUBTIPO 1 MODO 1

INDICES GLOBALES CALCULADOS:

MAG: MAGNITUD MEDIA DE LA CONTINGENCIA

CIC: CICLICIDAD MEDIA DE LA CONTINGENCIA

ZSU: ZSUMA

COND	VU08	VU12	VU33	VU44	VU55	VU66	VU14
LAG							
1	0.00	-0.09	3.81	-1.83	0.80	-0.04	-0.18
2	0.00	-0.09	7.88	-1.83	-0.37	-0.04	-0.18
3	0.00	-0.09	7.88	-1.83	-0.37	-0.04	-0.18
4	0.00	-0.09	3.81	-0.67	-0.37	-0.04	-0.18
5	0.00	-0.09	3.81	0.48	-1.53	-0.04	-0.18
MAG	0.00	0.09	5.44	1.33	0.69	0.04	0.18
CIC	0.00	0.00	2.03	0.58	0.58	0.00	0.00
ZSU	0.00	-0.19	12.16	-2.54	-0.82	-0.10	-0.40

MATRIZ DE ZSUMAS DE RETARDO.

CONDUCTA CRITERIO = UV66, SUBSISTEMA = UV

ANALISIS CLASE 2 TIPO 1 SUBTIPO 1 MODO 1

PRIMERA FILA DE CADA RETARDO: ZSUMA DE RETARDO

SEGUNDA FILA DE CADA RETARDO: CONVERGENCIA = ZSUMA(RETARDO) - ZSUMA(RETARDO-1)

COND	VU08	VU12	VU33	VU44	VU55	VU66	VU14
LAG							
1	0.00	-0.09	3.81	-1.83	0.80	-0.04	-0.18
2	0.00	-0.09	3.81	-1.83	0.80	-0.04	-0.18
3	0.00	-0.12	8.27	-2.59	0.31	-0.06	-0.25
4	0.00	-0.04	4.45	-0.76	-0.49	-0.02	-0.07
5	0.00	-0.15	11.30	-3.17	0.04	-0.07	-0.31

	0.00	-0.03	3.03	-0.58	-0.27	-0.01	-0.06
4	0.00	-0.17	11.69	-3.08	-0.15	-0.09	-0.36
	0.00	-0.02	0.39	0.09	-0.19	-0.01	-0.05
5	0.00	-0.19	12.16	-2.54	-0.82	-0.10	-0.40
	0.00	-0.02	0.47	0.54	-0.67	-0.01	-0.04

ESTADISTICOS PORMENORIZADOS PARA CADA RETARDO

CONDUCTA CRITERIO = UV66, SUBSISTEMA = UV

ANALISIS CLASE 2 TIPO 1 SUBTIPO 1 MODO 1

RETARDO 1								TOT:
COND	VU08	VU12	VU33	VU44	VU55	VU66	VU14	
FOBS	0	0	1	0	2	0	0	3
FESP	0	16	136	3483	2892	4	69	6600
POBS	0.000000	0.000000	0.333333	0.000000	0.666667	0.000000	0.000000	
PESP	0.000000	0.002424	0.020606	0.527727	0.438182	0.000606	0.010455	
SDDF	0.000000	0.028392	0.082019	0.288231	0.286460	0.014209	0.058723	
IC-	0.000000	0.000000	0.000000	0.000000	0.000000	0.000000	0.000000	
IC+	0.000000	0.058073	0.181364	1.000000	0.999644	0.028456	0.125552	
ZETA	0.000	-0.085	3.813	-1.831	0.798	-0.043	-0.178	
PZ	0.500000	0.465988	0.000069	0.033557	0.212552	0.482999	0.429359	
CHI2	0.000	0.007	14.604	3.368	0.639	0.002	0.032	
BETA	7.542	4.043	3.354	-2.058	0.760	5.344	2.597	
SDBE	2.070	1.532	1.036	1.512	1.033	1.584	1.517	
ZEE	3.643	2.639	3.236	-1.361	0.735	3.374	1.712	

RETARDO 2								TOT:
COND	VU08	VU12	VU33	VU44	VU55	VU66	VU14	
FOBS	0	0	2	0	1	0	0	3
FESP	0	16	136	3483	2892	4	69	6600
POBS	0.000000	0.000000	0.666667	0.000000	0.333333	0.000000	0.000000	
PESP	0.000000	0.002424	0.020606	0.527727	0.438182	0.000606	0.010455	
SDDF	0.000000	0.028392	0.082019	0.288231	0.286460	0.014209	0.058723	
IC-	0.000000	0.000000	0.000000	0.000000	0.000000	0.000000	0.000000	
IC+	0.000000	0.058073	0.181364	1.000000	0.999644	0.028456	0.125552	
ZETA	0.000	-0.085	7.877	-1.831	-0.366	-0.043	-0.178	
PZ	0.500000	0.465988	0.000000	0.033557	0.357185	0.482999	0.429359	
CHI2	0.000	0.007	62.330	3.368	0.135	0.002	0.032	
BETA	7.542	4.043	4.383	-2.058	-0.263	5.344	2.597	
SDBE	2.070	1.532	1.036	1.512	1.033	1.584	1.517	
ZEE	3.643	2.639	4.229	-1.361	-0.254	3.374	1.712	

RETARDO 3								TOT:
COND	VU08	VU12	VU33	VU44	VU55	VU66	VU14	
FOBS	0	0	2	0	1	0	0	3
FESP	0	16	136	3483	2892	4	69	6600
POBS	0.000000	0.000000	0.666667	0.000000	0.333333	0.000000	0.000000	
PESP	0.000000	0.002424	0.020606	0.527727	0.438182	0.000606	0.010455	
SDDF	0.000000	0.028392	0.082019	0.288231	0.286460	0.014209	0.058723	
IC-	0.000000	0.000000	0.000000	0.000000	0.000000	0.000000	0.000000	
IC+	0.000000	0.058073	0.181364	1.000000	0.999644	0.028456	0.125552	
ZETA	0.000	-0.085	7.877	-1.831	-0.366	-0.043	-0.178	
PZ	0.500000	0.465988	0.000000	0.033557	0.357185	0.482999	0.429359	
CHI2	0.000	0.007	62.330	3.368	0.135	0.002	0.032	
BETA	7.542	4.043	4.383	-2.058	-0.263	5.344	2.597	
SDBE	2.070	1.532	1.036	1.512	1.033	1.584	1.517	
ZEE	3.643	2.639	4.229	-1.361	-0.254	3.374	1.712	

RETARDO 4								TOT:
COND	VU08	VU12	VU33	VU44	VU55	VU66	VU14	
FOBS	0	0	1	1	1	0	0	3
FESP	0	16	136	3483	2892	4	69	6600
POBS	0.000000	0.000000	0.333333	0.333333	0.333333	0.000000	0.000000	
PESP	0.000000	0.002424	0.020606	0.527727	0.438182	0.000606	0.010455	
SDDF	0.000000	0.028392	0.082019	0.288231	0.286460	0.014209	0.058723	
IC-	0.000000	0.000000	0.000000	0.000000	0.000000	0.000000	0.000000	
IC+	0.000000	0.058073	0.181364	1.000000	0.999644	0.028456	0.125552	
ZETA	0.000	-0.085	3.813	-0.674	-0.366	-0.043	-0.178	
PZ	0.500000	0.465988	0.000069	0.250022	0.357185	0.482999	0.429359	
CHI2	0.000	0.007	14.604	0.457	0.135	0.002	0.032	
BETA	7.542	4.043	3.354	-0.622	-0.263	5.344	2.597	
SDBE	2.070	1.532	1.036	1.033	1.033	1.584	1.517	
ZEE	3.643	2.639	3.236	-0.602	-0.254	3.374	1.712	

RETARDO 5								TOT:
COND	VU08	VU12	VU33	VU44	VU55	VU66	VU14	

POBS	0	0	1	2	0	0	0	3
FESP	0	16	136	3483	2892	4	69	6600
POBS	0.000000	0.000000	0.333333	0.666667	0.000000	0.000000	0.000000	
FESP	0.000000	0.002424	0.020606	0.527727	0.438182	0.000606	0.010455	
SDDF	0.000000	0.028392	0.082019	0.288231	0.286460	0.014209	0.058723	
IC-	0.000000	0.000000	0.000000	0.000000	0.000000	0.000000	0.000000	
IC+	0.000000	0.058073	0.181364	1.000000	0.999644	0.028456	0.125552	
ZETA	0.000	-0.085	3.813	0.482	-1.530	-0.043	-0.178	
PZ	0.500000	0.465988	0.000069	0.314895	0.063054	0.482999	0.429359	
CHI2	0.000	0.007	14.604	0.233	2.350	0.002	0.032	
BETA	7.542	4.043	3.354	0.400	-1.698	5.344	2.597	
SDBE	2.070	1.532	1.036	1.033	1.512	1.584	1.517	
ZEE	3.643	2.639	3.236	0.387	-1.123	3.374	1.712	

RESUMEN DE RETARDOS CON PROBABILIDAD ESTADISTICAMENTE SIGNIFICATIVA

CONDUCTA CRITERIO = UV66, SUBSISTEMA = UV

ANALISIS CLASE 2 TIPO 1 SUBTIPO 1 MODO 1

CADA CODIGO DE CONDUCTA VA SEGUIDO POR SU PROBABILIDAD CONDICIONADA DE RETARDO ENTRE PARENTESIS

CONDUCTAS ACTIVADAS SIMULTANEAMENTE:

VU33(0.3333) *VU14*(0.3333)

CONDUCTAS ACTIVADAS CON RETARDO 1:

VU33(0.3333)

CONDUCTAS ACTIVADAS CON RETARDO 2:

VU33(0.6667)

CONDUCTAS ACTIVADAS CON RETARDO 3:

VU33(0.6667)

CONDUCTAS ACTIVADAS CON RETARDO 4:

VU33(0.3333)

CONDUCTAS ACTIVADAS CON RETARDO 5:

VU33(0.3333)

CONDUCTA CRITERIO = *****
* UV14 *

MATRIZ DE FRECUENCIAS DE RETARDO.

CONDUCTA CRITERIO = UV14, SUBSISTEMA = UV

ANALISIS CLASE 2 TIPO 1 SUBTIPO 1 MODO 1

ULTIMA COLUMNA: FRECUENCIA DE APAREO DE LA CONDUCTA CRITERIO EN CADA RETARDO

PRIMERA FILA: FRECUENCIAS TOTALES DE LAS CONDUCTAS

SEGUNDA FILA: TIEMPOS DE SIMULTANEIDAD DE CADA CONDUCTA CON LA CONDUCTA CRITERIO

COND	VU08	VU12	VU33	VU44	VU55	VU66	VU14	TOT:
TOT	0	16	136	3483	2892	4	69	6600
SML	0	0	1	13	4	0	6	24
LAG								
1	0	0	0	17	4	0	3	24
2	0	0	0	18	4	0	2	24
3	0	0	2	17	2	0	3	24
4	0	0	2	15	1	0	5	23
5	0	0	1	14	0	0	7	22

MATRIZ DE PROBABILIDADES DE RETARDO.

CONDUCTA CRITERIO = UV14, SUBSISTEMA = UV

ANALISIS CLASE 2 TIPO 1 SUBTIPO 1 MODO 1

SIGNIFICADO DE LOS SIGNOS: + ACTIVADA - INHIBIDA

PRIMERA FILA: PROBABILIDADES INCONDICIONADAS DE LAS CONDUCTAS

SEGUNDA FILA: PROBABILIDADES DE SIMULTANEIDAD DE CADA CONDUCTA CON LA CONDUCTA CRITERIO

PROBABILIDADES INCONDICIONADAS DE LA CONDUCTA CRITERIO

PROB. DISCRETA = 0.073 PROB. CONTINUA = 0.036

COND	VU08	VU12	VU33	VU44	VU55	VU66	VU14
INC	0.0000	0.0024	0.0206	0.5277	0.4382	0.0006	0.0105
SML	0.0000	0.0000	0.0417	0.5417	-0.1667	0.0000	+0.2500
LAG							
1	0.0000	0.0000	0.0000	0.7083	-0.1667	0.0000	+0.1250
2	0.0000	0.0000	0.0000	+0.7500	-0.1667	0.0000	+0.0833
3	0.0000	0.0000	+0.0833	0.7083	-0.0833	0.0000	+0.1250
4	0.0000	0.0000	+0.0870	0.6522	-0.0435	0.0000	+0.2174
5	0.0000	0.0000	0.0455	0.6364	-0.0000	0.0000	+0.3182

MATRIZ DE ZETAS DE RETARDO.

CONDUCTA CRITERIO = UV14, SUBSISTEMA = UV

ANALISIS CLASE 2 TIPO 1 SUBTIPO 1 MODO 1

INDICES GLOBALES CALCULADOS:

MAG: MAGNITUD MEDIA DE LA CONTINGENCIA

CIC: CICLICIDAD MEDIA DE LA CONTINGENCIA

ZSU: ZSUMA

COND	VU08	VU12	VU33	VU44	VU55	VU66	VU14
LAG							
1	0.00	-0.24	-0.71	1.77	-2.68	-0.12	5.52
2	0.00	-0.24	-0.71	2.18	-2.68	-0.12	3.51
3	0.00	-0.24	2.16	1.77	-3.50	-0.12	5.52
4	0.00	-0.24	2.24	1.20	-3.82	-0.12	9.76
5	0.00	-0.23	0.82	1.02	-4.14	-0.12	14.19
MAG	0.00	0.24	1.33	1.59	3.36	0.12	7.70
CIC	0.00	0.00	1.09	0.39	0.37	0.00	3.17
ZSU	0.00	-0.53	1.70	3.55	-7.52	-0.27	17.21

MATRIZ DE ZSUMAS DE RETARDO.

CONDUCTA CRITERIO = UV14, SUBSISTEMA = UV

ANALISIS CLASE 2 TIPO 1 SUBTIPO 1 MODO 1

PRIMERA FILA DE CADA RETARDO: ZSUMA DE RETARDO

SEGUNDA FILA DE CADA RETARDO: CONVERGENCIA = ZSUMA(RETARDO) - ZSUMA(RETARDO-1)

COND	VU08	VU12	VU33	VU44	VU55	VU66	VU14
LAG							
1	0.00	-0.24	-0.71	1.77	-2.68	-0.12	5.52
	0.00	-0.24	-0.71	1.77	-2.68	-0.12	5.52
2	0.00	-0.34	-1.00	2.80	-3.79	-0.17	6.38
	0.00	-0.10	-0.29	1.02	-1.11	-0.05	0.87
3	0.00	-0.42	0.43	3.31	-5.12	-0.21	8.40
	0.00	-0.08	1.43	0.51	-1.33	-0.04	2.01
4	0.00	-0.48	1.49	3.46	-6.34	-0.24	12.15
	0.00	-0.06	1.06	0.15	-1.22	-0.03	3.75
5	0.00	-0.53	1.70	3.55	-7.52	-0.27	17.21
	0.00	-0.05	0.21	0.09	-1.18	-0.03	5.06

ESTADISTICOS PORMENORIZADOS PARA CADA RETARDO

CONDUCTA CRITERIO = UV14, SUBSISTEMA = UV

ANALISIS CLASE 2 TIPO 1 SUBTIPO 1 MODO 1

RETARDO 1

COND	VU08	VU12	VU33	VU44	VU55	VU66	VU14	TOT:
FOBS	0	0	0	17	4	0	3	24
FESP	0	16	136	3483	2892	4	69	6600
POBS	0.000000	0.000000	0.000000	0.708333	0.166667	0.000000	0.125000	
PESP	0.000000	0.002424	0.020606	0.527727	0.438182	0.000606	0.010455	
SDDF	0.000000	0.010038	0.028998	0.101905	0.101279	0.005024	0.020762	
IC-	0.000000	0.000000	0.000000	0.327993	0.239675	0.000000	0.000000	
IC+	0.000000	0.022099	0.077442	0.727461	0.636689	0.010452	0.051148	
ZETA	0.000	-0.242	-0.711	1.772	-2.681	-0.121	5.517	
PZ	0.500000	0.404592	0.238672	0.038174	0.003672	0.451997	0.000000	
CHI2	0.000	0.061	0.524	3.260	7.458	0.015	31.587	
BETA	5.593	2.094	-0.038	0.739	-1.272	3.395	2.769	
SDBE	2.010	1.450	1.431	0.437	0.521	1.504	0.589	
ZBE	2.782	1.444	-0.026	1.690	-2.440	2.257	4.697	

RETARDO 2

COND	VU08	VU12	VU33	VU44	VU55	VU66	VU14	TOT:
FOBS	0	0	0	18	4	0	2	24
FESP	0	16	136	3483	2892	4	69	6600
POBS	0.000000	0.000000	0.000000	0.750000	0.166667	0.000000	0.083333	
PESP	0.000000	0.002424	0.020606	0.527727	0.438182	0.000606	0.010455	
SDDF	0.000000	0.010038	0.028998	0.101905	0.101279	0.005024	0.020762	
IC-	0.000000	0.000000	0.000000	0.327993	0.239675	0.000000	0.000000	
IC+	0.000000	0.022099	0.077442	0.727461	0.636689	0.010452	0.051148	
ZETA	0.000	-0.242	-0.711	2.181	-2.681	-0.121	3.510	
PZ	0.500000	0.404592	0.238672	0.014586	0.003672	0.451997	0.000224	
CHI2	0.000	0.061	0.524	4.937	7.458	0.015	12.787	
BETA	5.593	2.094	-0.038	0.938	-1.272	3.395	2.372	
SDBE	2.010	1.450	1.431	0.457	0.521	1.504	0.678	
ZBE	2.782	1.444	-0.026	2.055	-2.440	2.257	3.499	

RETARDO 3

COND	VU08	VU12	VU33	VU44	VU55	VU66	VU14	TOT:
FOBS	0	0	2	17	2	0	3	24
FESP	0	16	136	3483	2892	4	69	6600
POBS	0.000000	0.000000	0.083333	0.708333	0.083333	0.000000	0.125000	
PESP	0.000000	0.002424	0.020606	0.527727	0.438182	0.000606	0.010455	
SDDF	0.000000	0.010038	0.028998	0.101905	0.101279	0.005024	0.020762	
IC-	0.000000	0.000000	0.000000	0.327993	0.239675	0.000000	0.000000	
IC+	0.000000	0.022099	0.077442	0.727461	0.636689	0.010452	0.051148	

ZETA	0.000	-0.242	2.163	1.772	-3.504	-0.121	5.517
PZ	0.500000	0.404592	0.015265	0.038174	0.000229	0.451997	0.000000
CHI2	0.000	0.061	4.856	3.260	12.739	0.015	31.587
BETA	5.593	2.094	1.672	0.739	-1.954	3.395	2.769
SDBE	2.010	1.450	0.672	0.437	0.667	1.504	0.589
ZBE	2.782	1.444	2.487	1.690	-2.929	2.257	4.697

RETARDO 4								TOT:
COND	VU08	VU12	VU33	VU44	VU55	VU66	VU14	
FOBS	0	0	2	15	1	0	5	23
FESP	0	16	136	3483	2892	4	69	6600
POBS	0.000000	0.000000	0.086957	0.652174	0.043478	0.000000	0.217391	
PESP	0.000000	0.002424	0.020606	0.527727	0.438182	0.000606	0.010455	
SDDF	0.000000	0.010254	0.029622	0.104097	0.103457	0.005132	0.021208	
IC-	0.000000	0.000000	0.000000	0.323698	0.235405	0.000000	0.000000	
IC+	0.000000	0.022522	0.078665	0.731757	0.640958	0.010664	0.052023	
ZETA	0.000	-0.236	2.240	1.195	-3.815	-0.118	9.757	
PZ	0.500000	0.406563	0.012549	0.115951	0.000068	0.453003	0.000000	
CHI2	0.000	0.058	5.207	1.483	15.105	0.014	98.798	
BETA	5.634	2.135	1.718	0.492	-2.465	3.437	3.402	
SDBE	2.011	1.450	0.674	0.428	0.844	1.505	0.502	
ZBE	2.802	1.472	2.549	1.150	-2.922	2.283	6.783	

RETARDO 5								TOT:
COND	VU08	VU12	VU33	VU44	VU55	VU66	VU14	
FOBS	0	0	1	14	0	0	7	22
FESP	0	16	136	3483	2892	4	69	6600
POBS	0.000000	0.000000	0.045455	0.636364	0.000000	0.000000	0.318182	
PESP	0.000000	0.002424	0.020606	0.527727	0.438182	0.000606	0.010455	
SDDF	0.000000	0.010485	0.030288	0.106436	0.105782	0.005247	0.021685	
IC-	0.000000	0.000000	0.000000	0.319112	0.230848	0.000000	0.000000	
IC+	0.000000	0.022974	0.079970	0.736342	0.645515	0.010890	0.052957	
ZETA	0.000	-0.231	0.820	1.021	-4.142	-0.116	14.191	
PZ	0.500000	0.408581	0.205994	0.153709	0.000017	0.454032	0.000000	
CHI2	0.000	0.055	0.698	1.081	17.806	0.014	208.978	
BETA	5.678	2.179	1.199	0.425	-3.564	3.480	3.921	
SDBE	2.011	1.451	0.849	0.433	1.430	1.506	0.463	
ZBE	2.823	1.502	1.413	0.981	-2.492	2.312	8.476	

RESUMEN DE RETARDOS CON PROBABILIDAD ESTADISTICAMENTE SIGNIFICATIVA

CONDUCTA CRITERIO = UV14, SUBSISTEMA = UV

ANALISIS CLASE 2 TIPO 1 SUBTIPO 1 MODO 1

CADA CODIGO DE CONDUCTA VA SEGUIDO POR SU PROBABILIDAD CONDICIONADA DE RETARDO ENTRE PARENTESIS

CONDUCTAS ACTIVADAS SIMULTANEAMENTE:

VU14(0.2500)

CONDUCTAS INHIBIDAS SIMULTANEAMENTE:

VU55(0.1667)

CONDUCTAS ACTIVADAS CON RETARDO 1:

VU14(0.1250)

CONDUCTAS INHIBIDAS CON RETARDO 1:

VU55(0.1667)

CONDUCTAS ACTIVADAS CON RETARDO 2:

VU44(0.7500) *VU14*(0.0833)

CONDUCTAS INHIBIDAS CON RETARDO 2:

VU55(0.1667)

CONDUCTAS ACTIVADAS CON RETARDO 3:

VU33(0.0833) *VU14*(0.1250)

CONDUCTAS INHIBIDAS CON RETARDO 3:

VU55(0.0833)

CONDUCTAS ACTIVADAS CON RETARDO 4:

VU33(0.0870) *VU14*(0.2174)

CONDUCTAS INHIBIDAS CON RETARDO 4:

VU55(0.0435)

CONDUCTAS ACTIVADAS CON RETARDO 5:

VU14(0.3182)

CONDUCTAS INHIBIDAS CON RETARDO 5:

VU55(0.0000)

NUMERO DE PROBLEMAS = 1
 FORMATO DE SECUENCIAS = (18A4)/(18I4)
 PROBLEMA NUMERO 1 — TITULO = CRITERI: UV / APAREADA: SU
 CLASE DE ANALISIS = 2 INTERACTIVA
 TIPO DE ANALISIS = 1 CADA UNIDAD DE LA CONDUCTA CRITERIO
 SUBTIPO DE ANALISIS = 1 CADA UNIDAD DE LA CONDUCTA APAREADA
 MODO DE ANALISIS = 1 PROSPECTIVO
 NUMERO DE SUBSISTEMAS = 10
 UNIDAD DE TIEMPO = 1
 RETARDO MAXIMO = 5
 SALTO DE RETARDOS = 1
 NIVEL DE CONFIANZA = 0.950
 SELECCION DE SISTEMAS = 2 SE SELECCIONAN TODOS LOS SISTEMAS
 SELECCION DE SESIONES = 2 SE SELECCIONAN TODAS LAS SESIONES DE LOS SISTEMAS
 RECODIFICACION SINONIMA = 1 SI
 RECODIFICACION SECUENCIAL = 0 NO
 REPETICION DE CONDUCTAS = 0 NO

*** RETARDOS EN TIEMPO CONTINUO

*** FRECUENCIAS Y PROBABILIDADES EN TIEMPO CONTINUO

SUBSISTEMA CRITERIO = UV . CODIGOS DE LAS CONDUCTAS DECLARADAS:

UV33 UV44 UV55 UV66 UV08 UV12 UV14

SUBSISTEMA APAREADO = SU . CODIGOS DE LAS CONDUCTAS DECLARADAS:

SU22 SU01 SU88 SU99 SU13 SU15

RECODIFICACION SINONIMA:

PRODUCTO = UV33. COMPONENTES = UV01 UV02 UV09 UV13

PRODUCTO = UV44. COMPONENTES = UV03 UV05 UV06 UV10

PRODUCTO = UV55. COMPONENTES = UV04 UV07 UV11

PRODUCTO = UV66. COMPONENTES = UV15 UV16 UV17

PRODUCTO = SU22. COMPONENTES = SU02 SU03 SU04 SU05 SU06

PRODUCTO = SU88. COMPONENTES = SU07 SU08 SU10 SU14

PRODUCTO = SU99. COMPONENTES = SU09 SU11 SU12

TIPO DE DATOS = 3 OCURENCIAS/DURACIONES DE LAS CONDUCTAS

ACUMULACION DE DURACIONES = 1 SI

SELECCION DE SISTEMAS/SESIONES:

SISTEMA NUM.	SESIONES NUMS	1	2	3	4	5	6	7	8	9	10	11
SISTEMA	SUB-SISTEMA	NUMERO SESIONES	NUMERO CONDUCTAS	DURACION MEDIA		/SESION		SESION				
1	UV	11	14.9	60.00								
1	SU	11	3.3	60.00								

CRITERI: UV/APAREADA: SU

CONDUCTA CRITERIO = * UV33 *

MATRIZ DE FRECUENCIAS DE RETARDO.

CONDUCTA CRITERIO = UV33, SUBSISTEMA = UV

ANALISIS CLASE 2 TIPO 1 SUBTIPO 1 MODO 1

ULTIMA COLUMNA: FRECUENCIA DE APAREO DE LA CONDUCTA CRITERIO EN CADA RETARDO

PRIMERA FILA: FRECUENCIAS TOTALES DE LAS CONDUCTAS

SEGUNDA FILA: TIEMPOS DE SIMULTANEIDAD DE CADA CONDUCTA CON LA CONDUCTA CRITERIO

COND	SU22	SU01	SU88	SU99	SU13	SU15	TOT:
TOT	102	0	17	40	2	499	660
SML	30	0	6	0	1	129	166
LAG							
1	30	0	7	1	1	126	165
2	31	0	7	1	1	123	163
3	33	0	6	1	1	121	162
4	34	0	5	0	1	120	160
5	33	0	5	0	1	119	158

MATRIZ DE PROBABILIDADES DE RETARDO.

CONDUCTA CRITERIO = UV33, SUBSISTEMA = UV

ANALISIS CLASE 2 TIPO 1 SUBTIPO 1 MODO 1

SIGNIFICADO DE LOS SIGNOS: + ACTIVADA - INHIBIDA

PRIMERA FILA: PROBABILIDADES INCONDICIONADAS DE LAS CONDUCTAS

SEGUNDA FILA: PROBABILIDADES DE SIMULTANEIDAD DE CADA CONDUCTA CON LA CONDUCTA CRITERIO

PROBABILIDADES INCONDICIONADAS DE LA CONDUCTA CRITERIO

PROB. DISCRETA = 0.207 PROB. CONTINUA = 0.252

COND	SU22	SU01	SU88	SU99	SU13	SU15
INC	0.1545	0.0000	0.0258	0.0606	0.0030	0.7561
SML	0.1807	0.0000	0.0361	-0.0000	0.0060	0.7771

LAG	1	2	3	4	5
	0.1818	0.1902	0.2037	+0.2125	0.2089
	0.0000	0.0000	0.0000	0.0000	0.0000
	0.0424	0.0429	0.0370	0.0313	0.0316
	-0.0061	-0.0061	-0.0062	-0.0000	-0.0000
	0.0061	0.0061	0.0062	0.0062	0.0063
	0.7636	0.7546	0.7469	0.7500	0.7532

MATRIZ DE ZETAS DE RETARDO.

CONDUCTA CRITERIO = UV33, SUBSISTEMA = UV

ANALISIS CLASE 2 TIPO 1 SUBTIPO 1 MODO 1

INDICES GLOBALES CALCULADOS:

MAG: MAGNITUD MEDIA DE LA CONTINGENCIA

CIC: CICLICIDAD MEDIA DE LA CONTINGENCIA

ZSU: ZSUMA

COND	SU22	SU01	SU88	SU99	SU13	SU15
LAG						
1	0.97	0.00	1.35	-2.94	0.71	0.23
2	1.26	0.00	1.39	-2.91	0.72	-0.04
3	1.73	0.00	0.91	-2.90	0.73	-0.27
4	2.03	0.00	0.44	-3.21	0.74	-0.18
5	1.89	0.00	0.47	-3.19	0.75	-0.08
MAG	1.58	0.00	0.91	3.03	0.73	0.16
CIC	0.30	0.00	0.25	0.09	0.01	0.17
ZSU	3.52	0.00	2.03	-6.78	1.63	-0.16

MATRIZ DE ZSUMAS DE RETARDO.

CONDUCTA CRITERIO = UV33, SUBSISTEMA = UV

ANALISIS CLASE 2 TIPO 1 SUBTIPO 1 MODO 1

PRIMERA FILA DE CADA RETARDO: ZSUMA DE RETARDO

SEGUNDA FILA DE CADA RETARDO: CONVERGENCIA = ZSUMA (RETARDO) - ZSUMA (RETARDO-1)

COND	SU22	SU01	SU88	SU99	SU13	SU15
LAG						
1	0.97	0.00	1.35	-2.94	0.71	0.23
	0.97	0.00	1.35	-2.94	0.71	0.23
2	1.58	0.00	1.94	-4.14	1.01	0.13
	0.61	0.00	0.58	-1.20	0.30	-0.10
3	2.29	0.00	2.10	-5.05	1.25	-0.05
	0.71	0.00	0.17	-0.92	0.23	-0.18
4	2.99	0.00	2.04	-5.98	1.45	-0.13
	0.71	0.00	-0.06	-0.93	0.20	-0.08
5	3.52	0.00	2.03	-6.78	1.63	-0.16
	0.53	0.00	-0.01	-0.80	0.18	-0.02

ESTADISTICOS PORMENORIZADOS PARA CADA RETARDO

CONDUCTA CRITERIO = UV33, SUBSISTEMA = UV

ANALISIS CLASE 2 TIPO 1 SUBTIPO 1 MODO 1

RETARDO	1							TOT:
COND	SU22	SU01	SU88	SU99	SU13	SU15		
FOBS	30	0	7	1	1	126	165	
FESP	102	0	17	40	2	499	660	
POBS	0.181818	0.000000	0.042424	0.006061	0.006061	0.763636		
PESP	0.154545	0.000000	0.025758	0.060606	0.003030	0.756061		
SDDF	0.028140	0.000000	0.012332	0.018575	0.004279	0.033433		
IC-	0.099390	0.000000	0.001586	0.024198	0.000000	0.690532		
IC+	0.209701	0.000000	0.049929	0.097014	0.011417	0.821590		
ZETA	0.969	0.000	1.351	-2.936	0.708	0.227		
PZ	0.166236	0.500000	0.088276	0.001660	0.239422	0.410379		
CHI2	1.255	0.000	2.440	11.520	0.670	0.069		
BETA	0.274	1.097	0.783	-2.250	1.101	0.049		
SDBE	0.237	2.002	0.487	0.837	1.158	0.210		
ZBE	1.153	0.548	1.608	-2.689	0.950	0.234		

RETARDO	2							TOT:
COND	SU22	SU01	SU88	SU99	SU13	SU15		
FOBS	31	0	7	1	1	123	163	
FESP	102	0	17	40	2	499	660	
POBS	0.190184	0.000000	0.042945	0.006135	0.006135	0.754601		
PESP	0.154545	0.000000	0.025758	0.060606	0.003030	0.756061		
SDDF	0.028313	0.000000	0.012408	0.018689	0.004305	0.033638		
IC-	0.099053	0.000000	0.001438	0.023975	0.000000	0.690131		
IC+	0.210038	0.000000	0.050077	0.097237	0.011468	0.821990		
ZETA	1.259	0.000	1.385	-2.915	0.721	-0.043		
PZ	0.104062	0.500000	0.082998	0.001781	0.235415	0.482707		
CHI2	2.117	0.000	2.564	11.349	0.695	0.003		

BETA	0.349	1.113	0.800	-2.234	1.117	-0.016
SDBE	0.236	2.002	0.487	0.837	1.158	0.209
ZBE	1.481	0.556	1.643	-2.669	0.964	-0.077

RETARDO 3

COND	SU22	SU01	SU88	SU99	SU13	SU15	TOT:
FOBS	33	0	6	1	1	121	162
FESP	102	0	17	40	2	499	660
POBS	0.203704	0.000000	0.037037	0.006173	0.006173	0.746914	
PESP	0.154545	0.000000	0.025758	0.060606	0.003030	0.756061	
SDDF	0.028400	0.000000	0.012446	0.018747	0.004318	0.033741	
IC-	0.098882	0.000000	0.001363	0.023863	0.000000	0.689928	
IC+	0.210209	0.000000	0.050152	0.097350	0.011494	0.822194	
ZETA	1.731	0.000	0.906	-2.904	0.728	-0.271	
PZ	0.041733	0.500000	0.182400	0.001845	0.233404	0.393169	
CHI2	4.003	0.000	1.097	11.264	0.707	0.098	
BETA	0.469	1.121	0.566	-2.225	1.125	-0.070	
SDBE	0.233	2.002	0.499	0.837	1.158	0.208	
ZBE	2.014	0.560	1.133	-2.659	0.971	-0.338	

RETARDO 4

COND	SU22	SU01	SU88	SU99	SU13	SU15	TOT:
FOBS	34	0	5	0	1	120	160
FESP	102	0	17	40	2	499	660
POBS	0.212500	0.000000	0.031250	0.000000	0.006250	0.750000	
PESP	0.154545	0.000000	0.025758	0.060606	0.003030	0.756061	
SDDF	0.028577	0.000000	0.012524	0.018863	0.004345	0.033952	
IC-	0.098535	0.000000	0.001211	0.023634	0.000000	0.689516	
IC+	0.210556	0.000000	0.050304	0.097578	0.011547	0.822606	
ZETA	2.028	0.000	0.439	-3.213	0.741	-0.179	
PZ	0.021279	0.500000	0.330495	0.000657	0.229366	0.429171	
CHI2	5.495	0.000	0.257	13.791	0.733	0.043	
BETA	0.543	1.137	0.324	-3.340	1.142	-0.049	
SDBE	0.232	2.002	0.520	1.426	1.158	0.209	
ZBE	2.343	0.568	0.623	-2.343	0.986	-0.232	

RETARDO 5

COND	SU22	SU01	SU88	SU99	SU13	SU15	TOT:
FOBS	33	0	5	0	1	119	158
FESP	102	0	17	40	2	499	660
POBS	0.208861	0.000000	0.031646	0.000000	0.006329	0.753165	
PESP	0.154545	0.000000	0.025758	0.060606	0.003030	0.756061	
SDDF	0.028757	0.000000	0.012603	0.018982	0.004373	0.034166	
IC-	0.098182	0.000000	0.001057	0.023400	0.000000	0.689096	
IC+	0.210909	0.000000	0.050459	0.097812	0.011601	0.823025	
ZETA	1.889	0.000	0.467	-3.193	0.754	-0.085	
PZ	0.029463	0.500000	0.320183	0.000705	0.225310	0.466234	
CHI2	4.766	0.000	0.292	13.619	0.760	0.010	
BETA	0.510	1.154	0.341	-3.324	1.158	-0.026	
SDBE	0.233	2.002	0.520	1.426	1.158	0.211	
ZBE	2.183	0.576	0.655	-2.331	1.000	-0.125	

RESUMEN DE RETARDOS CON PROBABILIDAD ESTADISTICAMENTE SIGNIFICATIVA

CONDUCTA CRITERIO = UV33, SUBSISTEMA = UV

ANALISIS CLASE 2 TIPO 1 SUBTIPO 1 MODO 1

CADA CODIGO DE CONDUCTA VA SEGUIDO POR SU PROBABILIDAD CONDICIONADA DE RETARDO ENTRE PARENTESIS

CONDUCTAS INHIBIDAS SIMULTANEAMENTE:

- *SU99*(0.0000)
- CONDUCTAS INHIBIDAS CON RETARDO 1:
- *SU99*(0.0061)
- CONDUCTAS INHIBIDAS CON RETARDO 2:
- *SU99*(0.0061)
- CONDUCTAS INHIBIDAS CON RETARDO 3:
- *SU99*(0.0062)
- CONDUCTAS ACTIVADAS CON RETARDO 4:
- *SU22*(0.2125)
- CONDUCTAS INHIBIDAS CON RETARDO 4:
- *SU99*(0.0000)
- CONDUCTAS INHIBIDAS CON RETARDO 5:
- *SU99*(0.0000)

CONDUCTA CRITERIO = *****
 * UV44 *

MATRIZ DE FRECUENCIAS DE RETARDO.

CONDUCTA CRITERIO = UV44, SUBSISTEMA = UV

ANALISIS CLASE 2 TIPO 1 SUBTIPO 1 MODO 1

ULTIMA COLUMNA: FRECUENCIA DE APAREO DE LA CONDUCTA CRITERIO EN CADA RETARDO

PRIMERA FILA: FRECUENCIAS TOTALES DE LAS CONDUCTAS

SEGUNDA FILA: TIEMPOS DE SIMULTANEIDAD DE CADA CONDUCTA CON LA CONDUCTA CRITERIO

COND	SU22	SU01	SU88	SU99	SU13	SU15	TOT:
TOT	102	0	17	40	2	499	660
SML	37	0	2	4	1	250	294
LAG							
1	36	0	1	4	1	247	289
2	35	0	1	5	1	243	285
3	32	0	2	6	0	238	278
4	29	0	3	8	0	232	272
5	31	0	3	9	1	222	266

MATRIZ DE PROBABILIDADES DE RETARDO.

CONDUCTA CRITERIO = UV44, SUBSISTEMA = UV

ANALISIS CLASE 2 TIPO 1 SUBTIPO 1 MODO 1

SIGNIFICADO DE LOS SIGNOS: + ACTIVADA - INHIBIDA

PRIMERA FILA: PROBABILIDADES INCONDICIONADAS DE LAS CONDUCTAS

SEGUNDA FILA: PROBABILIDADES DE SIMULTANEIDAD DE CADA CONDUCTA CON LA CONDUCTA CRITERIO

PROBABILIDADES INCONDICIONADAS DE LA CONDUCTA CRITERIO

PROB. DISCRETA = 0.439 PROB. CONTINUA = 0.445

COND	SU22	SU01	SU88	SU99	SU13	SU15
INC	0.1545	0.0000	0.0258	0.0606	0.0030	0.7561
SML	0.1259	0.0000	-0.0068	-0.0136	0.0034	+0.8503
LAG						
1	0.1246	0.0000	-0.0035	-0.0138	0.0035	+0.8547
2	0.1228	0.0000	-0.0035	-0.0175	0.0035	+0.8526
3	0.1151	0.0000	0.0072	-0.0216	0.0000	+0.8561
4	-0.1066	0.0000	0.0110	-0.0294	0.0000	+0.8529
5	0.1165	0.0000	0.0113	0.0338	0.0038	+0.8346

MATRIZ DE ZETAS DE RETARDO.

CONDUCTA CRITERIO = UV44, SUBSISTEMA = UV

ANALISIS CLASE 2 TIPO 1 SUBTIPO 1 MODO 1

INDICES GLOBALES CALCULADOS:

MAG: MAGNITUD MEDIA DE LA CONTINGENCIA

CIC: CICLICIDAD MEDIA DE LA CONTINGENCIA

ZSU: ZSUMA

COND	SU22	SU01	SU88	SU99	SU13	SU15
LAG						
1	-1.41	0.00	-2.39	-3.33	0.13	3.90
2	-1.48	0.00	-2.37	-3.05	0.15	3.80
3	-1.82	0.00	-1.95	-2.73	-0.92	3.88
4	-2.19	0.00	-1.53	-2.16	-0.91	3.72
5	-1.71	0.00	-1.49	-1.83	0.22	2.98
MAG	1.72	0.00	1.95	2.62	0.46	3.66
CIC	0.31	0.00	0.23	0.38	0.55	0.27
ZSU	-3.85	0.00	-4.36	-5.85	-0.60	8.18

MATRIZ DE ZSUMAS DE RETARDO.

CONDUCTA CRITERIO = UV44, SUBSISTEMA = UV

ANALISIS CLASE 2 TIPO 1 SUBTIPO 1 MODO 1

PRIMERA FILA DE CADA RETARDO: ZSUMA DE RETARDO

SEGUNDA FILA DE CADA RETARDO: CONVERGENCIA = ZSUMA(RETARDO) - ZSUMA(RETARDO-1)

COND	SU22	SU01	SU88	SU99	SU13	SU15
LAG						
1	-1.41	0.00	-2.39	-3.33	0.13	3.90
	1.41	0.00	-2.39	-3.33	0.13	3.90
2	-2.05	0.00	-3.37	-4.51	0.20	5.44
	0.64	0.00	-0.98	-1.18	0.06	1.54
3	-2.72	0.00	-3.88	-5.26	-0.37	6.69
	0.67	0.00	-0.51	-0.75	-0.57	1.24
4	-3.45	0.00	-4.13	-5.63	-0.77	7.65
	0.73	0.00	-0.25	-0.37	-0.41	0.96
5	-3.85	0.00	-4.36	-5.85	-0.60	8.18
	0.40	0.00	-0.23	-0.22	0.18	0.53

ESTADISTICOS PORMENORIZADOS PARA CADA RETARDO

CONDUCTA CRITERIO = UV44, SUBSISTEMA = UV

ANALISIS CLASE 2 TIPO 1 SUBTIPO 1 MODO 1

RETARDO 1

COND	SU22	SU01	SU88	SU99	SU13	SU15	TOT:
FOBS	36	0	1	4	1	247	289
FESP	102	0	17	40	2	499	660
POBS	0.124567	0.000000	0.003460	0.013841	0.003460	0.854671	
PESP	0.154545	0.000000	0.025758	0.060606	0.003030	0.756061	
SDDF	0.021263	0.000000	0.009318	0.014036	0.003233	0.025262	
IC-	0.112870	0.000000	0.007494	0.033096	0.000000	0.706547	
IC+	0.196221	0.000000	0.044021	0.088116	0.009367	0.805574	
ZETA	-1.410	0.000	-2.393	-3.332	0.133	3.903	
PZ	0.079292	0.500000	0.008359	0.000431	0.447120	0.000047	
CHI2	3.584	0.000	10.325	20.019	0.032	27.477	
BETA	-0.413	0.249	-2.189	-1.932	0.250	1.014	
SDBE	0.223	2.002	0.856	0.506	1.157	0.200	
ZBE	-1.855	0.125	-2.556	-3.817	0.216	5.076	

RETARDO 2

COND	SU22	SU01	SU88	SU99	SU13	SU15	TOT:
FOBS	35	0	1	5	1	243	285
FESP	102	0	17	40	2	499	660
POBS	0.122807	0.000000	0.003509	0.017544	0.003509	0.852632	
PESP	0.154545	0.000000	0.025758	0.060606	0.003030	0.756061	
SDDF	0.021412	0.000000	0.009383	0.014134	0.003256	0.025439	
IC-	0.112579	0.000000	0.007366	0.032904	0.000000	0.706201	
IC+	0.196512	0.000000	0.044149	0.088308	0.009412	0.805921	
ZETA	-1.482	0.000	-2.371	-3.047	0.147	3.796	
PZ	0.069133	0.500000	0.008869	0.001157	0.441592	0.000073	
CHI2	3.962	0.000	10.138	16.739	0.039	25.987	
BETA	-0.434	0.274	-2.164	-1.671	0.275	0.982	
SDBE	0.224	2.002	0.856	0.465	1.157	0.200	
ZBE	-1.938	0.137	-2.527	-3.591	0.237	4.915	

RETARDO 3

COND	SU22	SU01	SU88	SU99	SU13	SU15	TOT:
FOBS	32	0	2	6	0	238	278
FESP	102	0	17	40	2	499	660
POBS	0.115108	0.000000	0.007194	0.021583	0.000000	0.856115	
PESP	0.154545	0.000000	0.025758	0.060606	0.003030	0.756061	
SDDF	0.021680	0.000000	0.009501	0.014311	0.003297	0.025757	
IC-	0.112053	0.000000	0.007136	0.032557	0.000000	0.705577	
IC+	0.197037	0.000000	0.044379	0.088655	0.009492	0.806545	
ZETA	-1.819	0.000	-1.954	-2.727	-0.919	3.885	
PZ	0.034448	0.500000	0.025360	0.003197	0.178992	0.000051	
CHI2	5.967	0.000	6.884	13.409	1.524	27.211	
BETA	-0.537	0.317	-1.540	-1.423	-1.297	1.007	
SDBE	0.228	2.002	0.686	0.435	1.551	0.202	
ZBE	-2.351	0.159	-2.244	-3.270	-0.836	4.975	

RETARDO 4

COND	SU22	SU01	SU88	SU99	SU13	SU15	TOT:
FOBS	29	0	3	8	0	232	272
FESP	102	0	17	40	2	499	660
POBS	0.106618	0.000000	0.011029	0.029412	0.000000	0.852941	
PESP	0.154545	0.000000	0.025758	0.060606	0.003030	0.756061	
SDDF	0.021917	0.000000	0.009605	0.014468	0.003333	0.026040	
IC-	0.111587	0.000000	0.006932	0.032250	0.000000	0.705023	
IC+	0.197504	0.000000	0.044584	0.088963	0.009562	0.807098	
ZETA	-2.187	0.000	-1.533	-2.156	-0.909	3.721	
PZ	0.014381	0.500000	0.062594	0.015537	0.181612	0.000099	
CHI2	8.623	0.000	4.240	8.383	1.491	24.961	
BETA	-0.654	0.355	-1.092	-1.043	-1.260	0.958	
SDBE	0.234	2.002	0.601	0.394	1.551	0.202	
ZBE	-2.794	0.177	-1.818	-2.648	-0.812	4.735	

RETARDO 5

COND	SU22	SU01	SU88	SU99	SU13	SU15	TOT:
FOBS	31	0	3	9	1	222	266
FESP	102	0	17	40	2	499	660
POBS	0.116541	0.000000	0.011278	0.033835	0.003759	0.834586	
PESP	0.154545	0.000000	0.025758	0.060606	0.003030	0.756061	
SDDF	0.022163	0.000000	0.009713	0.014630	0.003370	0.026332	
IC-	0.111106	0.000000	0.006720	0.031931	0.000000	0.704451	
IC+	0.197985	0.000000	0.044795	0.089281	0.009636	0.807671	
ZETA	-1.715	0.000	-1.491	-1.830	0.216	2.982	
PZ	0.043198	0.500000	0.068015	0.033632	0.414370	0.001431	
CHI2	5.302	0.000	4.007	6.038	0.084	16.037	
BETA	-0.502	0.392	-1.054	-0.854	0.393	0.750	

SDBE	0.230	2.002	0.601	0.379	1.157	0.198
ZBE	-2.180	0.196	-1.754	-2.253	0.340	3.794

RESUMEN DE RETARDOS CON PROBABILIDAD ESTADISTICAMENTE SIGNIFICATIVA

CONDUCTA CRITERIO = UV44, SUBSISTEMA = UV

ANALISIS CLASE 2 TIPO 1 SUBTIPO 1 MODO 1

CADA CODIGO DE CONDUCTA VA SEGUIDO POR SU PROBABILIDAD CONDICIONADA DE RETARDO ENTRE PARENTESIS

CONDUCTAS ACTIVADAS SIMULTANEAMENTE:

SUL5(0.8503)

CONDUCTAS INHIBIDAS SIMULTANEAMENTE:

SUB8(0.0068) *SU99*(0.0136)

CONDUCTAS ACTIVADAS CON RETARDO 1:

SUL5(0.8547)

CONDUCTAS INHIBIDAS CON RETARDO 1:

SUB8(0.0035) *SU99*(0.0138)

CONDUCTAS ACTIVADAS CON RETARDO 2:

SUL5(0.8526)

CONDUCTAS INHIBIDAS CON RETARDO 2:

SUB8(0.0035) *SU99*(0.0175)

CONDUCTAS ACTIVADAS CON RETARDO 3:

SUL5(0.8561)

CONDUCTAS INHIBIDAS CON RETARDO 3:

SU99(0.0216)

CONDUCTAS ACTIVADAS CON RETARDO 4:

SUL5(0.8529)

CONDUCTAS INHIBIDAS CON RETARDO 4:

SU22(0.1066) *SU99*(0.0294)

CONDUCTAS ACTIVADAS CON RETARDO 5:

SUL5(0.8346)

CONDUCTA CRITERIO =

* UV55 *

MATRIZ DE FRECUENCIAS DE RETARDO.

CONDUCTA CRITERIO = UV55, SUBSISTEMA = UV

ANALISIS CLASE 2 TIPO 1 SUBTIPO 1 MODO 1

ULTIMA COLUMNA: FRECUENCIA DE APAREO DE LA CONDUCTA CRITERIO EN CADA RETARDO

PRIMERA FILA: FRECUENCIAS TOTALES DE LAS CONDUCTAS

SEGUNDA FILA: TIEMPOS DE SIMULTANEIDAD DE CADA CONDUCTA CON LA CONDUCTA CRITERIO

COND	SU22	SU01	SU88	SU99	SUL3	SUL5	TOT:
TOT	102	0	17	40	2	499	660
SML	33	0	9	36	0	95	173
LAG							
1	33	0	9	35	0	91	168
2	32	0	9	34	0	88	163
3	32	0	9	33	1	85	160
4	33	0	9	32	1	83	158
5	31	0	9	31	0	85	156

MATRIZ DE PROBABILIDADES DE RETARDO.

CONDUCTA CRITERIO = UV55, SUBSISTEMA = UV

ANALISIS CLASE 2 TIPO 1 SUBTIPO 1 MODO 1

SIGNIFICADO DE LOS SIGNOS: + ACTIVADA - INHIBIDA

PRIMERA FILA: PROBABILIDADES INCONDICIONADAS DE LAS CONDUCTAS

SEGUNDA FILA: PROBABILIDADES DE SIMULTANEIDAD DE CADA CONDUCTA CON LA CONDUCTA CRITERIO

PROBABILIDADES INCONDICIONADAS DE LA CONDUCTA CRITERIO

PROB. DISCRETA = 0.262 PROB. CONTINUA = 0.262

COND	SU22	SU01	SU88	SU99	SUL3	SUL5
INC	0.1545	0.0000	0.0258	0.0606	0.0030	0.7561
SML	0.1908	0.0000	+0.0520	+0.2081	0.0000	-0.5491
LAG						
1	0.1964	0.0000	+0.0536	+0.2083	0.0000	-0.5417
2	0.1963	0.0000	+0.0552	+0.2086	0.0000	-0.5399
3	0.2000	0.0000	+0.0562	+0.2062	0.0062	-0.5313
4	0.2089	0.0000	+0.0570	+0.2025	0.0063	-0.5253
5	0.1987	0.0000	+0.0577	+0.1987	0.0000	-0.5449

MATRIZ DE ZETAS DE RETARDO.

CONDUCTA CRITERIO = UV55, SUBSISTEMA = UV

ANALISIS CLASE 2 TIPO 1 SUBTIPO 1 MODO 1

INDICES GLOBALES CALCULADOS:

MAG: MAGNITUD MEDIA DE LA CONTINGENCIA

CIC: CICLICIDAD MEDIA DE LA CONTINGENCIA

ZSU: ZSUMA

COND	SU22	SU01	SU88	SU99	SU13	SU15
LAG						
1	1.50	0.00	2.28	8.02	-0.71	-6.47
2	1.48	0.00	2.37	7.92	-0.70	-6.43
3	1.59	0.00	2.43	7.72	0.74	-6.62
4	1.89	0.00	2.48	7.48	0.75	-6.75
5	1.53	0.00	2.52	7.23	-0.69	-6.14
MAG	1.60	0.00	2.42	7.67	0.72	6.48
CIC	0.20	0.00	0.06	0.20	0.73	0.25
ZSU	3.57	0.00	5.40	17.16	-0.27	-14.50

MATRIZ DE ZSUMAS DE RETARDO.

CONDUCTA CRITERIO = UV55, SUBSISTEMA = UV

ANALISIS CLASE 2 TIPO 1 SUBTIPO 1 MODO 1

PRIMERA FILA DE CADA RETARDO: ZSUMA DE RETARDO

SEGUNDA FILA DE CADA RETARDO: CONVERGENCIA = ZSUMA(RETARDO) - ZSUMA(RETARDO-1)

COND	SU22	SU01	SU88	SU99	SU13	SU15
LAG						
1	1.50	0.00	2.28	8.02	-0.71	-6.47
	1.50	0.00	2.28	8.02	-0.71	-6.47
2	2.11	0.00	3.29	11.27	-1.00	-9.12
	0.60	0.00	1.01	3.25	-0.29	-2.65
3	2.64	0.00	4.09	13.66	-0.39	-11.27
	0.53	0.00	0.80	2.39	0.61	-2.15
4	3.23	0.00	4.78	15.57	0.04	-13.14
	0.59	0.00	0.69	1.91	0.43	-1.87
5	3.57	0.00	5.40	17.16	-0.27	-14.50
	0.34	0.00	0.62	1.59	-0.31	-1.36

ESTADISTICOS PORMENORIZADOS PARA CADA RETARDO

CONDUCTA CRITERIO = UV55, SUBSISTEMA = UV

ANALISIS CLASE 2 TIPO 1 SUBTIPO 1 MODO 1

RETARDO 1

COND	SU22	SU01	SU88	SU99	SU13	SU15	TOT:
FOBS	33	0	9	35	0	91	168
FESP	102	0	17	40	2	499	660
POBS	0.196429	0.000000	0.053571	0.208333	0.000000	0.541667	
PESP	0.154545	0.000000	0.025758	0.060606	0.003030	0.756061	
SDDF	0.027888	0.000000	0.012222	0.018409	0.004241	0.033133	
IC-	0.099885	0.000000	0.001803	0.024525	0.000000	0.691119	
IC+	0.209206	0.000000	0.049712	0.096687	0.011342	0.821002	
ZETA	1.502	0.000	2.276	8.025	-0.715	-6.471	
PZ	0.066573	0.500000	0.011430	0.000000	0.237437	0.000000	
CHI2	3.057	0.000	7.019	87.273	0.692	56.743	
BETA	0.410	1.073	1.222	3.160	-0.541	-1.410	
SDBE	0.232	2.002	0.481	0.469	1.552	0.195	
ZBE	1.764	0.536	2.542	6.744	-0.349	-7.221	

RETARDO 2

COND	SU22	SU01	SU88	SU99	SU13	SU15	TOT:
FOBS	32	0	9	34	0	88	163
FESP	102	0	17	40	2	499	660
POBS	0.196319	0.000000	0.055215	0.208589	0.000000	0.539877	
PESP	0.154545	0.000000	0.025758	0.060606	0.003030	0.756061	
SDDF	0.028313	0.000000	0.012408	0.018689	0.004305	0.033638	
IC-	0.099053	0.000000	0.001438	0.023975	0.000000	0.690131	
IC+	0.210038	0.000000	0.050077	0.097237	0.011468	0.821990	
ZETA	1.475	0.000	2.374	7.918	-0.704	-6.427	
PZ	0.070049	0.500000	0.008796	0.000000	0.240761	0.000000	
CHI2	2.950	0.000	7.639	84.969	0.671	55.977	
BETA	0.405	1.113	1.264	3.003	-0.501	-1.401	
SDBE	0.234	2.002	0.481	0.439	1.552	0.196	
ZBE	1.727	0.556	2.628	6.843	-0.323	-7.136	

RETARDO 3

COND	SU22	SU01	SU88	SU99	SU13	SU15	TOT:
FOBS	32	0	9	33	1	85	160
FESP	102	0	17	40	2	499	660
POBS	0.200000	0.000000	0.056250	0.206250	0.006250	0.531250	
PESP	0.154545	0.000000	0.025758	0.060606	0.003030	0.756061	
SDDF	0.028577	0.000000	0.012524	0.018863	0.004345	0.033952	
IC-	0.098535	0.000000	0.001211	0.023634	0.000000	0.689516	
IC+	0.210556	0.000000	0.050304	0.097578	0.011547	0.822606	
ZETA	1.591	0.000	2.435	7.721	0.741	-6.622	

PZ	0.055850	0.500000	0.007450	0.000000	0.229366	0.000000
CHI2	3.429	0.000	8.034	80.790	0.744	59.420
BETA	0.435	1.137	1.290	2.850	1.142	-1.443
SDBE	0.235	2.002	0.481	0.416	1.158	0.197
ZBE	1.852	0.568	2.681	6.851	0.986	-7.313

RETARDO 4

COND	SU22	SU01	SU88	SU99	SU13	SU15	TOT:
FOBS	33	0	9	32	1	83	158
FESP	102	0	17	40	2	499	660
POBS	0.208861	0.000000	0.056962	0.202532	0.006329	0.525316	
PESP	0.154545	0.000000	0.025758	0.060606	0.003030	0.756061	
SDDF	0.028757	0.000000	0.012603	0.018982	0.004373	0.034166	
IC-	0.098182	0.000000	0.001057	0.023400	0.000000	0.689096	
IC+	0.210909	0.000000	0.050459	0.097812	0.011601	0.823025	
ZETA	1.889	0.000	2.476	7.477	0.754	-6.754	
PZ	0.029463	0.500000	0.006642	0.000000	0.225310	0.000000	
CHI2	4.835	0.000	8.309	75.758	0.771	61.815	
BETA	0.510	1.154	1.307	2.704	1.158	-1.471	
SDBE	0.233	2.002	0.481	0.398	1.158	0.198	
ZBE	2.183	0.576	2.717	6.796	1.000	-7.431	

RETARDO 5

COND	SU22	SU01	SU88	SU99	SU13	SU15	TOT:
FOBS	31	0	9	31	0	85	156
FESP	102	0	17	40	2	499	660
POBS	0.198718	0.000000	0.057692	0.198718	0.000000	0.544872	
PESP	0.154545	0.000000	0.025758	0.060606	0.003030	0.756061	
SDDF	0.028941	0.000000	0.012683	0.019104	0.004401	0.034384	
IC-	0.097821	0.000000	0.000899	0.023163	0.000000	0.688668	
IC+	0.211269	0.000000	0.050616	0.098049	0.011656	0.823453	
ZETA	1.526	0.000	2.518	7.230	-0.689	-6.142	
PZ	0.063469	0.500000	0.005903	0.000000	0.245545	0.000000	
CHI2	3.157	0.000	8.592	70.833	0.643	51.126	
BETA	0.420	1.171	1.325	2.572	-0.443	-1.343	
SDBE	0.237	2.002	0.481	0.383	1.552	0.198	
ZBE	1.774	0.585	2.753	6.708	-0.285	-6.788	

RESUMEN DE RETARDOS CON PROBABILIDAD ESTADISTICAMENTE SIGNIFICATIVA

CONDUCTA CRITERIO = UV55, SUBSISTEMA = UV

ANALISIS CLASE 2 TIPO 1 SUBTIPO 1 MODO 1

CADA CODIGO DE CONDUCTA VA SEGUIDO POR SU PROBABILIDAD CONDICIONADA DE RETARDO ENTRE PARENTESIS

CONDUCTAS ACTIVADAS SIMULTANEAMENTE:

SU88(0.0520) *SU99*(0.2081)

CONDUCTAS INHIBIDAS SIMULTANEAMENTE:

SU15(0.5491)

CONDUCTAS ACTIVADAS CON RETARDO 1:

SU88(0.0536) *SU99*(0.2083)

CONDUCTAS INHIBIDAS CON RETARDO 1:

SU15(0.5417)

CONDUCTAS ACTIVADAS CON RETARDO 2:

SU88(0.0552) *SU99*(0.2086)

CONDUCTAS INHIBIDAS CON RETARDO 2:

SU15(0.5399)

CONDUCTAS ACTIVADAS CON RETARDO 3:

SU88(0.0562) *SU99*(0.2062)

CONDUCTAS INHIBIDAS CON RETARDO 3:

SU15(0.5313)

CONDUCTAS ACTIVADAS CON RETARDO 4:

SU88(0.0570) *SU99*(0.2025)

CONDUCTAS INHIBIDAS CON RETARDO 4:

SU15(0.5253)

CONDUCTAS ACTIVADAS CON RETARDO 5:

SU88(0.0577) *SU99*(0.1987)

CONDUCTAS INHIBIDAS CON RETARDO 5:

SU15(0.5449)

CONDUCTA CRITERIO = *****
* UV14 *

MATRIZ DE FRECUENCIAS DE RETARDO.

CONDUCTA CRITERIO = UV14, SUBSISTEMA = UV

ANALISIS CLASE 2 TIPO 1 SUBTIPO 1 MODO 1

ULTIMA COLUMNA: FRECUENCIA DE APAREO DE LA CONDUCTA CRITERIO EN CADA RETARDO

PRIMERA FILA: FRECUENCIAS TOTALES DE LAS CONDUCTAS

SEGUNDA FILA: TIEMPOS DE SIMULTANEIDAD DE CADA CONDUCTA CON LA CONDUCTA CRITERIO

COND	SU22	SU01	SU88	SU99	SU13	SU15	TOT:
TOT	102	0	17	40	2	499	660
SML	0	0	0	0	0	24	24
LAG							
1	0	0	0	0	0	24	24
2	0	0	0	0	0	24	24
3	0	0	0	0	0	24	24
4	0	0	0	0	0	23	23
5	0	0	0	0	0	22	22

MATRIZ DE PROBABILIDADES DE RETARDO.

CONDUCTA CRITERIO = UV14, SUBSISTEMA = UV

ANALISIS CLASE 2 TIPO 1 SUBTIPO 1 MODO 1

SIGNIFICADO DE LOS SIGNOS: + ACTIVADA - INHIBIDA

PRIMERA FILA: PROBABILIDADES INCONDICIONADAS DE LAS CONDUCTAS

SEGUNDA FILA: PROBABILIDADES DE SIMULTANEIDAD DE CADA CONDUCTA CON LA CONDUCTA CRITERIO

PROBABILIDADES INCONDICIONADAS DE LA CONDUCTA CRITERIO

PROB. DISCRETA = 0.073 PROB. CONTINUA = 0.036

COND	SU22	SU01	SU88	SU99	SU13	SU15
INC	0.1545	0.0000	0.0258	0.0606	0.0030	0.7561
SML	-0.0000	0.0000	0.0000	0.0000	0.0000	+1.0000
LAG						
1	-0.0000	0.0000	0.0000	0.0000	0.0000	+1.0000
2	-0.0000	0.0000	0.0000	0.0000	0.0000	+1.0000
3	-0.0000	0.0000	0.0000	0.0000	0.0000	+1.0000
4	-0.0000	0.0000	0.0000	0.0000	0.0000	+1.0000
5	-0.0000	0.0000	0.0000	0.0000	0.0000	+1.0000

MATRIZ DE ZETAS DE RETARDO.

CONDUCTA CRITERIO = UV14, SUBSISTEMA = UV

ANALISIS CLASE 2 TIPO 1 SUBTIPO 1 MODO 1

INDICES GLOBALES CALCULADOS:

MAG: MAGNITUD MEDIA DE LA CONTINGENCIA

CIC: CICLICIDAD MEDIA DE LA CONTINGENCIA

ZSU: ZSUMA

COND	SU22	SU01	SU88	SU99	SU13	SU15
LAG						
1	-2.09	0.00	-0.80	-1.24	-0.27	2.78
2	-2.09	0.00	-0.80	-1.24	-0.27	2.78
3	-2.09	0.00	-0.80	-1.24	-0.27	2.78
4	-2.05	0.00	-0.78	-1.22	-0.26	2.72
5	-2.01	0.00	-0.76	-1.19	-0.26	2.66
MAG	2.07	0.00	0.79	1.23	0.27	2.75
CIC	0.02	0.00	0.01	0.01	0.00	0.03
ZSU	-4.62	0.00	-1.76	-2.75	-0.60	6.14

MATRIZ DE ZSUMAS DE RETARDO.

CONDUCTA CRITERIO = UV14, SUBSISTEMA = UV

ANALISIS CLASE 2 TIPO 1 SUBTIPO 1 MODO 1

PRIMERA FILA DE CADA RETARDO: ZSUMA DE RETARDO

SEGUNDA FILA DE CADA RETARDO: CONVERGENCIA = ZSUMA (RETARDO) - ZSUMA (RETARDO-1)

COND	SU22	SU01	SU88	SU99	SU13	SU15
LAG						
1	-2.09	0.00	-0.80	-1.24	-0.27	2.78
	2.09	0.00	-0.80	-1.24	-0.27	2.78
2	-2.96	0.00	-1.13	-1.76	-0.38	3.94
	0.87	0.00	-0.33	-0.52	-0.11	1.15
3	-3.63	0.00	-1.38	-2.16	-0.47	4.82
	0.67	0.00	-0.25	-0.40	-0.09	0.88
4	-4.17	0.00	-1.58	-2.48	-0.54	5.54
	0.54	0.00	-0.21	-0.32	-0.07	0.72
5	-4.62	0.00	-1.76	-2.75	-0.60	6.14
	0.46	0.00	-0.17	-0.27	-0.06	0.61

ESTADISTICOS PORMENORIZADOS PARA CADA RETARDO

CONDUCTA CRITERIO = UV14, SUBSISTEMA = UV

ANALISIS CLASE 2 TIPO 1 SUBTIPO 1 MODO 1

RETARDO	1						TOT:
COND	SU22	SU01	SU88	SU99	SU13	SU15	TOT:
FOBS	0	0	0	0	0	24	24
FESP	102	0	17	40	2	499	660
FOBS	0.000000	0.000000	0.000000	0.000000	0.000000	1.000000	
FESP	0.154545	0.000000	0.025758	0.060606	0.003030	0.756061	

SDDF	0.073785	0.000000	0.032336	0.048705	0.011220	0.087662
IC-	0.009927	0.000000	0.000000	0.000000	0.000000	0.584242
IC+	0.299164	0.000000	0.089135	0.156068	0.025021	0.927879
ZETA	-2.095	0.000	-0.797	-1.244	-0.270	2.783
PZ	0.018106	0.500000	0.212855	0.106690	0.393554	0.002695
CHI2	4.553	0.000	0.658	1.607	0.076	8.036
BETA	-2.240	3.257	-0.325	-1.202	1.645	2.812
SDBE	1.433	2.011	1.449	1.438	1.563	1.431
ZBE	-1.564	1.620	-0.224	-0.836	1.052	1.964

RETARDO 2

COND	SU22	SU01	SU88	SU99	SU13	SU15	TOT:
POBS	0	0	0	0	0	24	24
FESP	102	0	17	40	2	499	660
POBS	0.000000	0.000000	0.000000	0.000000	0.000000	1.000000	
PESP	0.154545	0.000000	0.025758	0.060606	0.003030	0.756061	
SDDF	0.073785	0.000000	0.032336	0.048705	0.011220	0.087662	
IC-	0.009927	0.000000	0.000000	0.000000	0.000000	0.584242	
IC+	0.299164	0.000000	0.089135	0.156068	0.025021	0.927879	
ZETA	-2.095	0.000	-0.797	-1.244	-0.270	2.783	
PZ	0.018106	0.500000	0.212855	0.106690	0.393554	0.002695	
CHI2	4.553	0.000	0.658	1.607	0.076	8.036	
BETA	-2.240	3.257	-0.325	-1.202	1.645	2.812	
SDBE	1.433	2.011	1.449	1.438	1.563	1.431	
ZBE	-1.564	1.620	-0.224	-0.836	1.052	1.964	

RETARDO 3

COND	SU22	SU01	SU88	SU99	SU13	SU15	TOT:
POBS	0	0	0	0	0	24	24
FESP	102	0	17	40	2	499	660
POBS	0.000000	0.000000	0.000000	0.000000	0.000000	1.000000	
PESP	0.154545	0.000000	0.025758	0.060606	0.003030	0.756061	
SDDF	0.073785	0.000000	0.032336	0.048705	0.011220	0.087662	
IC-	0.009927	0.000000	0.000000	0.000000	0.000000	0.584242	
IC+	0.299164	0.000000	0.089135	0.156068	0.025021	0.927879	
ZETA	-2.095	0.000	-0.797	-1.244	-0.270	2.783	
PZ	0.018106	0.500000	0.212855	0.106690	0.393554	0.002695	
CHI2	4.553	0.000	0.658	1.607	0.076	8.036	
BETA	-2.240	3.257	-0.325	-1.202	1.645	2.812	
SDBE	1.433	2.011	1.449	1.438	1.563	1.431	
ZBE	-1.564	1.620	-0.224	-0.836	1.052	1.964	

RETARDO 4

COND	SU22	SU01	SU88	SU99	SU13	SU15	TOT:
POBS	0	0	0	0	0	23	23
FESP	102	0	17	40	2	499	660
POBS	0.000000	0.000000	0.000000	0.000000	0.000000	1.000000	
PESP	0.154545	0.000000	0.025758	0.060606	0.003030	0.756061	
SDDF	0.075372	0.000000	0.033031	0.049753	0.011461	0.089548	
IC-	0.006817	0.000000	0.000000	0.000000	0.000000	0.580547	
IC+	0.302274	0.000000	0.090498	0.158122	0.025494	0.931574	
ZETA	-2.050	0.000	-0.780	-1.218	-0.264	2.724	
PZ	0.020161	0.500000	0.217760	0.111588	0.395744	0.003224	
CHI2	4.363	0.000	0.631	1.540	0.073	7.701	
BETA	-2.197	3.301	-0.282	-1.159	1.688	2.768	
SDBE	1.433	2.011	1.450	1.438	1.563	1.432	
ZBE	-1.533	1.641	-0.194	-0.806	1.080	1.933	

RETARDO 5

COND	SU22	SU01	SU88	SU99	SU13	SU15	TOT:
POBS	0	0	0	0	0	22	22
FESP	102	0	17	40	2	499	660
POBS	0.000000	0.000000	0.000000	0.000000	0.000000	1.000000	
PESP	0.154545	0.000000	0.025758	0.060606	0.003030	0.756061	
SDDF	0.077066	0.000000	0.033773	0.050871	0.011719	0.091560	
IC-	0.003496	0.000000	0.000000	0.000000	0.000000	0.576602	
IC+	0.305595	0.000000	0.091953	0.160313	0.025999	0.935519	
ZETA	-2.005	0.000	-0.763	-1.191	-0.259	2.664	
PZ	0.022462	0.500000	0.222839	0.116758	0.397984	0.003858	
CHI2	4.173	0.000	0.604	1.473	0.069	7.366	
BETA	-2.151	3.346	-0.237	-1.114	1.733	2.723	
SDBE	1.434	2.011	1.450	1.439	1.564	1.433	
ZBE	-1.500	1.663	-0.163	-0.774	1.108	1.900	

RESUMEN DE RETARDOS CON PROBABILIDAD ESTADISTICAMENTE SIGNIFICATIVA
 CONDUCTA CRITERIO = UV14, SUBSISTEMA = UV

ANALISIS CLASE 2 TIPO 1 SUBTIPO 1 MODO 1
CADA CODIGO DE CONDUCTA VA SEGUIDO POR SU PROBABILIDAD CONDICIONADA DE RETARDO ENTRE PARENTESIS

CONDUCTAS ACTIVADAS SIMULTANEAMENTE:

SUL5(1.0000)

CONDUCTAS INHIBIDAS SIMULTANEAMENTE:

SU22(0.0000)

CONDUCTAS ACTIVADAS CON RETARDO 1:

SUL5(1.0000)

CONDUCTAS INHIBIDAS CON RETARDO 1:

SU22(0.0000)

CONDUCTAS ACTIVADAS CON RETARDO 2:

SUL5(1.0000)

CONDUCTAS INHIBIDAS CON RETARDO 2:

SU22(0.0000)

CONDUCTAS ACTIVADAS CON RETARDO 3:

SUL5(1.0000)

CONDUCTAS INHIBIDAS CON RETARDO 3:

SU22(0.0000)

CONDUCTAS ACTIVADAS CON RETARDO 4:

SUL5(1.0000)

CONDUCTAS INHIBIDAS CON RETARDO 4:

SU22(0.0000)

CONDUCTAS ACTIVADAS CON RETARDO 5:

SUL5(1.0000)

CONDUCTAS INHIBIDAS CON RETARDO 5:

SU22(0.0000)

SITUACIONES COLECTIVAS (14) UV / FC

NUMERO DE PROBLEMAS = 1
 FORMATO DE SECUENCIAS = (18A4)/(18I4)
 PROBLEMA NUMERO 1 TITULO = CRITERI: UV / APAREADA: FC
 CLASE DE ANALISIS = 2 INTERACTIVA
 TIPO DE ANALISIS = 1 CADA UNIDAD DE LA CONDUCTA CRITERIO
 SUBTIPO DE ANALISIS = 1 CADA UNIDAD DE LA CONDUCTA APAREADA
 MODO DE ANALISIS = 1 PROSPECTIVO
 NUMERO DE SUBSISTEMAS = 10
 UNIDAD DE TIEMPO = 1
 RETARDO MAXIMO = 5
 SALTO DE RETARDOS = 1
 NIVEL DE CONFIANZA = 0.950
 SELECCION DE SISTEMAS = 2 SE SELECCIONAN TODOS LOS SISTEMAS
 SELECCION DE SESIONES = 2 SE SELECCIONAN TODAS LAS SESIONES DE LOS SISTEMAS
 RECODIFICACION SINONIMA = 1 SI
 RECODIFICACION SECUENCIAL = 0 NO
 REPETICION DE CONDUCTAS = 0 NO

*** RETARDOS EN TIEMPO CONTINUO

*** FRECUENCIAS Y PROBABILIDADES EN TIEMPO CONTINUO

SUBSISTEMA CRITERIO = UV . CODIGOS DE LAS CONDUCTAS DECLARADAS:

UV33 UV44 UV55 UV66 UV08 UV12 UV14

SUBSISTEMA APAREADO = FC . CODIGOS DE LAS CONDUCTAS DECLARADAS:

FC55 FC44 FC07

RECODIFICACION SINONIMA:

PRODUCTO = UV33. COMPONENTES = UV01 UV02 UV09 UV13

PRODUCTO = UV44. COMPONENTES = UV03 UV05 UV06 UV10

PRODUCTO = UV55. COMPONENTES = UV04 UV07 UV11

PRODUCTO = UV66. COMPONENTES = UV15 UV16 UV17

PRODUCTO = FC55. COMPONENTES = FC02 FC05 FC06

PRODUCTO = FC44. COMPONENTES = FC01 FC03 FC04

TIPO DE DATOS = 3 OCURENCIAS/DURACIONES DE LAS CONDUCTAS

ACUMULACION DE DURACIONES = 1 SI

NUMERO DE SISTEMAS = 1

SELECCION DE SISTEMAS/SESIONES:

SISTEMA NUM.	SESIONES NUMS	1	2	3	4	5	6	7	8	9	10	11
SISTEMA	SUB-SISTEMA	NUMERO	NUMERO	CONDUCTAS		DURACION						
		SESIONES	/SESION		MEDIA							
1	UV	11	14.9		60.00							
1	FC	11	5.7		60.00							

CRITERI: UV / APAREADA: FC

CONDUCTA CRITERIO = *****
 * UV33 *

MATRIZ DE FRECUENCIAS DE RETARDO.

CONDUCTA CRITERIO = UV33, SUBSISTEMA = UV

ANALISIS CLASE 2 TIPO 1 SUBTIPO 1 MODO 1

ULTIMA COLUMNA: FRECUENCIA DE APAREO DE LA CONDUCTA CRITERIO EN CADA RETARDO

PRIMERA FILA: FRECUENCIAS TOTALES DE LAS CONDUCTAS

SEGUNDA FILA: TIEMPOS DE SIMULTANEIDAD DE CADA CONDUCTA CON LA CONDUCTA CRITERIO

COND	FC55	FC44	FC07	TOT:
TOT	19	77	564	660
SML	5	1	160	166
LAG				
1	7	1	157	165
2	9	1	153	163
3	5	1	156	162
4	5	1	154	160
5	6	1	151	158

MATRIZ DE PROBABILIDADES DE RETARDO.

CONDUCTA CRITERIO = UV33, SUBSISTEMA = UV

ANALISIS CLASE 2 TIPO 1 SUBTIPO 1 MODO 1

SIGNIFICADO DE LOS SIGNOS: + ACTIVADA - INHIBIDA

PRIMERA FILA: PROBABILIDADES INCONDICIONADAS DE LAS CONDUCTAS

SEGUNDA FILA: PROBABILIDADES DE SIMULTANEIDAD DE CADA CONDUCTA CON LA CONDUCTA CRITERIO

PROBABILIDADES INCONDICIONADAS DE LA CONDUCTA CRITERIO

PROB. DISCRETA = 0.207 PROB. CONTINUA = 0.252

COND	FC55	FC44	FC07
INC	0.0288	0.1167	0.8545
SML	0.0301	-0.0060	+0.9639

LAG

1	0.0424	-0.0061	+0.9515
2	+0.0552	-0.0061	+0.9387
3	0.0309	-0.0062	+0.9630
4	0.0313	-0.0062	+0.9625
5	0.0380	-0.0063	+0.9557

MATRIZ DE ZETAS DE RETARDO.

CONDUCTA CRITERIO = UV33, SUBSISTEMA = UV
ANALISIS CLASE 2 TIPO 1 SUBTIPO 1 MODO 1

INDICES GLOBALES CALCULADOS:

MAG: MAGNITUD MEDIA DE LA CONTINGENCIA

CIC: CICLICIDAD MEDIA DE LA CONTINGENCIA

ZSU: ZSUMA

COND	FC55	FC44	FC07
LAG			
1	1.05	-4.43	3.53
2	2.02	-4.40	3.05
3	0.16	-4.38	3.91
4	0.19	-4.35	3.87
5	0.69	-4.32	3.61

MAG	0.82	4.37	3.59
CIC	0.84	0.03	0.42
ZSU	1.83	-9.78	8.04

MATRIZ DE ZSUMAS DE RETARDO.

CONDUCTA CRITERIO = UV33, SUBSISTEMA = UV
ANALISIS CLASE 2 TIPO 1 SUBTIPO 1 MODO 1

PRIMERA FILA DE CADA RETARDO: ZSUMA DE RETARDO

SEGUNDA FILA DE CADA RETARDO: CONVERGENCIA = ZSUMA (RETARDO) - ZSUMA (RETARDO-1)

COND	FC55	FC44	FC07
LAG			
1	1.05	-4.43	3.53
	1.05	-4.43	3.53
2	2.17	-6.24	4.65
	1.12	-1.81	1.12
3	1.86	-7.62	6.06
	0.31	-1.38	1.41
4	1.70	-8.78	7.18
	0.16	-1.15	1.12
5	1.83	-9.78	8.04
	0.13	-1.01	0.85

ESTADISTICOS PORMENORIZADOS PARA CADA RETARDO

CONDUCTA CRITERIO = UV33, SUBSISTEMA = UV

ANALISIS CLASE 2 TIPO 1 SUBTIPO 1 MODO 1

RETARDO	1			TOT:
COND	FC55	FC44	FC07	
FOBS	7	1	157	165
FESP	19	77	564	660
POBS	0.042424	0.006061	0.951515	
PESP	0.028788	0.116667	0.854545	
SDDF	0.013017	0.024992	0.027447	
IC-	0.003274	0.067683	0.800750	
IC+	0.054302	0.165650	0.908341	
ZETA	1.048	-4.426	3.533	
PZ	0.147425	0.000005	0.000205	
CHI2	1.466	26.169	16.677	
BETA	0.604	-2.996	1.392	
SDBE	0.471	0.830	0.371	
ZBE	1.284	-3.611	3.751	

RETARDO	2			TOT:
COND	FC55	FC44	FC07	
FOBS	9	1	153	163
FESP	19	77	564	660
POBS	0.055215	0.006135	0.938650	
PESP	0.028788	0.116667	0.854545	
SDDF	0.013097	0.025144	0.027615	
IC-	0.003118	0.067384	0.800421	
IC+	0.054458	0.165950	0.908670	
ZETA	2.018	-4.396	3.046	
PZ	0.021807	0.000006	0.001161	
CHI2	5.440	25.817	12.393	

BETA	1.049	-2.979	1.123
SDBE	0.457	0.830	0.340
ZBE	2.294	-3.590	3.300

RETARDO 3		FC55	FC44	FC07	TOT:
COND					
FOBS	5		1	156	162
FESP	19		77	564	660
POBS	0.030864	0.006173		0.962963	
PESP	0.028788	0.116667		0.854545	
SDDF	0.013137	0.025222		0.027700	
IC-	0.003039	0.067232		0.800254	
IC+	0.054537	0.166102		0.908837	
ZETA	0.158	-4.381		3.914	
PZ	0.437219	0.000006		0.000045	
CHI2	0.033	25.641		20.468	
BETA	0.154	-2.970		1.674	
SDBE	0.509	0.830		0.417	
ZBE	0.303	-3.580		4.016	

RETARDO 4		FC55	FC44	FC07	TOT:
COND					
FOBS	5		1	154	160
FESP	19		77	564	660
POBS	0.031250	0.006250		0.962500	
PESP	0.028788	0.116667		0.854545	
SDDF	0.013219	0.025379		0.027872	
IC-	0.002878	0.066924		0.799916	
IC+	0.054697	0.166410		0.909175	
ZETA	0.186	-4.351		3.873	
PZ	0.426132	0.000007		0.000054	
CHI2	0.046	25.289		20.043	
BETA	0.171	-2.953		1.656	
SDBE	0.509	0.830		0.417	
ZBE	0.336	-3.559		3.973	

RETARDO 5		FC55	FC44	FC07	TOT:
COND					
FOBS	6		1	151	158
FESP	19		77	564	660
POBS	0.037975	0.006329		0.955696	
PESP	0.028788	0.116667		0.854545	
SDDF	0.013303	0.025539		0.028048	
IC-	0.002715	0.066610		0.799571	
IC+	0.054861	0.166723		0.909520	
ZETA	0.691	-4.320		3.606	
PZ	0.244912	0.000008		0.000155	
CHI2	0.637	24.937		17.376	
BETA	0.435	-2.936		1.475	
SDBE	0.486	0.830		0.392	
ZBE	0.895	-3.538		3.765	

RESUMEN DE RETARDOS CON PROBABILIDAD ESTADISTICAMENTE SIGNIFICATIVA

CONDUCTA CRITERIO = UV33, SUBSISTEMA = UV

ANALISIS CLASE 2 TIPO 1 SUBTIPO 1 MODO 1

CADA CODIGO DE CONDUCTA VA SEGUIDO POR SU PROBABILIDAD CONDICIONADA DE RETARDO ENTRE PARENTESIS

CONDUCTAS ACTIVADAS SIMULTANEAMENTE:

FC07(0.9639)

CONDUCTAS INHIBIDAS SIMULTANEAMENTE:

FC44(0.0060)

CONDUCTAS ACTIVADAS CON RETARDO 1:

FC07(0.9515)

CONDUCTAS INHIBIDAS CON RETARDO 1:

FC44(0.0061)

CONDUCTAS ACTIVADAS CON RETARDO 2:

FC55(0.0552) *FC07*(0.9387)

CONDUCTAS INHIBIDAS CON RETARDO 2:

FC44(0.0061)

CONDUCTAS ACTIVADAS CON RETARDO 3:

FC07(0.9630)

CONDUCTAS INHIBIDAS CON RETARDO 3:

FC44(0.0062)

CONDUCTAS ACTIVADAS CON RETARDO 4:

FC07(0.9625)

CONDUCTAS INHIBIDAS CON RETARDO 4:

FC44(0.0062)
 CONDUCTAS ACTIVADAS CON RETARDO 5:
 FC07(0.9557)
 CONDUCTAS INHIBIDAS CON RETARDO 5:
 FC44(0.0063)

 CONDUCTA CRITERIO = * UV44 *

MATRIZ DE FRECUENCIAS DE RETARDO.

CONDUCTA CRITERIO = UV44, SUBSISTEMA = UV

ANALISIS CLASE 2 TIPO 1 SUBTIPO 1 MODO 1

ULTIMA COLUMNA: FRECUENCIA DE APAREO DE LA CONDUCTA CRITERIO EN CADA RETARDO

PRIMERA FILA: FRECUENCIAS TOTALES DE LAS CONDUCTAS

SEGUNDA FILA: TIEMPOS DE SIMULTANEIDAD DE CADA CONDUCTA CON LA CONDUCTA CRITERIO

COND	FC55	FC44	FC07	TOT:
TOT	19	77	564	660
SML	7	38	249	294
LAG				
1	8	38	243	289
2	8	39	238	285
3	12	39	227	278
4	11	37	224	272
5	9	35	222	266

MATRIZ DE PROBABILIDADES DE RETARDO.

CONDUCTA CRITERIO = UV44, SUBSISTEMA = UV

ANALISIS CLASE 2 TIPO 1 SUBTIPO 1 MODO 1

SIGNIFICADO DE LOS SIGNOS: + ACTIVADA - INHIBIDA

PRIMERA FILA: PROBABILIDADES INCONDICIONADAS DE LAS CONDUCTAS

SEGUNDA FILA: PROBABILIDADES DE SIMULTANEIDAD DE CADA CONDUCTA CON LA CONDUCTA CRITERIO

PROBABILIDADES INCONDICIONADAS DE LA CONDUCTA CRITERIO

PROB. DISCRETA = 0.439 PROB. CONTINUA = 0.445

COND	FC55	FC44	FC07
INC	0.0288	0.1167	0.8545
SML	0.0238	0.1293	0.8469
LAG			
1	0.0277	0.1315	0.8408
2	0.0281	0.1368	0.8351
3	0.0432	0.1403	0.8165
4	0.0404	0.1360	0.8235
5	0.0338	0.1316	0.8346

MATRIZ DE ZETAS DE RETARDO.

CONDUCTA CRITERIO = UV44, SUBSISTEMA = UV

ANALISIS CLASE 2 TIPO 1 SUBTIPO 1 MODO 1

INDICES GLOBALES CALCULADOS:

MAG: MAGNITUD MEDIA DE LA CONTINGENCIA

CIC: CICLICIDAD MEDIA DE LA CONTINGENCIA

ZSU: ZSUMA

COND	FC55	FC44	FC07
LAG			
1	-0.11	0.78	-0.66
2	-0.07	1.06	-0.93
3	1.43	1.23	-1.80
4	1.15	0.99	-1.45
5	0.49	0.76	-0.92
MAG	0.65	0.97	1.15
CIC	0.62	0.23	0.50
ZSU	1.29	2.16	-2.58

MATRIZ DE ZSUMAS DE RETARDO.

CONDUCTA CRITERIO = UV44, SUBSISTEMA = UV

ANALISIS CLASE 2 TIPO 1 SUBTIPO 1 MODO 1

PRIMERA FILA DE CADA RETARDO: ZSUMA DE RETARDO

SEGUNDA FILA DE CADA RETARDO: CONVERGENCIA = ZSUMA(RETARDO) - ZSUMA(RETARDO-1)

COND	FC55	FC44	FC07
LAG			
1	-0.11	0.78	-0.66
2	0.11	0.78	-0.66
3	-0.13	1.31	-1.13
4	0.02	0.52	-0.47
5	0.72	1.77	-1.96
6	0.85	0.47	-0.83

4	1.20	2.03	-2.42
	0.48	0.26	-0.46
5	1.29	2.16	-2.58
	0.09	0.12	-0.16

ESTADISTICOS PORMENORIZADOS PARA CADA RETARDO
 CONDUCTA CRITERIO = UV44, SUBSISTEMA = UV
 ANALISIS CLASE 2 TIPO 1 SUBTIPO 1 MODO 1

RETARDO 1

COND	FC55	FC44	FC07	TOT:
FOBS	8	38	243	289
FESP	19	77	564	660
POBS	0.027682	0.131488	0.840830	
PESP	0.028788	0.116667	0.854545	
SDDF	0.009836	0.018884	0.020739	
IC-	0.009510	0.079655	0.813898	
IC+	0.048066	0.153679	0.895193	
ZETA	-0.112	0.785	-0.661	
PZ	0.455236	0.216270	0.254209	
CHI2	0.023	1.111	0.789	
BETA	-0.055	0.254	-0.195	
SDBE	0.459	0.241	0.220	
ZBE	-0.120	1.050	-0.887	

RETARDO 2

COND	FC55	FC44	FC07	TOT:
FOBS	8	39	238	285
FESP	19	77	564	660
POBS	0.028070	0.136842	0.835088	
PESP	0.028788	0.116667	0.854545	
SDDF	0.009905	0.019016	0.020884	
IC-	0.009375	0.079396	0.813613	
IC+	0.048201	0.153938	0.895478	
ZETA	-0.072	1.061	-0.932	
PZ	0.471127	0.144352	0.175746	
CHI2	0.009	2.030	1.565	
BETA	-0.030	0.340	-0.273	
SDBE	0.459	0.241	0.220	
ZBE	-0.064	1.407	-1.239	

RETARDO 3

COND	FC55	FC44	FC07	TOT:
FOBS	12	39	227	278
FESP	19	77	564	660
POBS	0.043165	0.140288	0.816547	
PESP	0.028788	0.116667	0.854545	
SDDF	0.010029	0.019254	0.021145	
IC-	0.009132	0.078929	0.813101	
IC+	0.048444	0.154404	0.895990	
ZETA	1.434	1.227	-1.797	
PZ	0.075837	0.109945	0.036165	
CHI2	3.706	2.714	5.823	
BETA	0.854	0.389	-0.518	
SDBE	0.469	0.242	0.221	
ZBE	1.821	1.611	-2.347	

RETARDO 4

COND	FC55	FC44	FC07	TOT:
FOBS	11	37	224	272
FESP	19	77	564	660
POBS	0.040441	0.136029	0.823529	
PESP	0.028788	0.116667	0.854545	
SDDF	0.010139	0.019465	0.021377	
IC-	0.008916	0.078516	0.812647	
IC+	0.048660	0.154818	0.896444	
ZETA	1.149	0.995	-1.451	
PZ	0.125199	0.159932	0.073405	
CHI2	2.382	1.784	3.796	
BETA	0.677	0.315	-0.417	
SDBE	0.459	0.242	0.221	
ZBE	1.474	1.303	-1.889	

RETARDO 5

COND	FC55	FC44	FC07	TOT:
FOBS	9	35	222	266

FESP	19	77	564	660
POBS	0.033835	0.131579	0.834586	
PESP	0.028788	0.116667	0.854545	
SDDF	0.010252	0.019683	0.021617	
IC-	0.008693	0.078088	0.812177	
IC+	0.048882	0.155246	0.896914	
ZETA	0.492	0.758	-0.923	
PZ	0.311278	0.224346	0.177927	
CHI2	0.437	1.035	1.537	
BETA	0.301	0.240	-0.266	
SDBE	0.455	0.243	0.221	
ZBE	0.661	0.991	-1.203	

RESUMEN DE RETARDOS CON PROBABILIDAD ESTADISTICAMENTE SIGNIFICATIVA

CONDUCTA CRITERIO = UV44, SUBSISTEMA = UV

ANALISIS CLASE 2 TIPO 1 SUBTIPO 1 MODO 1

CADA CODIGO DE CONDUCTA VA SEGUIDO POR SU PROBABILIDAD CONDICIONADA DE RETARDO ENTRE PARENTESIS

CONDUCTA CRITERIO = *****
 * UV55 *

MATRIZ DE FRECUENCIAS DE RETARDO.

CONDUCTA CRITERIO = UV55, SUBSISTEMA = UV

ANALISIS CLASE 2 TIPO 1 SUBTIPO 1 MODO 1

ULTIMA COLUMNA: FRECUENCIA DE APAREO DE LA CONDUCTA CRITERIO EN CADA RETARDO

PRIMERA FILA: FRECUENCIAS TOTALES DE LAS CONDUCTAS

SEGUNDA FILA: TIEMPOS DE SIMULTANEIDAD DE CADA CONDUCTA CON LA CONDUCTA CRITERIO

COND	FC55	FC44	FC07	TOT:
TOT	19	77	564	660
SML	2	31	140	173
LAG				
1	1	30	137	168
2	0	28	135	163
3	0	26	134	160
4	0	29	129	158
5	0	31	125	156

MATRIZ DE PROBABILIDADES DE RETARDO.

CONDUCTA CRITERIO = UV55, SUBSISTEMA = UV

ANALISIS CLASE 2 TIPO 1 SUBTIPO 1 MODO 1

SIGNIFICADO DE LOS SIGNOS: + ACTIVADA - INHIBIDA

PRIMERA FILA: PROBABILIDADES INCONDICIONADAS DE LAS CONDUCTAS

SEGUNDA FILA: PROBABILIDADES DE SIMULTANEIDAD DE CADA CONDUCTA CON LA CONDUCTA CRITERIO

PROBABILIDADES INCONDICIONADAS DE LA CONDUCTA CRITERIO

PROB. DISCRETA = 0.262 PROB. CONTINUA = 0.262

COND	FC55	FC44	FC07
INC	0.0288	0.1167	0.8545
SML	0.0116	+0.1792	0.8092
LAG			
1	0.0060	+0.1786	0.8155
2	-0.0000	+0.1718	0.8282
3	-0.0000	0.1625	0.8375
4	-0.0000	+0.1835	0.8165
5	-0.0000	+0.1987	0.8013

MATRIZ DE ZETAS DE RETARDO.

CONDUCTA CRITERIO = UV55, SUBSISTEMA = UV

ANALISIS CLASE 2 TIPO 1 SUBTIPO 1 MODO 1

INDICES GLOBALES CALCULADOS:

MAG: MAGNITUD MEDIA DE LA CONTINGENCIA

CIC: CICLICIDAD MEDIA DE LA CONTINGENCIA

ZSU: ZSUMA

COND	FC55	FC44	FC07
LAG			
1	-1.77	2.50	-1.44
2	-2.20	2.19	-0.95
3	-2.18	1.81	-0.61
4	-2.16	2.62	-1.36
5	-2.15	3.19	-1.89
MAG	2.09	2.46	1.25
CIC	0.12	0.52	0.53
ZSU	-4.68	5.50	-2.79

MATRIZ DE ZSUMAS DE RETARDO.

CONDUCTA CRITERIO = UV55, SUBSISTEMA = UV

ANALISIS CLASE 2 TIPO 1 SUBTIPO 1 MODO 1

PRIMERA FILA DE CADA RETARDO: ZSUMA DE RETARDO

SEGUNDA FILA DE CADA RETARDO: CONVERGENCIA = ZSUMA(RETARDO) - ZSUMA(RETARDO-1)

COND	FC55	FC44	FC07
LAG			
1	-1.77	2.50	-1.44
	1.77	2.50	-1.44
2	-2.81	3.32	-1.69
	1.04	0.82	-0.25
3	-3.55	3.75	-1.73
	0.74	0.43	-0.04
4	-4.16	4.56	-2.18
	0.61	0.81	-0.45
5	-4.68	5.50	-2.79
	0.52	0.95	-0.61

ESTADISTICOS PORMENORIZADOS PARA CADA RETARDO

CONDUCTA CRITERIO = UV55, SUBSISTEMA = UV

ANALISIS CLASE 2 TIPO 1 SUBTIPO 1 MODO 1

RETARDO 1				
COND	FC55	FC44	FC07	TOT:
FOBS	1	30	137	168
FESP	19	77	564	660
POBS	0.005952	0.178571	0.815476	
PESP	0.028788	0.116667	0.854545	
SDDF	0.012901	0.024767	0.027200	
IC-	0.003503	0.068122	0.801233	
IC+	0.054073	0.165211	0.907858	
ZETA	-1.770	2.499	-1.436	
PZ	0.038354	0.006220	0.075454	
CHI2	4.246	8.466	2.796	
BETA	-1.471	0.725	-0.402	
SDBE	0.854	0.252	0.238	
ZBE	-1.723	2.883	-1.690	

RETARDO 2				
COND	FC55	FC44	FC07	TOT:
FOBS	0	28	135	163
FESP	19	77	564	660
POBS	0.000000	0.171779	0.828221	
PESP	0.028788	0.116667	0.854545	
SDDF	0.013097	0.025144	0.027615	
IC-	0.003118	0.067384	0.800421	
IC+	0.054458	0.165950	0.908670	
ZETA	-2.198	2.192	-0.953	
PZ	0.013972	0.014196	0.170226	
CHI2	6.548	6.511	1.232	
BETA	-2.590	0.645	-0.277	
SDBE	1.435	0.255	0.244	
ZBE	-1.805	2.531	-1.135	

RETARDO 3				
COND	FC55	FC44	FC07	TOT:
FOBS	0	26	134	160
FESP	19	77	564	660
POBS	0.000000	0.162500	0.837500	
PESP	0.028788	0.116667	0.854545	
SDDF	0.013219	0.025379	0.027872	
IC-	0.002878	0.066924	0.799916	
IC+	0.054697	0.166410	0.909175	
ZETA	-2.178	1.806	-0.612	
PZ	0.014713	0.035464	0.270422	
CHI2	6.427	4.420	0.507	
BETA	-2.565	0.542	-0.185	
SDBE	1.435	0.258	0.248	
ZBE	-1.787	2.097	-0.745	

RETARDO 4				
COND	FC55	FC44	FC07	TOT:
FOBS	0	29	129	158
FESP	19	77	564	660
POBS	0.000000	0.183544	0.816456	
PESP	0.028788	0.116667	0.854545	
SDDF	0.013303	0.025539	0.028048	
IC-	0.002715	0.066610	0.799571	

IC+	0.054861	0.166723	0.909520
ZETA	-2.164	2.619	-1.358
PZ	0.015229	0.004414	0.087231
CHI2	6.347	9.293	2.499
BETA	-2.548	0.758	-0.385
SDBE	1.435	0.254	0.242
ZBE	-1.776	2.987	-1.589

RETARDO 5				
COND	FC55	FC44	FC07	TOT:
FOBS	0	31	125	156
FESP	19	77	564	660
POBS	0.000000	0.198718	0.801282	
PEP	0.028788	0.116667	0.854545	
SDDF	0.013388	0.025702	0.028227	
IC-	0.002548	0.066290	0.799220	
IC+	0.055027	0.167043	0.909871	
ZETA	-2.150	3.192	-1.887	
PZ	0.015764	0.000706	0.029584	
CHI2	6.267	13.811	4.825	
BETA	-2.531	0.906	-0.521	
SDBE	1.435	0.252	0.239	
ZBE	-1.764	3.599	-2.178	

RESUMEN DE RETARDOS CON PROBABILIDAD ESTADISTICAMENTE SIGNIFICATIVA

CONDUCTA CRITERIO = UV55, SUBSISTEMA = UV

ANALISIS CLASE 2 TIPO 1 SUBTIPO 1 MODO 1

CADA CODIGO DE CONDUCTA VA SEGUIDO POR SU PROBABILIDAD CONDICIONADA DE RETARDO ENTRE PARENTESIS

CONDUCTAS ACTIVADAS SIMULTANEAMENTE:

- *FC44*(0.1792)
- CONDUCTAS ACTIVADAS CON RETARDO 1:
- *FC44*(0.1786)
- CONDUCTAS ACTIVADAS CON RETARDO 2:
- *FC44*(0.1718)
- CONDUCTAS INHIBIDAS CON RETARDO 2:
- *FC55*(0.0000)
- CONDUCTAS INHIBIDAS CON RETARDO 3:
- *FC55*(0.0000)
- CONDUCTAS ACTIVADAS CON RETARDO 4:
- *FC44*(0.1835)
- CONDUCTAS INHIBIDAS CON RETARDO 4:
- *FC55*(0.0000)
- CONDUCTAS ACTIVADAS CON RETARDO 5:
- *FC44*(0.1987)
- CONDUCTAS INHIBIDAS CON RETARDO 5:
- *FC55*(0.0000)

* UV66 *

MATRIZ DE FRECUENCIAS DE RETARDO.

CONDUCTA CRITERIO = UV66, SUBSISTEMA = UV

ANALISIS CLASE 2 TIPO 1 SUBTIPO 1 MODO 1

ULTIMA COLUMNA: FRECUENCIA DE APAREO DE LA CONDUCTA CRITERIO EN CADA RETARDO

PRIMERA FILA: FRECUENCIAS TOTALES DE LAS CONDUCTAS

SEGUNDA FILA: TIEMPOS DE SIMULTANEIDAD DE CADA CONDUCTA CON LA CONDUCTA CRITERIO

COND	FC55	FC44	FC07	TOT:
TOT	19	77	564	660
SML	0	0	3	3
LAG				
1	0	0	3	3
2	0	0	3	3
3	0	0	3	3
4	0	0	3	3
5	0	0	3	3

MATRIZ DE PROBABILIDADES DE RETARDO.

CONDUCTA CRITERIO = UV66, SUBSISTEMA = UV

ANALISIS CLASE 2 TIPO 1 SUBTIPO 1 MODO 1

SIGNIFICADO DE LOS SIGNOS: + ACTIVADA - INHIBIDA

PRIMERA FILA: PROBABILIDADES INCONDICIONADAS DE LAS CONDUCTAS

SEGUNDA FILA: PROBABILIDADES DE SIMULTANEIDAD DE CADA CONDUCTA CON LA CONDUCTA CRITERIO

PROBABILIDADES INCONDICIONADAS DE LA CONDUCTA CRITERIO

PROB. DISCRETA = 0.018 PROB. CONTINUA = 0.005

COND	FC55	FC44	FC07
------	------	------	------

INC	0.0288	0.1167	0.8545
SML	0.0000	0.0000	1.0000
LAG			
1	0.0000	0.0000	1.0000
2	0.0000	0.0000	1.0000
3	0.0000	0.0000	1.0000
4	0.0000	0.0000	1.0000
5	0.0000	0.0000	1.0000

MATRIZ DE ZETAS DE RETARDO.

CONDUCTA CRITERIO = UV66, SUBSISTEMA = UV
ANALISIS CLASE 2 TIPO 1 SUBTIPO 1 MODO 1

INDICES GLOBALES CALCULADOS:

MAG: MAGNITUD MEDIA DE LA CONTINGENCIA

CIC: CICLICIDAD MEDIA DE LA CONTINGENCIA

ZSU: ZSUMA

COND	FC55	FC44	FC07
LAG			
1	-0.30	-0.63	0.71
2	-0.30	-0.63	0.71
3	-0.30	-0.63	0.71
4	-0.30	-0.63	0.71
5	-0.30	-0.63	0.71

MAG	0.30	0.63	0.71
CIC	0.00	0.00	0.00
ZSU	-0.67	-1.41	1.60

MATRIZ DE ZSUMAS DE RETARDO.

CONDUCTA CRITERIO = UV66, SUBSISTEMA = UV
ANALISIS CLASE 2 TIPO 1 SUBTIPO 1 MODO 1

PRIMERA FILA DE CADA RETARDO: ZSUMA DE RETARDO

SEGUNDA FILA DE CADA RETARDO: CONVERGENCIA = ZSUMA (RETARDO) - ZSUMA (RETARDO-1)

COND	FC55	FC44	FC07
LAG			
1	-0.30	-0.63	0.71
	0.30	-0.63	0.71
2	-0.42	-0.89	1.01
	0.12	-0.26	0.30
3	-0.52	-1.09	1.24
	0.09	-0.20	0.23
4	-0.60	-1.26	1.43
	0.08	-0.17	0.19
5	-0.67	-1.41	1.60
	0.07	-0.15	0.17

ESTADISTICOS PORMENORIZADOS PARA CADA RETARDO

CONDUCTA CRITERIO = UV66, SUBSISTEMA = UV
ANALISIS CLASE 2 TIPO 1 SUBTIPO 1 MODO 1

RETARDO	1			TOT:
COND	FC55	FC44	FC07	
FOBS	0	0	3	3
FESP	19	77	564	660
POBS	0.000000	0.000000	1.000000	
PESP	0.028788	0.116667	0.854545	
SDDF	0.096539	0.185343	0.203550	
IC-	0.000000	0.000000	0.455588	
IC+	0.218004	0.479938	1.000000	
ZETA	-0.298	-0.629	0.715	
PZ	0.382784	0.264529	0.237437	
CHI2	0.089	0.398	0.513	
BETA	1.543	0.068	0.185	
SDBE	1.529	1.517	1.516	
ZBE	1.009	0.045	0.122	

RETARDO	2			TOT:
COND	FC55	FC44	FC07	
FOBS	0	0	3	3
FESP	19	77	564	660
POBS	0.000000	0.000000	1.000000	
PESP	0.028788	0.116667	0.854545	
SDDF	0.096539	0.185343	0.203550	
IC-	0.000000	0.000000	0.455588	
IC+	0.218004	0.479938	1.000000	
ZETA	-0.298	-0.629	0.715	

PZ	0.382784	0.264529	0.237437
CHI2	0.089	0.398	0.513
BETA	1.543	0.068	0.185
SDBE	1.529	1.517	1.516
ZBE	1.009	0.045	0.122

RETARDO 3

COND	FC55	FC44	FC07	TOT:
FOBS	0	0	3	3
FESP	19	77	564	660
POBS	0.000000	0.000000	1.000000	
PESP	0.028788	0.116667	0.854545	
SDDF	0.096539	0.185343	0.203550	
IC-	0.000000	0.000000	0.455588	
IC+	0.218004	0.479938	1.000000	
ZETA	-0.298	-0.629	0.715	
PZ	0.382784	0.264529	0.237437	
CHI2	0.089	0.398	0.513	
BETA	1.543	0.068	0.185	
SDBE	1.529	1.517	1.516	
ZBE	1.009	0.045	0.122	

RETARDO 4

COND	FC55	FC44	FC07	TOT:
FOBS	0	0	3	3
FESP	19	77	564	660
POBS	0.000000	0.000000	1.000000	
PESP	0.028788	0.116667	0.854545	
SDDF	0.096539	0.185343	0.203550	
IC-	0.000000	0.000000	0.455588	
IC+	0.218004	0.479938	1.000000	
ZETA	-0.298	-0.629	0.715	
PZ	0.382784	0.264529	0.237437	
CHI2	0.089	0.398	0.513	
BETA	1.543	0.068	0.185	
SDBE	1.529	1.517	1.516	
ZBE	1.009	0.045	0.122	

RETARDO 5

COND	FC55	FC44	FC07	TOT:
FOBS	0	0	3	3
FESP	19	77	564	660
POBS	0.000000	0.000000	1.000000	
PESP	0.028788	0.116667	0.854545	
SDDF	0.096539	0.185343	0.203550	
IC-	0.000000	0.000000	0.455588	
IC+	0.218004	0.479938	1.000000	
ZETA	-0.298	-0.629	0.715	
PZ	0.382784	0.264529	0.237437	
CHI2	0.089	0.398	0.513	
BETA	1.543	0.068	0.185	
SDBE	1.529	1.517	1.516	
ZBE	1.009	0.045	0.122	

RESUMEN DE RETARDOS CON PROBABILIDAD ESTADISTICAMENTE SIGNIFICATIVA

CONDUCTA CRITERIO = UV66, SUBSISTEMA = UV

ANALISIS CLASE 2 TIPO 1 SUBTIPO 1 MODO 1

CADA CODIGO DE CONDUCTA VA SEGUIDO POR SU PROBABILIDAD CONDICIONADA DE RETARDO ENTRE PARENTESIS

CONDUCTA CRITERIO = *****
* UV14 *

MATRIZ DE FRECUENCIAS DE RETARDO.

CONDUCTA CRITERIO = UV14, SUBSISTEMA = UV

ANALISIS CLASE 2 TIPO 1 SUBTIPO 1 MODO 1

ULTIMA COLUMNA: FRECUENCIA DE APAREO DE LA CONDUCTA CRITERIO EN CADA RETARDO

PRIMERA FILA: FRECUENCIAS TOTALES DE LAS CONDUCTAS

SEGUNDA FILA: TIEMPOS DE SIMULTANEIDAD DE CADA CONDUCTA CON LA CONDUCTA CRITERIO

COND	FC55	FC44	FC07	TOT:
TOT	19	77	564	660
SML	5	7	12	24
LAG				
1	3	7	14	24
2	2	8	14	24
3	2	8	14	24

4	3	7	13	23
5	4	6	12	22

MATRIZ DE PROBABILIDADES DE RETARDO.

CONDUCTA CRITERIO = UV14, SUBSISTEMA = UV

ANALISIS CLASE 2 TIPO 1 SUBTIPO 1 MODO 1

SIGNIFICADO DE LOS SIGNOS: + ACTIVADA - INHIBIDA

PRIMERA FILA: PROBABILIDADES INCONDICIONADAS DE LAS CONDUCTAS

SEGUNDA FILA: PROBABILIDADES DE SIMULTANEIDAD DE CADA CONDUCTA CON LA CONDUCTA CRITERIO

PROBABILIDADES INCONDICIONADAS DE LA CONDUCTA CRITERIO

PROB. DISCRETA = 0.073 PROB. CONTINUA = 0.036

COND	FC55	FC44	FC07
INC	0.0288	0.1167	0.8545
SML	+0.2083	+0.2917	-0.5000
LAG			
1	+0.1250	+0.2917	-0.5833
2	0.0833	+0.3333	-0.5833
3	0.0833	+0.3333	-0.5833
4	+0.1304	+0.3043	-0.5652
5	+0.1818	+0.2727	-0.5455

MATRIZ DE ZETAS DE RETARDO.

CONDUCTA CRITERIO = UV14, SUBSISTEMA = UV

ANALISIS CLASE 2 TIPO 1 SUBTIPO 1 MODO 1

INDICES GLOBALES CALCULADOS:

MAG: MAGNITUD MEDIA DE LA CONTINGENCIA

CIC: CICLICIDAD MEDIA DE LA CONTINGENCIA

ZSU: ZSUMA

COND	FC55	FC44	FC07
LAG			
1	2.82	2.67	-3.77
2	1.60	3.31	-3.77
3	1.60	3.31	-3.77
4	2.92	2.80	-3.94
5	4.29	2.28	-4.11
MAG	2.64	2.87	3.87
CIC	0.98	0.42	0.09
ZSU	5.91	6.43	-8.66

MATRIZ DE ZSUMAS DE RETARDO.

CONDUCTA CRITERIO = UV14, SUBSISTEMA = UV

ANALISIS CLASE 2 TIPO 1 SUBTIPO 1 MODO 1

PRIMERA FILA DE CADA RETARDO: ZSUMA DE RETARDO

SEGUNDA FILA DE CADA RETARDO: CONVERGENCIA = ZSUMA(RETARDO) - ZSUMA(RETARDO-1)

COND	FC55	FC44	FC07
LAG			
1	2.82	2.67	-3.77
	2.82	2.67	-3.77
2	3.12	4.23	-5.33
	0.30	1.56	-1.56
3	3.47	5.36	-6.53
	0.35	1.13	-1.20
4	4.47	6.04	-7.62
	0.99	0.68	-1.09
5	5.91	6.43	-8.66
	1.45	0.38	-1.03

ESTADISTICOS PORMENORIZADOS PARA CADA RETARDO

CONDUCTA CRITERIO = UV14, SUBSISTEMA = UV

ANALISIS CLASE 2 TIPO 1 SUBTIPO 1 MODO 1

RETARDO	1			TOT:
COND	FC55	FC44	FC07	
PCBS	3	7	14	24
FESP	19	77	564	660
PCBS	0.125000	0.291667	0.583333	
PESE	0.028788	0.116667	0.854545	
SDDF	0.034132	0.065528	0.071966	
IC-	0.000000	0.000000	0.713493	
IC+	0.095686	0.245102	0.995598	
ZETA	2.819	2.671	-3.769	
PZ	0.002410	0.003786	0.000082	
CHI2	8.246	7.401	14.739	
BETA	1.812	1.237	-1.528	
SDBE	0.628	0.454	0.421	

ZBE	2.885	2.722	-3.626	
RETARDO 2				
COND	FC55	FC44	FC07	TOT:
FOBS	2	8	14	24
FESP	19	77	564	660
POBS	0.083333	0.333333	0.583333	
PESP	0.028788	0.116667	0.854545	
SDDF	0.034132	0.065528	0.071966	
IC-	0.000000	0.000000	0.713493	
IC+	0.095686	0.245102	0.995598	
ZETA	1.598	3.306	-3.769	
PZ	0.055013	0.000473	0.000082	
CHI2	2.650	11.345	14.739	
BETA	1.369	1.437	-1.528	
SDBE	0.709	0.441	0.421	
ZBE	1.931	3.258	-3.626	

RETARDO 3				
COND	FC55	FC44	FC07	TOT:
FOBS	2	8	14	24
FESP	19	77	564	660
POBS	0.083333	0.333333	0.583333	
PESP	0.028788	0.116667	0.854545	
SDDF	0.034132	0.065528	0.071966	
IC-	0.000000	0.000000	0.713493	
IC+	0.095686	0.245102	0.995598	
ZETA	1.598	3.306	-3.769	
PZ	0.055013	0.000473	0.000082	
CHI2	2.650	11.345	14.739	
BETA	1.369	1.437	-1.528	
SDBE	0.709	0.441	0.421	
ZBE	1.931	3.258	-3.626	

RETARDO 4				
COND	FC55	FC44	FC07	TOT:
FOBS	3	7	13	23
FESP	19	77	564	660
POBS	0.130435	0.304348	0.565217	
PESP	0.028788	0.116667	0.854545	
SDDF	0.034866	0.066938	0.073514	
IC-	0.000000	0.000000	0.710459	
IC+	0.097125	0.247865	0.998632	
ZETA	2.915	2.804	-3.936	
PZ	0.001776	0.002525	0.000041	
CHI2	8.820	8.158	16.074	
BETA	1.861	1.297	-1.601	
SDBE	0.630	0.458	0.427	
ZBE	2.955	2.831	-3.746	

RETARDO 5				
COND	FC55	FC44	FC07	TOT:
FOBS	4	6	12	22
FESP	19	77	564	660
POBS	0.181818	0.272727	0.545455	
PESP	0.028788	0.116667	0.854545	
SDDF	0.035649	0.068442	0.075166	
IC-	0.000000	0.000000	0.707221	
IC+	0.098660	0.250814	1.000000	
ZETA	4.293	2.280	-4.112	
PZ	0.000009	0.011299	0.000020	
CHI2	19.122	5.395	17.548	
BETA	2.281	1.140	-1.680	
SDBE	0.585	0.480	0.434	
ZBE	3.898	2.376	-3.868	

RESUMEN DE RETARDOS CON PROBABILIDAD ESTADISTICAMENTE SIGNIFICATIVA

CONDUCTA CRITERIO = UV14, SUBSISTEMA = UV

ANALISIS CLASE 2 TIPO 1 SUBTIPO 1 MODO 1

CADA CODIGO DE CONDUCTA VA SEGUIDO POR SU PROBABILIDAD CONDICIONADA DE RETARDO ENTRE PARENTESIS

CONDUCTAS ACTIVADAS SIMULTANEAMENTE:

FC55(0.2083) *FC44*(0.2917)

CONDUCTAS INHIBIDAS SIMULTANEAMENTE:

FC07(0.5000)

CONDUCTAS ACTIVADAS CON RETARDO 1:

FC55(0.1250) *FC44*(0.2917)	
CONDUCTAS INHIBIDAS CON RETARDO	1:
FC07(0.5833)	
CONDUCTAS ACTIVADAS CON RETARDO	2:
FC44(0.3333)	
CONDUCTAS INHIBIDAS CON RETARDO	2:
FC07(0.5833)	
CONDUCTAS ACTIVADAS CON RETARDO	3:
FC44(0.3333)	
CONDUCTAS INHIBIDAS CON RETARDO	3:
FC07(0.5833)	
CONDUCTAS ACTIVADAS CON RETARDO	4:
FC55(0.1304) *FC44*(0.3043)	
CONDUCTAS INHIBIDAS CON RETARDO	4:
FC07(0.5652)	
CONDUCTAS ACTIVADAS CON RETARDO	5:
FC55(0.1818) *FC44*(0.2727)	
CONDUCTAS INHIBIDAS CON RETARDO	5:
FC07(0.5455)	

NUMERO DE PROBLEMAS = 1
 FORMATO DE SECUENCIAS = (18A4)/(18I4)
 PROBLEMA NUMERO 1 --- TITULO = CRITERI: UV / APAREADA: CL
 CLASE DE ANALISIS = 2 INTERACTIVA
 TIPO DE ANALISIS = 1 CADA UNIDAD DE LA CONDUCTA CRITERIO
 SUBTIPO DE ANALISIS = 1 CADA UNIDAD DE LA CONDUCTA APAREADA
 MODO DE ANALISIS = 1 PROSPECTIVO
 NUMERO DE SUBSISTEMAS = 10
 UNIDAD DE TIEMPO = 1
 RETARDO MAXIMO = 5
 SALTO DE RETARDOS = 1
 NIVEL DE CONFIANZA = 0.950
 SELECCION DE SISTEMAS = 2 SE SELECCIONAN TODOS LOS SISTEMAS
 SELECCION DE SESIONES = 2 SE SELECCIONAN TODAS LAS SESIONES DE LOS SISTEMAS
 RECODIFICACION SINONIMA = 1 SI
 RECODIFICACION SECUENCIAL = 0 NO
 REPETICION DE CONDUCTAS = 0 NO

*** RETARDOS EN TIEMPO CONTINUO

*** FRECUENCIAS Y PROBABILIDADES EN TIEMPO CONTINUO

SUBSISTEMA CRITERIO = UV . CODIGOS DE LAS CONDUCTAS DECLARADAS:

UV33 UV44 UV55 UV66 UV08 UVL2 UVL4

SUBSISTEMA APAREADO = CL . CODIGOS DE LAS CONDUCTAS DECLARADAS:

CL33 CL44 CL55 CL13 CL15 CL16 CL17 CL18

RECODIFICACION SINONIMA:

PRODUCTO = UV33. COMPONENTES = UV01 UV02 UV09 UV13

PRODUCTO = UV44. COMPONENTES = UV03 UV05 UV06 UV10

PRODUCTO = UV55. COMPONENTES = UV04 UV07 UV11

PRODUCTO = UV66. COMPONENTES = UV15 UV16 UV17

PRODUCTO = CL33. COMPONENTES = CL01 CL02 CL03 CL04 CL05 CL11 CL14

PRODUCTO = CL44. COMPONENTES = CL06 CL07 CL08 CL10

PRODUCTO = CL55. COMPONENTES = CL09 CL12 CL14

TIPO DE DATOS = 3 OCURRENCIAS/DURACIONES DE LAS CONDUCTAS

ACUMULACION DE DURACIONES = 1 SI

NUMERO DE SISTEMAS = 1

SELECCION DE SISTEMAS/SESIONES:

SISTEMA NUM. SESIONES NUMS

1	2	3	4	5	6	7	8	9	10	11
SISTEMA	SUB-SISTEMA	NUMERO SESIONES	NUMERO CONDUCTAS	DURACION MEDIA						
			/SESION	SESION						
1	UV	11	14.9	60.00						
1	CL	11	7.9	60.00						

CRITERI: UV / APAREADA: CL

CONDUCTA CRITERIO = *****
 * UV33 *

MATRIZ DE FRECUENCIAS DE RETARDO.

CONDUCTA CRITERIO = UV33, SUBSISTEMA = UV

ANALISIS CLASE 2 TIPO 1 SUBTIPO 1 MODO 1

ULTIMA COLUMNA: FRECUENCIA DE APAREO DE LA CONDUCTA CRITERIO EN CADA RETARDO

PRIMERA FILA: FRECUENCIAS TOTALES DE LAS CONDUCTAS

SEGUNDA FILA: TIEMPOS DE SIMULTANEIDAD DE CADA CONDUCTA CON LA CONDUCTA CRITERIO

COND	CL33	CL44	CL55	CL13	CL15	CL16	CL17	CL18	TOT:
TOT	17	68	4	0	0	4	7	560	660
SML	5	8	2	0	0	2	3	146	166
IAG									
1	3	9	2	0	0	1	3	147	165
2	5	8	2	0	0	0	3	145	163
3	7	7	2	0	0	0	3	143	162
4	6	7	2	0	0	0	1	144	160
5	2	8	2	0	0	0	1	145	158

MATRIZ DE PROBABILIDADES DE RETARDO.

CONDUCTA CRITERIO = UV33, SUBSISTEMA = UV

ANALISIS CLASE 2 TIPO 1 SUBTIPO 1 MODO 1

SIGNIFICADO DE LOS SIGNOS: + ACTIVADA - INHIBIDA

PRIMERA FILA: PROBABILIDADES INCONDICIONADAS DE LAS CONDUCTAS

SEGUNDA FILA: PROBABILIDADES DE SIMULTANEIDAD DE CADA CONDUCTA CON LA CONDUCTA CRITERIO

PROBABILIDADES INCONDICIONADAS DE LA CONDUCTA CRITERIO

PROB. DISCRETA = 0.207 PROB. CONTINUA = 0.252

COND	CL33	CL44	CL55	CL13	CL15	CL16	CL17	CL18
INC	0.0258	0.1030	0.0061	0.0000	0.0000	0.0061	0.0106	0.8485

SML	0.0301	-0.0482	0.0120	0.0000	0.0000	0.0120	0.0181	0.8795
LAG								
1	0.0182	-0.0545	0.0121	0.0000	0.0000	0.0061	0.0182	0.8909
2	0.0307	-0.0491	0.0123	0.0000	0.0000	0.0000	0.0184	0.8896
3	0.0432	-0.0432	0.0123	0.0000	0.0000	0.0000	0.0185	0.8827
4	0.0375	-0.0437	0.0125	0.0000	0.0000	0.0000	0.0062	0.9000
5	0.0127	-0.0506	0.0127	0.0000	0.0000	0.0000	0.0063	+0.9177

MATRIZ DE ZETAS DE RETARDO.

CONDUCTA CRITERIO = UV33, SUBSISTEMA = UV

ANALISIS CLASE 2 TIPO 1 SUBTIPO 1 MODO 1

INDICES GLOBALES CALCULADOS:

MAG: MAGNITUD MEDIA DE LA CONTINGENCIA

CIC: CICLICIDAD MEDIA DE LA CONTINGENCIA

ZSU: ZSUMA

COND	CL33	CL44	CL55	CL13	CL15	CL16	CL17	CL18
LAG								
1	-0.61	-2.05	1.00	0.00	0.00	0.00	0.95	1.52
2	0.40	-2.27	1.02	0.00	0.00	-1.00	0.97	1.46
3	1.40	-2.50	1.03	0.00	0.00	-0.99	0.98	1.22
4	0.94	-2.47	1.05	0.00	0.00	-0.99	-0.54	1.82
5	-1.04	-2.17	1.07	0.00	0.00	-0.98	-0.52	2.43
MAG	0.88	2.29	1.03	0.00	0.00	0.79	0.79	1.69
CIC	1.11	0.20	0.02	0.00	0.00	0.25	0.39	0.38
ZSU	0.48	-5.12	2.31	0.00	0.00	-1.77	0.82	3.78

MATRIZ DE ZSUMAS DE RETARDO.

CONDUCTA CRITERIO = UV33, SUBSISTEMA = UV

ANALISIS CLASE 2 TIPO 1 SUBTIPO 1 MODO 1

PRIMERA FILA DE CADA RETARDO: ZSUMA DE RETARDO

SEGUNDA FILA DE CADA RETARDO: CONVERGENCIA = ZSUMA(RETARDO) - ZSUMA(RETARDO-1)

COND	CL33	CL44	CL55	CL13	CL15	CL16	CL17	CL18
LAG								
1	-0.61	-2.05	1.00	0.00	0.00	0.00	0.95	1.52
	0.61	-2.05	1.00	0.00	0.00	0.00	0.95	1.52
2	-0.15	-3.05	1.43	0.00	0.00	-0.70	1.36	2.11
	0.46	-1.00	0.43	0.00	0.00	-0.70	0.41	0.59
3	0.68	-3.94	1.76	0.00	0.00	-1.15	1.68	2.42
	0.84	-0.89	0.33	0.00	0.00	-0.44	0.32	0.31
4	1.06	-4.64	2.05	0.00	0.00	-1.49	1.18	3.01
	0.38	-0.71	0.29	0.00	0.00	-0.34	-0.49	0.58
5	0.48	-5.12	2.31	0.00	0.00	-1.77	0.82	3.78
	0.58	-0.48	0.26	0.00	0.00	-0.28	-0.36	0.77

ESTADISTICOS PORMENORIZADOS PARA CADA RETARDO

CONDUCTA CRITERIO = UV33, SUBSISTEMA = UV

ANALISIS CLASE 2 TIPO 1 SUBTIPO 1 MODO 1

RETARDO	1								TOT:
COND	CL33	CL44	CL55	CL13	CL15	CL16	CL17	CL18	
FOBS	3	9	2	0	0	1	3	147	165
FESP	17	68	4	0	0	4	7	560	660
FOBS	0.018182	0.054545	0.012121	0.000000	0.000000	0.006061	0.018182	0.890909	
FESP	0.025758	0.103030	0.006061	0.000000	0.000000	0.006061	0.010606	0.848485	
SDDF	0.012332	0.023666	0.006042	0.000000	0.000000	0.006042	0.007975	0.027913	
IC-	0.001586	0.056644	0.000000	0.000000	0.000000	0.000000	0.000000	0.793775	
IC+	0.049929	0.149416	0.017903	0.000000	0.000000	0.017903	0.026237	0.903195	
ZETA	-0.614	-2.049	1.003	0.000	0.000	0.000	0.950	1.520	
PZ	0.269514	0.020247	0.157924	0.500000	0.500000	0.500000	0.171070	0.064274	
CHI2	0.504	5.608	1.344	0.000	0.000	0.000	1.206	3.086	
BETA	-0.335	-0.809	1.105	1.097	1.097	0.249	0.855	0.464	
SDBE	0.602	0.362	0.899	2.002	2.002	0.980	0.718	0.275	
ZBE	-0.556	-2.237	1.229	0.548	0.548	0.254	1.191	1.691	

RETARDO	2								TOT:
COND	CL33	CL44	CL55	CL13	CL15	CL16	CL17	CL18	
FOBS	5	8	2	0	0	0	3	145	163
FESP	17	68	4	0	0	4	7	560	660
FOBS	0.030675	0.049080	0.012270	0.000000	0.000000	0.000000	0.018405	0.889571	
FESP	0.025758	0.103030	0.006061	0.000000	0.000000	0.006061	0.010606	0.848485	
SDDF	0.012408	0.023811	0.006079	0.000000	0.000000	0.006079	0.008024	0.028084	
IC-	0.001438	0.056361	0.000000	0.000000	0.000000	0.000000	0.000000	0.793441	
IC+	0.050077	0.149700	0.017976	0.000000	0.000000	0.017976	0.026332	0.903529	
ZETA	0.396	-2.266	1.021	0.000	0.000	-0.997	0.972	1.463	
PZ	0.345947	0.011733	0.153534	0.500000	0.500000	0.159399	0.165532	0.071740	

CHI2	0.210	6.859	1.394	0.000	0.000	1.328	1.262	2.859
BETA	0.298	-0.928	1.121	1.113	1.113	-1.093	0.872	0.446
SDBE	0.520	0.378	0.899	2.002	2.002	1.493	0.718	0.275
ZBE	0.574	-2.455	1.247	0.556	0.556	-0.732	1.214	1.623

RETARDO 3

COND	CL33	CL44	CL55	CL13	CL15	CL16	CL17	CL18	TOT:
POBS	7	7	2	0	0	0	3	143	162
FESP	17	68	4	0	0	4	7	560	660
POBS	0.043210	0.043210	0.012346	0.000000	0.000000	0.000000	0.018519	0.882716	
PESP	0.025758	0.103030	0.006061	0.000000	0.000000	0.006061	0.010606	0.848485	
SDDF	0.012446	0.023884	0.006098	0.000000	0.000000	0.006098	0.008048	0.028170	
IC-	0.001363	0.056217	0.000000	0.000000	0.000000	0.000000	0.000000	0.793271	
IC+	0.050152	0.149844	0.018012	0.000000	0.000000	0.018012	0.026381	0.903699	
ZETA	1.402	-2.505	1.031	0.000	0.000	-0.994	0.983	1.215	
PZ	0.080423	0.006130	0.151346	0.500000	0.500000	0.160144	0.162778	0.112158	
CHI2	2.627	8.381	1.419	0.000	0.000	1.320	1.291	1.973	
BETA	0.808	-1.070	1.129	1.121	1.121	-1.084	0.880	0.362	
SDBE	0.487	0.398	0.899	2.002	2.002	1.493	0.718	0.270	
ZBE	1.660	-2.688	1.256	0.560	0.560	-0.726	1.225	1.341	

RETARDO 4

COND	CL33	CL44	CL55	CL13	CL15	CL16	CL17	CL18	TOT:
POBS	6	7	2	0	0	0	1	144	160
FESP	17	68	4	0	0	4	7	560	660
POBS	0.037500	0.043750	0.012500	0.000000	0.000000	0.000000	0.006250	0.900000	
PESP	0.025758	0.103030	0.006061	0.000000	0.000000	0.006061	0.010606	0.848485	
SDDF	0.012524	0.024033	0.006136	0.000000	0.000000	0.006136	0.008098	0.028346	
IC-	0.001211	0.055925	0.000000	0.000000	0.000000	0.000000	0.000000	0.792927	
IC+	0.050304	0.150135	0.018087	0.000000	0.000000	0.018087	0.026479	0.904043	
ZETA	0.938	-2.467	1.049	0.000	0.000	-0.988	-0.538	1.817	
PZ	0.174222	0.006820	0.146986	0.500000	0.500000	0.161647	0.295334	0.034581	
CHI2	1.175	8.129	1.471	0.000	0.000	1.303	0.387	4.413	
BETA	0.583	-1.052	1.146	1.137	1.137	-1.068	-0.335	0.575	
SDBE	0.499	0.398	0.899	2.002	2.002	1.493	0.910	0.286	
ZBE	1.167	-2.644	1.274	0.568	0.568	-0.715	-0.368	2.010	

RETARDO 5

COND	CL33	CL44	CL55	CL13	CL15	CL16	CL17	CL18	TOT:
POBS	2	8	2	0	0	0	1	145	158
FESP	17	68	4	0	0	4	7	560	660
POBS	0.012658	0.050633	0.012658	0.000000	0.000000	0.000000	0.006329	0.917722	
PESP	0.025758	0.103030	0.006061	0.000000	0.000000	0.006061	0.010606	0.848485	
SDDF	0.012603	0.024185	0.006175	0.000000	0.000000	0.006175	0.008150	0.028525	
IC-	0.001057	0.055628	0.000000	0.000000	0.000000	0.000000	0.000000	0.792576	
IC+	0.050459	0.150433	0.018163	0.000000	0.000000	0.018163	0.026579	0.904393	
ZETA	-1.039	-2.167	1.069	0.000	0.000	-0.982	-0.525	2.427	
PZ	0.149308	0.015135	0.142649	0.500000	0.500000	0.163168	0.299865	0.007607	
CHI2	1.443	6.271	1.525	0.000	0.000	1.287	0.368	7.871	
BETA	-0.688	-0.884	1.163	1.154	1.154	-1.051	-0.318	0.820	
SDBE	0.688	0.378	0.899	2.002	2.002	1.493	0.910	0.308	
ZBE	-1.001	-2.337	1.293	0.576	0.576	-0.704	-0.349	2.662	

RESUMEN DE RETARDOS CON PROBABILIDAD ESTADISTICAMENTE SIGNIFICATIVA

CONDUCTA CRITERIO = UV33, SUBSISTEMA = UV

ANALISIS CLASE 2 TIPO 1 SUBTIPO 1 MODO 1

CADA CODIGO DE CONDUCTA VA SEGUIDO POR SU PROBABILIDAD CONDICIONADA DE RETARDO ENTRE PARENTESIS

CONDUCTAS INHIBIDAS SIMULTANEAMENTE:

- *CL44*(0.0482)
- CONDUCTAS INHIBIDAS CON RETARDO 1:
- *CL44*(0.0545)
- CONDUCTAS INHIBIDAS CON RETARDO 2:
- *CL44*(0.0491)
- CONDUCTAS INHIBIDAS CON RETARDO 3:
- *CL44*(0.0432)
- CONDUCTAS INHIBIDAS CON RETARDO 4:
- *CL44*(0.0437)
- CONDUCTAS ACTIVADAS CON RETARDO 5:
- *CL18*(0.9177)
- CONDUCTAS INHIBIDAS CON RETARDO 5:
- *CL44*(0.0506)

* UV44 *

CONDUCTA CRITERIO =

MATRIZ DE FRECUENCIAS DE RETARDO.

CONDUCTA CRITERIO = UV44, SUBSISTEMA = UV
ANALISIS CLASE 2 TIPO 1 SUBTIPO 1 MODO 1

ULTIMA COLUMNA: FRECUENCIA DE APAREO DE LA CONDUCTA CRITERIO EN CADA RETARDO

PRIMERA FILA: FRECUENCIAS TOTALES DE LAS CONDUCTAS

SEGUNDA FILA: TIEMPOS DE SIMULTANEIDAD DE CADA CONDUCTA CON LA CONDUCTA CRITERIO

COND	CL33	CL44	CL55	CL13	CL15	CL16	CL17	CL18	TOT:
TOT	17	68	4	0	0	4	7	560	660
SML	8	33	2	0	0	2	3	246	294
LAG									
1	10	34	2	0	0	3	3	237	289
2	7	37	2	0	0	4	3	232	285
3	4	41	1	0	0	4	2	226	278
4	5	40	0	0	0	3	3	221	272
5	10	35	0	0	0	4	4	213	266

MATRIZ DE PROBABILIDADES DE RETARDO.

CONDUCTA CRITERIO = UV44, SUBSISTEMA = UV
ANALISIS CLASE 2 TIPO 1 SUBTIPO 1 MODO 1

SIGNIFICADO DE LOS SIGNOS: + ACTIVADA - INHIBIDA

PRIMERA FILA: PROBABILIDADES INCONDICIONADAS DE LAS CONDUCTAS

SEGUNDA FILA: PROBABILIDADES DE SIMULTANEIDAD DE CADA CONDUCTA CON LA CONDUCTA CRITERIO

PROBABILIDADES INCONDICIONADAS DE LA CONDUCTA CRITERIO

PROB. DISCRETA = 0.439 PROB. CONTINUA = 0.445

COND	CL33	CL44	CL55	CL13	CL15	CL16	CL17	CL18
INC	0.0258	0.1030	0.0061	0.0000	0.0000	0.0061	0.0106	0.8485
SML	0.0272	0.1122	0.0068	0.0000	0.0000	0.0068	0.0102	0.8367
LAG								
1	0.0346	0.1176	0.0069	0.0000	0.0000	0.0104	0.0104	0.8201
2	0.0246	0.1298	0.0070	0.0000	0.0000	0.0140	0.0105	0.8140
3	0.0144	+0.1475	0.0036	0.0000	0.0000	0.0144	0.0072	0.8129
4	0.0184	+0.1471	0.0000	0.0000	0.0000	0.0110	0.0110	0.8125
5	0.0376	0.1316	0.0000	0.0000	0.0000	0.0150	0.0150	-0.8008

MATRIZ DE ZETAS DE RETARDO.

CONDUCTA CRITERIO = UV44, SUBSISTEMA = UV
ANALISIS CLASE 2 TIPO 1 SUBTIPO 1 MODO 1

INDICES GLOBALES CALCULADOS:

MAG: MAGNITUD MEDIA DE LA CONTINGENCIA

CIC: CICLICIDAD MEDIA DE LA CONTINGENCIA

ZSU: ZSUMA

COND	CL33	CL44	CL55	CL13	CL15	CL16	CL17	CL18
LAG								
1	0.95	0.82	0.19	0.00	0.00	0.95	-0.04	-1.35
2	-0.13	1.49	0.21	0.00	0.00	1.73	-0.01	-1.62
3	-1.20	2.44	-0.53	0.00	0.00	1.79	-0.56	-1.65
4	-0.77	2.39	-1.29	0.00	0.00	1.06	0.07	-1.66
5	1.22	1.53	-1.27	0.00	0.00	1.89	0.71	-2.17
MAG	0.85	1.73	0.70	0.00	0.00	1.48	0.28	1.69
CIC	1.14	0.63	0.38	0.00	0.00	0.60	0.46	0.21
ZSU	0.03	3.87	-1.20	0.00	0.00	3.31	0.08	-3.78

MATRIZ DE ZSUMAS DE RETARDO.

CONDUCTA CRITERIO = UV44, SUBSISTEMA = UV
ANALISIS CLASE 2 TIPO 1 SUBTIPO 1 MODO 1

PRIMERA FILA DE CADA RETARDO: ZSUMA DE RETARDO

SEGUNDA FILA DE CADA RETARDO: CONVERGENCIA = ZSUMA (RETARDO) - ZSUMA (RETARDO-1)

COND	CL33	CL44	CL55	CL13	CL15	CL16	CL17	CL18
LAG								
1	0.95	0.82	0.19	0.00	0.00	0.95	-0.04	-1.35
	0.95	0.82	0.19	0.00	0.00	0.95	-0.04	-1.35
2	0.58	1.63	0.28	0.00	0.00	1.90	-0.04	-2.10
	0.37	0.81	0.09	0.00	0.00	0.95	0.00	-0.75
3	-0.22	2.74	-0.08	0.00	0.00	2.58	-0.35	-2.67
	0.80	1.11	-0.36	0.00	0.00	0.69	-0.31	-0.57
4	-0.57	3.57	-0.71	0.00	0.00	2.76	-0.27	-3.14
	0.35	0.83	-0.63	0.00	0.00	0.18	0.08	-0.47
5	0.03	3.87	-1.20	0.00	0.00	3.31	0.08	-3.78
	0.61	0.31	-0.49	0.00	0.00	0.55	0.34	-0.64

ESTADISTICOS PORMENORIZADOS PARA CADA RETARDO

CONDUCTA CRITERIO = UV44, SUBSISTEMA = UV
ANALISIS CLASE 2 TIPO 1 SUBTIPO 1 MODO 1

RETARDO 1

COND	CL33	CL44	CL55	CL13	CL15	CL16	CL17	CL18	TOT:
FOBS	10	34	2	0	0	3	3	237	289
FESP	17	68	4	0	0	4	7	560	660
POBS	0.034602	0.117647	0.006920	0.000000	0.000000	0.010381	0.010381	0.820069	
PESP	0.025758	0.103030	0.006061	0.000000	0.000000	0.006061	0.010606	0.848485	
SDDF	0.009318	0.017882	0.004566	0.000000	0.000000	0.004566	0.006026	0.021091	
IC-	0.007494	0.067981	0.000000	0.000000	0.000000	0.000000	0.000000	0.807146	
IC+	0.044021	0.138080	0.015009	0.000000	0.000000	0.015009	0.022417	0.889824	
ZETA	0.949	0.817	0.188	0.000	0.000	0.946	-0.037	-1.347	
PZ	0.171276	0.206858	0.425319	0.500000	0.500000	0.172020	0.485088	0.088948	
CHI2	1.625	1.205	0.064	0.000	0.000	1.615	0.003	3.273	
BETA	0.602	0.278	0.251	0.249	0.249	1.104	-0.002	-0.388	
SDBE	0.485	0.255	0.898	2.002	2.002	0.979	0.717	0.217	
ZBE	1.242	1.093	0.279	0.125	0.125	1.128	-0.003	-1.792	

RETARDO 2

COND	CL33	CL44	CL55	CL13	CL15	CL16	CL17	CL18	TOT:
FOBS	7	37	2	0	0	4	3	232	285
FESP	17	68	4	0	0	4	7	560	660
POBS	0.024561	0.129825	0.007018	0.000000	0.000000	0.014035	0.010526	0.814035	
PESP	0.025758	0.103030	0.006061	0.000000	0.000000	0.006061	0.010606	0.848485	
SDDF	0.009383	0.018007	0.004597	0.000000	0.000000	0.004597	0.006068	0.021239	
IC-	0.007366	0.067736	0.000000	0.000000	0.000000	0.000000	0.000000	0.806857	
IC+	0.044149	0.138325	0.015072	0.000000	0.000000	0.015072	0.022499	0.890113	
ZETA	-0.127	1.488	0.208	0.000	0.000	1.735	-0.013	-1.622	
PZ	0.449291	0.068382	0.417567	0.500000	0.500000	0.041411	0.494767	0.052400	
CHI2	0.029	3.993	0.078	0.000	0.000	5.425	0.000	4.744	
BETA	-0.065	0.501	0.276	0.274	0.274	2.485	0.023	-0.465	
SDBE	0.485	0.256	0.898	2.002	2.002	1.493	0.717	0.217	
ZBE	-0.133	1.960	0.307	0.137	0.137	1.665	0.031	-2.141	

RETARDO 3

COND	CL33	CL44	CL55	CL13	CL15	CL16	CL17	CL18	TOT:
FOBS	4	41	1	0	0	4	2	226	278
FESP	17	68	4	0	0	4	7	560	660
POBS	0.014388	0.147482	0.003597	0.000000	0.000000	0.014388	0.007194	0.812950	
PESP	0.025758	0.103030	0.006061	0.000000	0.000000	0.006061	0.010606	0.848485	
SDDF	0.009501	0.018233	0.004655	0.000000	0.000000	0.004655	0.006144	0.021504	
IC-	0.007136	0.067294	0.000000	0.000000	0.000000	0.000000	0.000000	0.806336	
IC+	0.044379	0.138766	0.015184	0.000000	0.000000	0.015184	0.022648	0.890634	
ZETA	-1.197	2.438	-0.529	0.000	0.000	1.789	-0.555	-1.652	
PZ	0.115727	0.007384	0.298334	0.500000	0.500000	0.036805	0.289343	0.049222	
CHI2	2.582	10.719	0.505	0.000	0.000	5.772	0.556	4.924	
BETA	-0.801	0.815	-0.534	0.317	0.317	2.529	-0.477	-0.469	
SDBE	0.550	0.260	0.979	2.002	2.002	1.493	0.767	0.217	
ZBE	-1.457	3.137	-0.546	0.159	0.159	1.694	-0.622	-2.162	

RETARDO 4

COND	CL33	CL44	CL55	CL13	CL15	CL16	CL17	CL18	TOT:
FOBS	5	40	0	0	0	3	3	221	272
FESP	17	68	4	0	0	4	7	560	660
POBS	0.018382	0.147059	0.000000	0.000000	0.000000	0.011029	0.011029	0.812500	
PESP	0.025758	0.103030	0.006061	0.000000	0.000000	0.006061	0.010606	0.848485	
SDDF	0.009605	0.018433	0.004706	0.000000	0.000000	0.004706	0.006211	0.021740	
IC-	0.006932	0.066902	0.000000	0.000000	0.000000	0.000000	0.000000	0.805874	
IC+	0.044584	0.139158	0.015284	0.000000	0.000000	0.015284	0.022780	0.891096	
ZETA	-0.768	2.389	-1.288	0.000	0.000	1.056	0.068	-1.655	
PZ	0.221295	0.008456	0.098903	0.500000	0.500000	0.145524	0.472839	0.048942	
CHI2	1.063	10.289	2.991	0.000	0.000	2.010	0.008	4.941	
BETA	-0.479	0.790	-1.853	0.355	0.355	1.210	0.104	-0.467	
SDBE	0.518	0.259	1.493	2.002	2.002	0.979	0.717	0.217	
ZBE	-0.925	3.055	-1.241	0.177	0.177	1.236	0.145	-2.151	

RETARDO 5

COND	CL33	CL44	CL55	CL13	CL15	CL16	CL17	CL18	TOT:
FOBS	10	35	0	0	0	4	4	213	266
FESP	17	68	4	0	0	4	7	560	660
POBS	0.037594	0.131579	0.000000	0.000000	0.000000	0.015038	0.015038	0.800752	
PESP	0.025758	0.103030	0.006061	0.000000	0.000000	0.006061	0.010606	0.848485	
SDDF	0.009713	0.018639	0.004759	0.000000	0.000000	0.004759	0.006281	0.021984	
IC-	0.006720	0.066497	0.000000	0.000000	0.000000	0.000000	0.000000	0.805396	
IC+	0.044795	0.139563	0.015388	0.000000	0.000000	0.015388	0.022917	0.891574	
ZETA	1.219	1.532	-1.274	0.000	0.000	1.886	-0.706	-2.171	
PZ	0.111494	0.062808	0.101413	0.500000	0.500000	0.029621	0.240237	0.014957	
CHI2	2.678	4.230	2.925	0.000	0.000	6.417	0.898	8.501	
BETA	0.749	0.504	-1.815	0.392	0.392	2.605	0.651	-0.606	

SDBE	0.485	0.255	1.493	2.002	2.002	1.493	0.717	0.217
ZBE	1.545	1.974	-1.216	0.196	0.196	1.745	0.908	-2.787

RESUMEN DE RETARDOS CON PROBABILIDAD ESTADISTICAMENTE SIGNIFICATIVA

CONDUCTA CRITERIO = UV44, SUBSISTEMA = UV

ANALISIS CLASE 2 TIPO 1 SUBTIPO 1 MODO 1

CADA CODIGO DE CONDUCTA VA SEGUIDO POR SU PROBABILIDAD CONDICIONADA DE RETARDO ENTRE PARENTESIS

CONDUCTAS ACTIVADAS CON RETARDO 3:
 CL44(0.1475)
 CONDUCTAS ACTIVADAS CON RETARDO 4:
 CL44(0.1471)
 CONDUCTAS INHIBIDAS CON RETARDO 5:
 CL18(0.8008)

CONDUCTA CRITERIO = *****
 * UV55 *

MATRIZ DE FRECUENCIAS DE RETARDO.

CONDUCTA CRITERIO = UV55, SUBSISTEMA = UV

ANALISIS CLASE 2 TIPO 1 SUBTIPO 1 MODO 1

ULTIMA COLUMNA: FRECUENCIA DE APAREO DE LA CONDUCTA CRITERIO EN CADA RETARDO

PRIMERA FILA: FRECUENCIAS TOTALES DE LAS CONDUCTAS

SEGUNDA FILA: TIEMPOS DE SIMULTANEIDAD DE CADA CONDUCTA CON LA CONDUCTA CRITERIO

COND	CL33	CL44	CL55	CL13	CL15	CL16	CL17	CL18	TOT:
TOT	17	68	4	0	0	4	7	560	660
SML	3	25	0	0	0	0	1	144	173
LAG									
1	2	25	0	0	0	0	1	140	168
2	2	23	0	0	0	0	1	137	163
3	1	19	1	0	0	0	1	138	160
4	2	17	2	0	0	1	2	134	158
5	1	18	2	0	0	0	1	134	156

MATRIZ DE PROBABILIDADES DE RETARDO.

CONDUCTA CRITERIO = UV55, SUBSISTEMA = UV

ANALISIS CLASE 2 TIPO 1 SUBTIPO 1 MODO 1

SIGNIFICADO DE LOS SIGNOS: + ACTIVADA - INHIBIDA

PRIMERA FILA: PROBABILIDADES INCONDICIONADAS DE LAS CONDUCTAS

SEGUNDA FILA: PROBABILIDADES DE SIMULTANEIDAD DE CADA CONDUCTA CON LA CONDUCTA CRITERIO

PROBABILIDADES INCONDICIONADAS DE LA CONDUCTA CRITERIO

PROB. DISCRETA = 0.262 PROB. CONTINUA = 0.262

COND	CL33	CL44	CL55	CL13	CL15	CL16	CL17	CL18
INC	0.0258	0.1030	0.0061	0.0000	0.0000	0.0061	0.0106	0.8485
SML	0.0173	0.1445	0.0000	0.0000	0.0000	0.0000	0.0058	0.8324
LAG								
1	0.0119	0.1488	0.0000	0.0000	0.0000	0.0000	0.0060	0.8333
2	0.0123	0.1411	0.0000	0.0000	0.0000	0.0000	0.0061	0.8405
3	0.0062	0.1187	0.0062	0.0000	0.0000	0.0000	0.0062	0.8625
4	0.0127	0.1076	0.0127	0.0000	0.0000	0.0063	0.0127	0.8481
5	0.0064	0.1154	0.0128	0.0000	0.0000	0.0000	0.0064	0.8590

MATRIZ DE ZETAS DE RETARDO.

CONDUCTA CRITERIO = UV55, SUBSISTEMA = UV

ANALISIS CLASE 2 TIPO 1 SUBTIPO 1 MODO 1

INDICES GLOBALES CALCULADOS:

MAG: MAGNITUD MEDIA DE LA CONTINGENCIA

CIC: CICLICIDAD MEDIA DE LA CONTINGENCIA

ZSU: ZSUMA

COND	CL33	CL44	CL55	CL13	CL15	CL16	CL17	CL18
LAG								
1	-1.13	1.95	-1.01	0.00	0.00	-1.01	-0.59	-0.55
2	-1.09	1.60	-1.00	0.00	0.00	-1.00	-0.56	-0.28
3	-1.56	0.65	0.03	0.00	0.00	-0.99	-0.54	0.49
4	-1.04	0.19	1.07	0.00	0.00	0.04	0.25	-0.01
5	-1.53	0.51	1.09	0.00	0.00	-0.98	-0.51	0.37
MAG	1.27	0.98	0.84	0.00	0.00	0.80	0.49	0.34
CIC	0.38	0.52	0.52	0.00	0.00	0.52	0.40	0.48
ZSU	-2.84	2.19	0.08	0.00	0.00	-1.76	-0.87	0.01

MATRIZ DE ZSUMAS DE RETARDO.

CONDUCTA CRITERIO = UV55, SUBSISTEMA = UV

ANALISIS CLASE 2 TIPO 1 SUBTIPO 1 MODO 1

PRIMERA FILA DE CADA RETARDO: ZSUMA DE RETARDO

SEGUNDA FILA DE CADA RETARDO: CONVERGENCIA = ZSUMA(RETARDO) - ZSUMA(RETARDO-1)

COND	CL33	CL44	CL55	CL13	CL15	CL16	CL17	CL18
IAG								
1	-1.13	1.95	-1.01	0.00	0.00	-1.01	-0.59	-0.55
	1.13	1.95	-1.01	0.00	0.00	-1.01	-0.59	-0.55
2	-1.57	2.51	-1.42	0.00	0.00	-1.42	-0.81	-0.59
	0.44	0.56	-0.41	0.00	0.00	-0.41	-0.22	-0.04
3	-2.18	2.43	-1.14	0.00	0.00	-1.73	-0.97	-0.20
	0.61	-0.08	0.28	0.00	0.00	-0.31	-0.16	0.39
4	-2.41	2.20	-0.45	0.00	0.00	-1.48	-0.72	-0.18
	0.23	-0.23	0.69	0.00	0.00	0.25	0.26	0.02
5	-2.84	2.19	0.08	0.00	0.00	-1.76	-0.87	0.01
	0.43	0.00	0.53	0.00	0.00	-0.28	-0.15	0.18

ESTADISTICOS PORMENORIZADOS PARA CADA RETARDO

CONDUCTA CRITERIO = UV55, SUBSISTEMA = UV

ANALISIS CLASE 2 TIPO 1 SUBTIPO 1 MODO 1

RETARDO 1									
COND	CL33	CL44	CL55	CL13	CL15	CL16	CL17	CL18	TOT:
FOBS	2	25	0	0	0	0	1	140	168
FESP	17	68	4	0	0	4	7	560	660
POBS	0.011905	0.148810	0.000000	0.000000	0.000000	0.000000	0.005952	0.833333	
PESP	0.025758	0.103030	0.006061	0.000000	0.000000	0.006061	0.010606	0.848485	
SDDF	0.012222	0.023454	0.005988	0.000000	0.000000	0.005988	0.007903	0.027663	
IC-	0.001803	0.057060	0.000000	0.000000	0.000000	0.000000	0.000000	0.794266	
IC+	0.049712	0.149000	0.017797	0.000000	0.000000	0.017797	0.026096	0.902704	
ZETA	-1.133	1.952	-1.012	0.000	0.000	-1.012	-0.589	-0.548	
PZ	0.128514	0.025477	0.155744	0.500000	0.500000	0.155744	0.277994	0.291948	
CHI2	1.741	5.163	1.388	0.000	0.000	1.388	0.470	0.407	
BETA	-0.771	0.608	-1.133	1.073	1.073	-1.133	-0.400	-0.163	
SDBE	0.687	0.267	1.493	2.002	2.002	1.493	0.910	0.242	
ZBE	-1.121	2.274	-0.759	0.536	0.536	-0.759	-0.440	-0.673	

RETARDO 2									
COND	CL33	CL44	CL55	CL13	CL15	CL16	CL17	CL18	TOT:
FOBS	2	23	0	0	0	0	1	137	163
FESP	17	68	4	0	0	4	7	560	660
POBS	0.012270	0.141104	0.000000	0.000000	0.000000	0.000000	0.006135	0.840491	
PESP	0.025758	0.103030	0.006061	0.000000	0.000000	0.006061	0.010606	0.848485	
SDDF	0.012408	0.023811	0.006079	0.000000	0.000000	0.006079	0.008024	0.028084	
IC-	0.001438	0.056361	0.000000	0.000000	0.000000	0.000000	0.000000	0.793441	
IC+	0.050077	0.149700	0.017976	0.000000	0.000000	0.017976	0.026332	0.903529	
ZETA	-1.087	1.599	-0.997	0.000	0.000	-0.997	-0.557	-0.285	
PZ	0.138514	0.054911	0.159399	0.500000	0.500000	0.159399	0.288687	0.387965	
CHI2	1.601	3.465	1.347	0.000	0.000	1.347	0.421	0.110	
BETA	-0.730	0.509	-1.093	1.113	1.113	-1.093	-0.360	-0.091	
SDBE	0.688	0.272	1.493	2.002	2.002	1.493	0.910	0.247	
ZBE	-1.062	1.872	-0.732	0.556	0.556	-0.732	-0.395	-0.370	

RETARDO 3									
COND	CL33	CL44	CL55	CL13	CL15	CL16	CL17	CL18	TOT:
FOBS	1	19	1	0	0	0	1	138	160
FESP	17	68	4	0	0	4	7	560	660
POBS	0.006250	0.118750	0.006250	0.000000	0.000000	0.000000	0.006250	0.862500	
PESP	0.025758	0.103030	0.006061	0.000000	0.000000	0.006061	0.010606	0.848485	
SDDF	0.012524	0.024033	0.006136	0.000000	0.000000	0.006136	0.008098	0.028346	
IC-	0.001211	0.055925	0.000000	0.000000	0.000000	0.000000	0.000000	0.792927	
IC+	0.050304	0.150135	0.018087	0.000000	0.000000	0.018087	0.026479	0.904043	
ZETA	-1.558	0.654	0.031	0.000	0.000	-0.988	-0.538	0.494	
PZ	0.059657	0.256535	0.487698	0.500000	0.500000	0.161647	0.295334	0.310507	
CHI2	3.288	0.580	0.001	0.000	0.000	1.322	0.392	0.331	
BETA	-1.287	0.229	0.290	1.137	1.137	-1.068	-0.335	0.134	
SDBE	0.858	0.284	0.980	2.002	2.002	1.493	0.910	0.258	
ZBE	-1.500	0.805	0.296	0.568	0.568	-0.715	-0.368	0.520	

RETARDO 4									
COND	CL33	CL44	CL55	CL13	CL15	CL16	CL17	CL18	TOT:
FOBS	2	17	2	0	0	1	2	134	158
FESP	17	68	4	0	0	4	7	560	660
POBS	0.012658	0.107595	0.012658	0.000000	0.000000	0.006329	0.012658	0.848101	
PESP	0.025758	0.103030	0.006061	0.000000	0.000000	0.006061	0.010606	0.848485	
SDDF	0.012603	0.024185	0.006175	0.000000	0.000000	0.006175	0.008150	0.028525	
IC-	0.001057	0.055628	0.000000	0.000000	0.000000	0.000000	0.000000	0.792576	
IC+	0.050459	0.150433	0.018163	0.000000	0.000000	0.018163	0.026579	0.904393	
ZETA	-1.039	0.189	1.069	0.000	0.000	0.043	0.252	-0.013	
PZ	0.149308	0.425158	0.142649	0.500000	0.500000	0.482667	0.400601	0.494646	

CHI2	1.464	0.048	1.547	0.000	0.000	0.003	0.086	0.000
BETA	-0.688	0.081	1.163	1.154	1.154	0.307	0.368	-0.015
SDBE	0.688	0.293	0.899	2.002	2.002	0.980	0.768	0.252
ZEE	-1.001	0.276	1.293	0.576	0.576	0.313	0.479	-0.061

RETARDO 5

COND	CL33	CL44	CL55	CL13	CL15	CL16	CL17	CL18	TOT:
FOBS	1	18	2	0	0	0	1	134	156
FESP	17	68	4	0	0	4	7	560	660
POBS	0.006410	0.115385	0.012821	0.000000	0.000000	0.000000	0.006410	0.858974	
PESP	0.025758	0.103030	0.006061	0.000000	0.000000	0.006061	0.010606	0.848485	
SDDF	0.012683	0.024339	0.006214	0.000000	0.000000	0.006214	0.008202	0.028707	
IC-	0.000899	0.055325	0.000000	0.000000	0.000000	0.000000	0.000000	0.792219	
IC+	0.050616	0.150735	0.018240	0.000000	0.000000	0.018240	0.026681	0.904751	
ZETA	-1.525	0.508	1.088	0.000	0.000	-0.975	-0.512	0.365	
PZ	0.063576	0.305879	0.138337	0.500000	0.500000	0.164709	0.304479	0.357415	
CHI2	3.154	0.349	1.604	0.000	0.000	1.289	0.355	0.181	
BETA	-1.253	0.184	1.179	1.171	1.171	-1.035	-0.301	0.096	
SDBE	0.858	0.289	0.899	2.002	2.002	1.494	0.910	0.259	
ZEE	-1.461	0.638	1.312	0.585	0.585	-0.693	-0.331	0.369	

RESUMEN DE RETARDOS CON PROBABILIDAD ESTADISTICAMENTE SIGNIFICATIVA.

CONDUCTA CRITERIO = UV55, SUBSISTEMA = UV

ANALISIS CLASE 2 TIPO 1 SUBTIPO 1 MODO 1

CADA CODIGO DE CONDUCTA VA SEGUIDO POR SU PROBABILIDAD CONDICIONADA DE RETARDO ENTRE PARENTESIS

CONDUCTA CRITERIO = *****
 * UV66 *

MATRIZ DE FRECUENCIAS DE RETARDO.

CONDUCTA CRITERIO = UV66, SUBSISTEMA = UV

ANALISIS CLASE 2 TIPO 1 SUBTIPO 1 MODO 1

ULTIMA COLUMNA: FRECUENCIA DE APAREO DE LA CONDUCTA CRITERIO EN CADA RETARDO

PRIMERA FILA: FRECUENCIAS TOTALES DE LAS CONDUCTAS

SEGUNDA FILA: TIEMPOS DE SIMULTANEIDAD DE CADA CONDUCTA CON LA CONDUCTA CRITERIO

COND	CL33	CL44	CL55	CL13	CL15	CL16	CL17	CL18	TOT:
TOT	17	68	4	0	0	4	7	560	660
SML	0	0	0	0	0	0	0	3	3
LAG									
1	0	0	0	0	0	0	0	3	3
2	0	0	0	0	0	0	0	3	3
3	1	0	0	0	0	0	0	2	3
4	0	1	0	0	0	0	0	2	3
5	0	0	0	0	0	0	0	3	3

MATRIZ DE PROBABILIDADES DE RETARDO.

CONDUCTA CRITERIO = UV66, SUBSISTEMA = UV

ANALISIS CLASE 2 TIPO 1 SUBTIPO 1 MODO 1

SIGNIFICADO DE LOS SIGNOS: + ACTIVADA - INHIBIDA

PRIMERA FILA: PROBABILIDADES INCONDICIONADAS DE LAS CONDUCTAS

SEGUNDA FILA: PROBABILIDADES DE SIMULTANEIDAD DE CADA CONDUCTA CON LA CONDUCTA CRITERIO

PROBABILIDADES INCONDICIONADAS DE LA CONDUCTA CRITERIO

PROB. DISCRETA = 0.018 PROB. CONTINUA = 0.005

COND	CL33	CL44	CL55	CL13	CL15	CL16	CL17	CL18
INC	0.0258	0.1030	0.0061	0.0000	0.0000	0.0061	0.0106	0.8485
SML	0.0000	0.0000	0.0000	0.0000	0.0000	0.0000	0.0000	1.0000
LAG								
1	0.0000	0.0000	0.0000	0.0000	0.0000	0.0000	0.0000	1.0000
2	0.0000	0.0000	0.0000	0.0000	0.0000	0.0000	0.0000	1.0000
3	+0.3333	0.0000	0.0000	0.0000	0.0000	0.0000	0.0000	0.6667
4	0.0000	0.3333	0.0000	0.0000	0.0000	0.0000	0.0000	0.6667
5	0.0000	0.0000	0.0000	0.0000	0.0000	0.0000	0.0000	1.0000

MATRIZ DE ZETAS DE RETARDO.

CONDUCTA CRITERIO = UV66, SUBSISTEMA = UV

ANALISIS CLASE 2 TIPO 1 SUBTIPO 1 MODO 1

INDICES GLOBALES CALCULADOS:

MAG: MAGNITUD MEDIA DE LA CONTINGENCIA

CIC: CICLICIDAD MEDIA DE LA CONTINGENCIA

ZSU: ZSUMA

COND	CL33	CL44	CL55	CL13	CL15	CL16	CL17	CL18
LAG								
1	-0.28	-0.59	-0.14	0.00	0.00	-0.14	-0.18	0.73
2	-0.28	-0.59	-0.14	0.00	0.00	-0.14	-0.18	0.73
3	3.36	-0.59	-0.14	0.00	0.00	-0.14	-0.18	-0.88

4	-0.28	1.31	-0.14	0.00	0.00	-0.14	-0.18	-0.88
5	-0.28	-0.59	-0.14	0.00	0.00	-0.14	-0.18	0.73
MAG	0.90	0.73	0.14	0.00	0.00	0.14	0.18	0.79
CIC	1.82	0.95	0.00	0.00	0.00	0.00	0.00	0.81
ZSU	1.00	-0.46	-0.30	0.00	0.00	-0.30	-0.40	0.20

MATRIZ DE ZSUMAS DE RETARDO.

CONDUCTA CRITERIO = UV66, SUBSISTEMA = UV

ANALISIS CLASE 2 TIPO 1 SUBTIPO 1 MODO 1

PRIMERA FILA DE CADA RETARDO: ZSUMA DE RETARDO

SEGUNDA FILA DE CADA RETARDO: CONVERGENCIA = ZSUMA(RETARDO) - ZSUMA(RETARDO-1)

COND	CL33	CL44	CL55	CL13	CL15	CL16	CL17	CL18
LAG								
1	-0.28	-0.59	-0.14	0.00	0.00	-0.14	-0.18	0.73
	0.28	-0.59	-0.14	0.00	0.00	-0.14	-0.18	-0.73
2	-0.40	-0.83	-0.19	0.00	0.00	-0.19	-0.25	1.04
	0.12	-0.24	-0.06	0.00	0.00	-0.06	-0.07	0.30
3	1.62	-1.02	-0.23	0.00	0.00	-0.23	-0.31	0.34
	2.01	-0.19	-0.04	0.00	0.00	-0.04	-0.06	-0.70
4	1.26	-0.22	-0.27	0.00	0.00	-0.27	-0.36	-0.15
	0.36	0.79	-0.04	0.00	0.00	-0.04	-0.05	-0.48
5	1.00	-0.46	-0.30	0.00	0.00	-0.30	-0.40	0.20
	0.26	-0.24	-0.03	0.00	0.00	-0.03	-0.04	0.34

ESTADISTICOS PORMENORIZADOS PARA CADA RETARDO

CONDUCTA CRITERIO = UV66, SUBSISTEMA = UV

ANALISIS CLASE 2 TIPO 1 SUBTIPO 1 MODO 1

RETARDO 1		CL33	CL44	CL55	CL13	CL15	CL16	CL17	CL18	TOT:
COND										
FOBS	0	0	0	0	0	0	0	0	3	3
FESP	17	68	4	0	0	4	7	560		660
POBS	0.000000	0.000000	0.000000	0.000000	0.000000	0.000000	0.000000	1.000000		
PESP	0.025758	0.103030	0.006061	0.000000	0.000000	0.006061	0.010606	0.848485		
SDDF	0.091459	0.175514	0.044810	0.000000	0.000000	0.044810	0.059143	0.207009		
IC-	0.000000	0.000000	0.000000	0.000000	0.000000	0.000000	0.000000	0.442747		
IC+	0.205017	0.447037	0.093889	0.000000	0.000000	0.093889	0.126526	1.000000		
ZETA	-0.282	-0.587	-0.135	0.000	0.000	-0.135	-0.179	0.732		
PZ	0.389122	0.278601	0.446216	0.500000	0.500000	0.446216	0.428849	0.232113		
CHI2	0.080	0.346	0.018	0.000	0.000	0.018	0.032	0.538		
BETA	1.654	0.207	3.032	5.236	5.236	3.032	2.517	0.233		
SDBE	1.531	1.517	1.584	2.071	2.071	1.584	1.556	1.516		
ZEE	1.080	0.136	1.914	2.529	2.529	1.914	1.618	0.153		

RETARDO 2		CL33	CL44	CL55	CL13	CL15	CL16	CL17	CL18	TOT:
COND										
FOBS	0	0	0	0	0	0	0	3		3
FESP	17	68	4	0	0	4	7	560		660
POBS	0.000000	0.000000	0.000000	0.000000	0.000000	0.000000	0.000000	1.000000		
PESP	0.025758	0.103030	0.006061	0.000000	0.000000	0.006061	0.010606	0.848485		
SDDF	0.091459	0.175514	0.044810	0.000000	0.000000	0.044810	0.059143	0.207009		
IC-	0.000000	0.000000	0.000000	0.000000	0.000000	0.000000	0.000000	0.442747		
IC+	0.205017	0.447037	0.093889	0.000000	0.000000	0.093889	0.126526	1.000000		
ZETA	-0.282	-0.587	-0.135	0.000	0.000	-0.135	-0.179	0.732		
PZ	0.389122	0.278601	0.446216	0.500000	0.500000	0.446216	0.428849	0.232113		
CHI2	0.080	0.346	0.018	0.000	0.000	0.018	0.032	0.538		
BETA	1.654	0.207	3.032	5.236	5.236	3.032	2.517	0.233		
SDBE	1.531	1.517	1.584	2.071	2.071	1.584	1.556	1.516		
ZEE	1.080	0.136	1.914	2.529	2.529	1.914	1.618	0.153		

RETARDO 3		CL33	CL44	CL55	CL13	CL15	CL16	CL17	CL18	TOT:
COND										
FOBS	1	0	0	0	0	0	0	2		3
FESP	17	68	4	0	0	4	7	560		660
POBS	0.333333	0.000000	0.000000	0.000000	0.000000	0.000000	0.000000	0.666667		
PESP	0.025758	0.103030	0.006061	0.000000	0.000000	0.006061	0.010606	0.848485		
SDDF	0.091459	0.175514	0.044810	0.000000	0.000000	0.044810	0.059143	0.207009		
IC-	0.000000	0.000000	0.000000	0.000000	0.000000	0.000000	0.000000	0.442747		
IC+	0.205017	0.447037	0.093889	0.000000	0.000000	0.093889	0.126526	1.000000		
ZETA	3.363	-0.587	-0.135	0.000	0.000	-0.135	-0.179	-0.878		
PZ	0.000386	0.278601	0.446216	0.500000	0.500000	0.446216	0.428849	0.189892		
CHI2	11.361	0.346	0.018	0.000	0.000	0.018	0.032	0.775		
BETA	3.150	0.207	3.032	5.236	5.236	3.032	2.517	-1.214		
SDBE	1.062	1.517	1.584	2.071	2.071	1.584	1.556	1.039		
ZEE	2.964	0.136	1.914	2.529	2.529	1.914	1.618	-1.169		

RETARDO 4		CL33	CL44	CL55	CL13	CL15	CL16	CL17	CL18	TOT:
COND										
FOBS	0	1	0	0	0	0	0	0	2	3
FESP	17	68	4	0	0	4	7	560		660
POBS	0.000000	0.333333	0.000000	0.000000	0.000000	0.000000	0.000000	0.666667		
PESP	0.025758	0.103030	0.006061	0.000000	0.000000	0.006061	0.010606	0.848485		
SDDF	0.091459	0.175514	0.044810	0.000000	0.000000	0.044810	0.059143	0.207009		
IC-	0.000000	0.000000	0.000000	0.000000	0.000000	0.000000	0.000000	0.442747		
IC+	0.205017	0.447037	0.093889	0.000000	0.000000	0.093889	0.126526	1.000000		
ZETA	-0.282	1.312	-0.135	0.000	0.000	-0.135	-0.179	-0.878		
PZ	0.389122	0.094735	0.446216	0.500000	0.500000	0.446216	0.428849	0.189892		
CHI2	0.080	1.730	0.018	0.000	0.000	0.018	0.032	0.775		
BETA	1.654	1.658	3.032	5.236	5.236	3.032	2.517	-1.214		
SDBE	1.531	1.041	1.584	2.071	2.071	1.584	1.556	1.039		
ZBE	1.080	1.593	1.914	2.529	2.529	1.914	1.618	-1.169		

RETARDO 5		CL33	CL44	CL55	CL13	CL15	CL16	CL17	CL18	TOT:
COND										
FOBS	0	0	0	0	0	0	0	0	3	3
FESP	17	68	4	0	0	4	7	560		660
POBS	0.000000	0.000000	0.000000	0.000000	0.000000	0.000000	0.000000	1.000000		
PESP	0.025758	0.103030	0.006061	0.000000	0.000000	0.006061	0.010606	0.848485		
SDDF	0.091459	0.175514	0.044810	0.000000	0.000000	0.044810	0.059143	0.207009		
IC-	0.000000	0.000000	0.000000	0.000000	0.000000	0.000000	0.000000	0.442747		
IC+	0.205017	0.447037	0.093889	0.000000	0.000000	0.093889	0.126526	1.000000		
ZETA	-0.282	-0.587	-0.135	0.000	0.000	-0.135	-0.179	0.732		
PZ	0.389122	0.278601	0.446216	0.500000	0.500000	0.446216	0.428849	0.232113		
CHI2	0.080	0.346	0.018	0.000	0.000	0.018	0.032	0.538		
BETA	1.654	0.207	3.032	5.236	5.236	3.032	2.517	0.233		
SDBE	1.531	1.517	1.584	2.071	2.071	1.584	1.556	1.516		
ZBE	1.080	0.136	1.914	2.529	2.529	1.914	1.618	0.153		

RESUMEN DE RETARDOS CON PROBABILIDAD ESTADISTICAMENTE SIGNIFICATIVA
 CONDUCTA CRITERIO = UV66, SUBSISTEMA = UV
 ANALISIS CLASE 2 TIPO 1 SUBTIPO 1 MODO 1
 CADA CODIGO DE CONDUCTA VA SEGUIDO POR SU PROBABILIDAD CONDICIONADA DE RETARDO ENTRE PARENTESIS

CONDUCTAS ACTIVADAS CON RETARDO 3:
 CL33(0.3333)

CONDUCTA CRITERIO = *****
 * UV14 *

MATRIZ DE FRECUENCIAS DE RETARDO.

CONDUCTA CRITERIO = UV14, SUBSISTEMA = UV
 ANALISIS CLASE 2 TIPO 1 SUBTIPO 1 MODO 1

ULTIMA COLUMNA: FRECUENCIA DE APAREO DE LA CONDUCTA CRITERIO EN CADA RETARDO
 PRIMERA FILA: FRECUENCIAS TOTALES DE LAS CONDUCTAS
 SEGUNDA FILA: TIEMPOS DE SIMULTANEIDAD DE CADA CONDUCTA CON LA CONDUCTA CRITERIO

COND	CL33	CL44	CL55	CL13	CL15	CL16	CL17	CL18	TOT:
TOT	17	68	4	0	0	4	7	560	660
SML	1	2	0	0	0	0	0	21	24
LAG									
1	1	0	0	0	0	0	0	23	24
2	2	0	0	0	0	0	0	22	24
3	3	0	0	0	0	0	1	20	24
4	2	1	0	0	0	0	1	19	23
5	1	3	0	0	0	0	1	17	22

MATRIZ DE PROBABILIDADES DE RETARDO.

CONDUCTA CRITERIO = UV14, SUBSISTEMA = UV
 ANALISIS CLASE 2 TIPO 1 SUBTIPO 1 MODO 1

SIGNIFICADO DE LOS SIGNOS: + ACTIVADA - INHIBIDA
 PRIMERA FILA: PROBABILIDADES INCONDICIONADAS DE LAS CONDUCTAS
 SEGUNDA FILA: PROBABILIDADES DE SIMULTANEIDAD DE CADA CONDUCTA CON LA CONDUCTA CRITERIO
 PROBABILIDADES INCONDICIONADAS DE LA CONDUCTA CRITERIO

COND	CL33	CL44	CL55	CL13	CL15	CL16	CL17	CL18
INC	0.0258	0.1030	0.0061	0.0000	0.0000	0.0061	0.0106	0.8485
SML	0.0417	0.0833	0.0000	0.0000	0.0000	0.0000	0.0000	0.8750
LAG								
1	0.0417	0.0000	0.0000	0.0000	0.0000	0.0000	0.0000	0.9583
2	0.0833	0.0000	0.0000	0.0000	0.0000	0.0000	0.0000	0.9167
3	0.1250	0.0000	0.0000	0.0000	0.0000	0.0000	0.0417	0.8333

4	0.0870	0.0435	0.0000	0.0000	0.0000	0.0000	0.0435	0.8261
5	0.0455	0.1364	0.0000	0.0000	0.0000	0.0000	0.0455	0.7727

MATRIZ DE ZETAS DE RETARDO.

CONDUCTA CRITERIO = UV14, SUBSISTEMA = UV

ANALISIS CLASE 2 TIPO 1 SUBTIPO 1 MODO 1

INDICES GLOBALES CALCULADOS:

MAG: MAGNITUD MEDIA DE LA CONTINGENCIA

CIC: CICLICIDAD MEDIA DE LA CONTINGENCIA

ZSU: ZSUMA

COND	CL33	CL44	CL55	CL13	CL15	CL16	CL17	CL18
LAG								
1	0.49	-1.66	-0.38	0.00	0.00	-0.38	-0.51	1.50
2	1.78	-1.66	-0.38	0.00	0.00	-0.38	-0.51	0.93
3	3.07	-1.66	-0.38	0.00	0.00	-0.38	1.49	-0.21
4	1.85	-0.94	-0.37	0.00	0.00	-0.37	1.54	-0.30
5	0.58	0.51	-0.37	0.00	0.00	-0.37	1.60	-0.99
MAG	1.56	1.29	0.38	0.00	0.00	0.38	1.13	0.79
CIC	1.27	0.54	0.00	0.00	0.00	0.00	0.53	0.62
ZSU	3.48	-2.42	-0.84	0.00	0.00	-0.84	1.61	0.42

MATRIZ DE ZSUMAS DE RETARDO.

CONDUCTA CRITERIO = UV14, SUBSISTEMA = UV

ANALISIS CLASE 2 TIPO 1 SUBTIPO 1 MODO 1

PRIMERA FILA DE CADA RETARDO: ZSUMA DE RETARDO

SEGUNDA FILA DE CADA RETARDO: CONVERGENCIA = ZSUMA (RETARDO) - ZSUMA (RETARDO-1)

COND	CL33	CL44	CL55	CL13	CL15	CL16	CL17	CL18
LAG								
1	0.49	-1.66	-0.38	0.00	0.00	-0.38	-0.51	1.50
	0.49	-1.66	-0.38	0.00	0.00	-0.38	-0.51	1.50
2	1.61	-2.35	-0.54	0.00	0.00	-0.54	-0.72	1.72
	1.11	-0.69	-0.16	0.00	0.00	-0.16	-0.21	0.22
3	3.08	-2.88	-0.66	0.00	0.00	-0.66	0.27	1.28
	1.48	-0.53	-0.12	0.00	0.00	-0.12	0.99	-0.44
4	3.60	-2.96	-0.76	0.00	0.00	-0.76	1.00	0.96
	0.51	-0.08	-0.10	0.00	0.00	-0.10	0.73	-0.32
5	3.48	-2.42	-0.84	0.00	0.00	-0.84	1.61	0.42
	0.12	0.54	-0.08	0.00	0.00	-0.08	0.61	-0.54

ESTADISTICOS PORMENORIZADOS PARA CADA RETARDO

CONDUCTA CRITERIO = UV14, SUBSISTEMA = UV

ANALISIS CLASE 2 TIPO 1 SUBTIPO 1 MODO 1

RETARDO	1									TOT:
COND	CL33	CL44	CL55	CL13	CL15	CL16	CL17	CL18		
PCBS	1	0	0	0	0	0	0	23	24	
FESP	17	68	4	0	0	4	7	560	660	
PCBS	0.041667	0.000000	0.000000	0.000000	0.000000	0.000000	0.000000	0.958333		
FESP	0.025758	0.103030	0.006061	0.000000	0.000000	0.006061	0.010606	0.848485		
SDDF	0.032336	0.062053	0.015843	0.000000	0.000000	0.015843	0.020910	0.073189		
IC-	0.000000	0.000000	0.000000	0.000000	0.000000	0.000000	0.000000	0.705035		
IC+	0.089135	0.224655	0.037113	0.000000	0.000000	0.037113	0.051590	0.991935		
ZETA	0.492	-1.660	-0.383	0.000	0.000	-0.383	-0.507	1.501		
PZ	0.311367	0.048424	0.351036	0.500000	0.500000	0.351036	0.306007	0.066694		
CHI2	0.251	2.861	0.152	0.000	0.000	0.152	0.267	2.338		
BETA	0.876	-1.776	1.054	3.257	3.257	1.054	0.538	1.065		
SDBE	0.878	1.434	1.505	2.011	2.011	1.505	1.475	0.849		
ZBE	0.997	-1.238	0.700	1.620	1.620	0.700	0.365	1.254		

RETARDO	2									TOT:
COND	CL33	CL44	CL55	CL13	CL15	CL16	CL17	CL18		
PCBS	2	0	0	0	0	0	0	22	24	
FESP	17	68	4	0	0	4	7	560	660	
PCBS	0.083333	0.000000	0.000000	0.000000	0.000000	0.000000	0.000000	0.916667		
FESP	0.025758	0.103030	0.006061	0.000000	0.000000	0.006061	0.010606	0.848485		
SDDF	0.032336	0.062053	0.015843	0.000000	0.000000	0.015843	0.020910	0.073189		
IC-	0.000000	0.000000	0.000000	0.000000	0.000000	0.000000	0.000000	0.705035		
IC+	0.089135	0.224655	0.037113	0.000000	0.000000	0.037113	0.051590	0.991935		
ZETA	1.781	-1.660	-0.383	0.000	0.000	-0.383	-0.507	0.932		
PZ	0.037492	0.048424	0.351036	0.500000	0.500000	0.351036	0.306007	0.175779		
CHI2	3.290	2.861	0.152	0.000	0.000	0.152	0.267	0.901		
BETA	1.494	-1.776	1.054	3.257	3.257	1.054	0.538	0.498		
SDBE	0.715	1.434	1.505	2.011	2.011	1.505	1.475	0.676		
ZBE	2.091	-1.238	0.700	1.620	1.620	0.700	0.365	0.738		

RETARDO 3		CL33	CL44	CL55	CL13	CL15	CL16	CL17	CL18	TOT:
COND										24
FOBS	3	0	0	0	0	0	0	1	20	24
FESP	17	68	4	0	0	4	7	560	660	660
POBS	0.125000	0.000000	0.000000	0.000000	0.000000	0.000000	0.041667	0.833333		
PESP	0.025758	0.103030	0.006061	0.000000	0.000000	0.006061	0.010606	0.848485		
SDDF	0.032336	0.062053	0.015843	0.000000	0.000000	0.015843	0.020910	0.073189		
IC-	0.000000	0.000000	0.000000	0.000000	0.000000	0.000000	0.000000	0.705035		
IC+	0.089135	0.224655	0.037113	0.000000	0.000000	0.037113	0.051590	0.991935		
ZETA	3.069	-1.660	-0.383	0.000	0.000	-0.383	1.485	-0.207		
PZ	0.001073	0.048424	0.351036	0.500000	0.500000	0.351036	0.068716	0.418006		
CHI2	9.775	2.861	0.152	0.000	0.000	0.152	2.290	0.044		
BETA	1.944	-1.776	1.054	3.257	3.257	1.054	1.823	-0.207		
SDBE	0.635	1.434	1.505	2.011	2.011	1.505	0.930	0.532		
ZBE	3.064	-1.238	0.700	1.620	1.620	0.700	1.961	-0.388		

RETARDO 4		CL33	CL44	CL55	CL13	CL15	CL16	CL17	CL18	TOT:
COND										23
FOBS	2	1	0	0	0	0	0	1	19	23
FESP	17	68	4	0	0	4	7	560	660	660
POBS	0.086957	0.043478	0.000000	0.000000	0.000000	0.000000	0.043478	0.826087		
PESP	0.025758	0.103030	0.006061	0.000000	0.000000	0.006061	0.010606	0.848485		
SDDF	0.033031	0.063388	0.016184	0.000000	0.000000	0.016184	0.021360	0.074763		
IC-	0.000000	0.000000	0.000000	0.000000	0.000000	0.000000	0.000000	0.701950		
IC+	0.090498	0.227271	0.037780	0.000000	0.000000	0.037780	0.052471	0.995020		
ZETA	1.853	-0.939	-0.374	0.000	0.000	-0.374	1.539	-0.300		
PZ	0.031958	0.173746	0.354027	0.500000	0.500000	0.354027	0.061907	0.382255		
CHI2	3.562	0.916	0.146	0.000	0.000	0.146	2.458	0.093		
BETA	1.541	-0.574	1.097	3.301	3.301	1.097	1.868	-0.258		
SDBE	0.716	0.853	1.505	2.011	2.011	1.505	0.931	0.535		
ZBE	2.152	-0.672	0.729	1.641	1.641	0.729	2.007	-0.484		

RETARDO 5		CL33	CL44	CL55	CL13	CL15	CL16	CL17	CL18	TOT:
COND										22
FOBS	1	3	0	0	0	0	0	1	17	22
FESP	17	68	4	0	0	4	7	560	660	660
POBS	0.045455	0.136364	0.000000	0.000000	0.000000	0.000000	0.045455	0.772727		
PESP	0.025758	0.103030	0.006061	0.000000	0.000000	0.006061	0.010606	0.848485		
SDDF	0.033773	0.064813	0.016547	0.000000	0.000000	0.016547	0.021840	0.076443		
IC-	0.000000	0.000000	0.000000	0.000000	0.000000	0.000000	0.000000	0.698656		
IC+	0.091953	0.230063	0.038493	0.000000	0.000000	0.038493	0.053412	0.998313		
ZETA	0.583	0.514	-0.366	0.000	0.000	-0.366	1.596	-0.991		
PZ	0.279883	0.303527	0.357094	0.500000	0.500000	0.357094	0.055287	0.160839		
CHI2	0.353	0.274	0.139	0.000	0.000	0.139	2.642	1.019		
BETA	0.968	0.452	1.142	3.346	3.346	1.142	1.915	-0.581		
SDBE	0.881	0.595	1.506	2.011	2.011	1.506	0.932	0.501		
ZBE	1.099	0.760	0.758	1.663	1.663	0.758	2.055	-1.160		

RESUMEN DE RETARDOS CON PROBABILIDAD ESTADISTICAMENTE SIGNIFICATIVA

CONDUCTA CRITERIO = UV14, SUBSISTEMA = UV

ANALISIS CLASE 2 TIPO 1 SUBTIPO 1 MODO 1

CADA CODIGO DE CONDUCTA VA SEGUIDO POR SU PROBABILIDAD CONDICIONADA DE RETARDO ENTRE PARENTESIS

CONDUCTAS ACTIVADAS CON RETARDO 3:

CL33(0.1250)

10.5.- Gràfiques de probabilitats condicionades per a cadascuna de les conductes criteri.

CRITERI UV33/ APARELLADA CV44

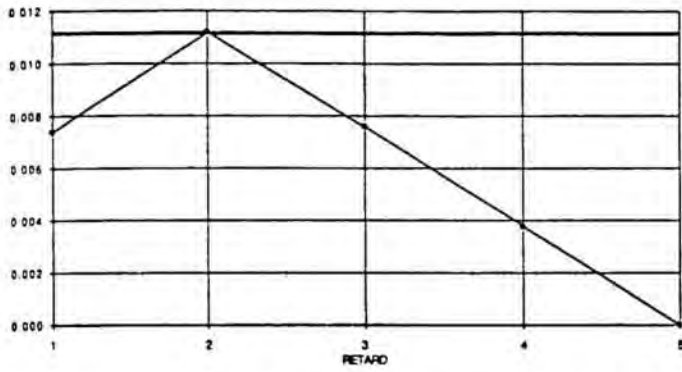

CRITERI UV33/ APARELLADA CV55

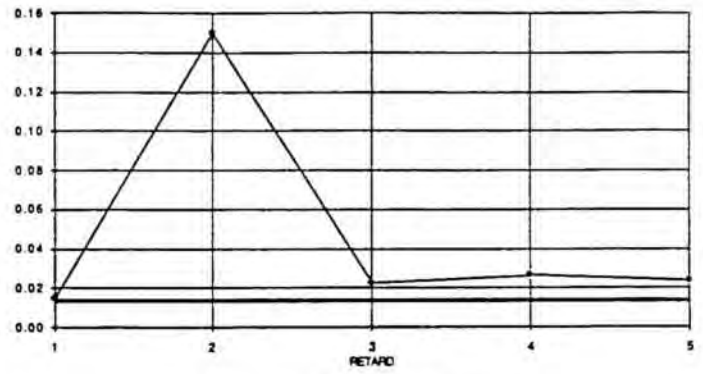

CRITERI UV33/ APARELLADA CV77

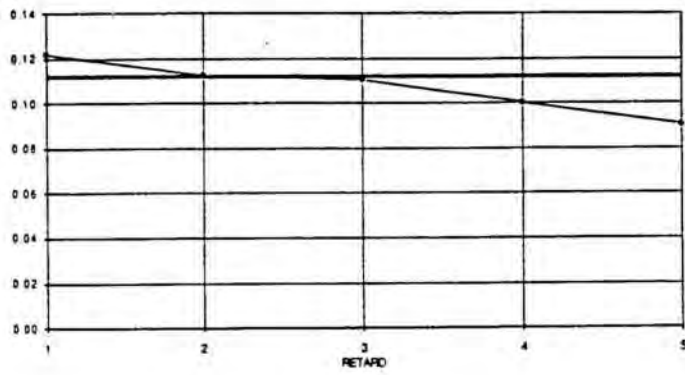

CRITERI UV33/ APARELLADA CV12

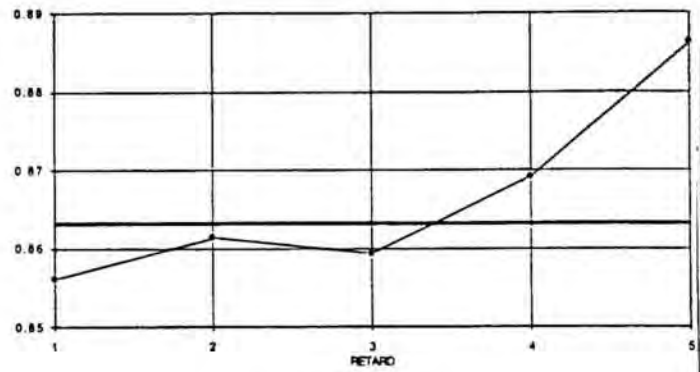

CRITERI UV33/ APARELLADA CL33 (I)

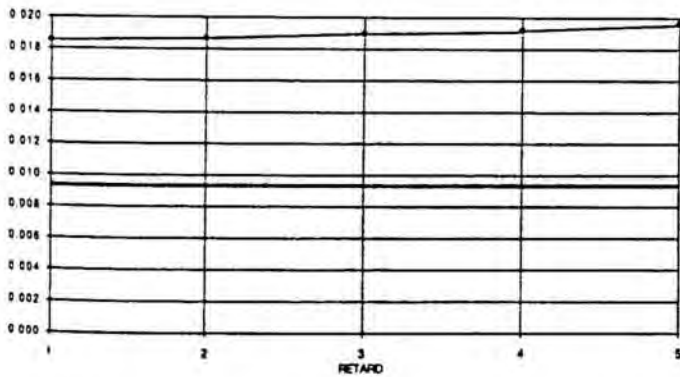

CRITERI UV33/ APARELLADA CL44 (I)

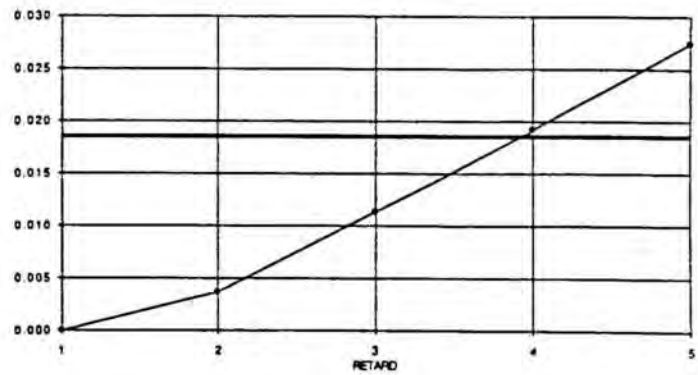

CRITERI UV33/ APARELLADA CL18 (I)

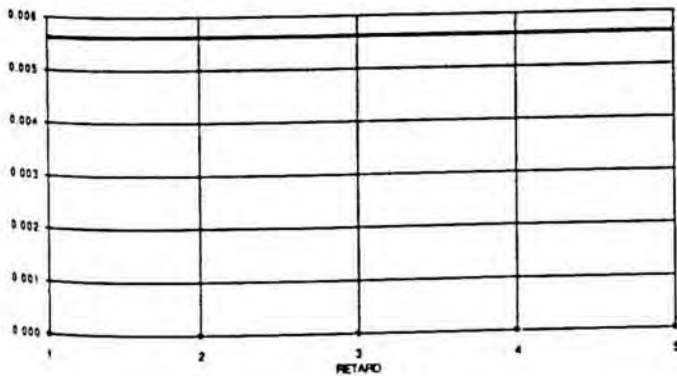

CRITERI UV33/ APARELLADA CL17 (I)

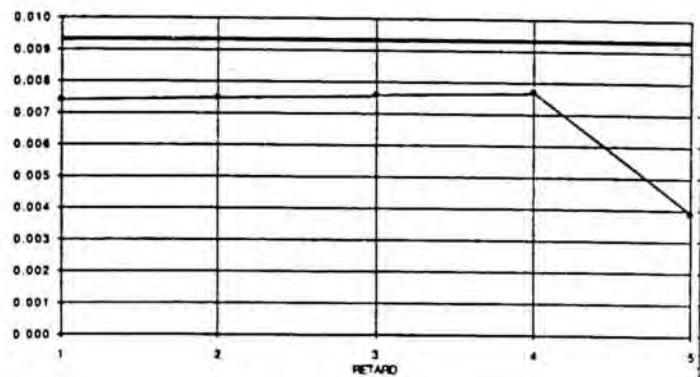

CRITERI UV33/ APARELLADA SU22 (I)

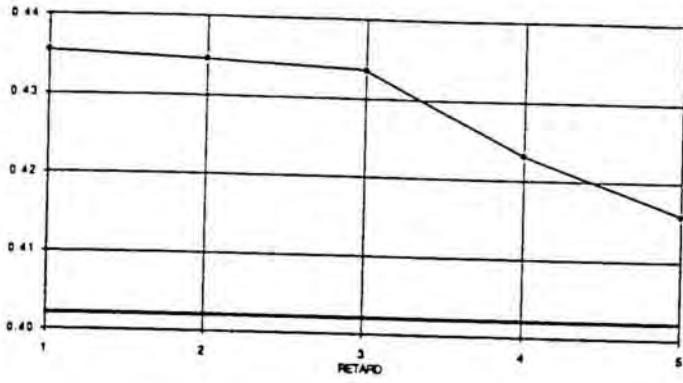

CRITERI UV33/ APARELLADA SU88 (I)

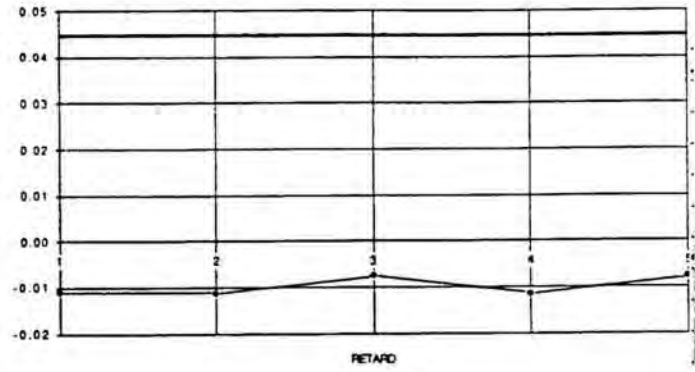

CRITERI UV33/ APARELLADA SU99 (I)

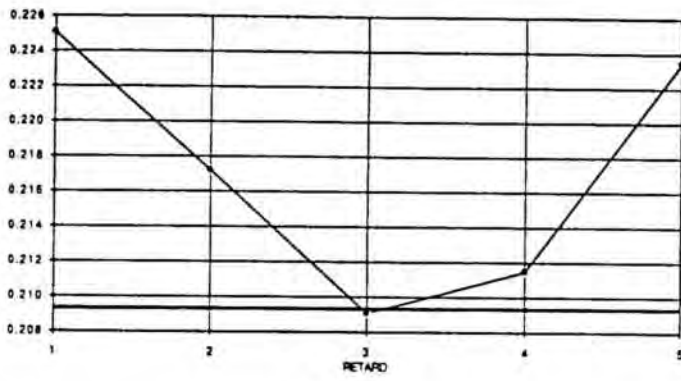

CRITERI UV33/ APARELLADA SU13 (I)

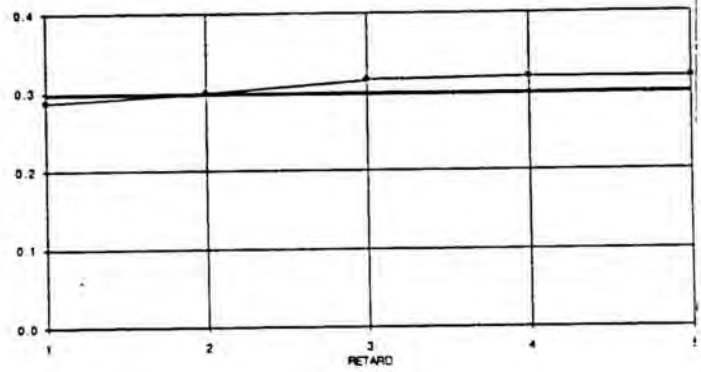

CRITERI UV33/ APARELLADA SU15 (I)

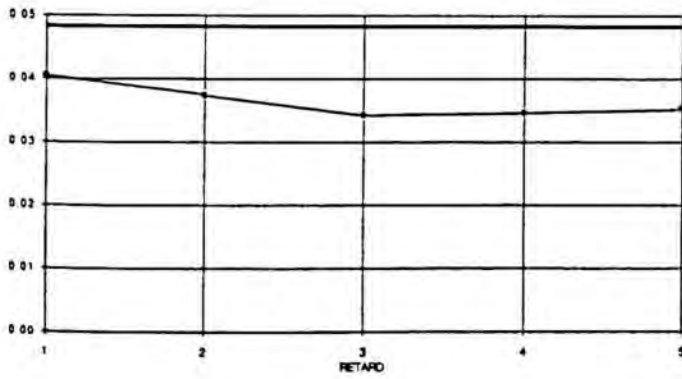

CRITERI UV33/ APARELLADA FC4 (I)

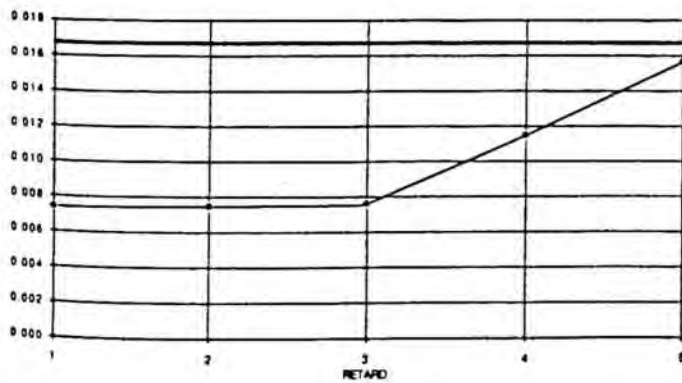

CRITERI UV33/ APARELLADA FC07 (I)

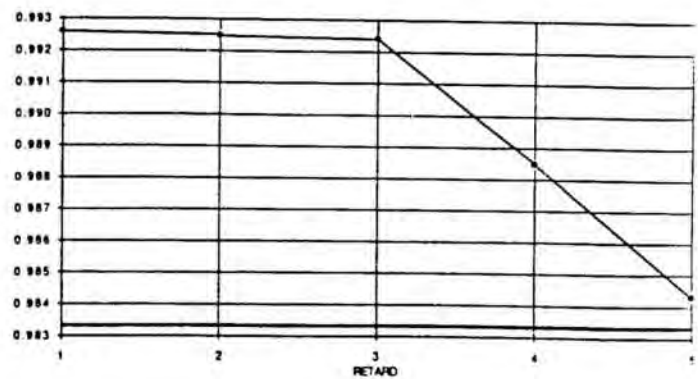

CRITERI UV33/ APARELLADA CL18 (f)

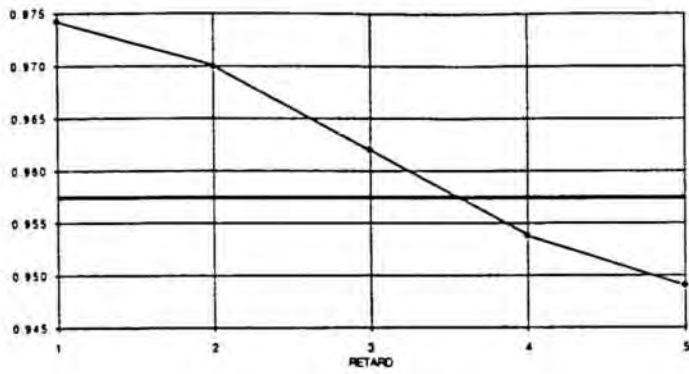

CRITERI UV33/ APARELLADA VU33

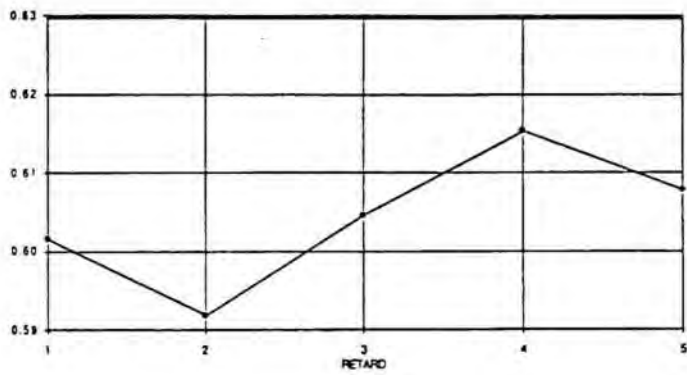

CRITERI UV33/ APARELLADA VU44

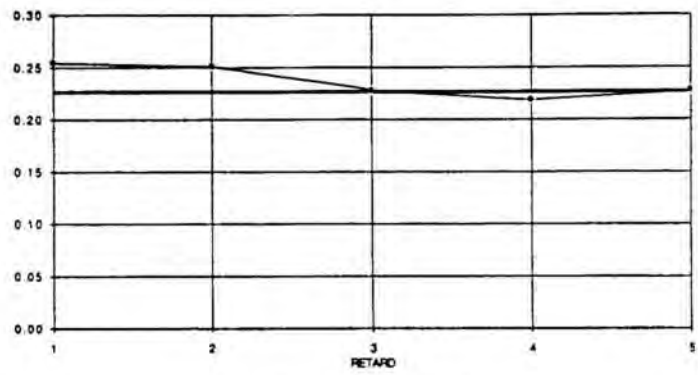

CRITERI UV33/ APARELLADA VU55

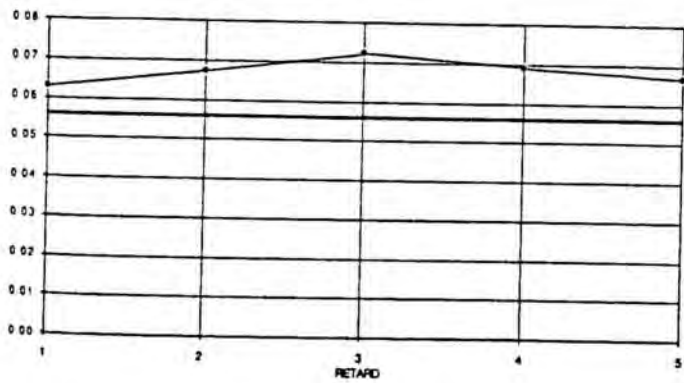

CRITERI UV33/ APARELLADA VU66

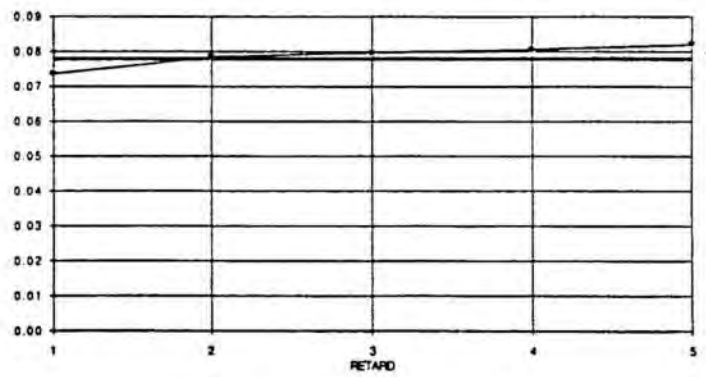

CRITERI UV33/ APARELLADA VU08

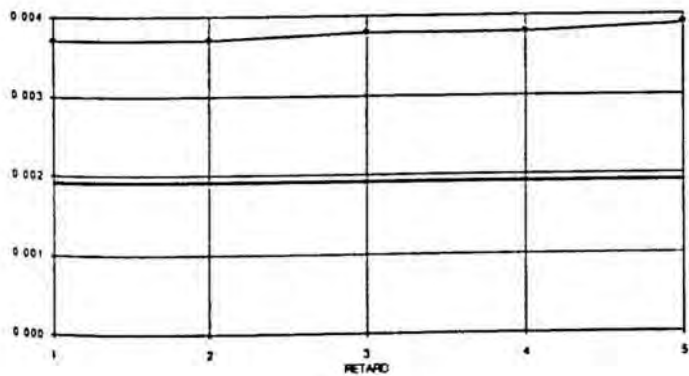

CRITERI UV33/ APARELLADA VU14

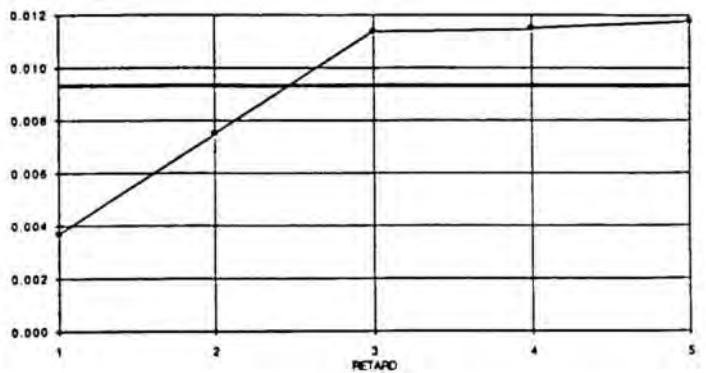

CRITERI UV44/ APARELLADA VL03 (I)

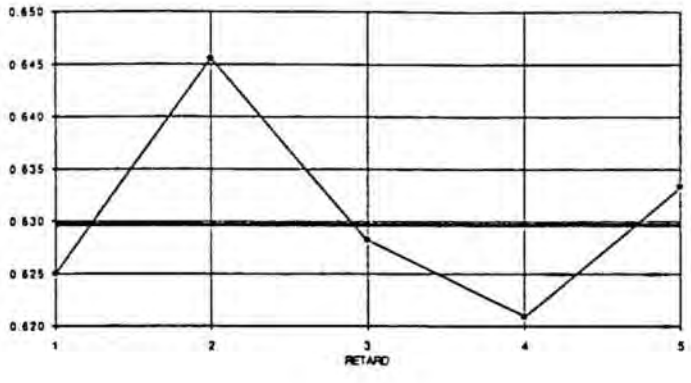

CRITERI UV44/ APARELLADA VL04 (I)

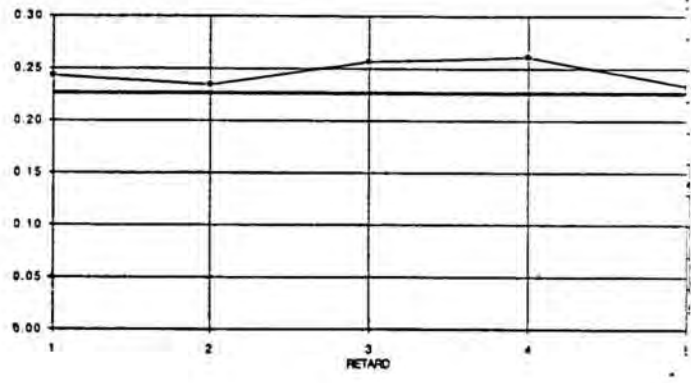

CRITERI UV44/ APARELLADA VL05 (I)

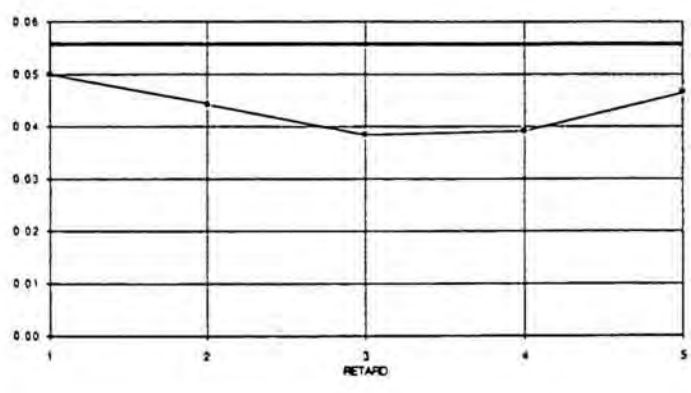

CRITERI UV44/ APARELLADA VL06 (I)

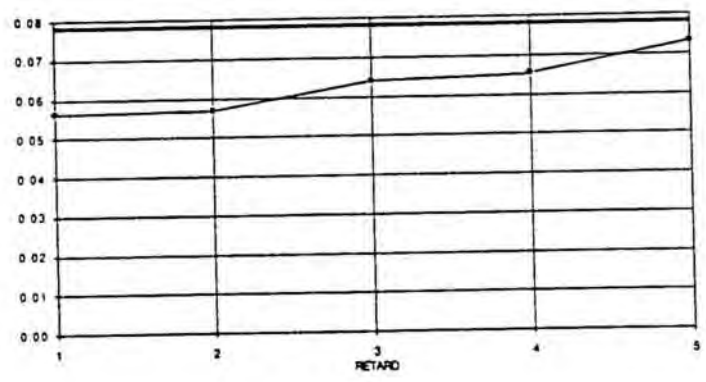

CRITERI UV44/ APARELLADA VL08 (I)

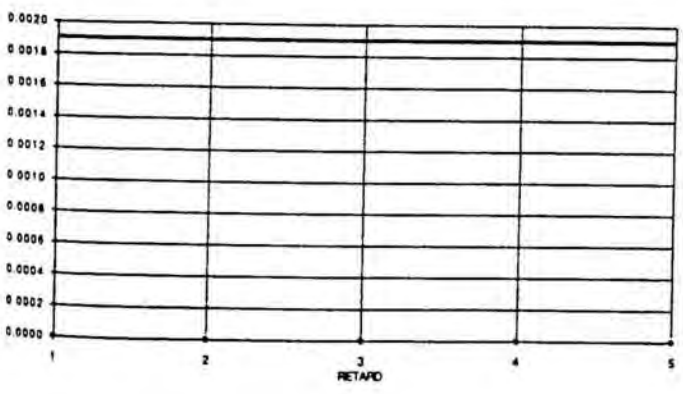

CRITERI UV44/ APARELLADA VL14 (I)

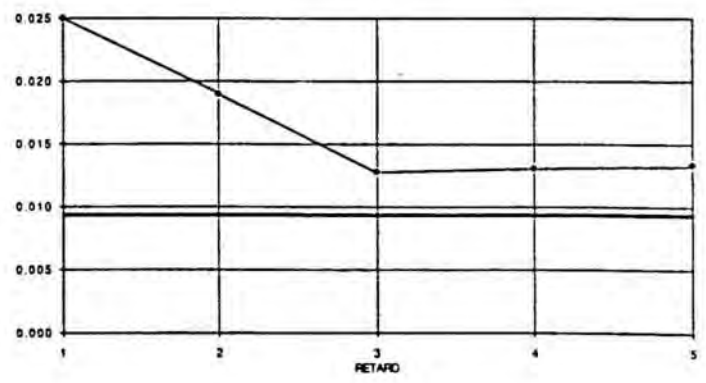

CRITERI LV44/ APARELLADA CL33 (I)

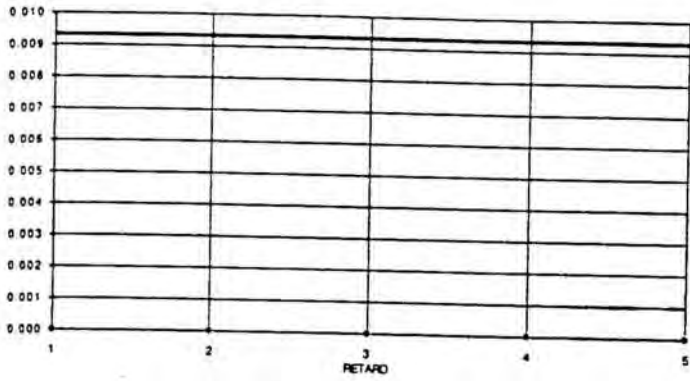

CRITERI LV44/ APARELLADA CL44 (I)

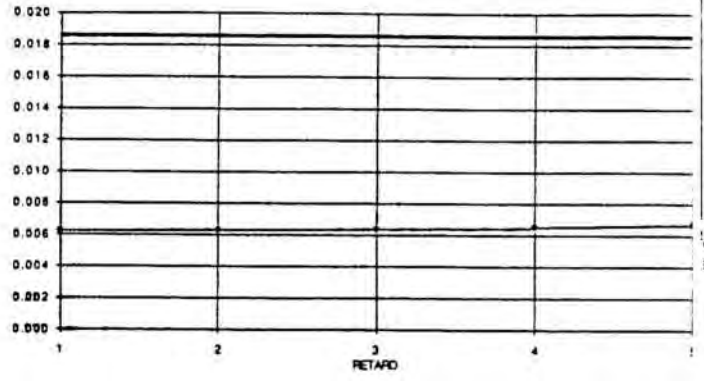

CRITERI LV44/ APARELLADA CL16 (I)

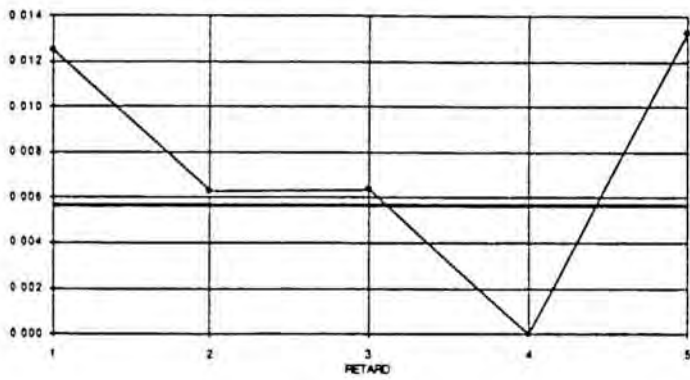

CRITERI LV44/ APARELLADA CL17 (I)

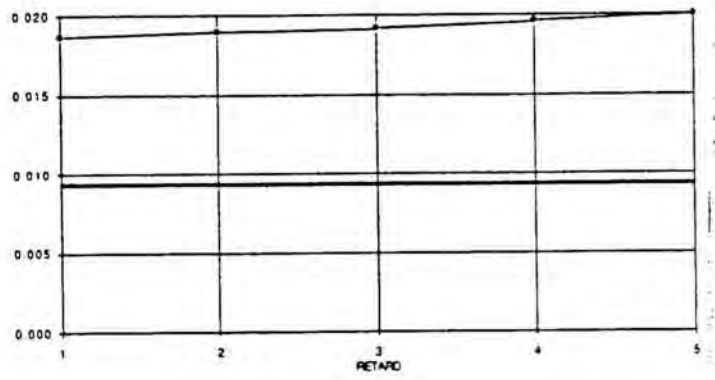

CRITERI LV44/ APARELLADA CL18 (I)

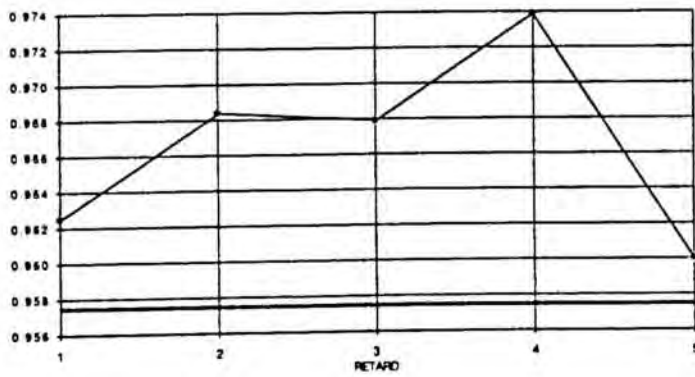

CRITERI UV44/ APARELLADA CV44

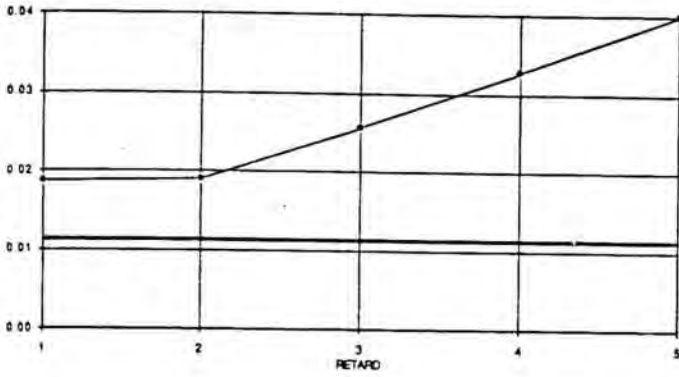

CRITERI UV44/ APARELLADA CV55

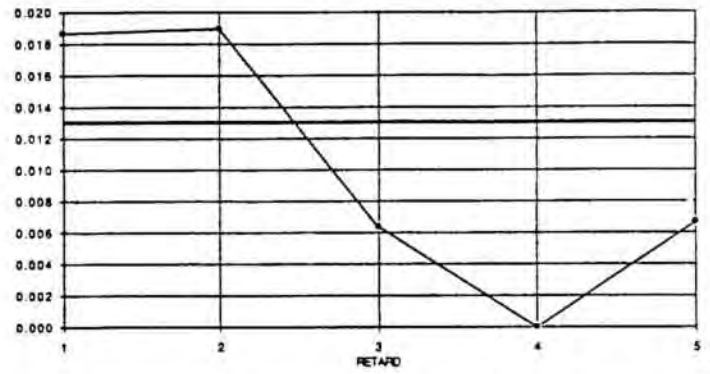

CRITERI UV44/ APARELLADA CV77

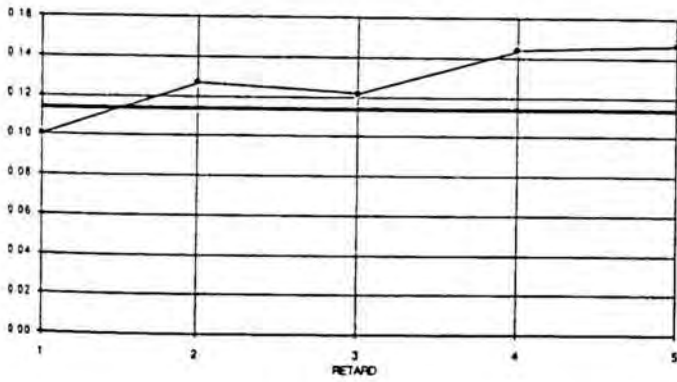

CRITERI UV44/ APARELLADA CV12

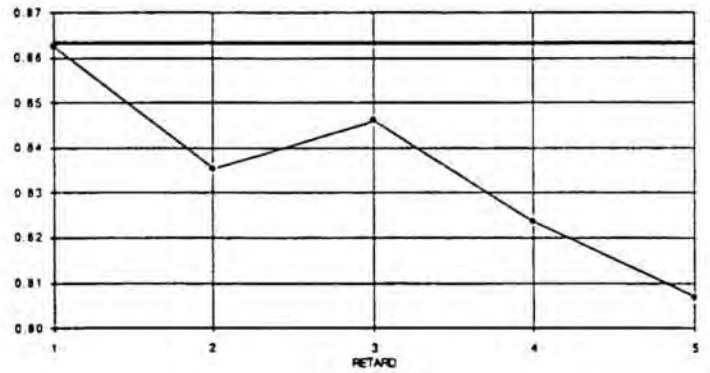

CRITERI UV44/ APARELLADA SU22 (I)

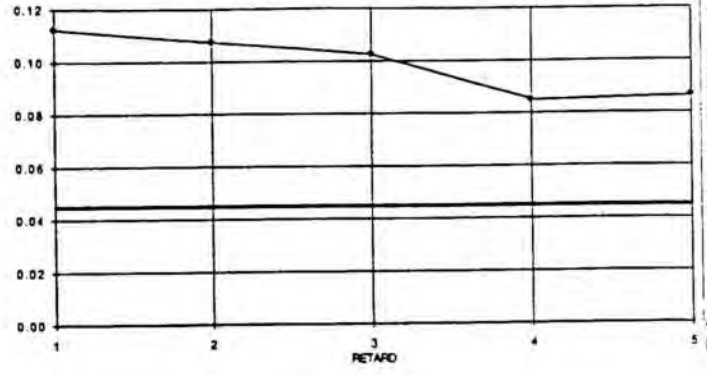
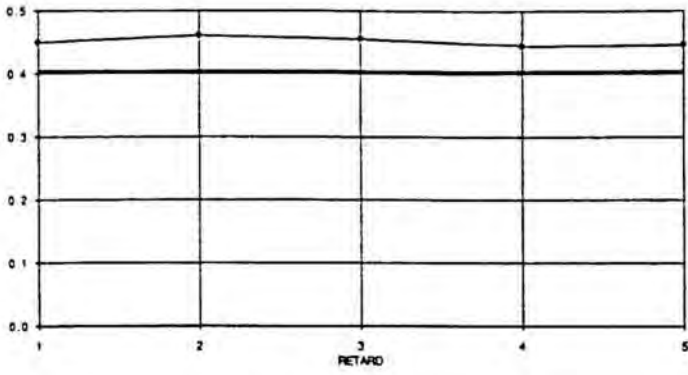

CRITERI UV44/ APARELLADA SU99 (I)

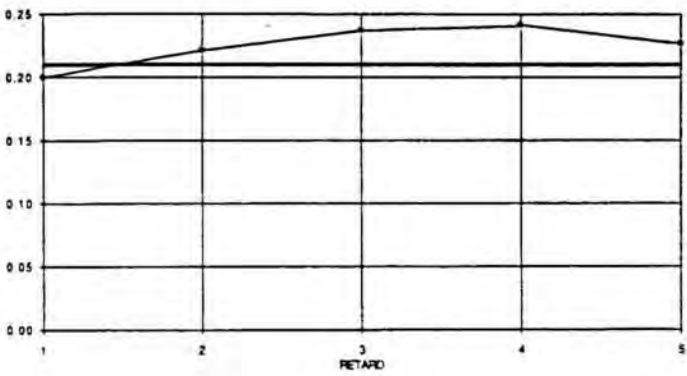

CRITERI UV44/ APARELLADA SU13 (I)

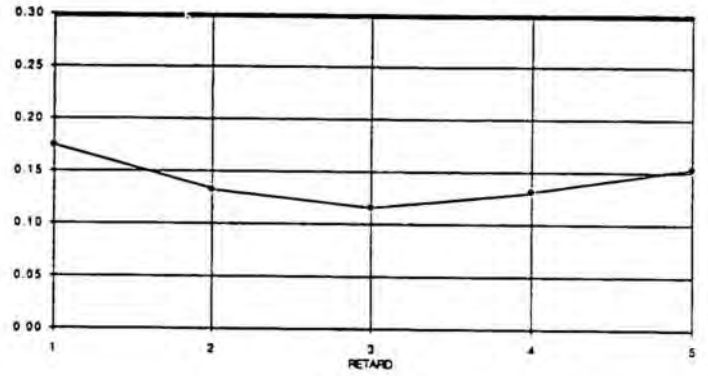

CRITERI UV44/ APARELLADA SU15 (I)

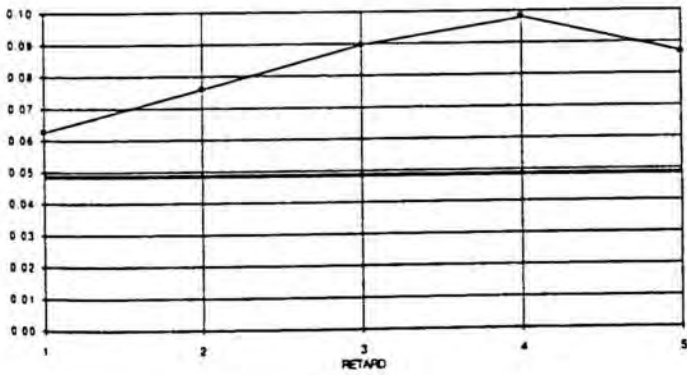

CRITERI UV44/ APARELLADA FC44 (I)

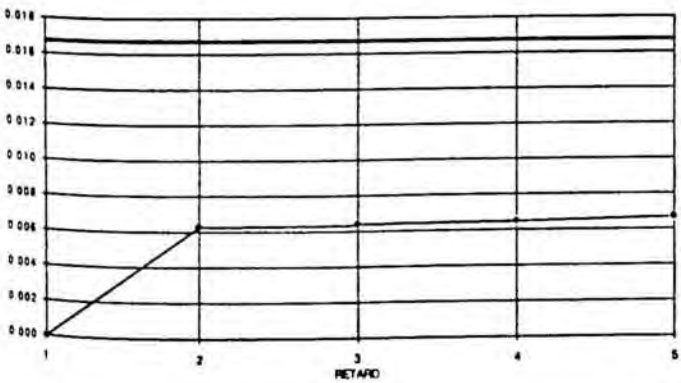

CRITERI UV44/ APARELLADA FC07 (I)

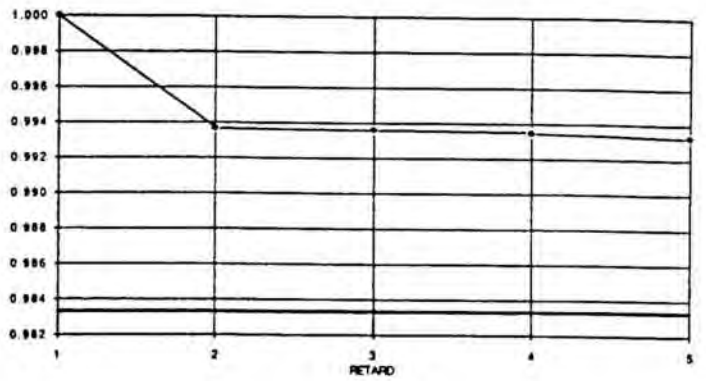

CRITERI UVSS/ APARELLADA VU33 (I)

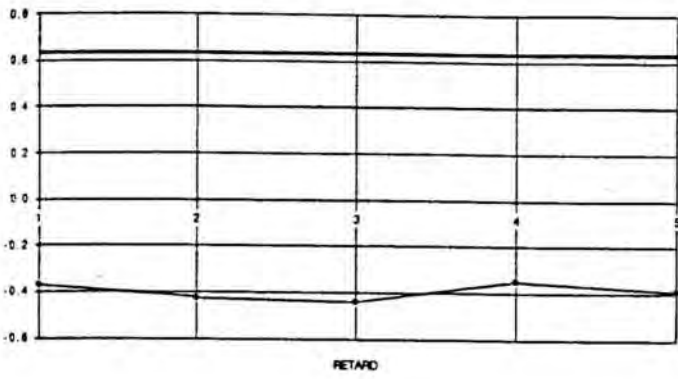

CRITERI UVSS/ APARELLADA VU44 (I)

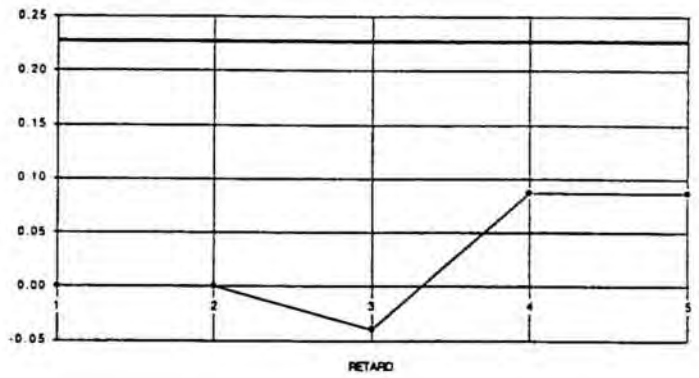

CRITERI UVSS/ APARELLADA VU55 (I)

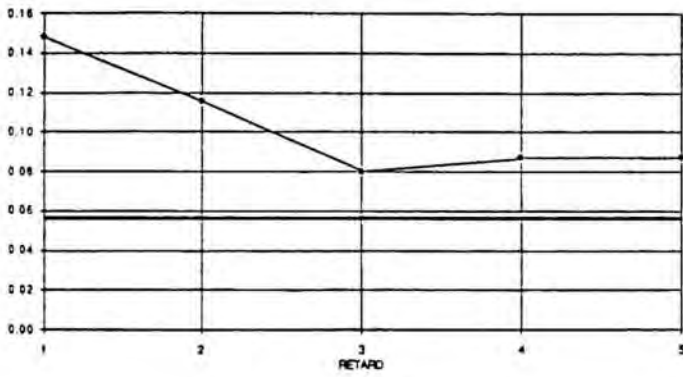

CRITERI UVSS/ APARELLADA VU66 (I)

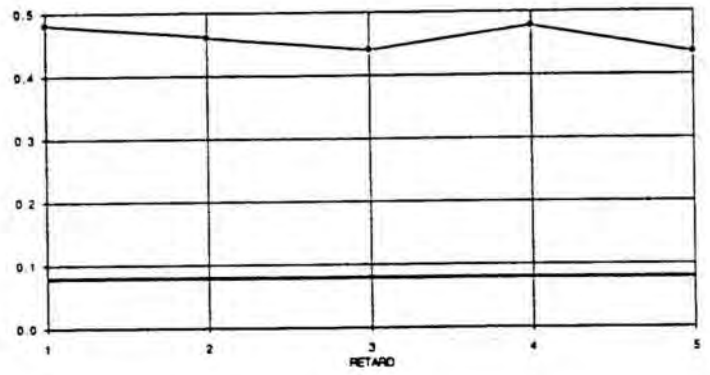

CRITERI UVSS/ APARELLADA VU08 (I)

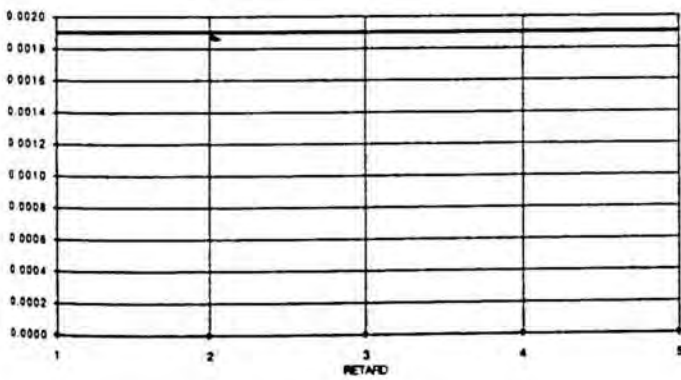

CRITERI UVSS/ APARELLADA VU14 (I)

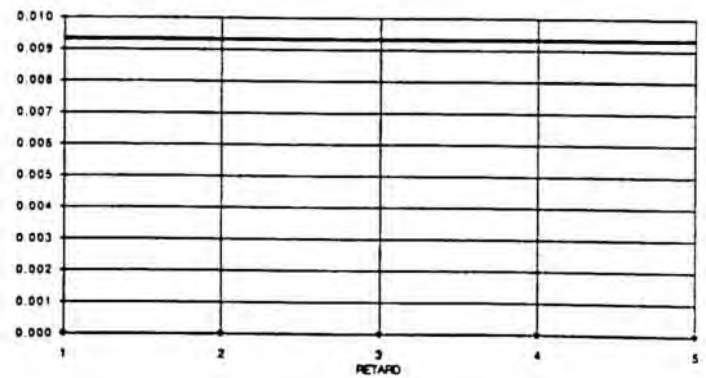

CRITERI UV55/ APARELLADA CV44

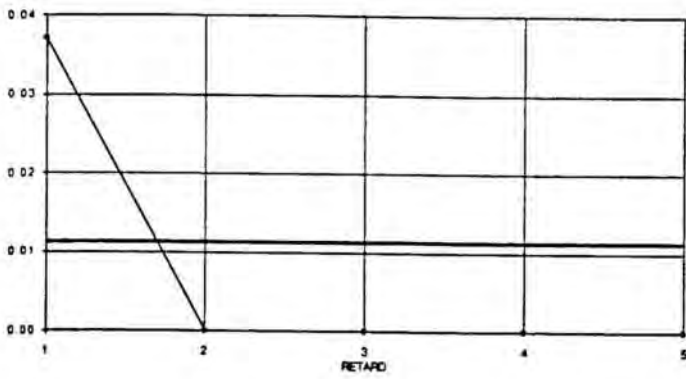

CRITERI UV55/ APARELLADA CV55

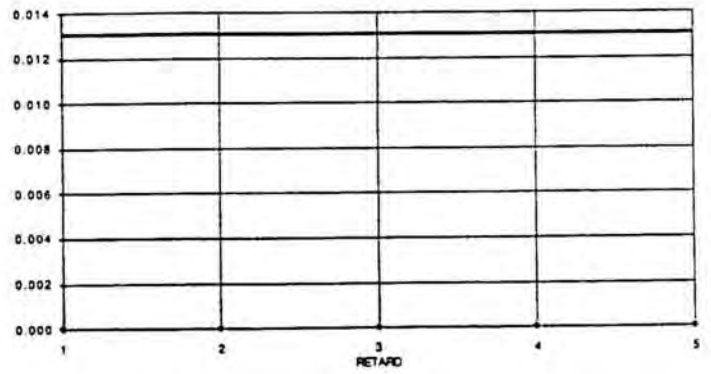

CRITERI UV55/ APARELLADA CV77

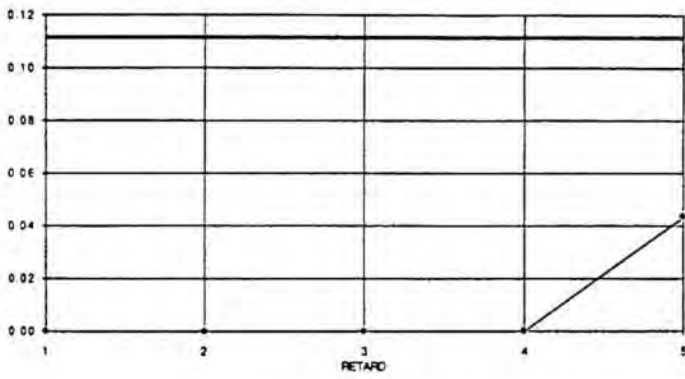

CRITERI UV55/ APARELLADA FC44 (I)

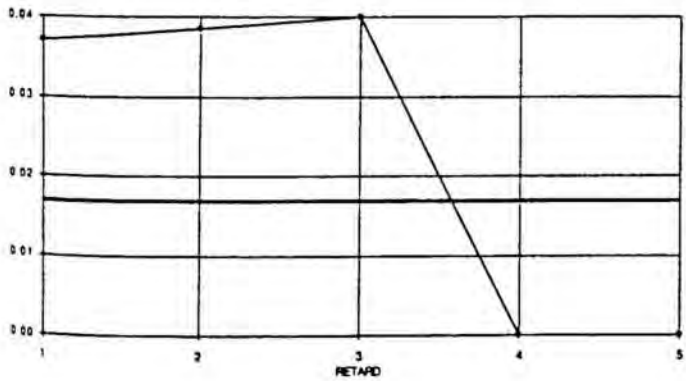

CRITERI UV55/ APARELLADA FC07 (I)

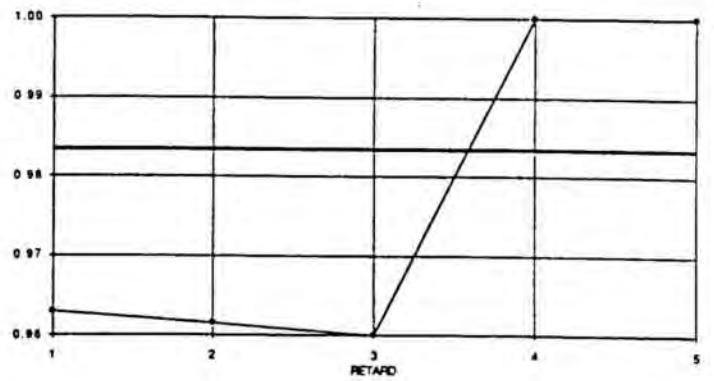

CRITERI UVSS/ APARELLADA CL33 (I)

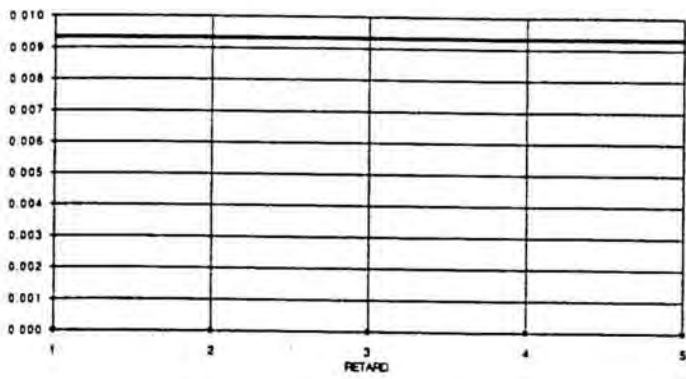

CRITERI UVSS/ APARELLADA CL44 (I)

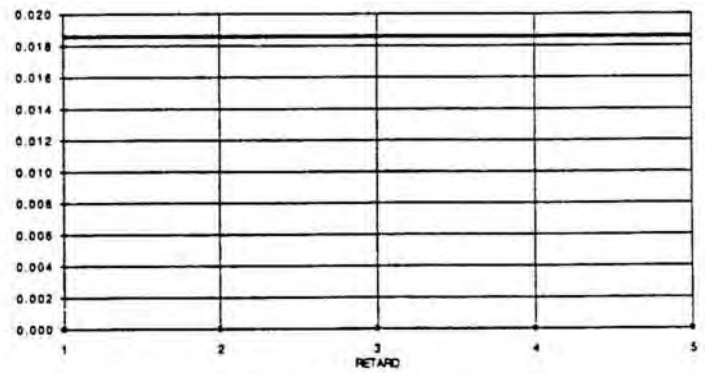

CRITERI UVSS/ APARELLADA CL16 (I)

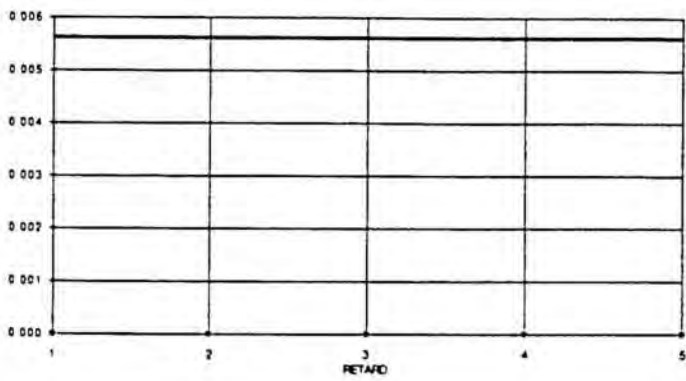

CRITERI UVSS/ APARELLADA CL17 (I)

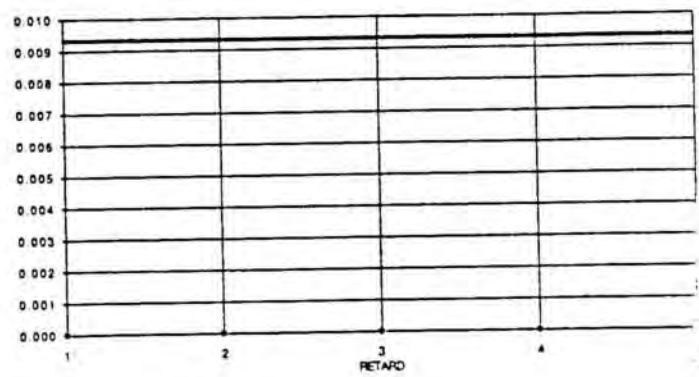

CRITERI UVSS/ APARELLADA CL18 (I)

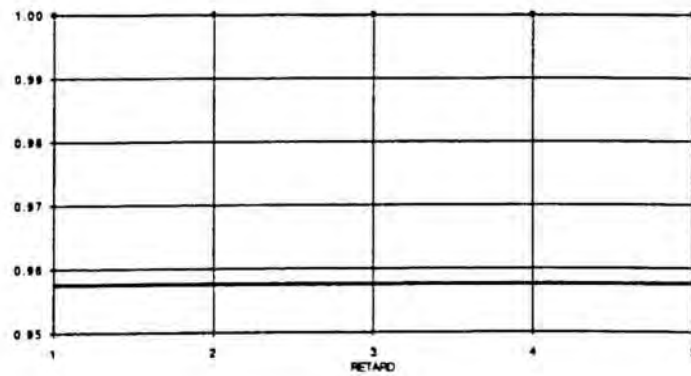

CRITERI UV55/ APARELLADA SU22 (I)

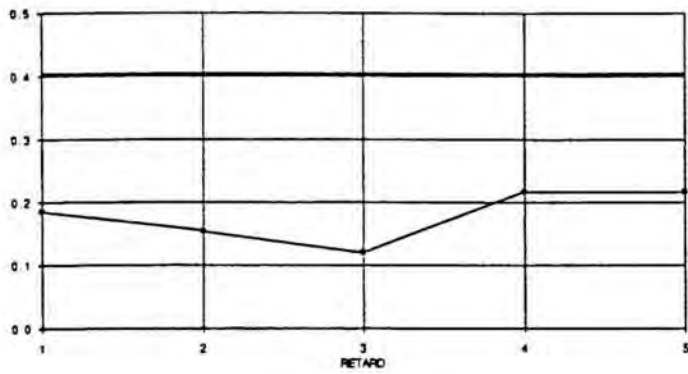

CRITERI UV55/ APARELLADA SU88 (I)

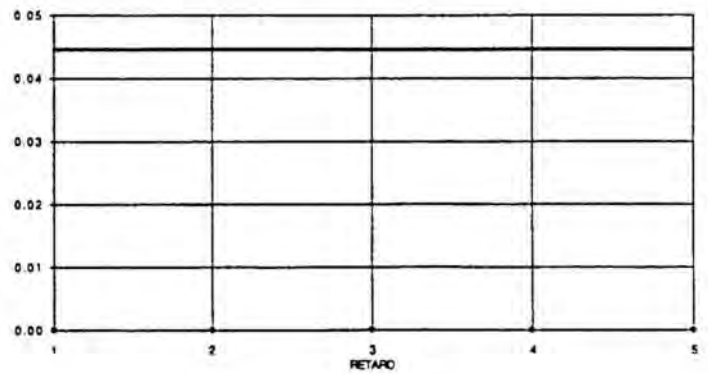

CRITERI UV55/ APARELLADA SU99 (I)

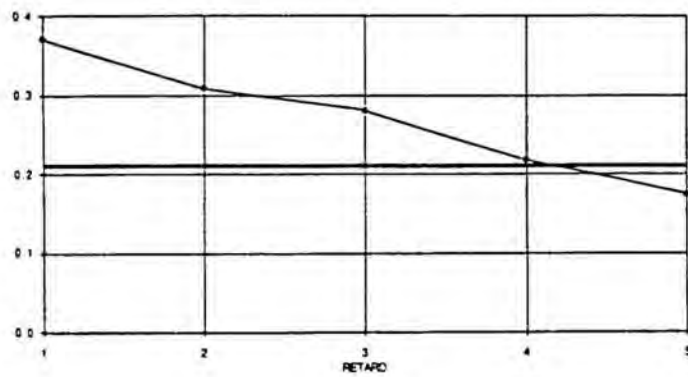

CRITERI UV55/ APARELLADA SU13 (I)

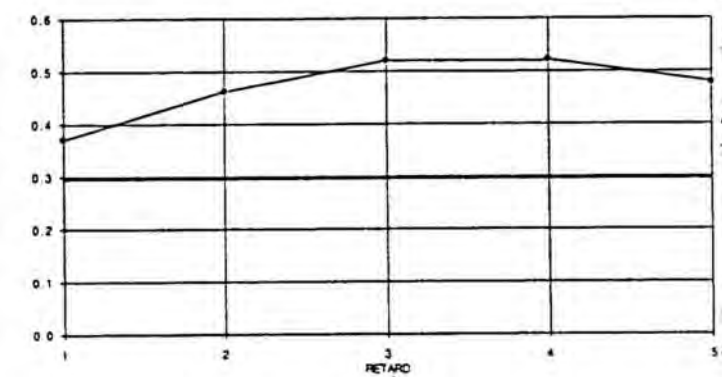

CRITERI UV55/ APARELLADA SU15 (I)

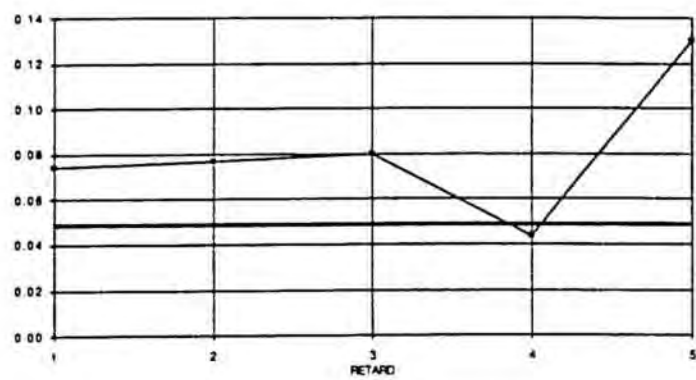

CRITERI UV66/ APARELLADA SU22 (I)

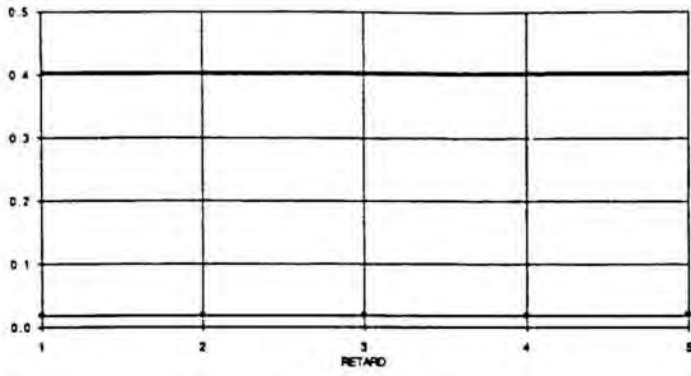

CRITERI UV66/ APARELLADA SUB8 (I)

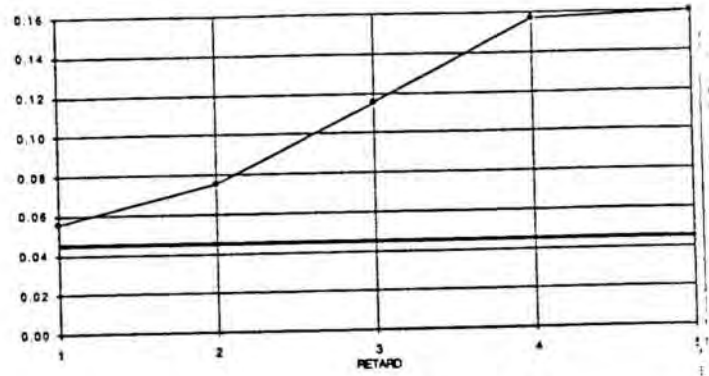

CRITERI UV66/ APARELLADA SU99 (I)

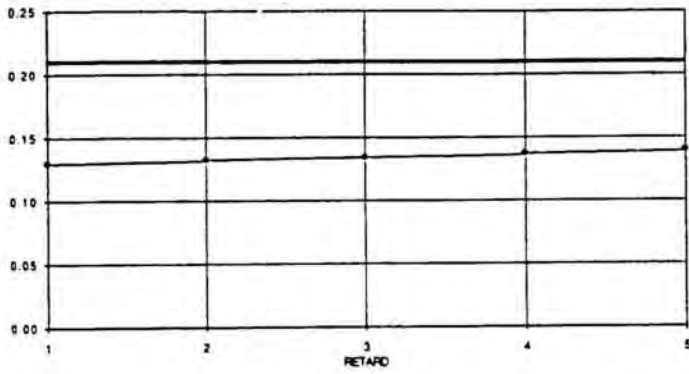

CRITERI UV66/ APARELLADA SU13 (I)

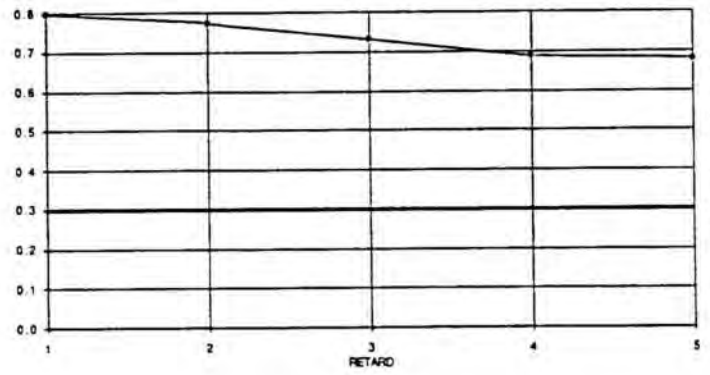

CRITERI UV66/ APARELLADA SU15 (I)

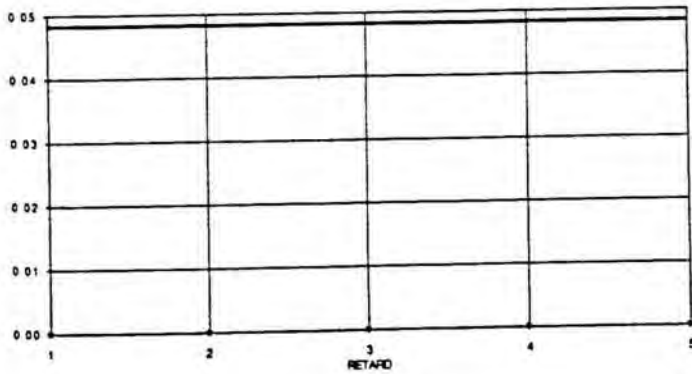

CRITERI UV66/ APARELLADA FC44 (I)

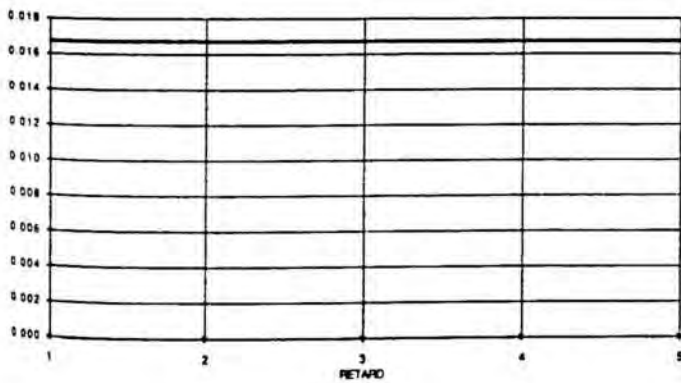

CRITERI UV66/ APARELLADA FC07 (I)

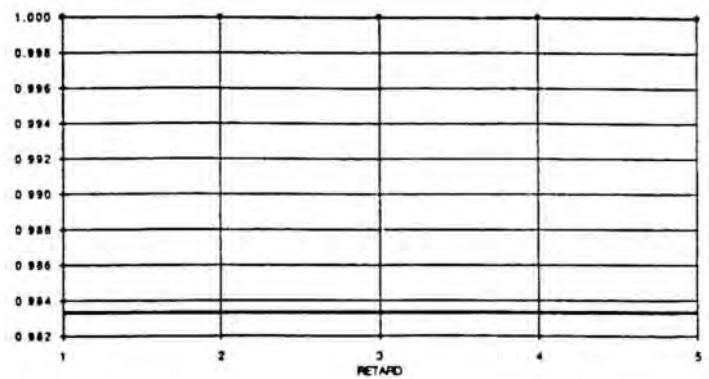

CRITERI UV66/ APARELLADA CL18 (I)

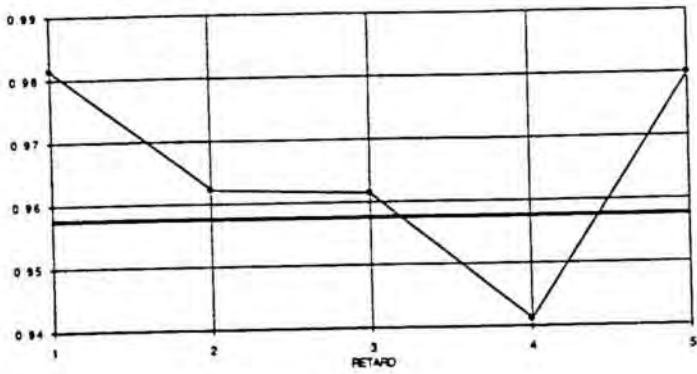

CRITERI UV66/ APARELLADA VU33 (I)

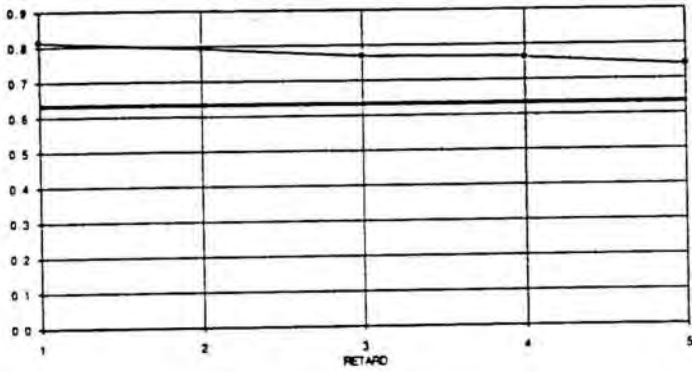

CRITERI UV66/ APARELLADA VU44 (I)

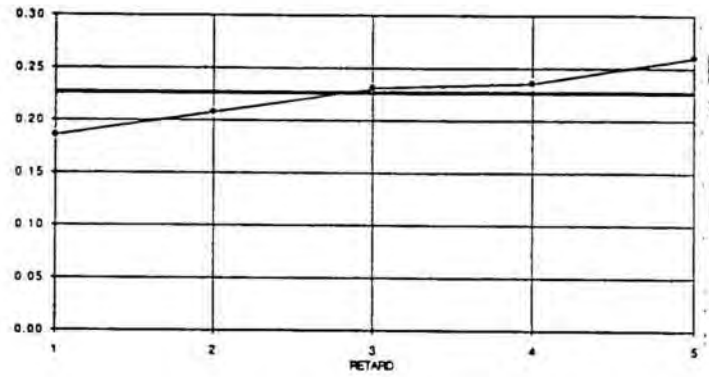

CRITERI UV66/ APARELLADA VU55 (I)

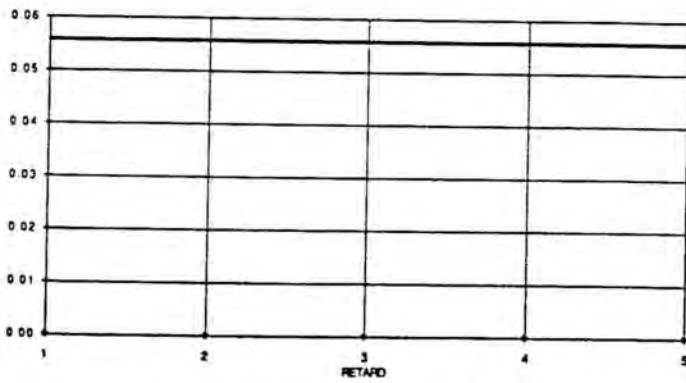

CRITERI UV66/ APARELLADA VU66 (I)

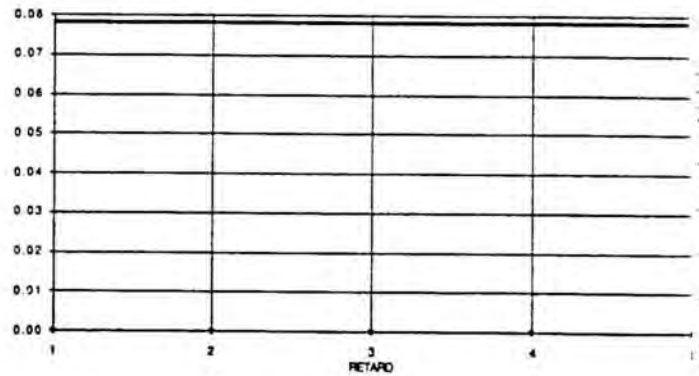

CRITERI UV66/ APARELLADA VU08 (I)

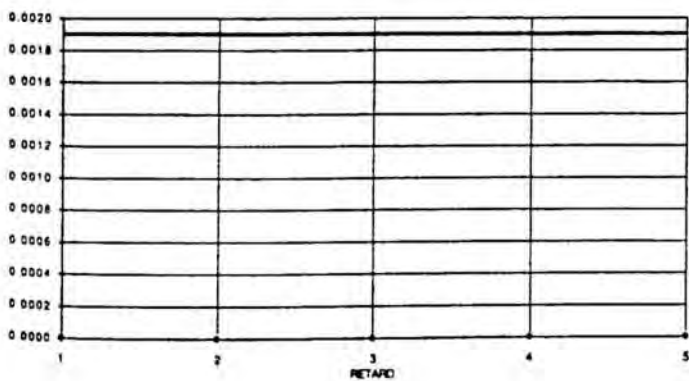

CRITERI UV66/ APARELLADA VU14 (I)

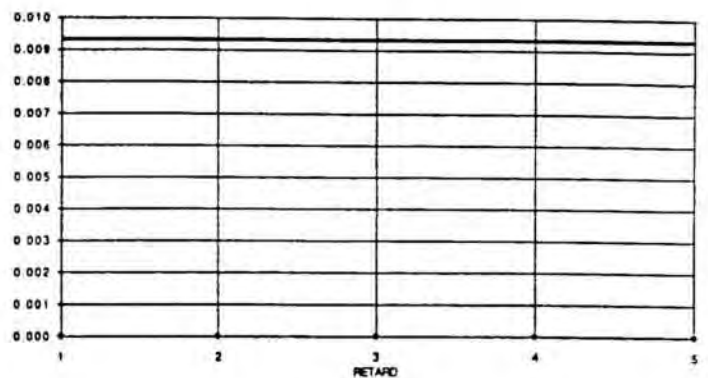

CRITERI UV66/ APARELLADA CV44

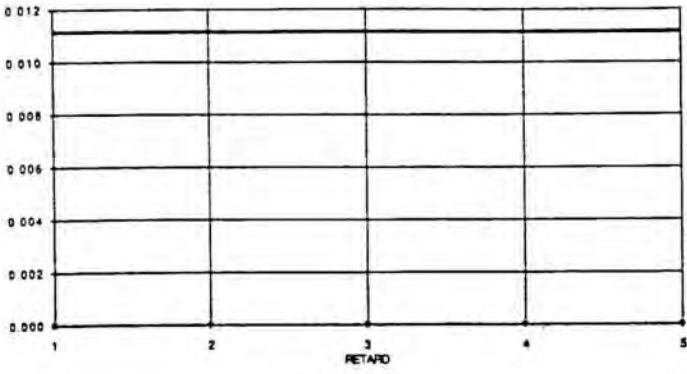

CRITERI UV66/ APARELLADA CV55

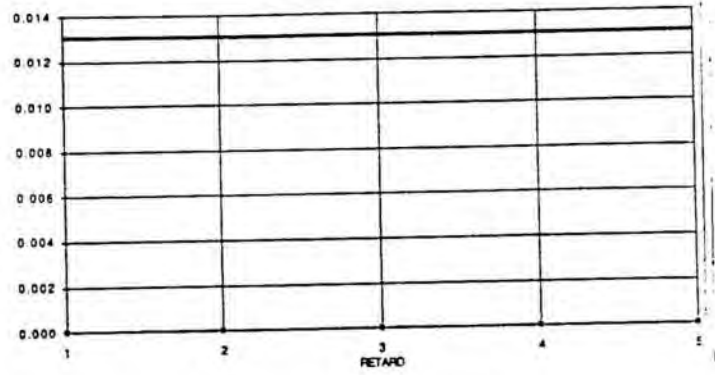

CRITERI UV66/ APARELLADA CV77

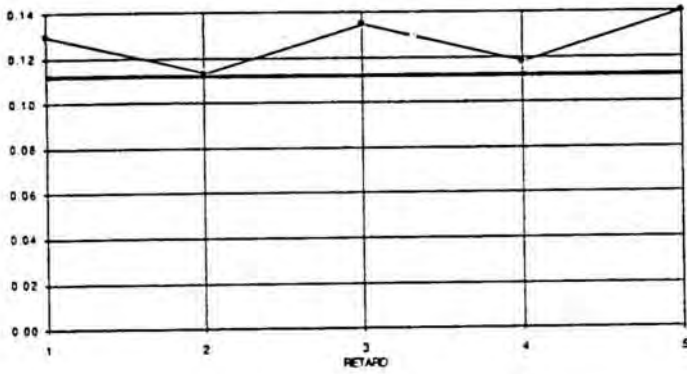

CRITERI UV66/ APARELLADA CV12

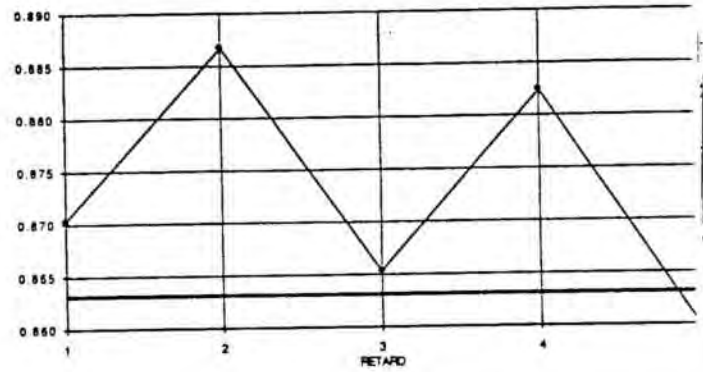

CRITERI UV66/ APARELLADA CL33 (I)

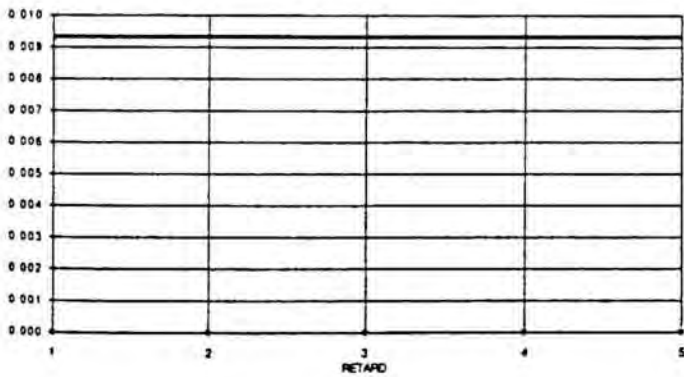

CRITERI UV66/ APARELLADA CL44 (I)

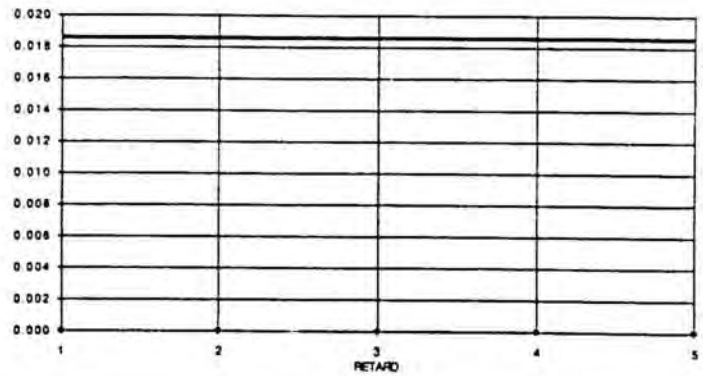

CRITERI UV66/ APARELLADA CL16 (I)

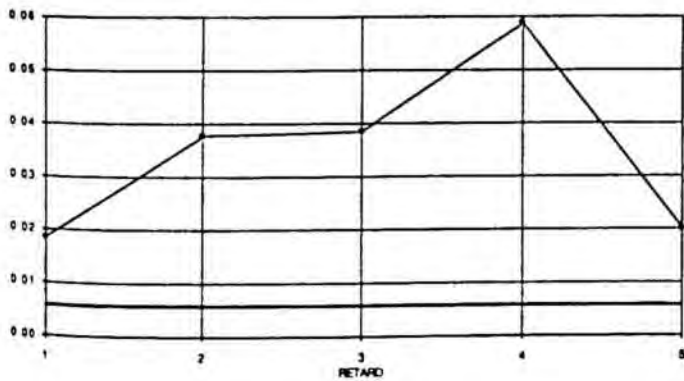

CRITERI UV66/ APARELLADA CL17 (I)

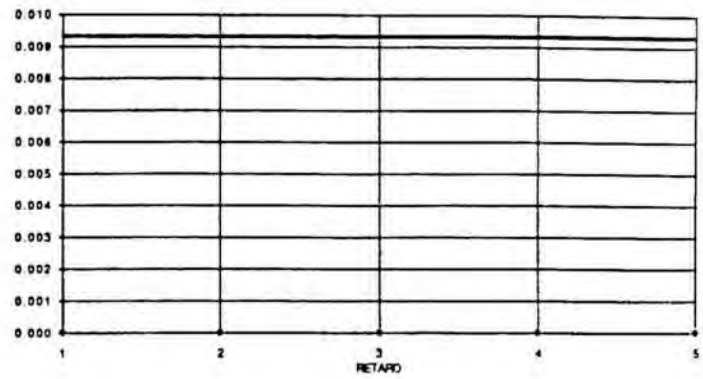

CRITERI UV33/ APARELLADA VU33 (Col)

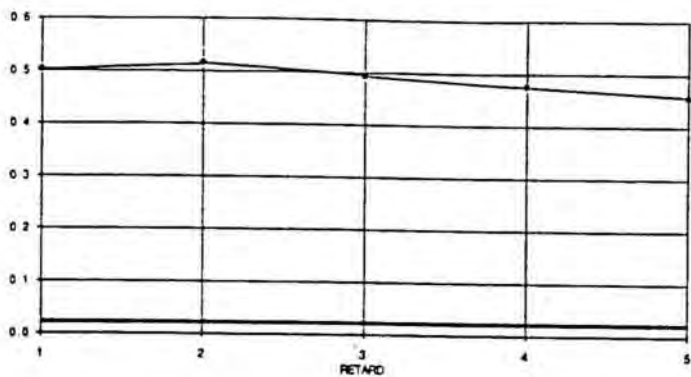

CRITERI UV33/ APARELLADA VU44 (Col)

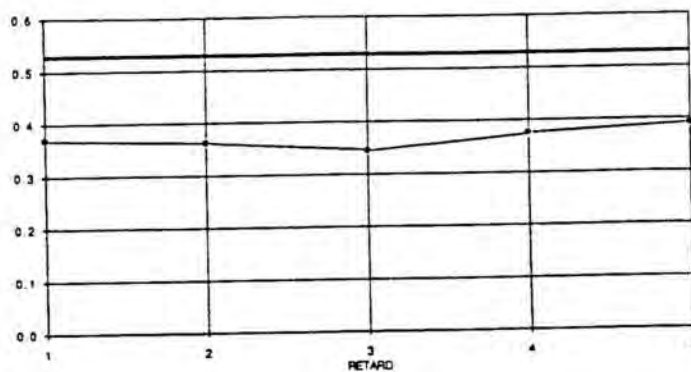

CRITERI UV33/ APARELLADA VU55 (Col)

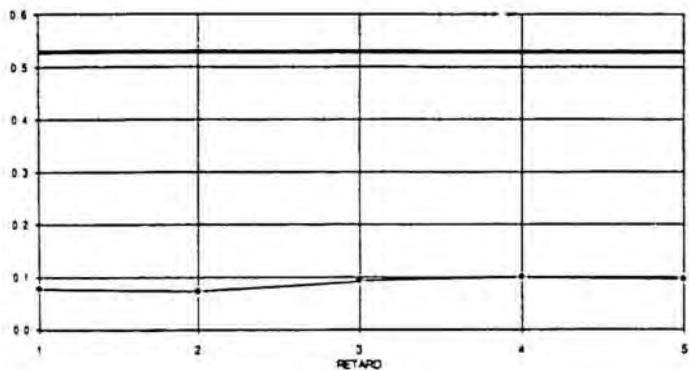

CRITERI UV33/ APARELLADA VU66 (Col)

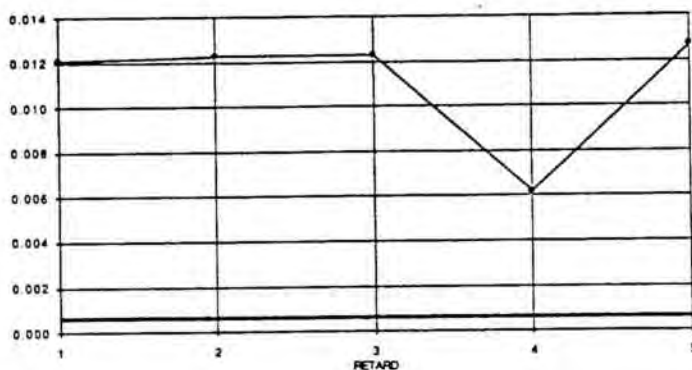

CRITERI UV33/ APARELLADA VU12 (Col)

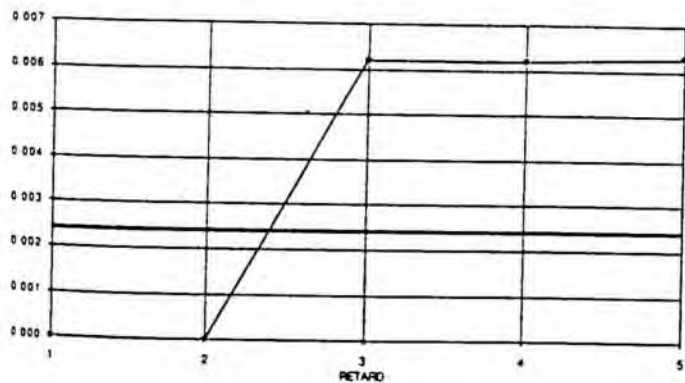

CRITERI UV33/ APARELLADA VU14 (Col)

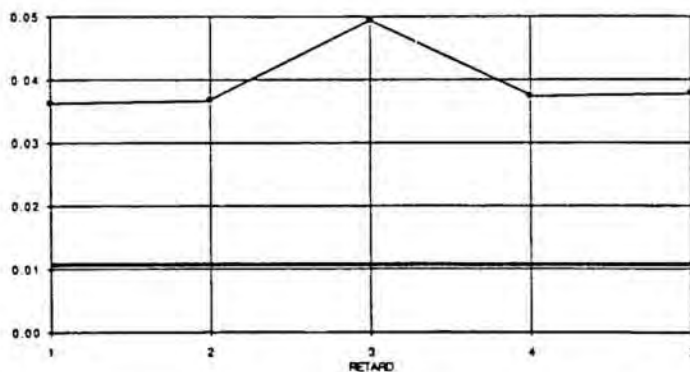

CRITERI UV33/ APARELLADA CV44 (Col)

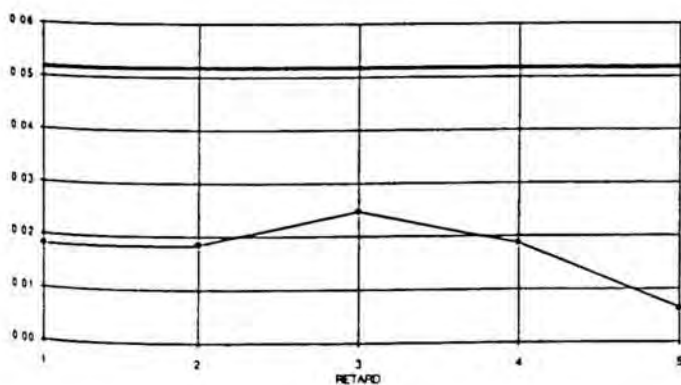

CRITERI UV33/ APARELLADA CV55 (Col)

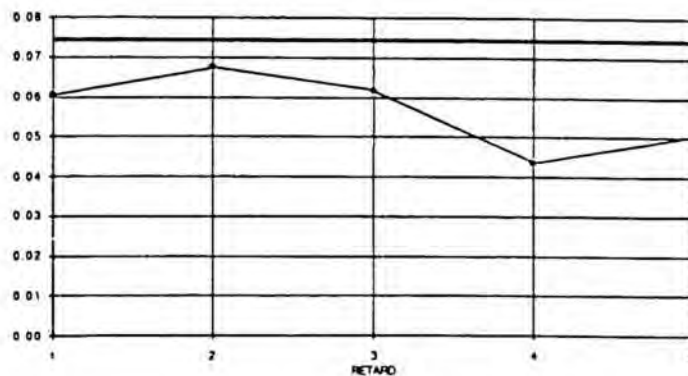

CRITERI UV33/ APARELLADA CV77 (Co)

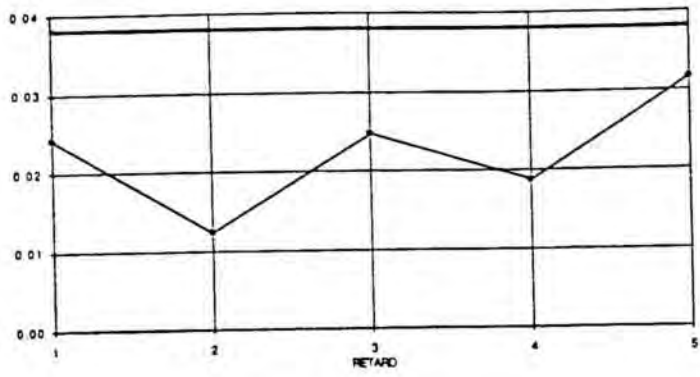

CRITERI UV33/ APARELLADA CV12 (Co)

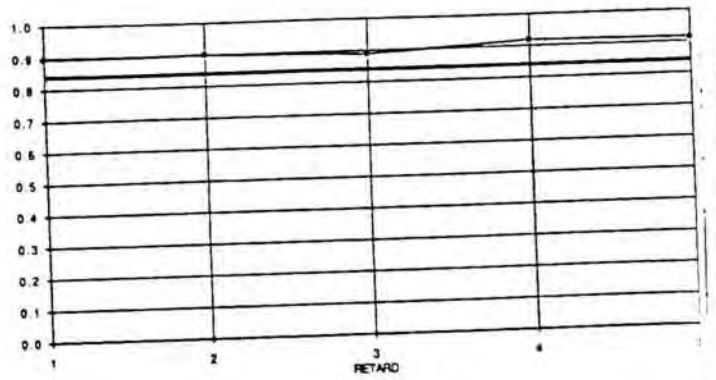

CRITERI UV33/ APARELLADA SU22 (Co)

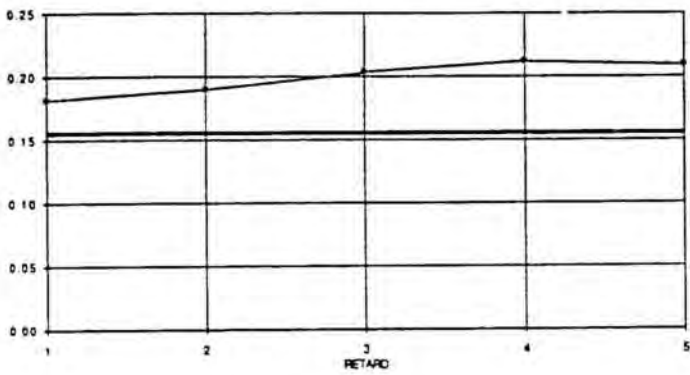

CRITERI UV33/ APARELLADA SUM (Co)

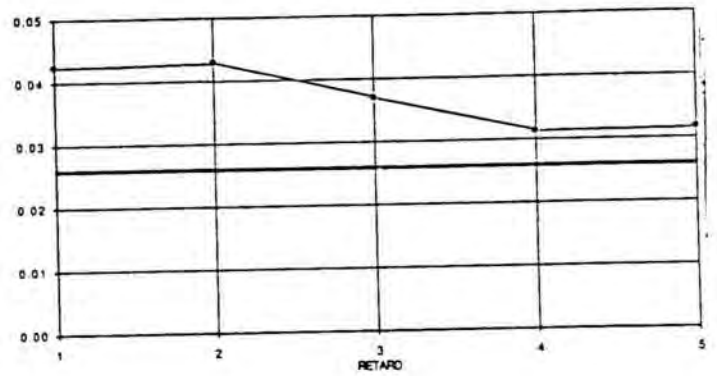

CRITERI UV33/ APARELLADA SU99 (Co)

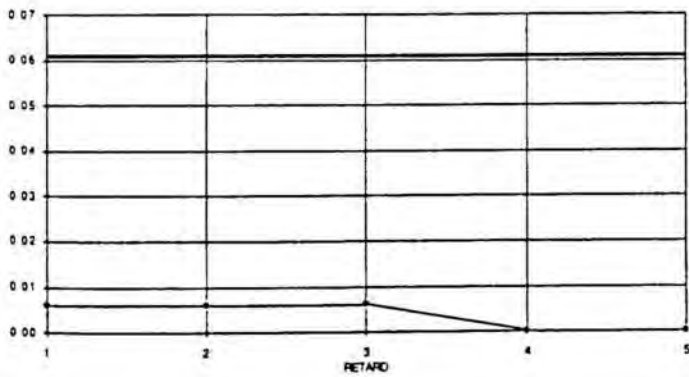

CRITERI UV33/ APARELLADA SU13 (Co)

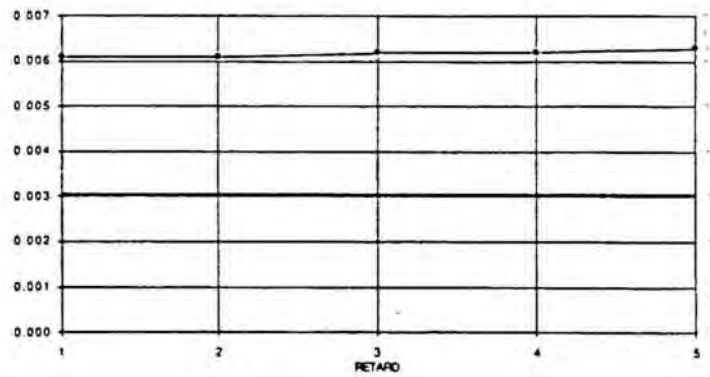

CRITERI UV33/ APARELLADA SU15 (Co)

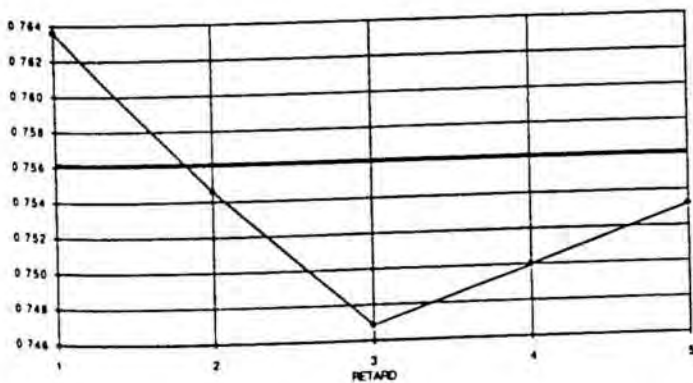

CRITERI UV33/ APARELLADA FC44 (Co)

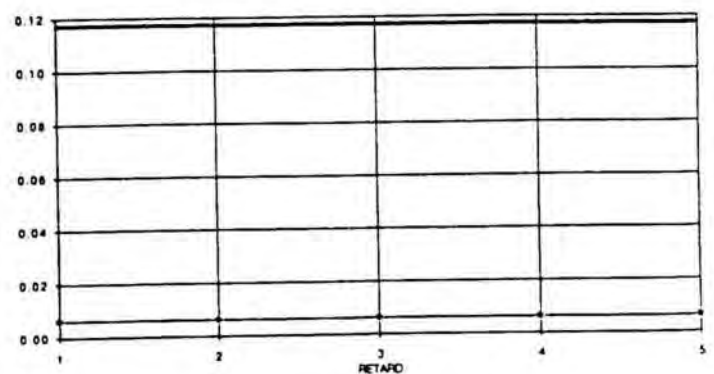

CRITERI UV33V APARELLADA FC55 (Co)

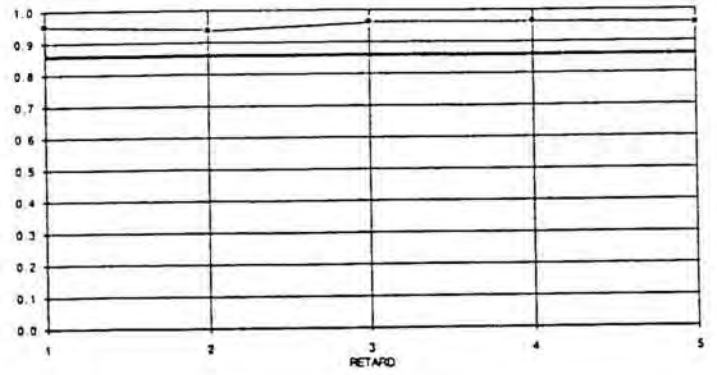
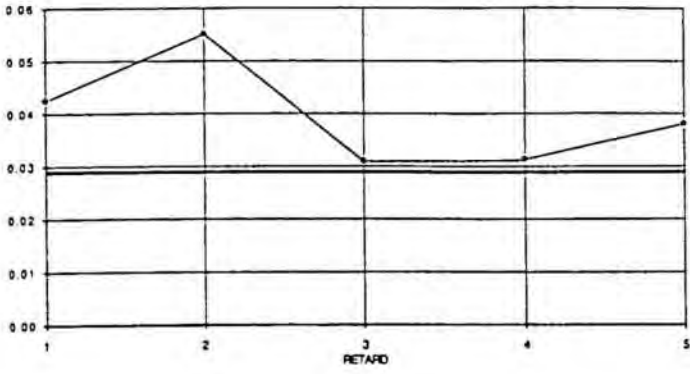

CRITERI UV33V APARELLADA CL33 (Co)

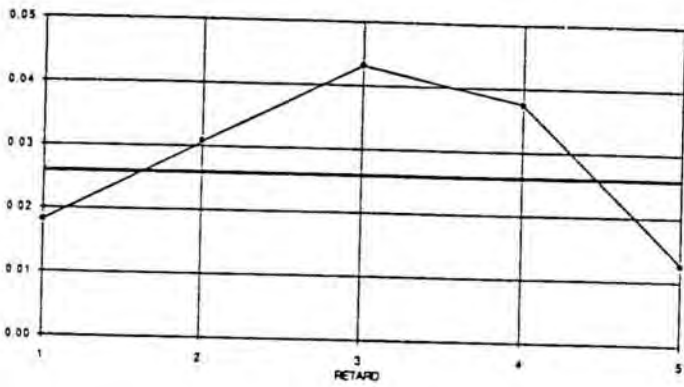

CRITERI UV33V APARELLADA CL44 (Co)

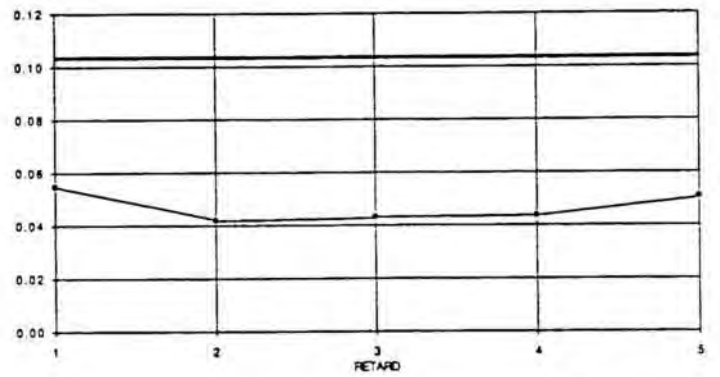

CRITERI UV33V APARELLADA CL55 (Co)

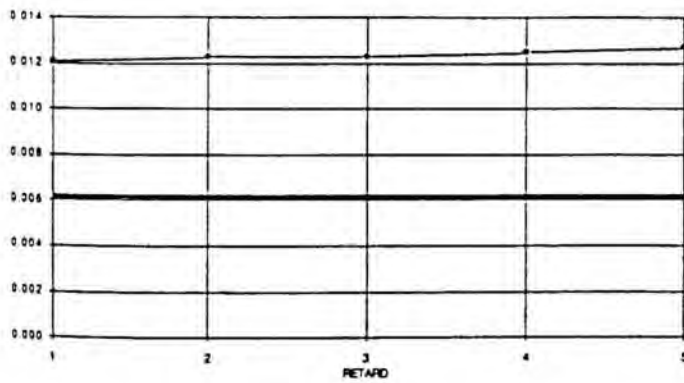

CRITERI UV33V APARELLADA CL17 (Co)

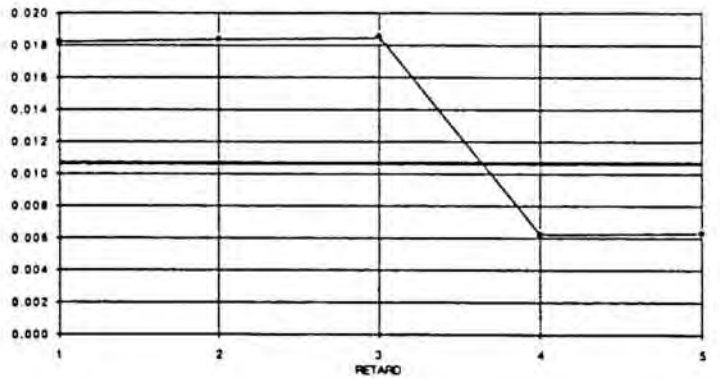

CRITERI UV33V APARELLADA CL18 (Co)

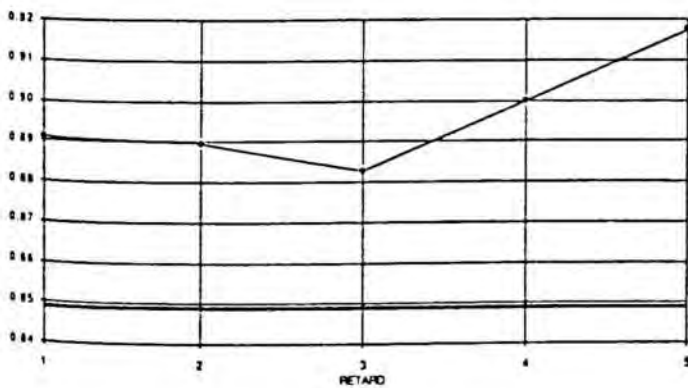

CRITERI UV44/ APARELLADA VJ33 (Co)

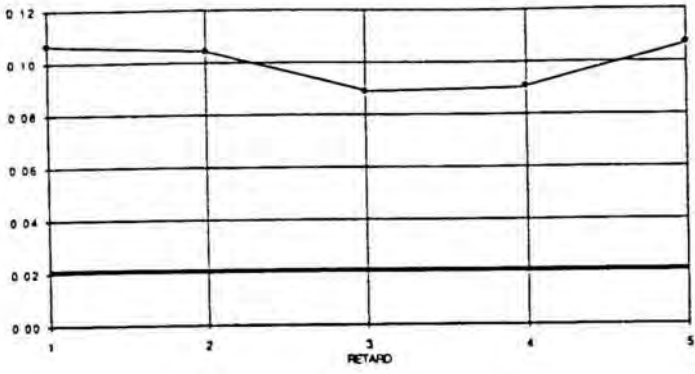

CRITERI UV44/ APARELLADA VL44 (Co)

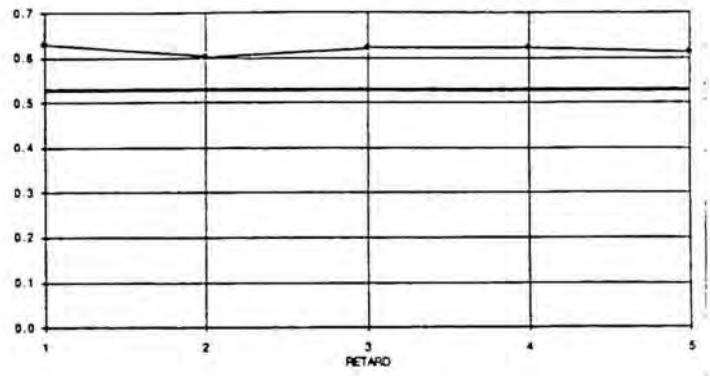

CRITERI UV44/ APARELLADA VL55 (Co)

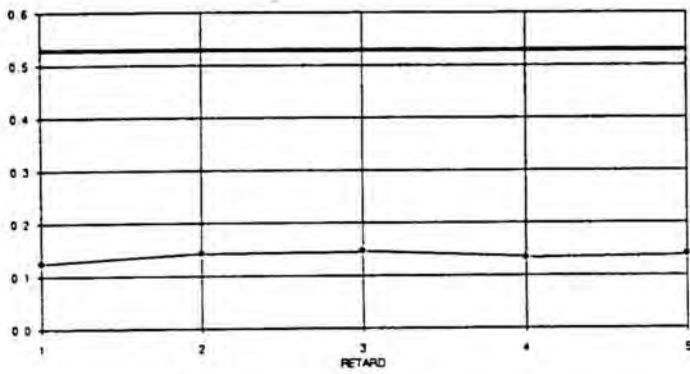

CRITERI UV44/ APARELLADA VL66 (Co)

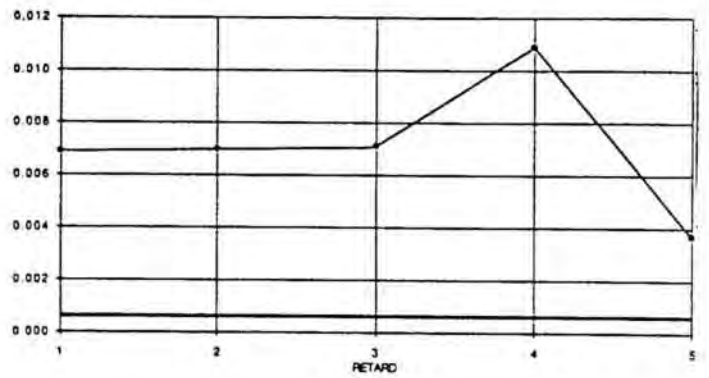

CRITERI UV44/ APARELLADA VJ12 (Co)

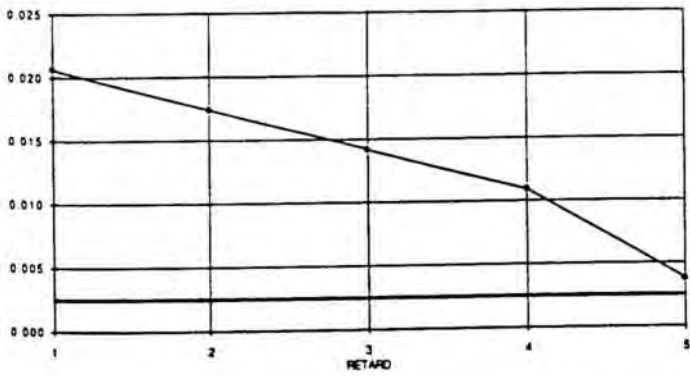

CRITERI UV44/ APARELLADA VU14 (Co)

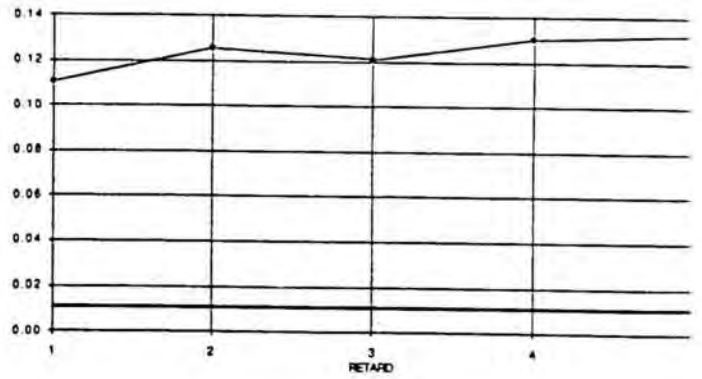

CRITERI UV44/ APARELLADA CV44 (Co)

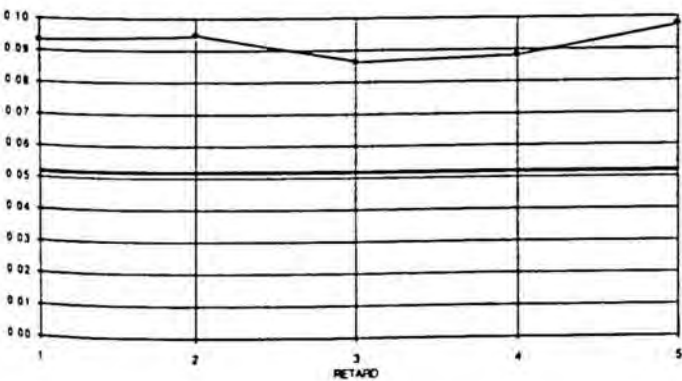

CRITERI UV44/ APARELLADA CV55 (Co)

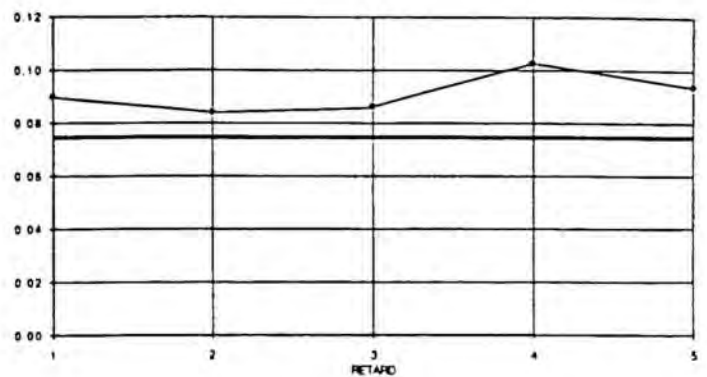

CRITERI UV44/ APARELLADA CV77 (Col)

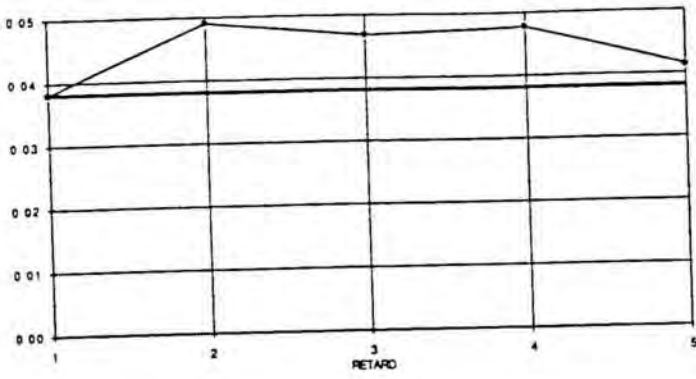

CRITERI UV44/ APARELLADA CV12 (Col)

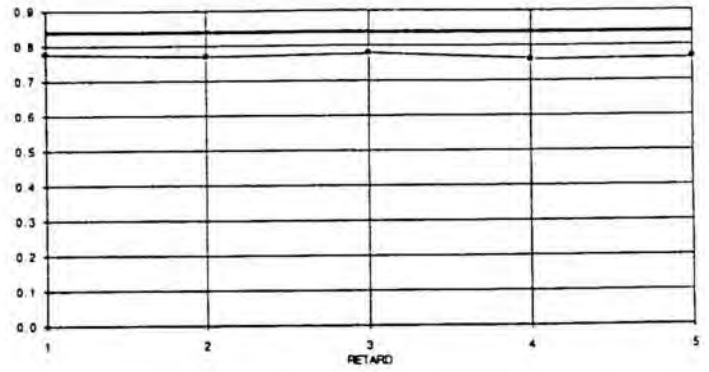

CRITERI UV44/ APARELLADA SU22 (Col)

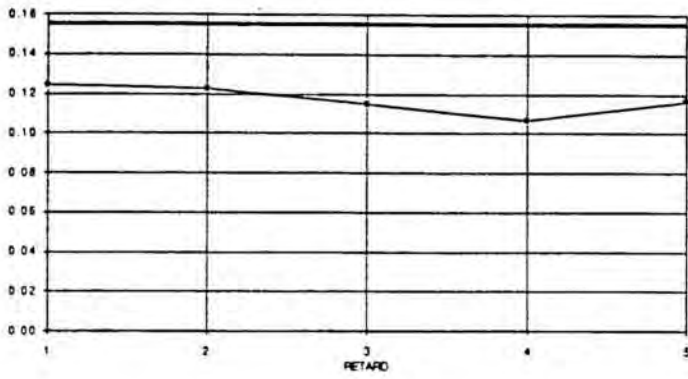

CRITERI UV44/ APARELLADA SU8 (Col)

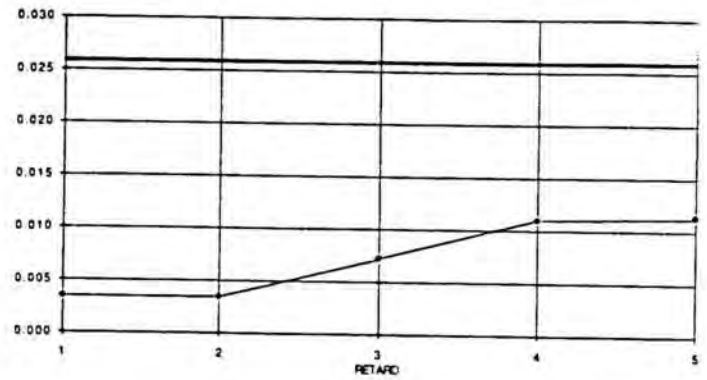

CRITERI UV44/ APARELLADA SU99 (Col)

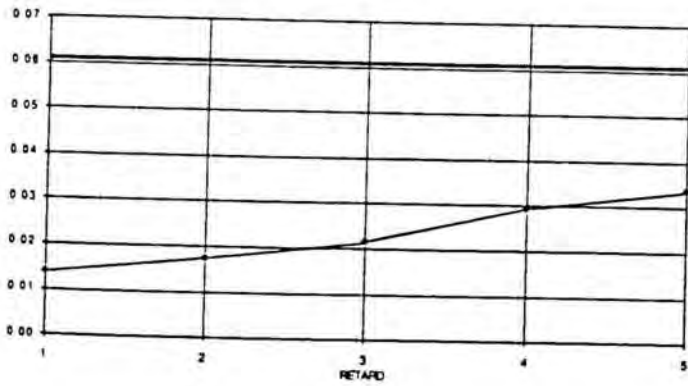

CRITERI UV44/ APARELLADA SU13 (Col)

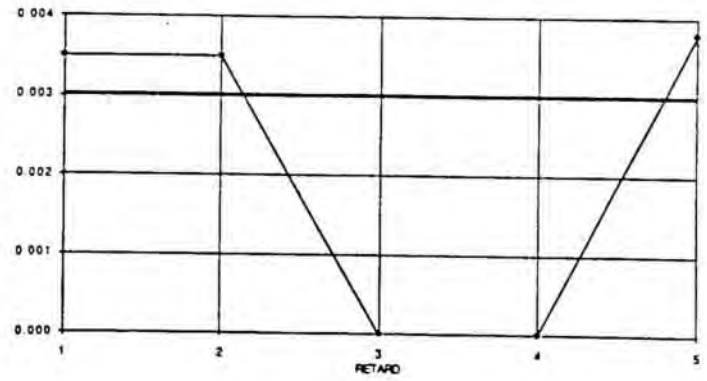

CRITERI UV44/ APARELLADA SU15 (Col)

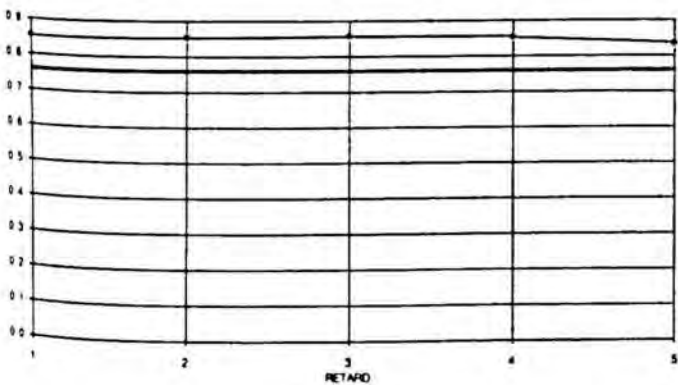

CRITERI UV44/ APARELLADA FC4 (Col)

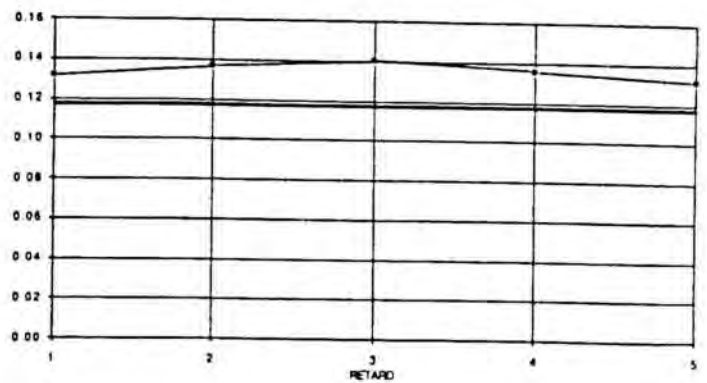

CRITERI UV44/ APARELLADA FC55 (Co)

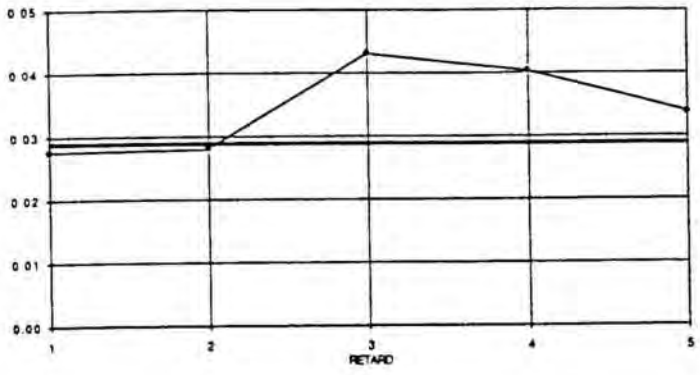

CRITERI UV44/ APARELLADA FC07 (Co)

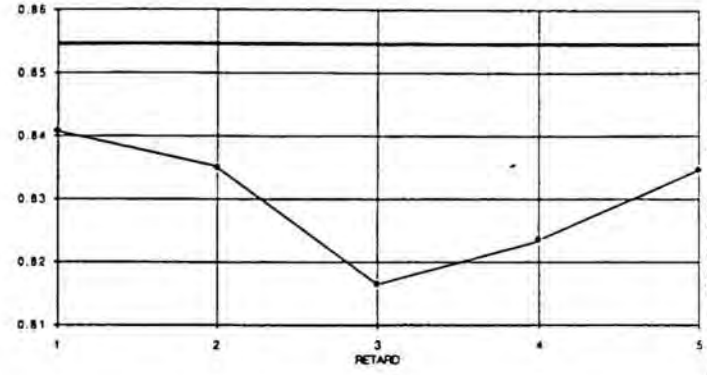

CRITERI UV44/ APARELLADA CL33 (Co)

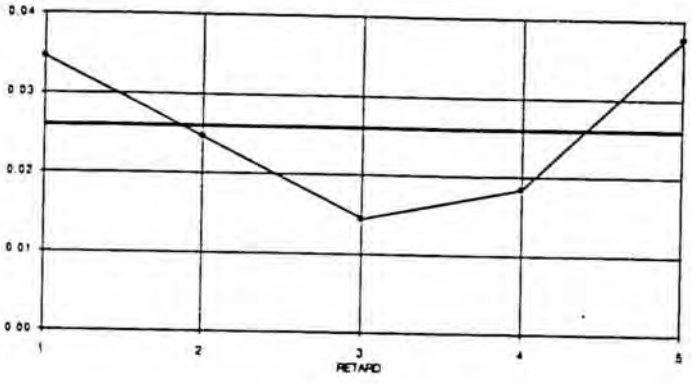

CRITERI UV44/ APARELLADA CL44 (Co)

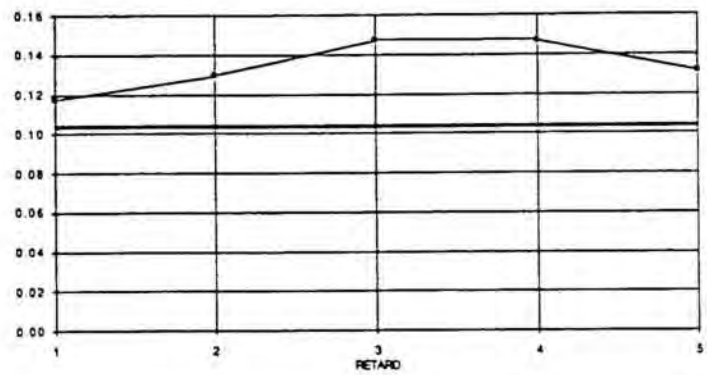

CRITERI UV44/ APARELLADA CL55 (Co)

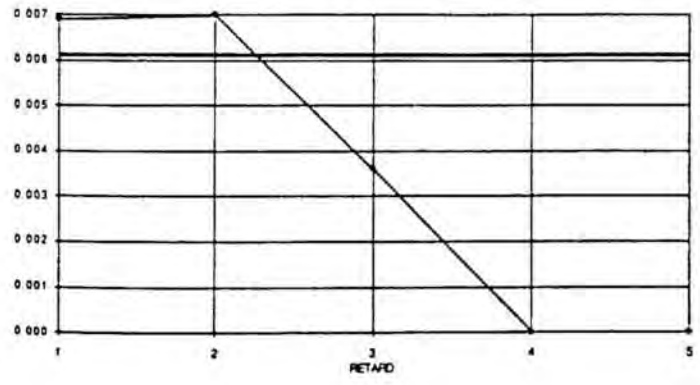

CRITERI UV44/ APARELLADA FC55 (Co)

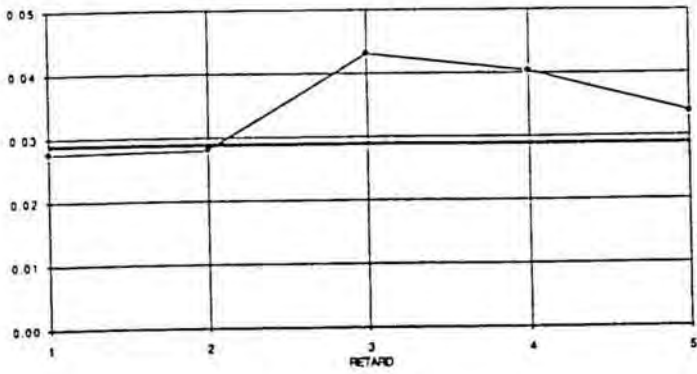

CRITERI UV44/ APARELLADA FC07 (Co)

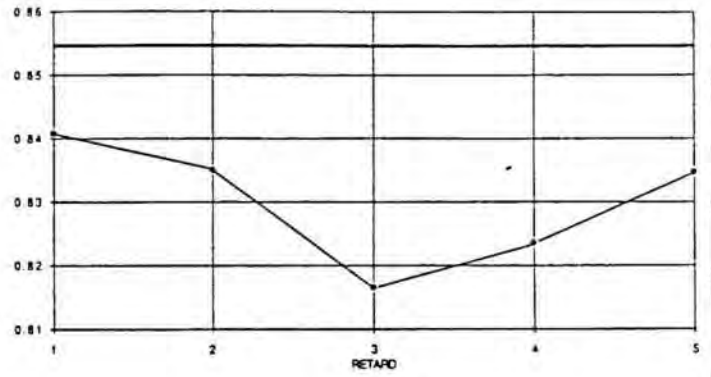

CRITERI UV44/ APARELLADA CL33 (Co)

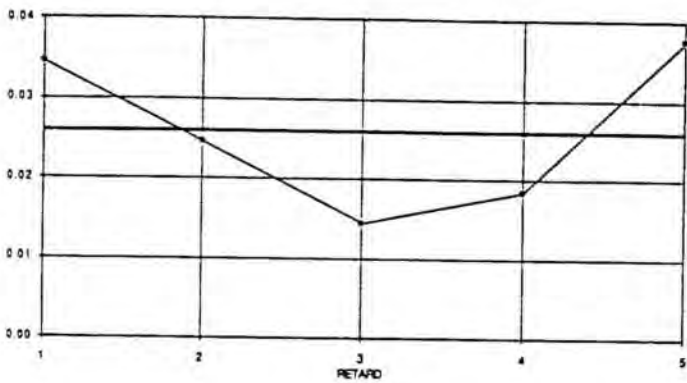

CRITERI UV44/ APARELLADA CL44 (Co)

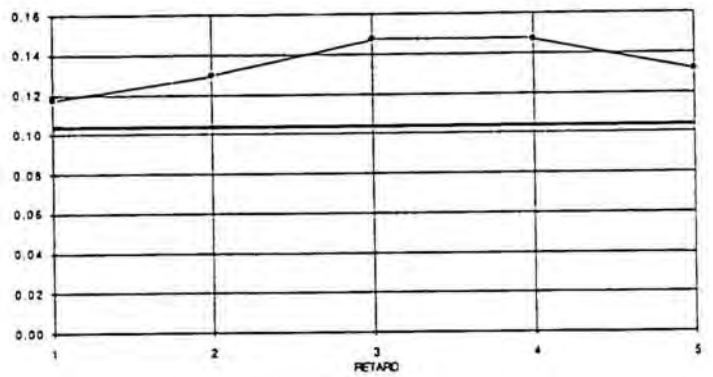

CRITERI UV44/ APARELLADA CL55 (Co)

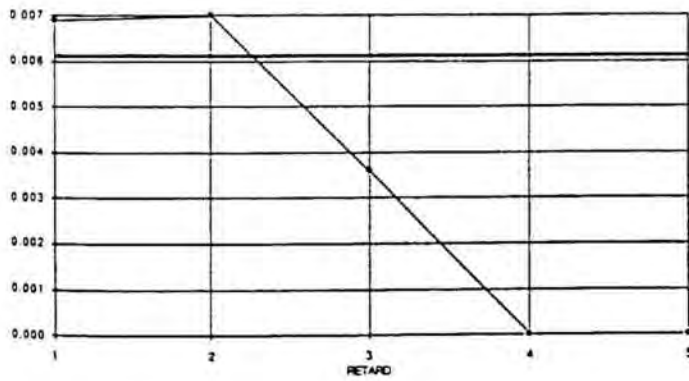

CRITERI UV44/ APARELLADA CL17 (Co)

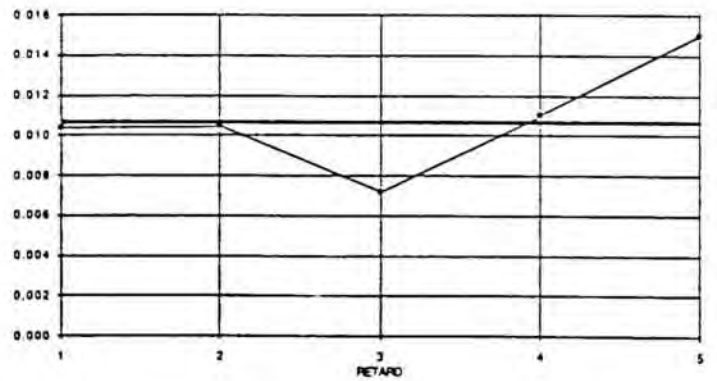

CRITERI UV44/ APARELLADA CL18 (Co)

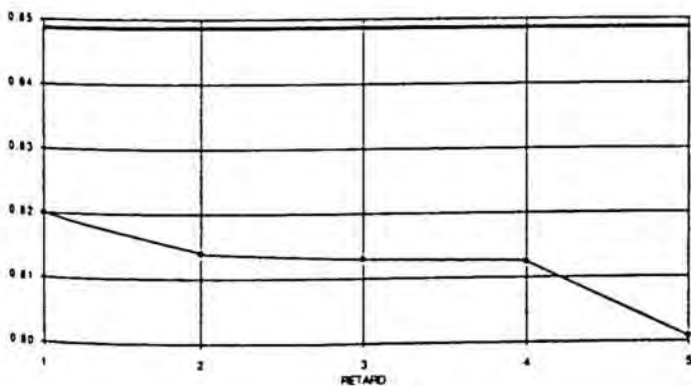

CRITERI UV55/ APARELLADA VU33 (Co)

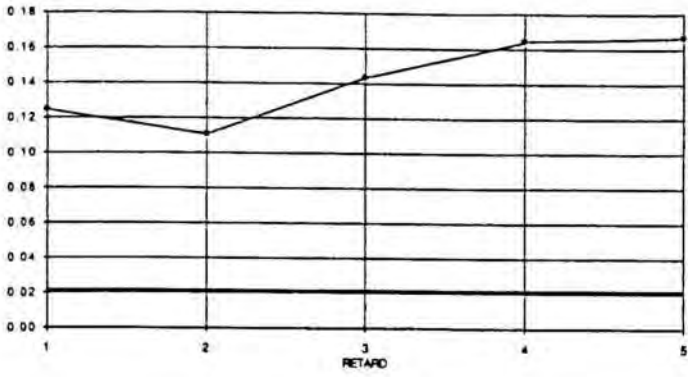

CRITERI UV55/ APARELLADA VU55 (Co)

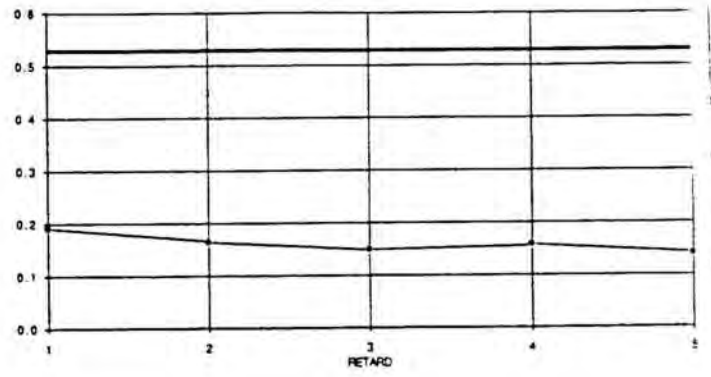

CRITERI UV55/ APARELLADA VU66 (Co)

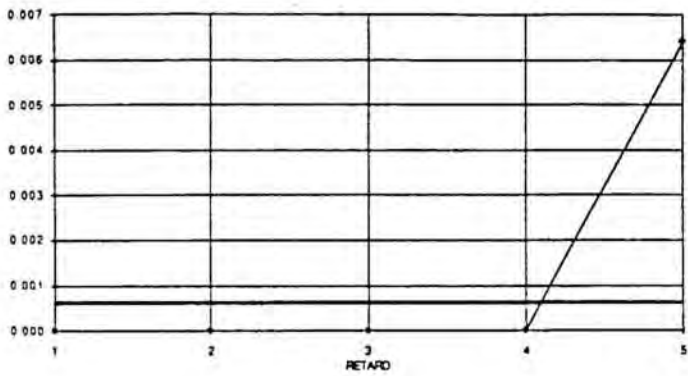

CRITERI UV55/ APARELLADA VU12 (Co)

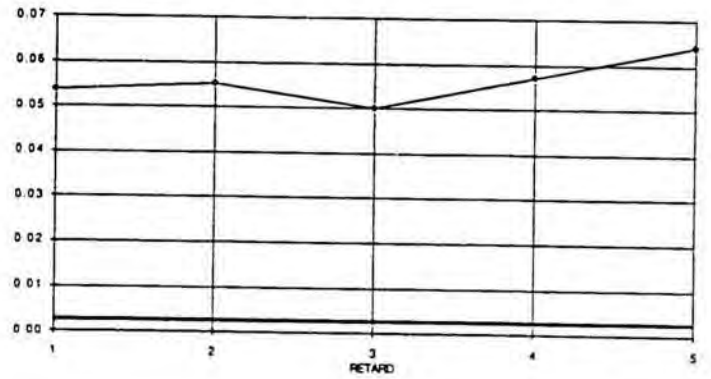

CRITERI UV55/ APARELLADA VU14 (Co)

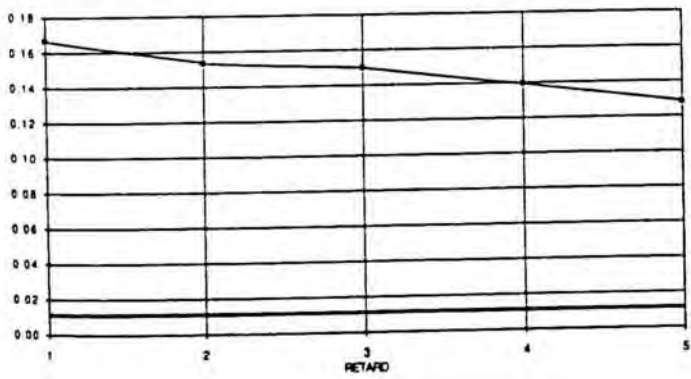

CRITERI UV55/ APARELLADA CV44 (Co)

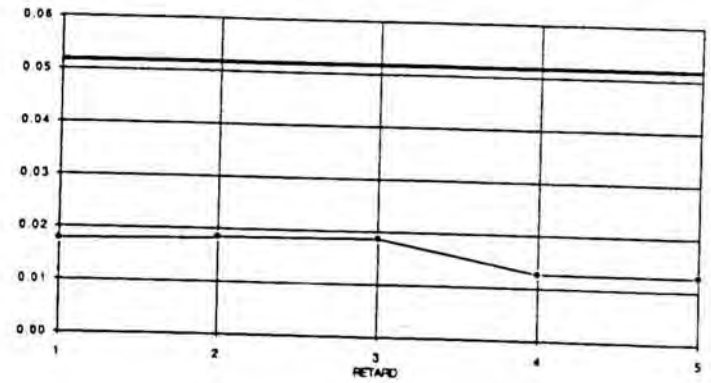

CRITERI UV55/ APARELLADA CV77 (Co)

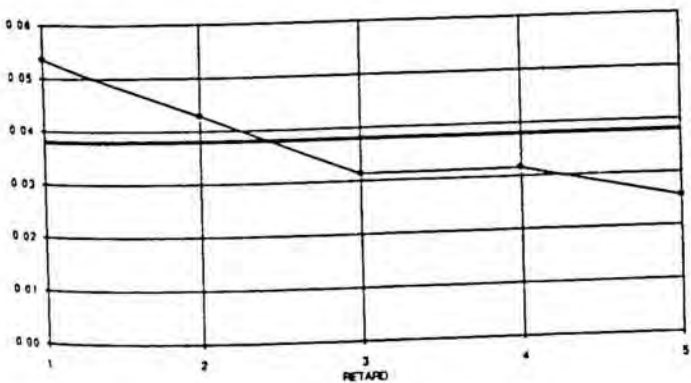

CRITERI UV55/ APARELLADA CV12 (Co)

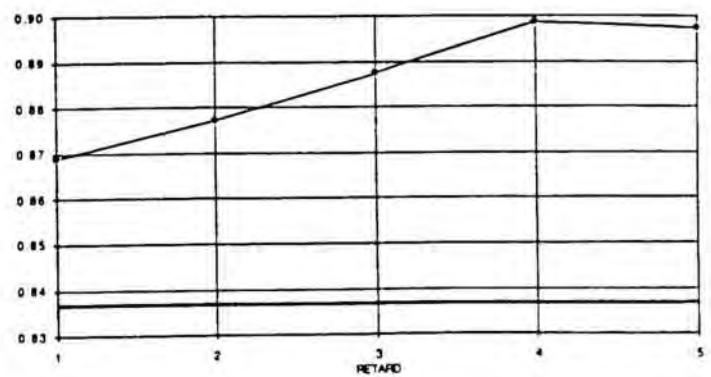

CRITERI UVSS/ APARELLADA SU22 (Co)

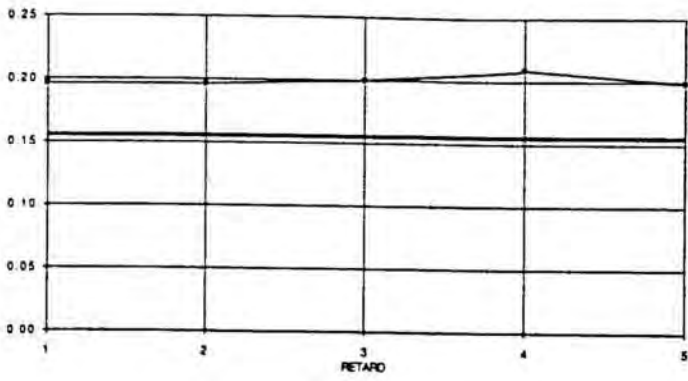

CRITERI UVSS/ APARELLADA SU88 (Co)

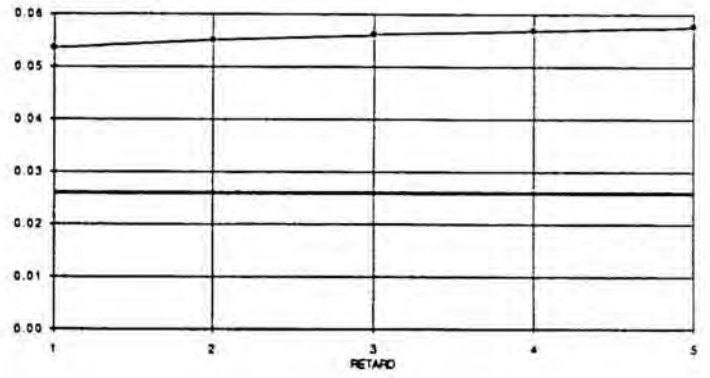

CRITERI UVSS/ APARELLADA SU99 (Co)

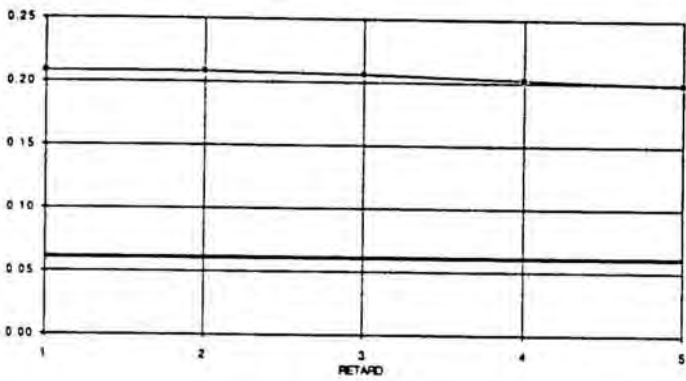

CRITERI UVSS/ APARELLADA SU13 (Co)

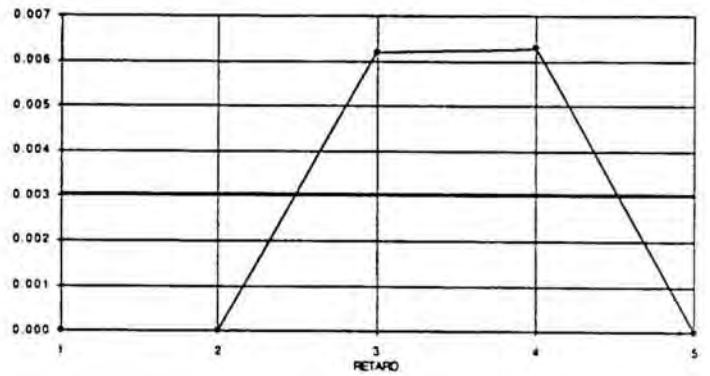

CRITERI UVSS/ APARELLADA SU15 (Co)

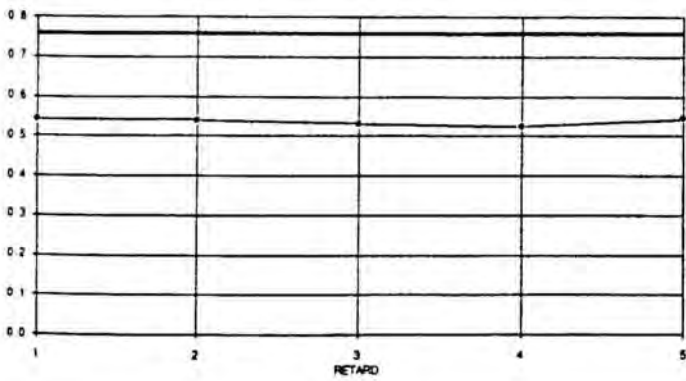

CRITERI UVSS/ APARELLADA FC44 (Co)

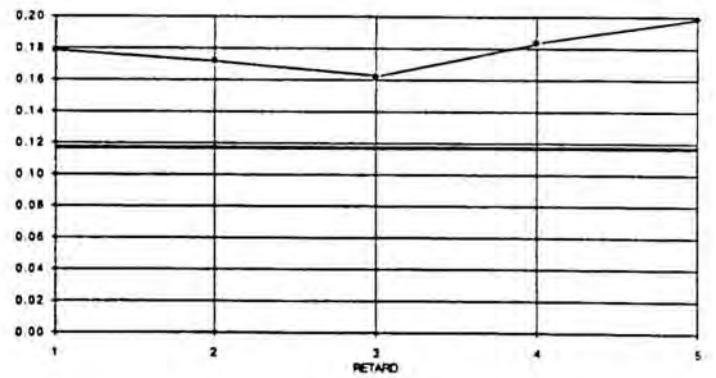

CRITERI UVSS/ APARELLADA FC55 (Co)

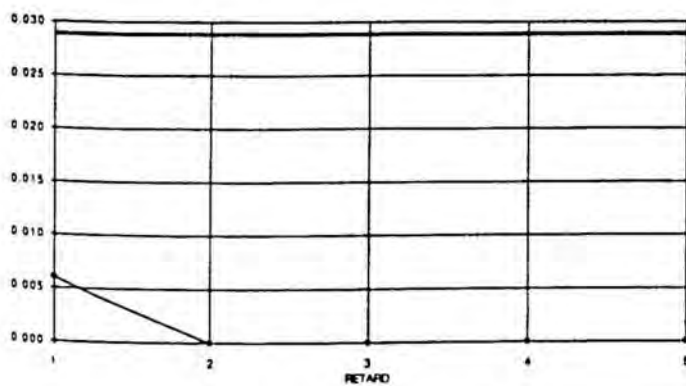

CRITERI UVSS/ APARELLADA FC07 (Co)

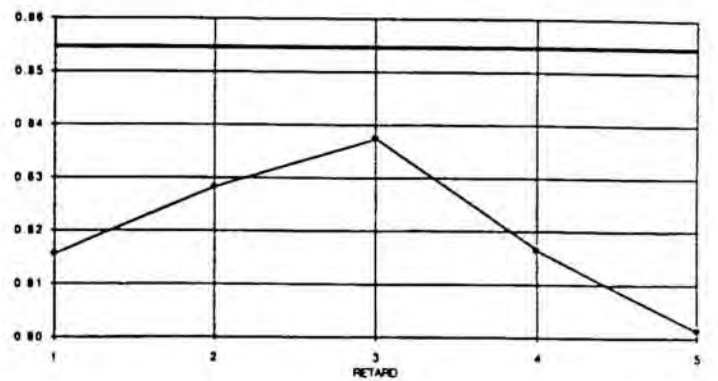

CRITERI UVSS/ APARELLADA CL33 (Co)

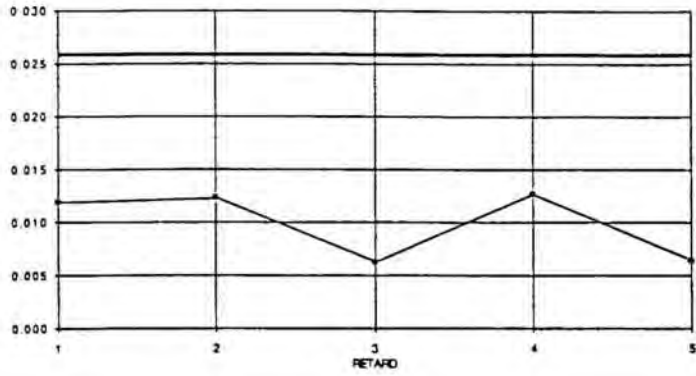

CRITERI UVSS/ APARELLADA CL35 (Co)

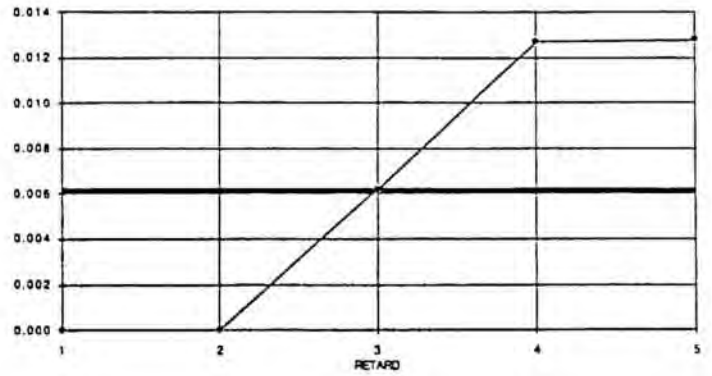

CRITERI UVSS/ APARELLADA CL44 (Co)

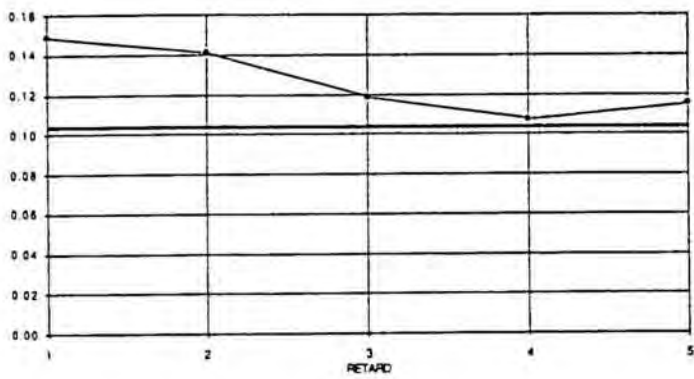

CRITERI UVSS/ APARELLADA VL44 (Co)

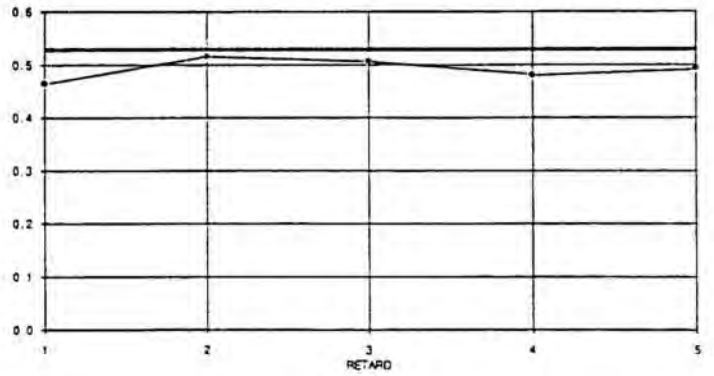

CRITERI UVSS/ APARELLADA CL17 (Co)

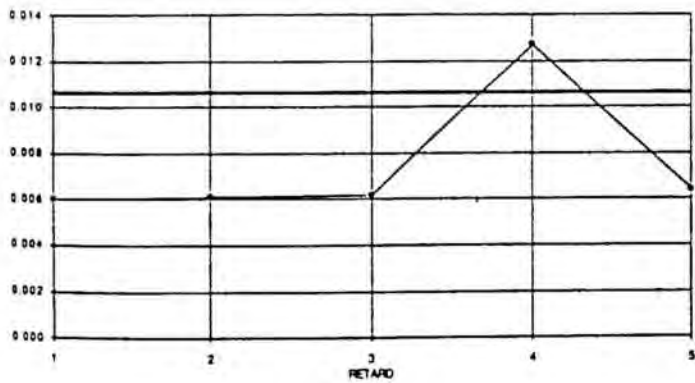

CRITERI UVSS/ APARELLADA CL18 (Co)

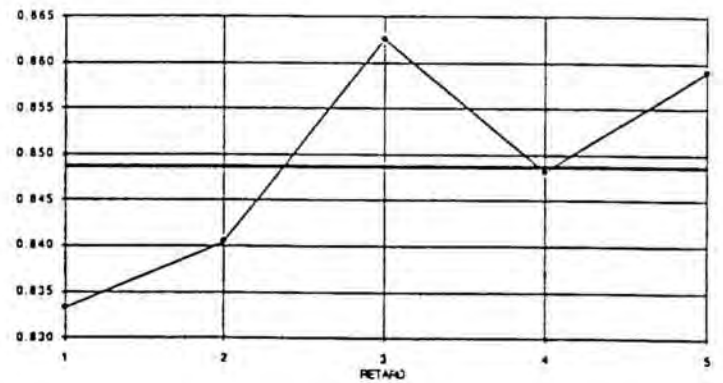

CRITERI UV66/ APARELLADA VU33 (Co)

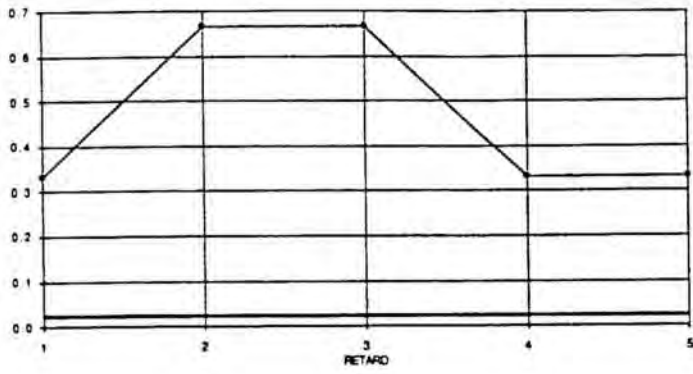

CRITERI UV66/ APARELLADA VU44 (Co)

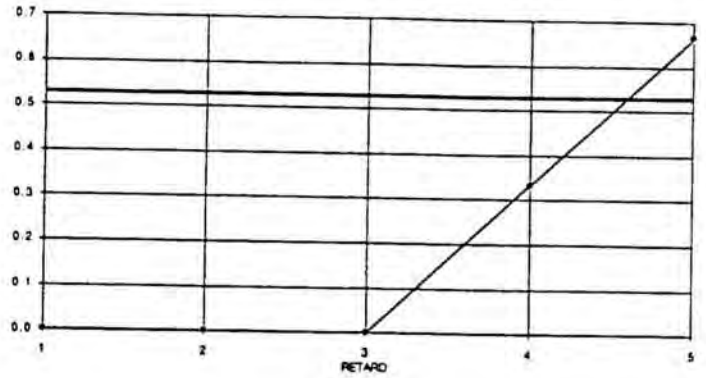

CRITERI UV66/ APARELLADA VU55 (Co)

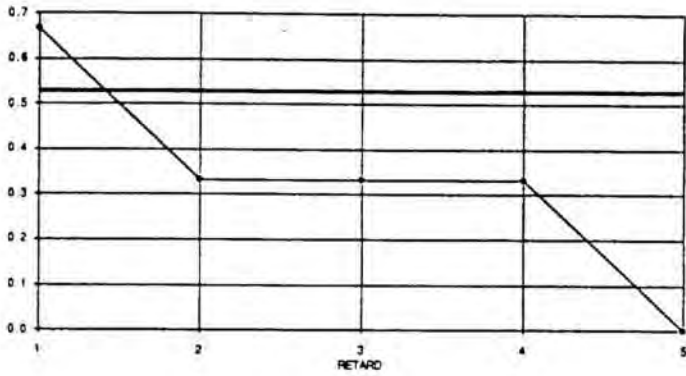

CRITERI UV66/ APARELLADA VU66 (Co)

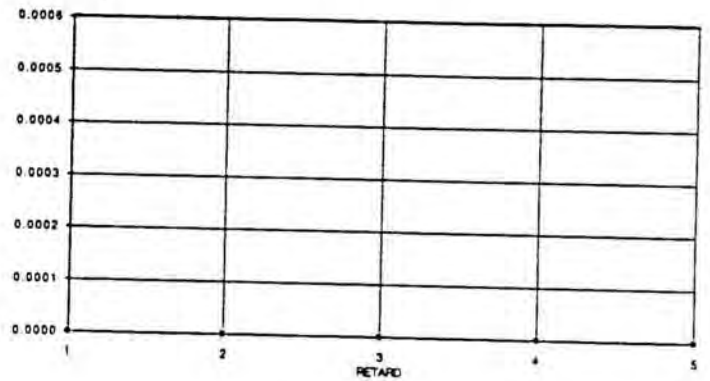

CRITERI UV66/ APARELLADA VU12 (Co)

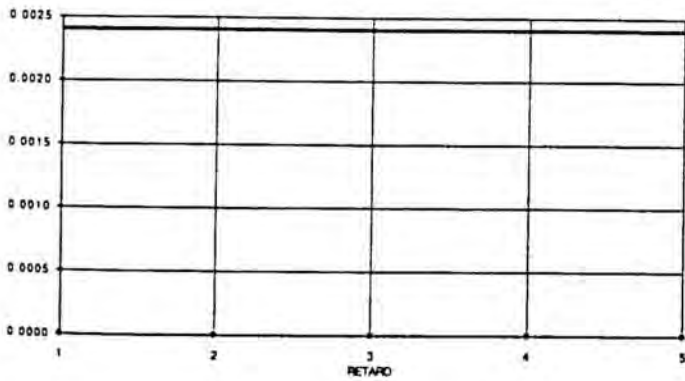

CRITERI UV66/ APARELLADA VU14 (Co)

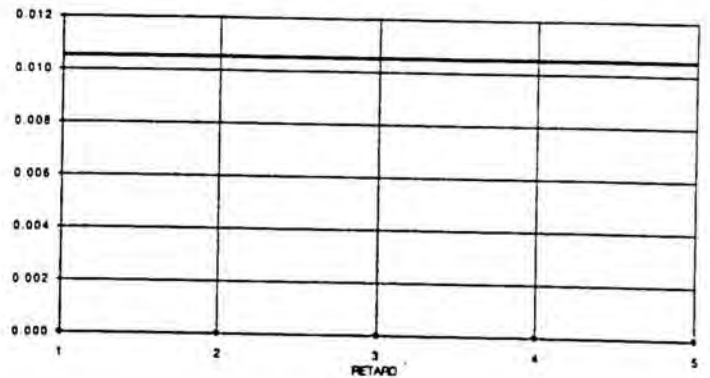

CRITERI UV66/ APARELLADA FC44 (Co)

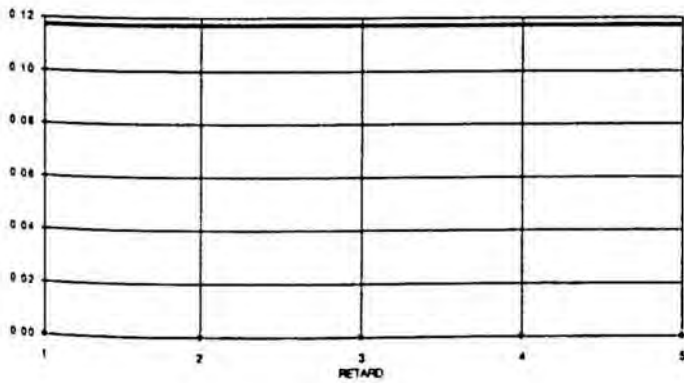

CRITERI UV66/ APARELLADA FC55 (Co)

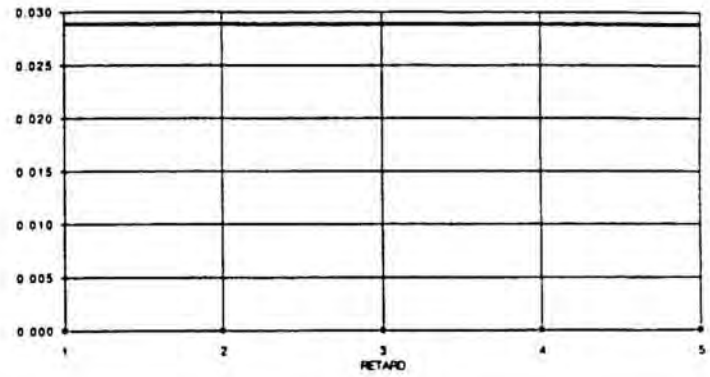

CRITERI UV66/ APARELLADA FC07 (Co)

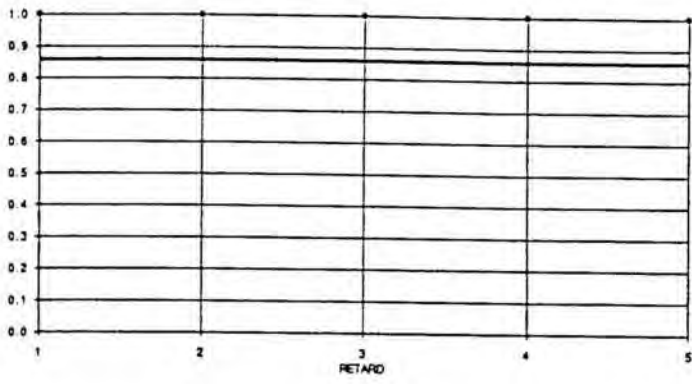

CRITERI UV66/ APARELLADA CL33 (Co)

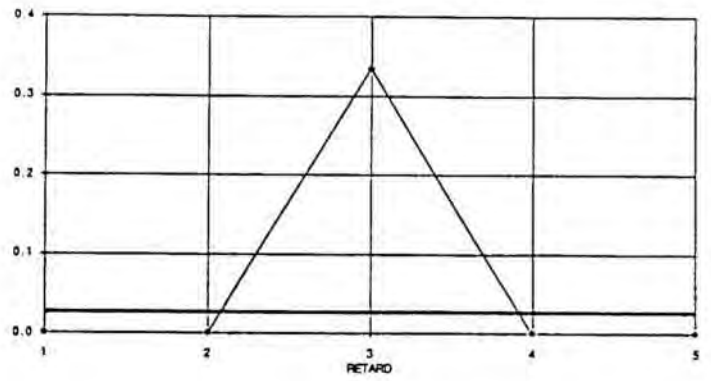

CRITERI UV66/ APARELLADA CL44 (Co)

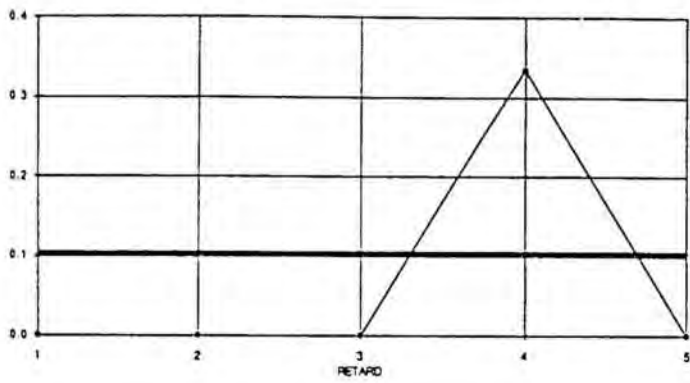

CRITERI UV66/ APARELLADA CL55 (Co)

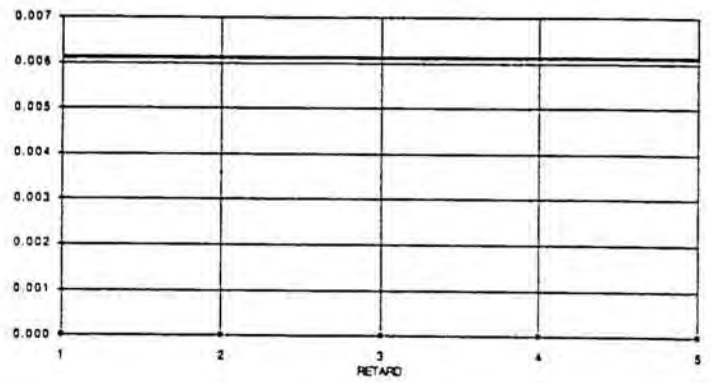

CRITERI UV66/ APARELLADA CL17 (Co)

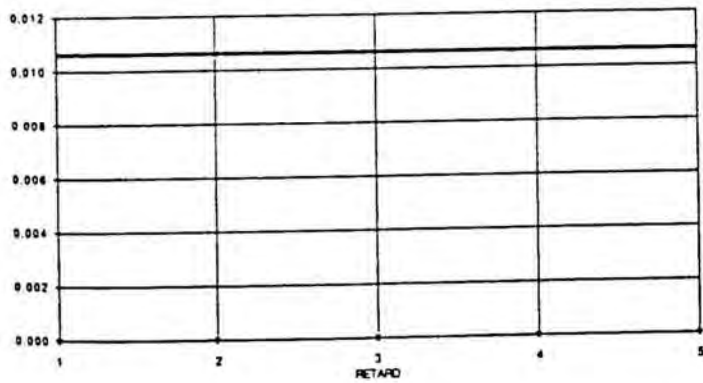

CRITERI UV33V APARELLADA VU33 (Coop)

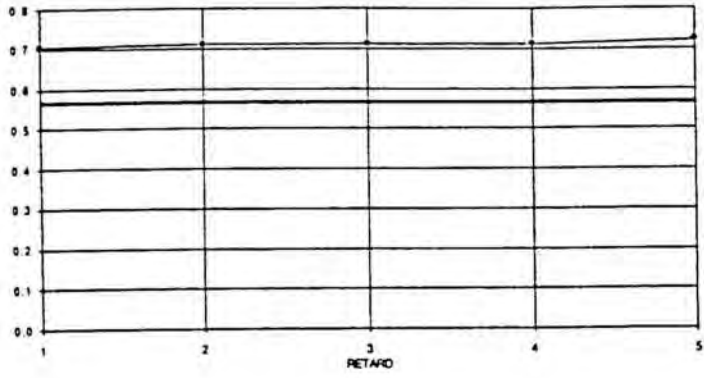

CRITERI UV33V APARELLADA VU44 (Coop)

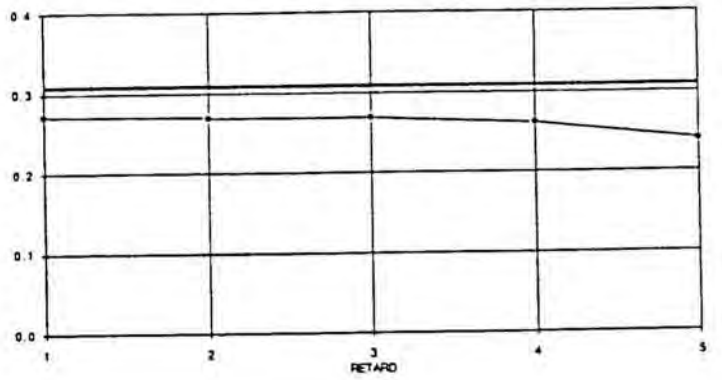

CRITERI UV33V APARELLADA VU55 (Coop)

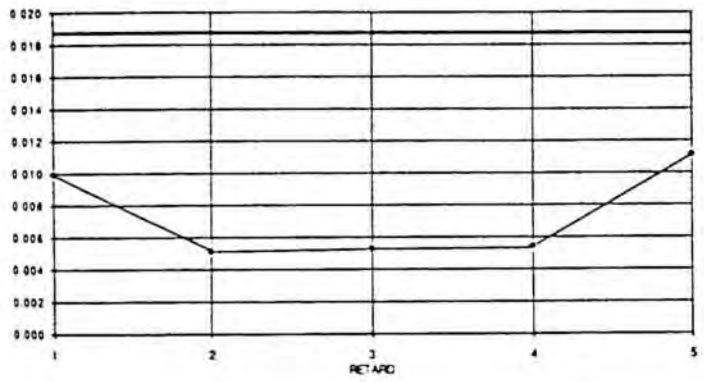

CRITERI UV33V APARELLADA VU66 (Coop)

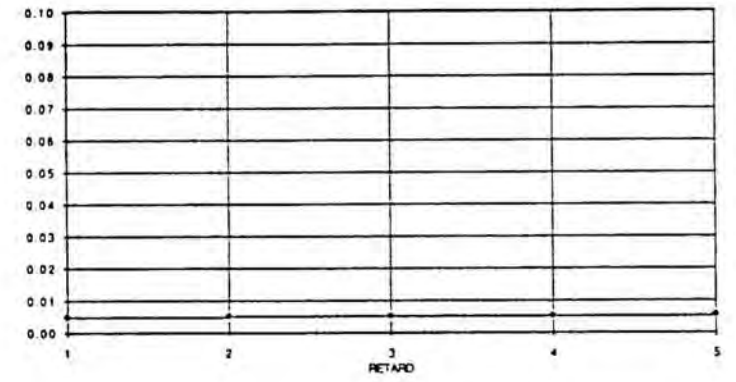

CRITERI UV33V APARELLADA VU14 (Coop)

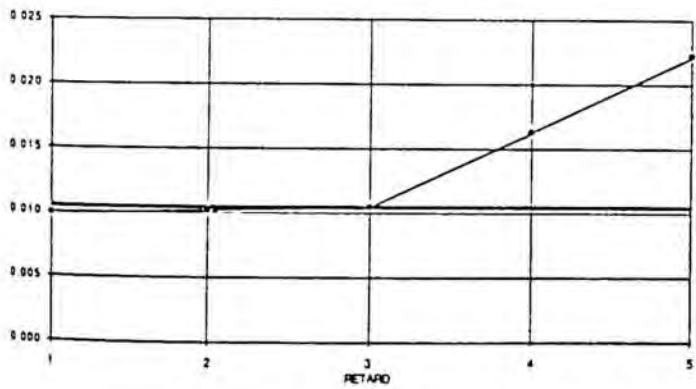

CRITERI UV33V APARELLADA FC44 (Coop)

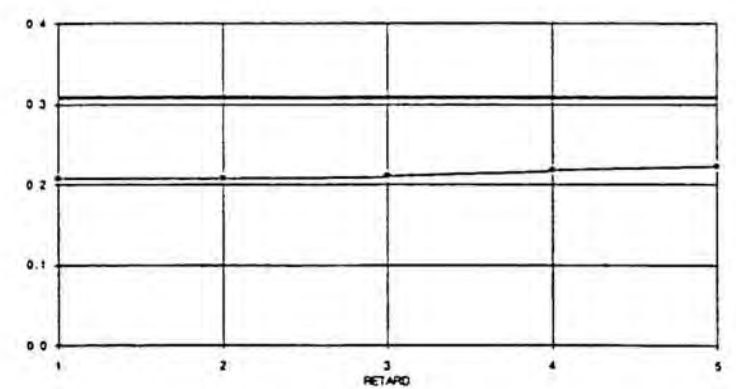

CRITERI UV33V APARELLADA FC55 (Coop)

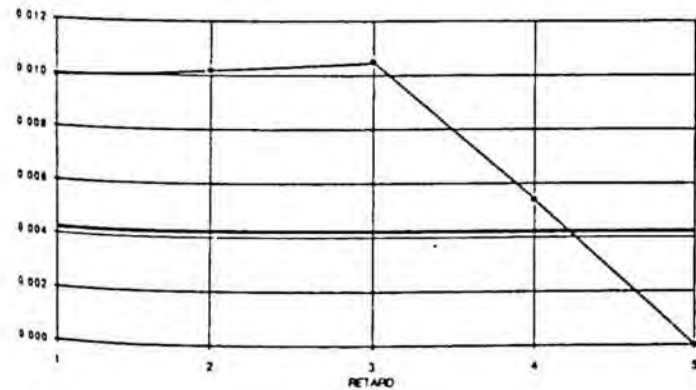

CRITERI UV33V APARELLADA FC07 (Coop)

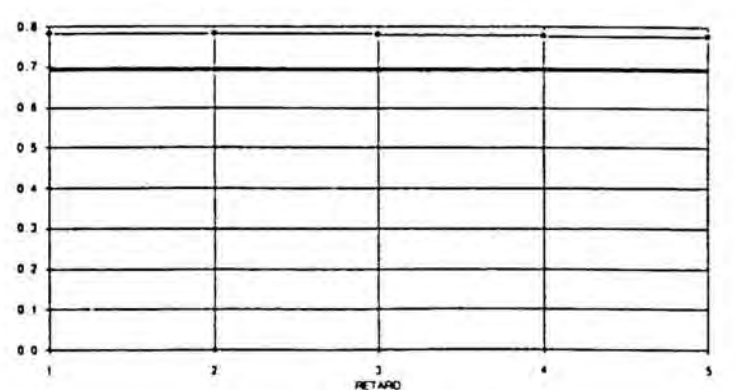

CRITERI UV33/ APARELLADA SU01 (Coop)

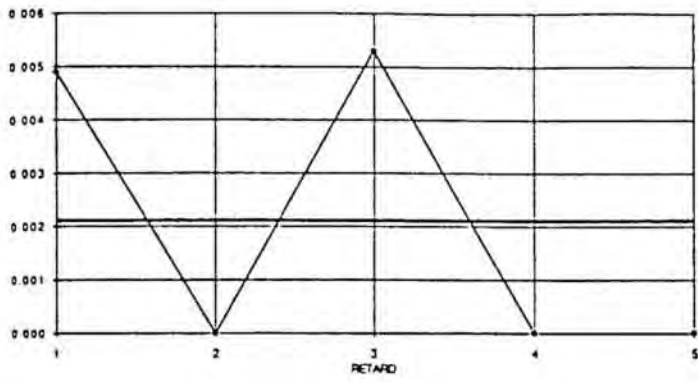

CRITERI UV33/ APARELLADA SU22 (Coop)

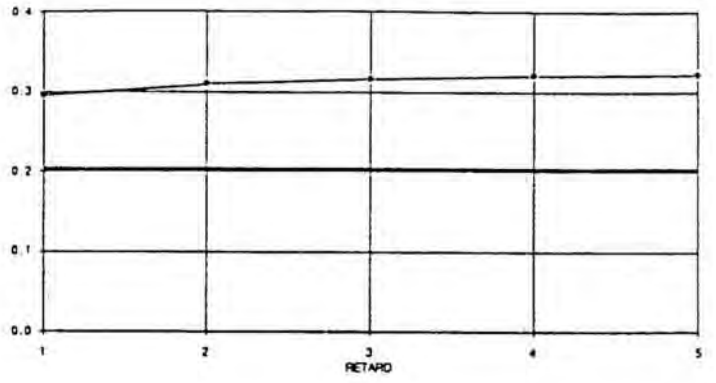

CRITERI UV33/ APARELLADA SU08 (Coop)

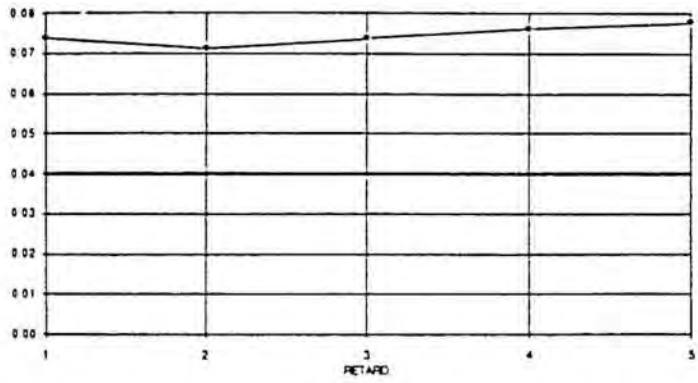

CRITERI UV33/ APARELLADA SU99 (Coop)

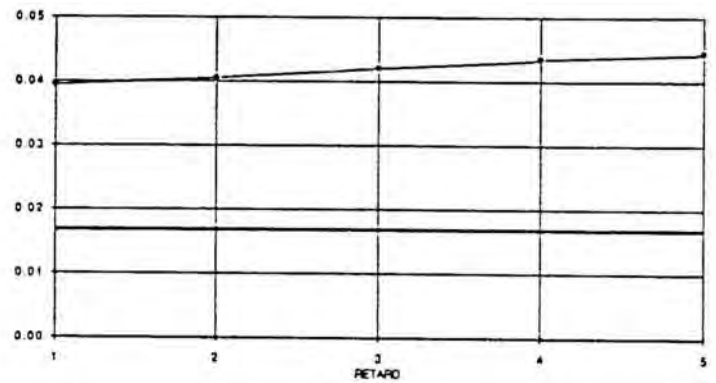

CRITERI UV33/ APARELLADA SU13 (Coop)

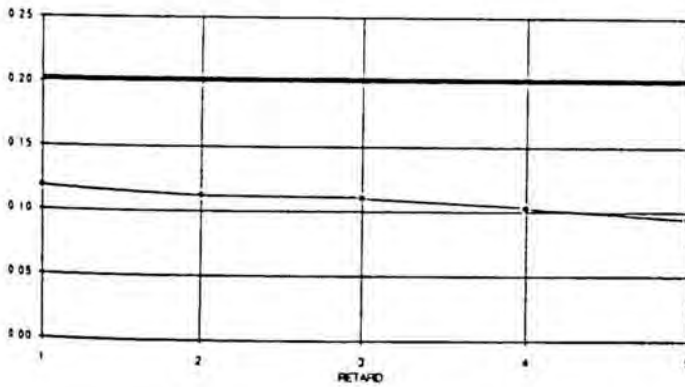

CRITERI UV33/ APARELLADA SU15 (Coop)

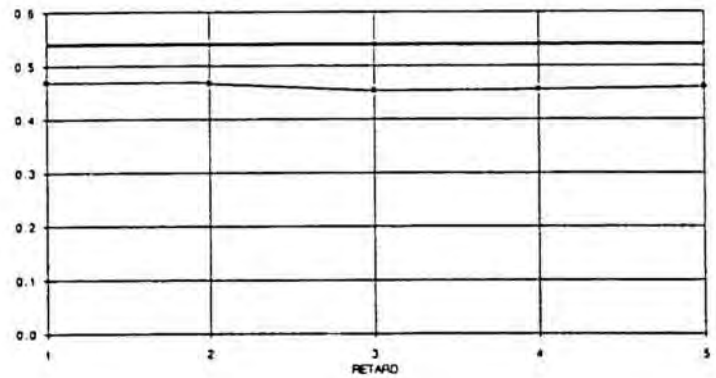

CRITERI UV33/ APARELLADA CV44 (Coop)

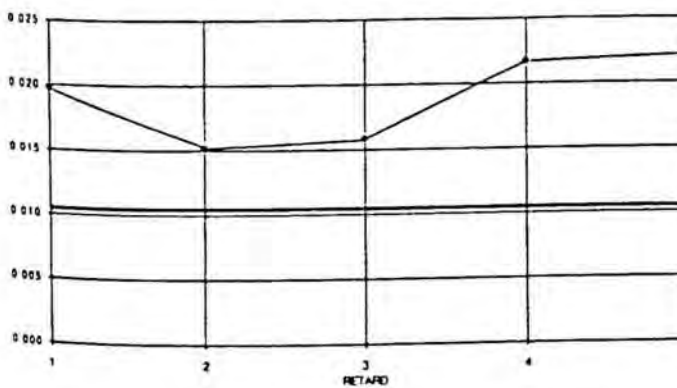

CRITERI UV33/ APARELLADA CV55 (Coop)

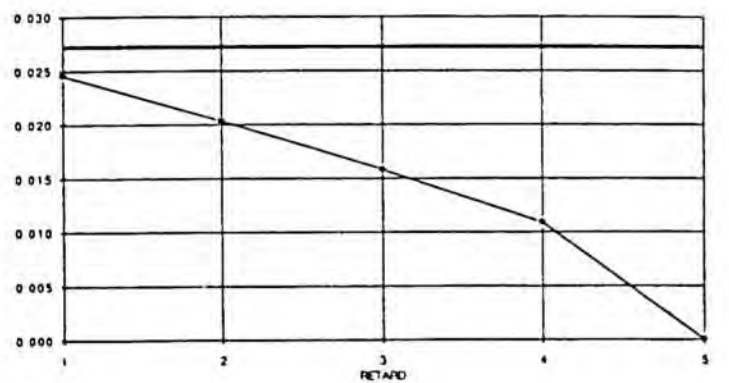

CRITERI UV33V APARELLADA CV77 (Coop)

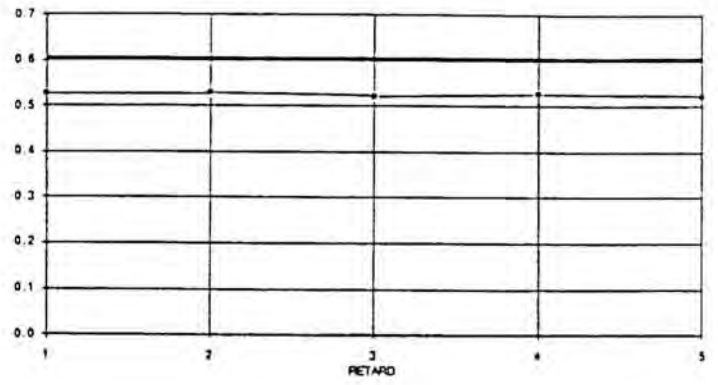
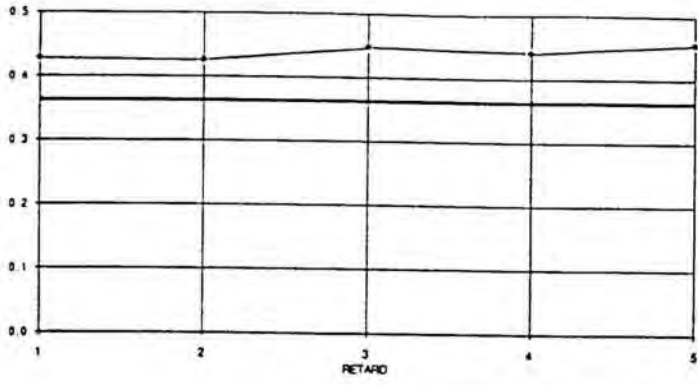

CRITERI UV33V APARELLADA CL33 (Coop)

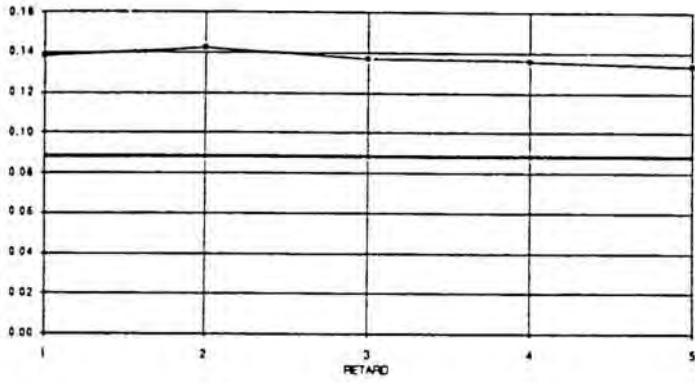

CRITERI UV33V APARELLADA CL44 (Coop)

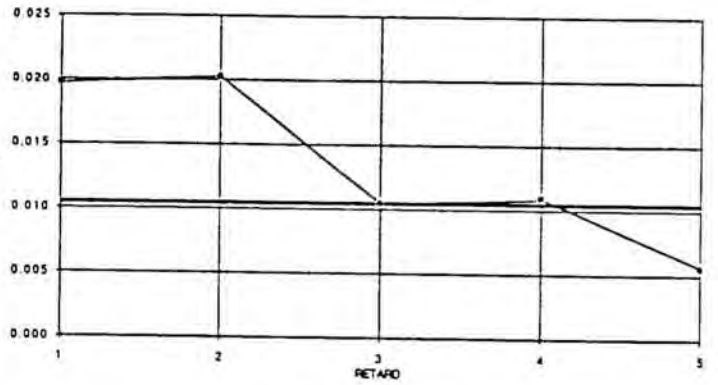

CRITERI UV33V APARELLADA CL55 (Coop)

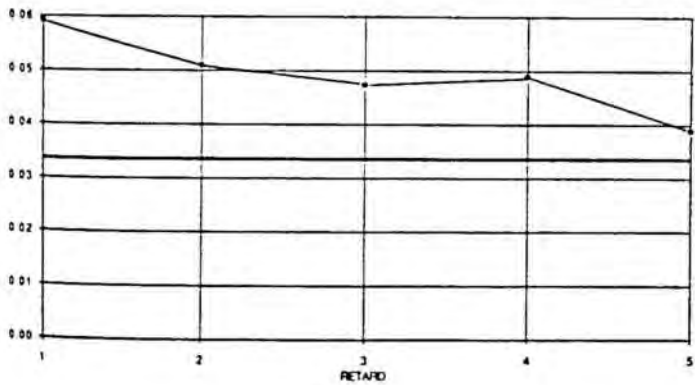

CRITERI UV33V APARELLADA CL16 (Coop)

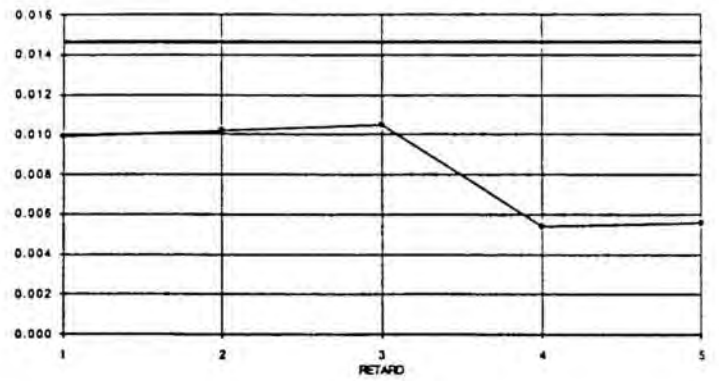

CRITERI UV33V APARELLADA CL17 (Coop)

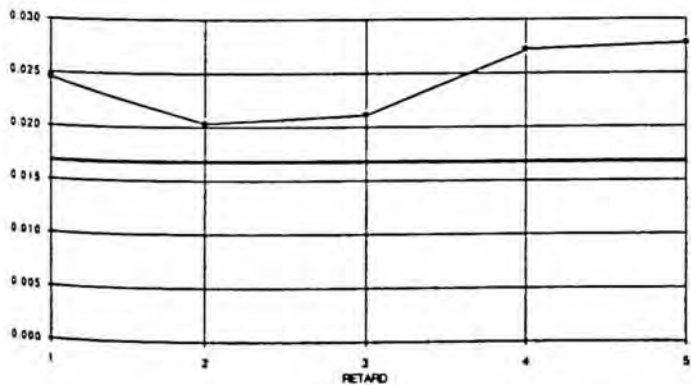

CRITERI UV33V APARELLADA CL18 (Coop)

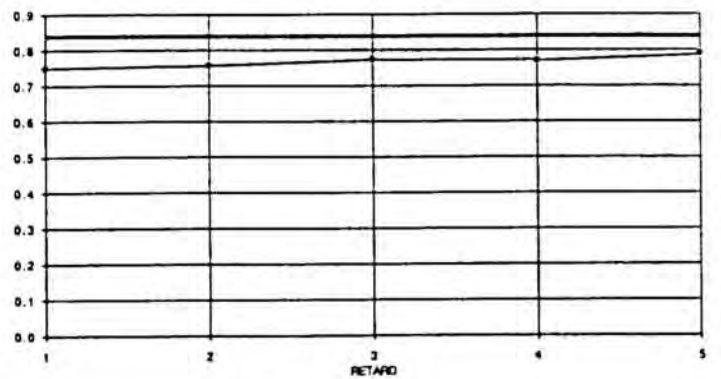

CRITERI UV44/ APARELLADA VU33 (Coop)

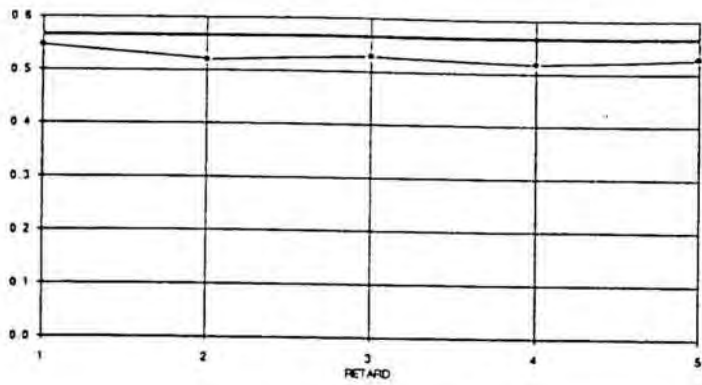

CRITERI UV44/ APARELLADA VU44 (Coop)

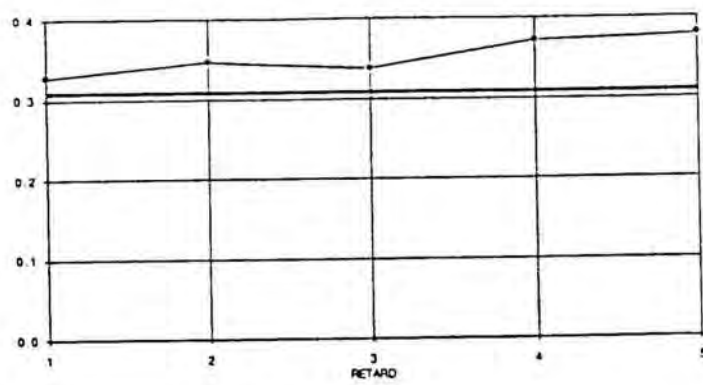

CRITERI UV44/ APARELLADA VU55 (Coop)

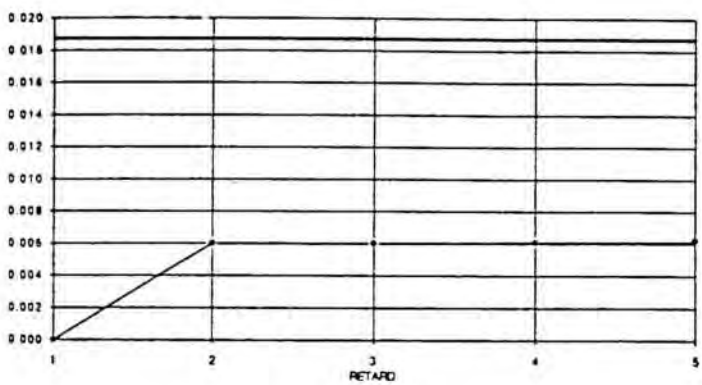

CRITERI UV44/ APARELLADA VU66 (Coop)

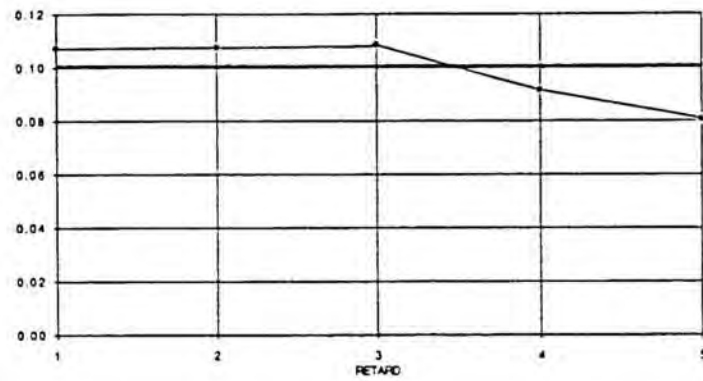

CRITERI UV44/ APARELLADA VU14 (Coop)

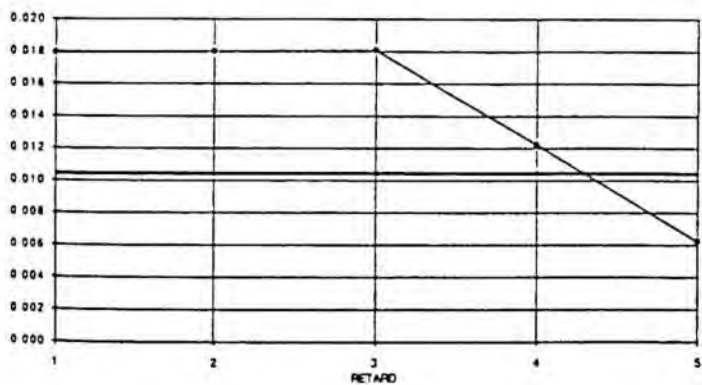

CRITERI UV44/ APARELLADA FC44 (Coop)

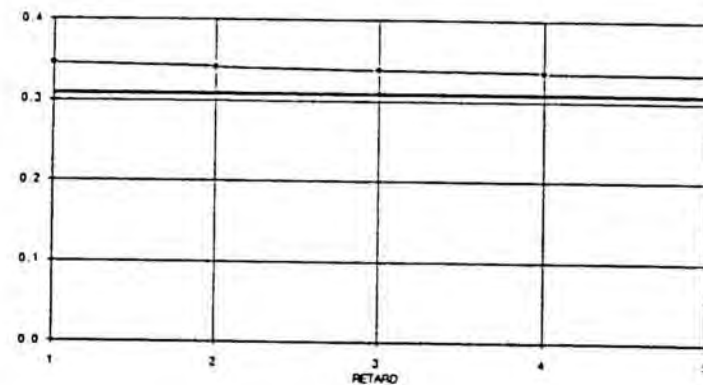

CRITERI UV44/ APARELLADA FC55 (Coop)

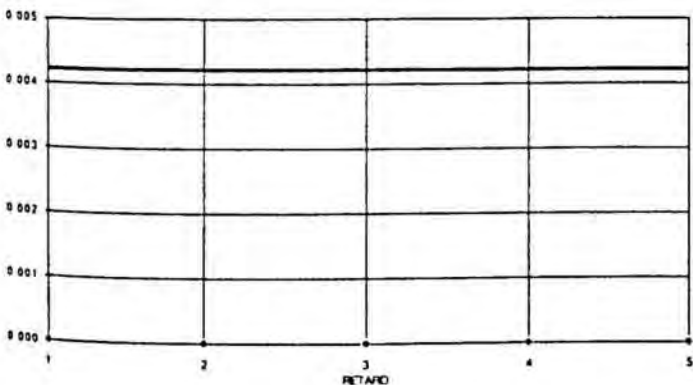

CRITERI UV44/ APARELLADA FC07 (Coop)

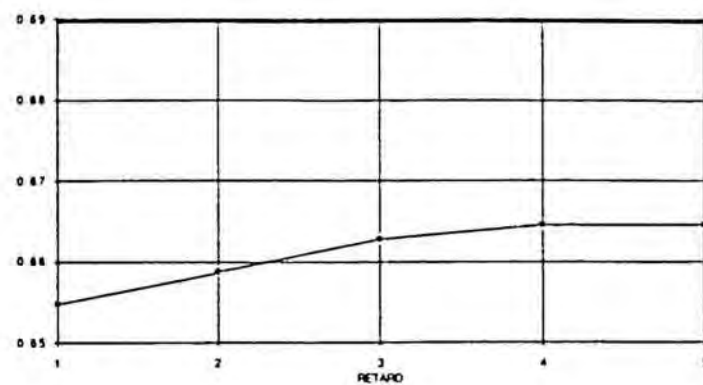

CRITERI UV44/ APARELLADA CV44 (Coop)

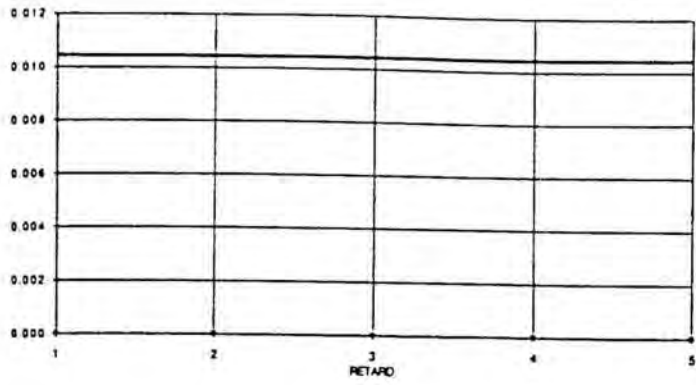

CRITERI UV44/ APARELLADA CV55 (Coop)

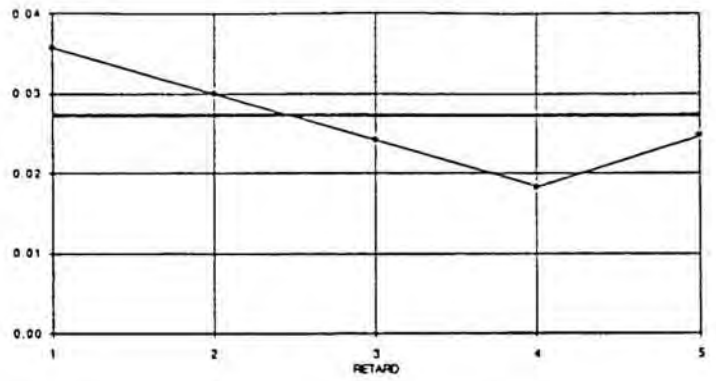

CRITERI UV44/ APARELLADA CV77 (Coop)

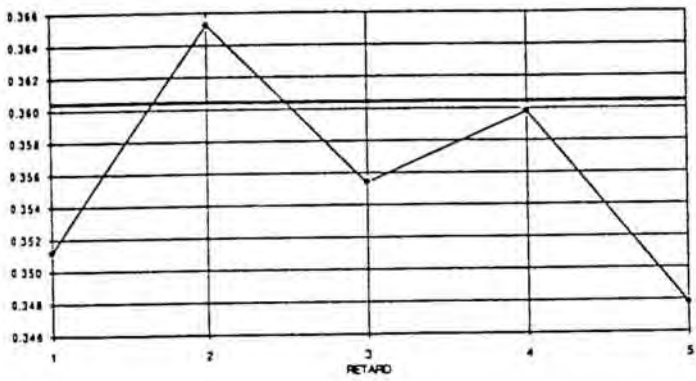

CRITERI UV44/ APARELLADA CV12 (Coop)

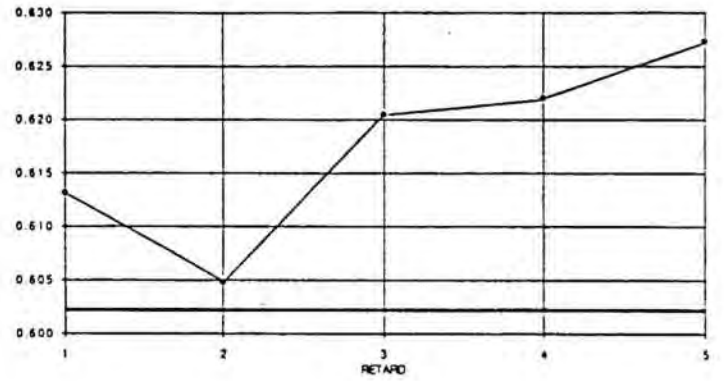

CRITERI UV44/ APARELLADA SU01 (Coop)

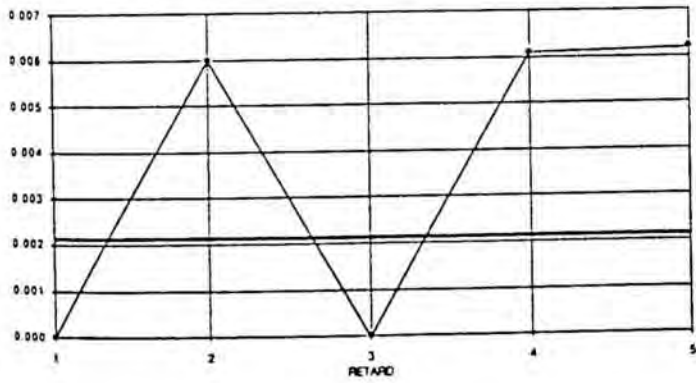

CRITERI UV44/ APARELLADA SU22 (Coop)

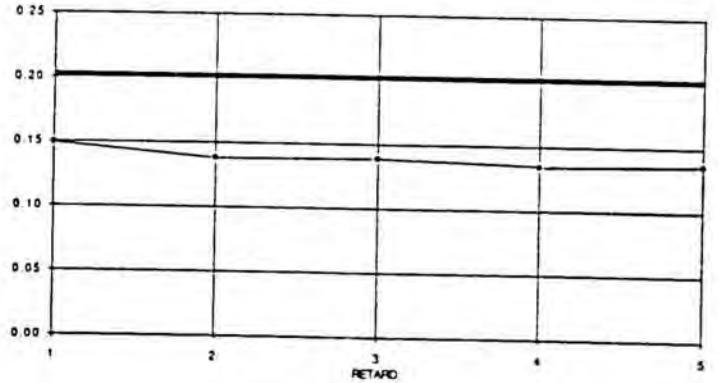

CRITERI UV44/ APARELLADA SUM8 (Coop)

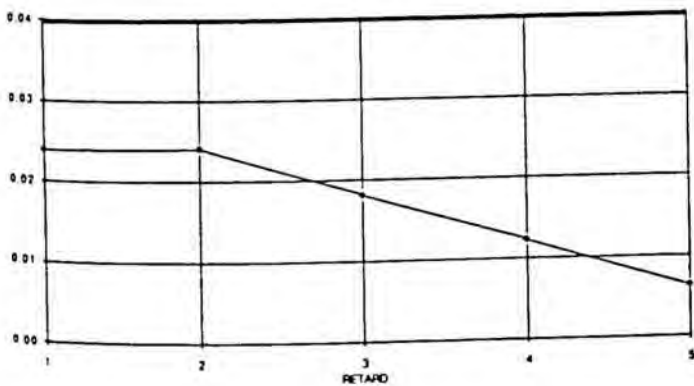

CRITERI UV44/ APARELLADA SUP9 (Coop)

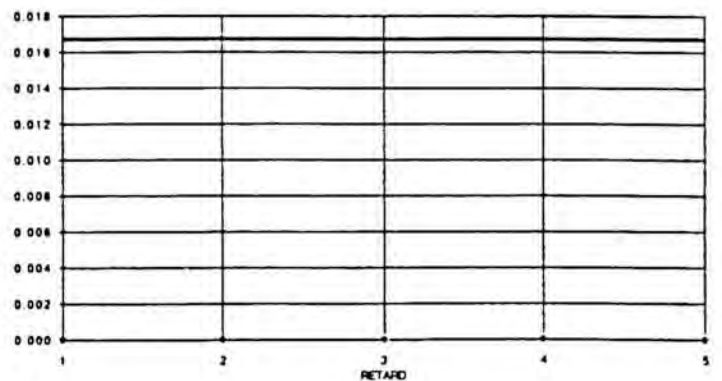

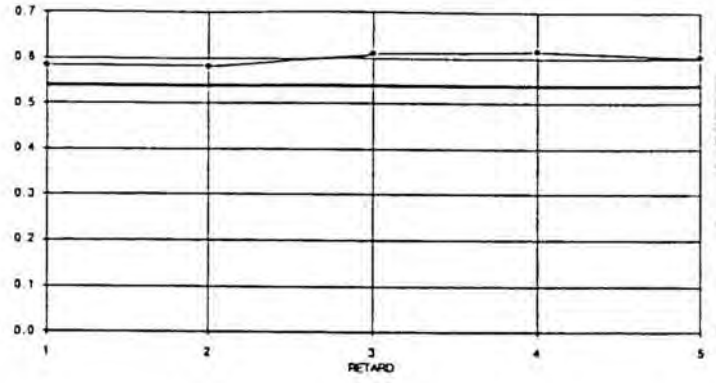
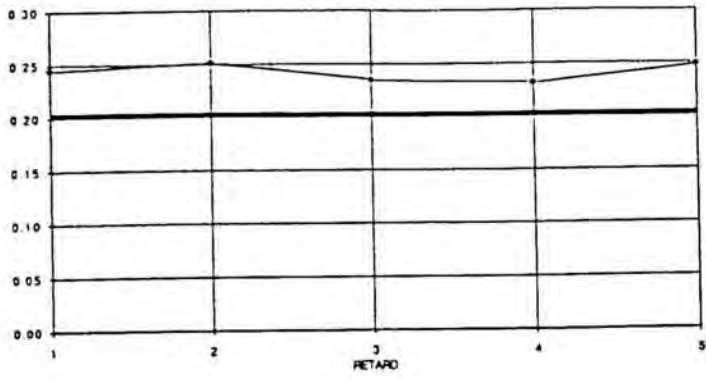

CRITERI UV44/ APARELLADA CL33 (Coop)

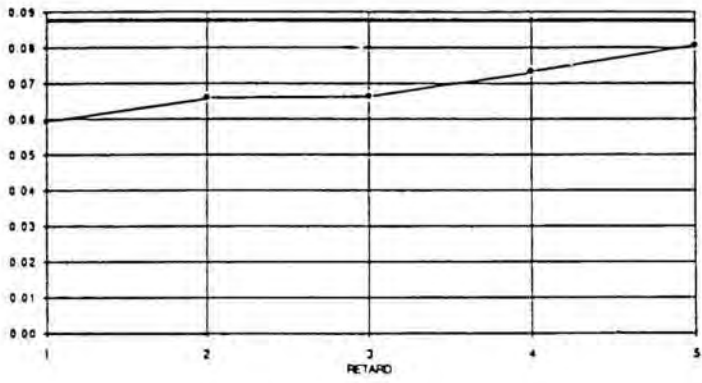

CRITERI UV44/ APARELLADA CL44 (Coop)

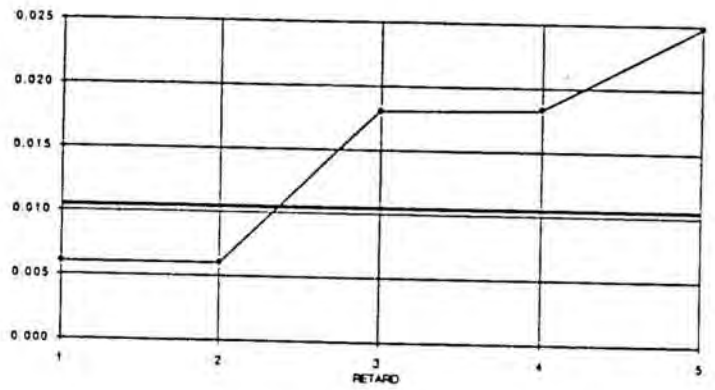

CRITERI UV44/ APARELLADA CL55 (Coop)

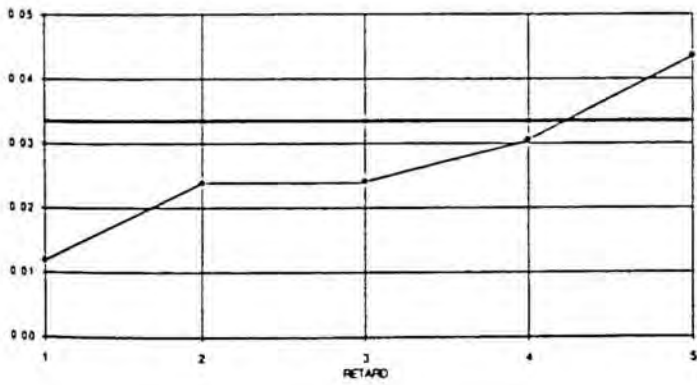

CRITERI UV44/ APARELLADA CL16 (Coop)

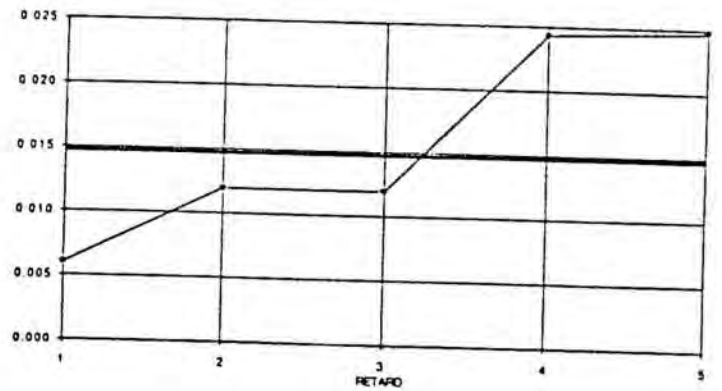

CRITERI UV44/ APARELLADA CL17 (Coop)

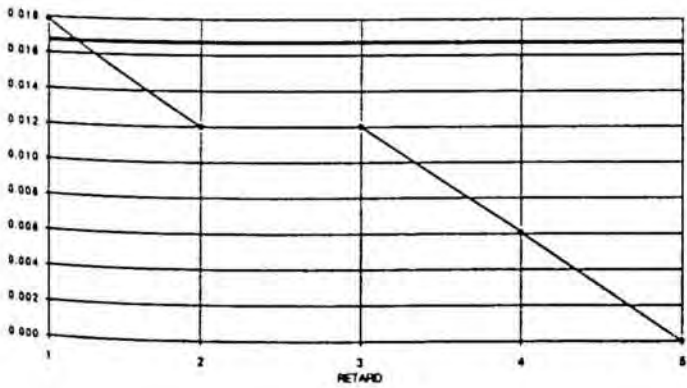

CRITERI UV44/ APARELLADA CL18 (Coop)

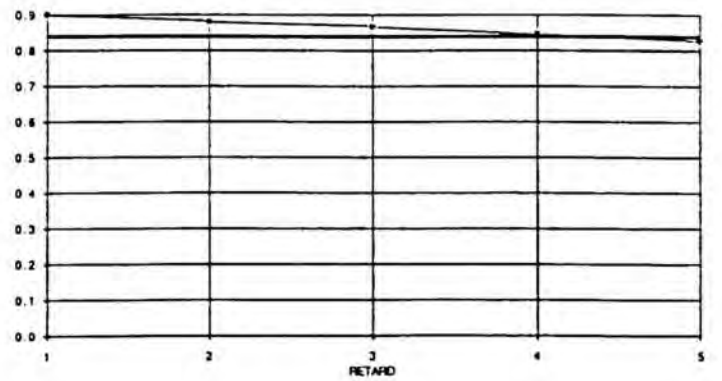

CRITERI UVSS/ APARELLADA VU33 (Coop)

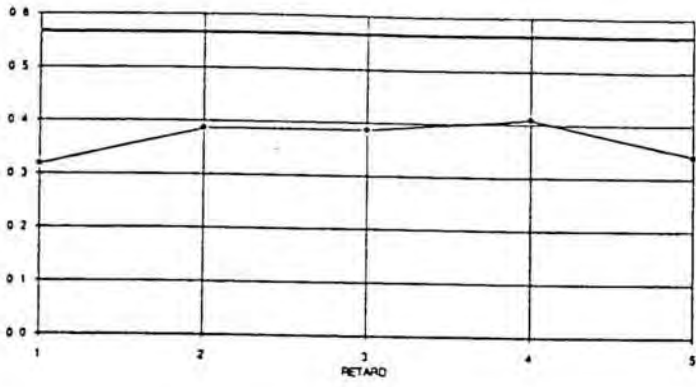

CRITERI UVSS/ APARELLADA VU706 -

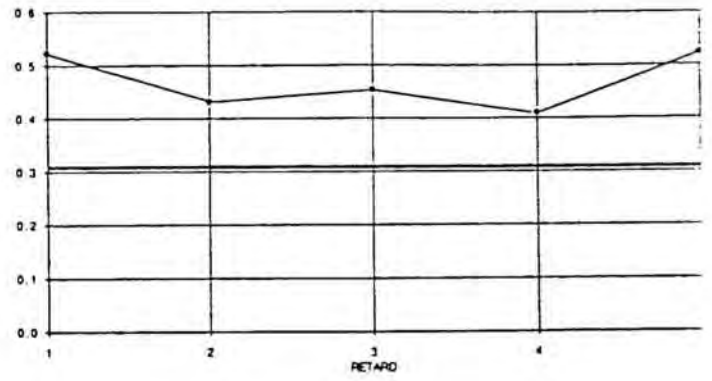

CRITERI UVSS/ APARELLADA VU55 (Coop)

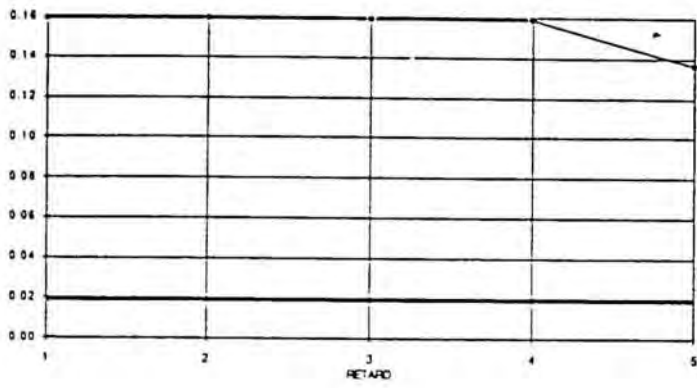

CRITERI UVSS/ APARELLADA VU66 (Coop)

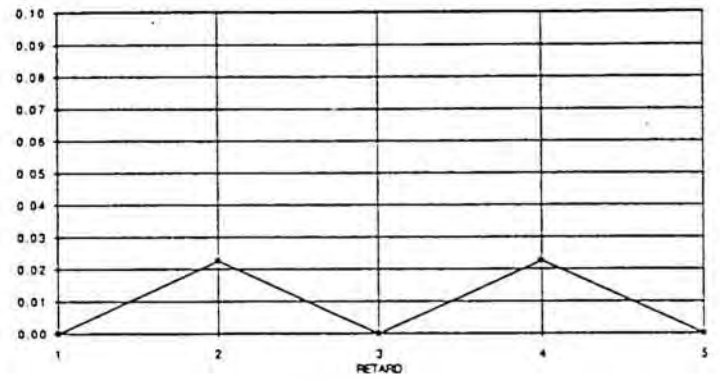

CRITERI UVSS/ APARELLADA VU14 (Coop)

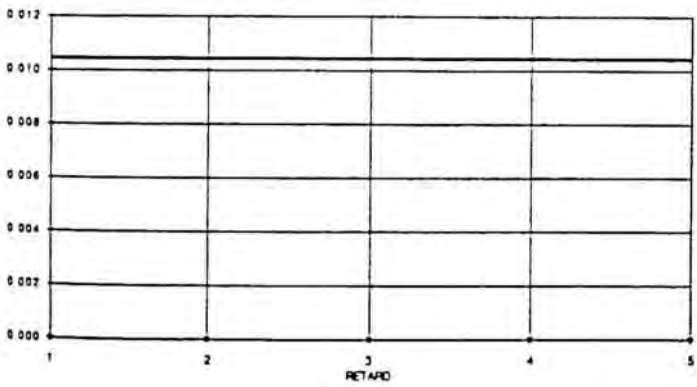

CRITERI UVSS/ APARELLADA FC44 (Coop)

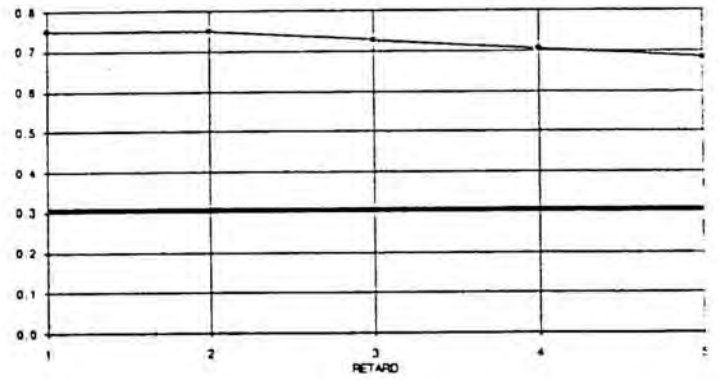

CRITERI UVSS/ APARELLADA FC55 (Coop)

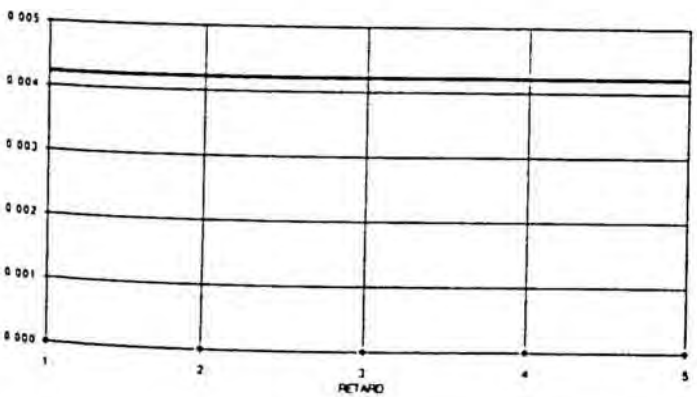

CRITERI UVSS/ APARELLADA FC07 (Coop)

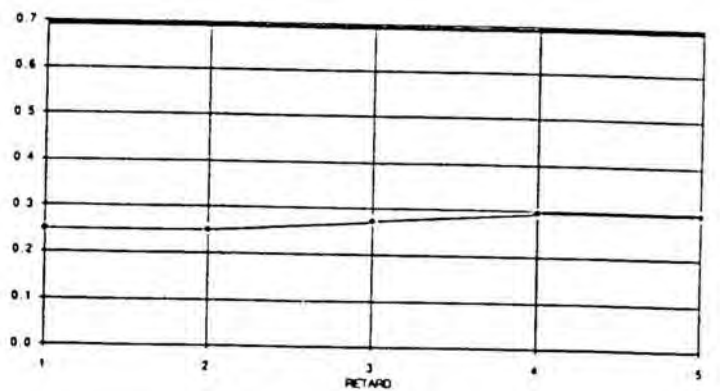

CRITERI UV55/ APARELLADA CV44 (Coop)

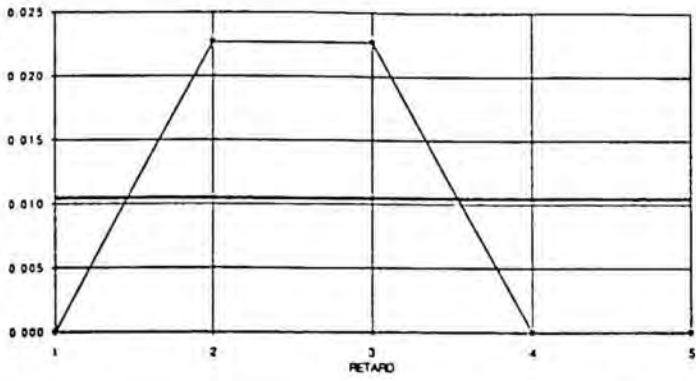

CRITERI UV55/ APARELLADA CV55 (Coop) - 707 -

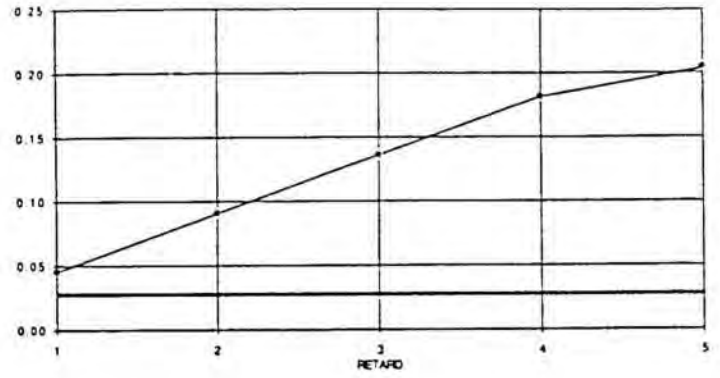

CRITERI UV55/ APARELLADA CV77 (Coop)

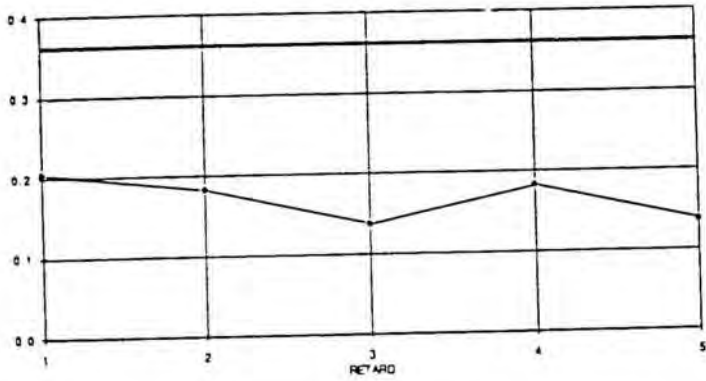

CRITERI UV55/ APARELLADA CV12 (Coop)

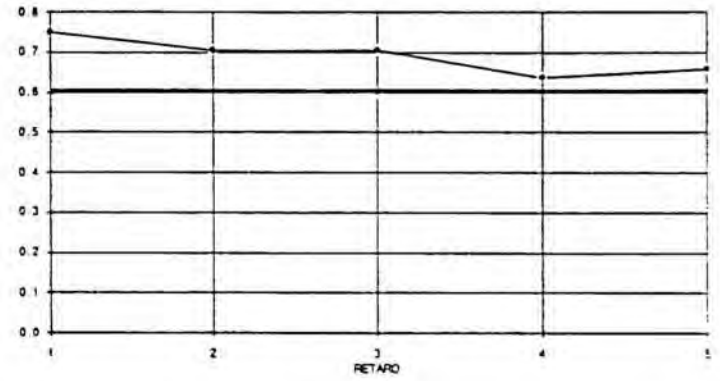

CRITERI UV55/ APARELLADA SU01 (Coop)

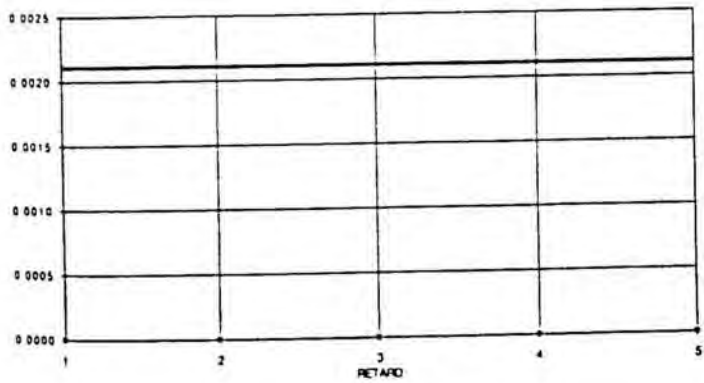

CRITERI UV55/ APARELLADA SU22 (Coop)

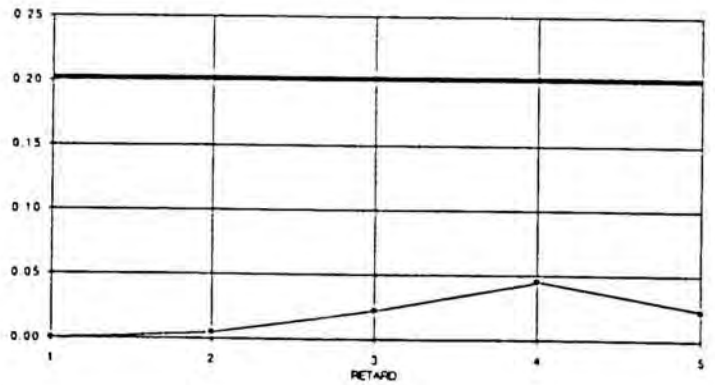

CRITERI UV55/ APARELLADA SU88 (Coop)

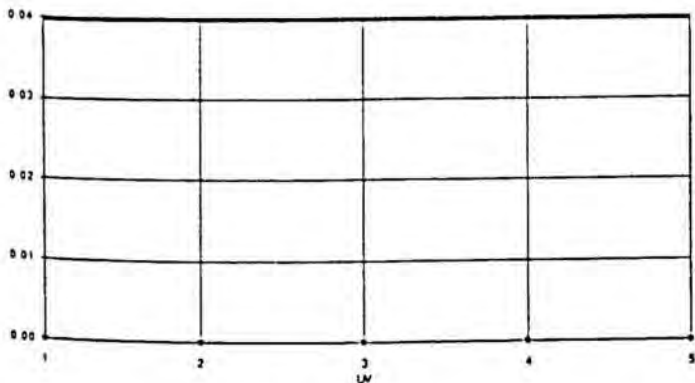

CRITERI UV55/ APARELLADA SU99 (Coop)

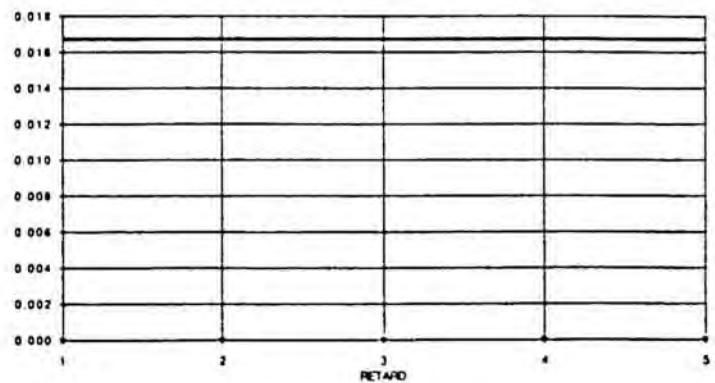

CRITERI UVSS/ APARELLADA SU13 (Coop)

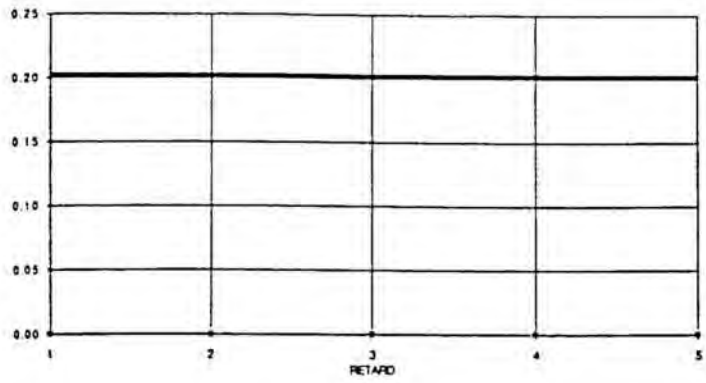

CRITERI UVSS/ APARELLADA SU15 (Coop)

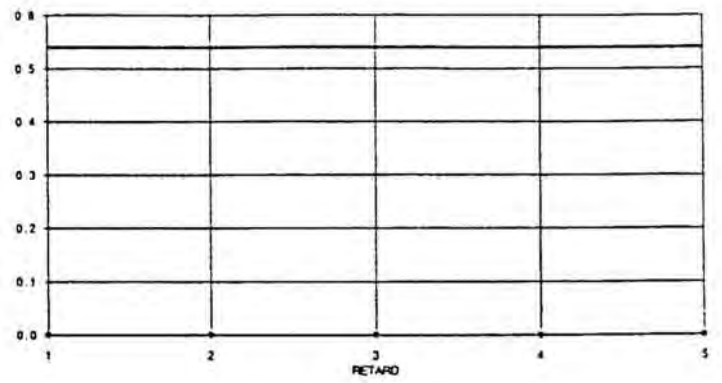

CRITERI UVSS/ APARELLADA CL33 (Coop)

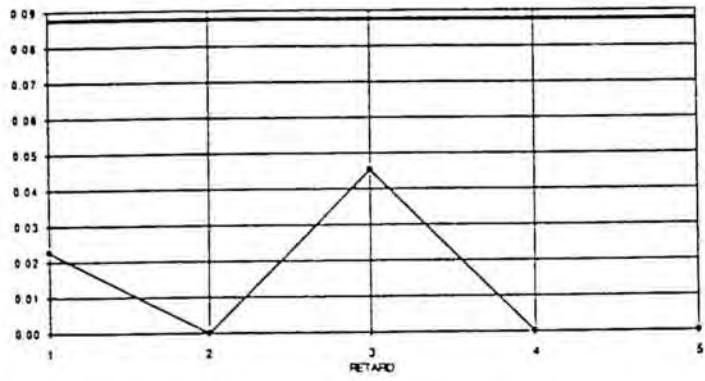

CRITERI UVSS/ APARELLADA CL44 (Coop)

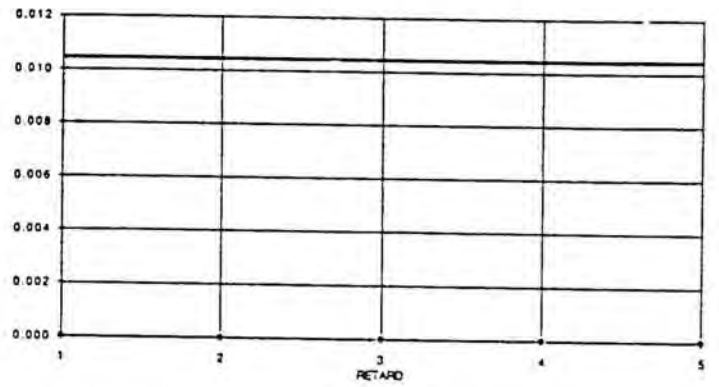

CRITERI UVSS/ APARELLADA CL55 (Coop)

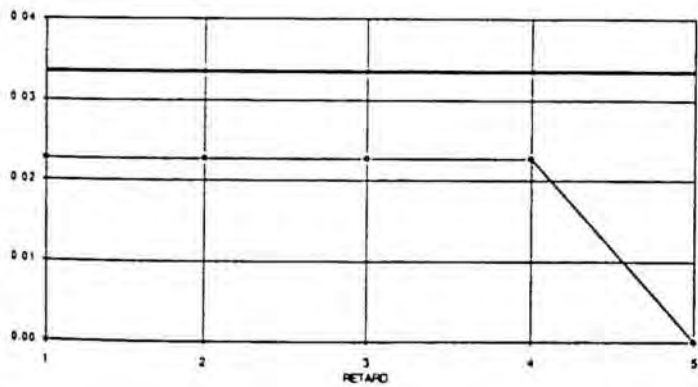

CRITERI UVSS/ APARELLADA CL16 (Coop)

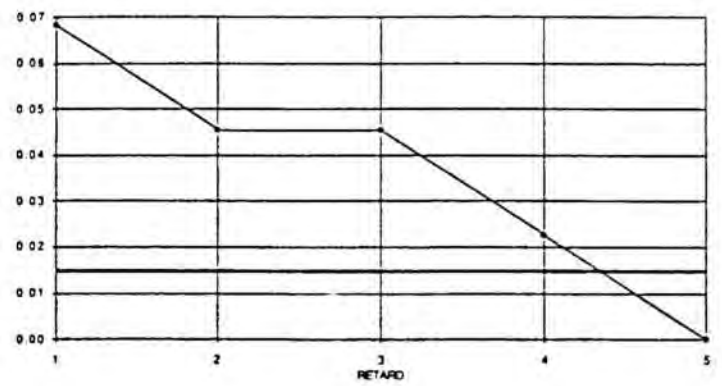

CRITERI UVSS/ APARELLADA CL17 (Coop)

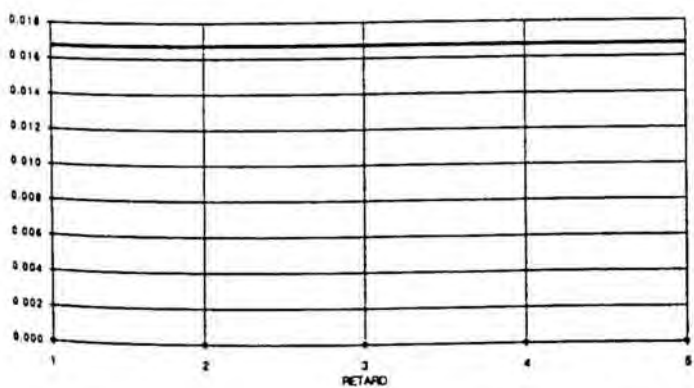

CRITERI UVSS/ APARELLADA CL18 (Coop)

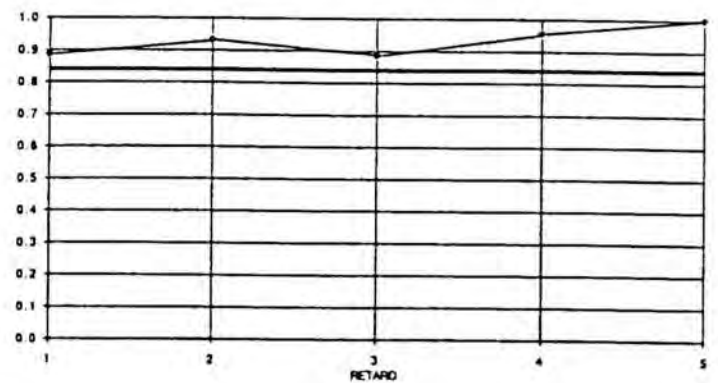

CRITERI UV66/ APARELLADA VU33 (Coop)

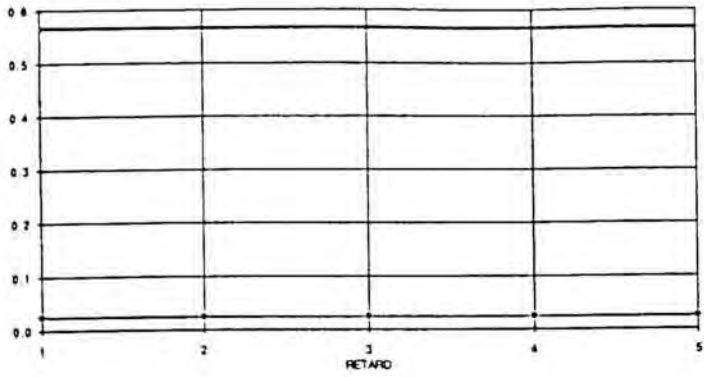

CRITERI UV66/ APARELLADA VU44 (Coop)

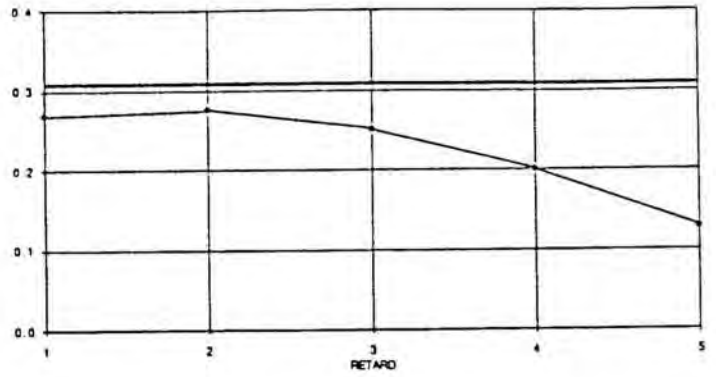

CRITERI UV66/ APARELLADA VU55 (Coop)

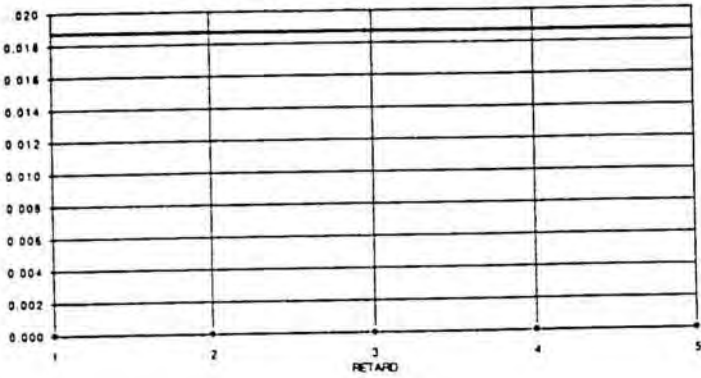

CRITERI UV66/ APARELLADA VU68 (Coop)

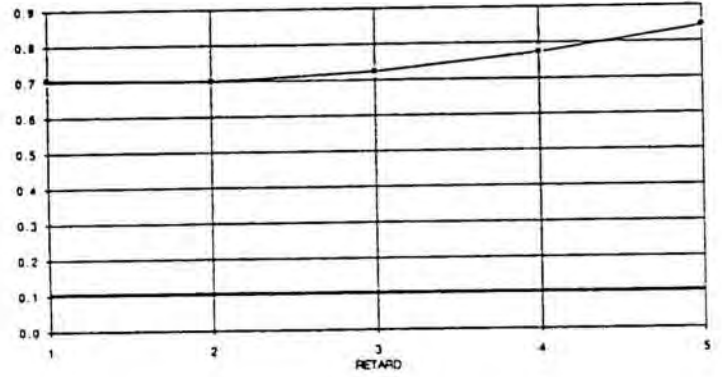

CRITERI UV66/ APARELLADA VU14 (Coop)

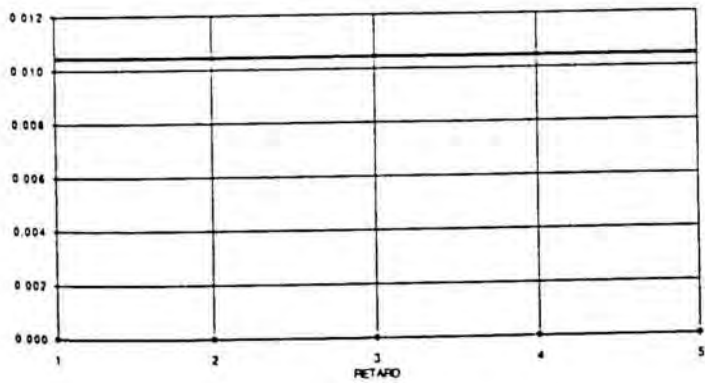

CRITERI UV66/ APARELLADA FC44 (Coop)

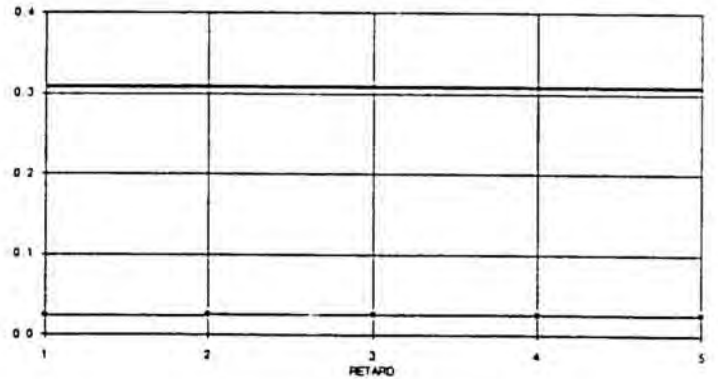

CRITERI UV66/ APARELLADA FC55 (Coop)

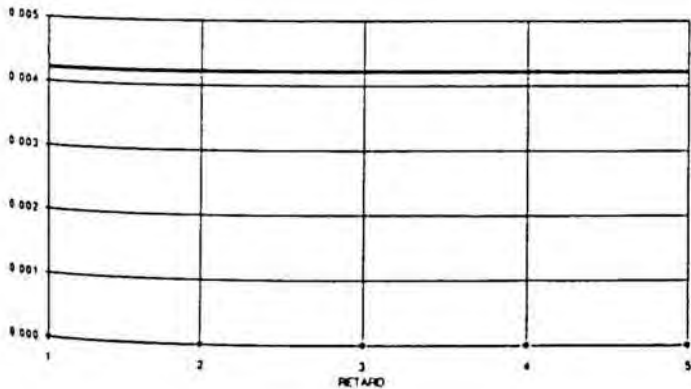

CRITERI UV66/ APARELLADA FC07 (Coop)

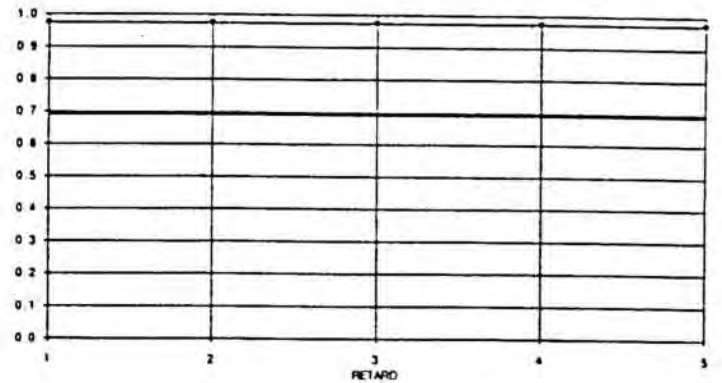

CRITERI UV66/ APARELLADA CV44 (Coop)

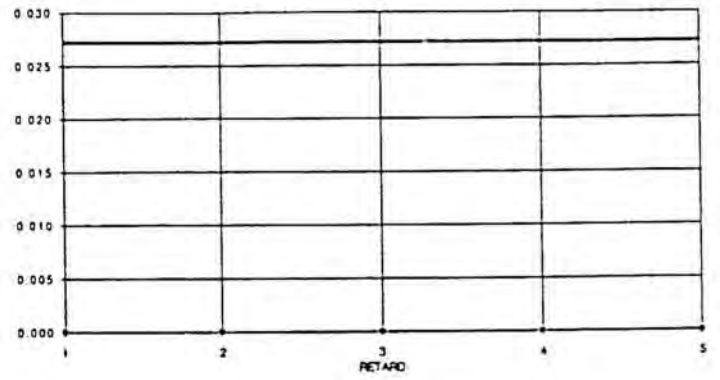
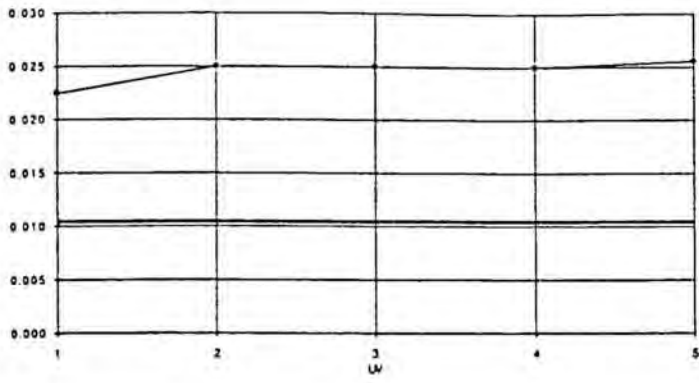

CRITERI UV66/ APARELLADA CV77 (Coop)

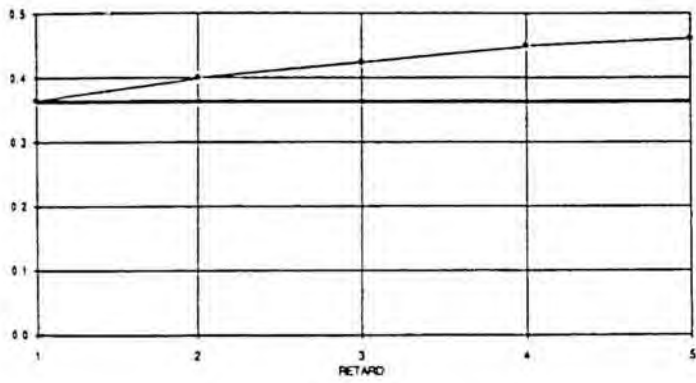

CRITERI UV66/ APARELLADA CV12 (Coop)

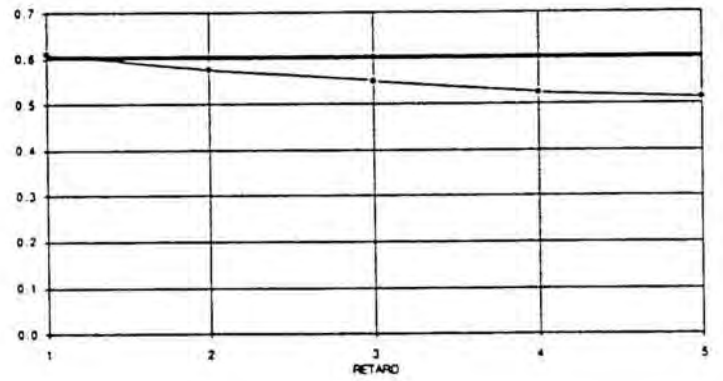

CRITERI UV66/ APARELLADA SU01 (Coop)

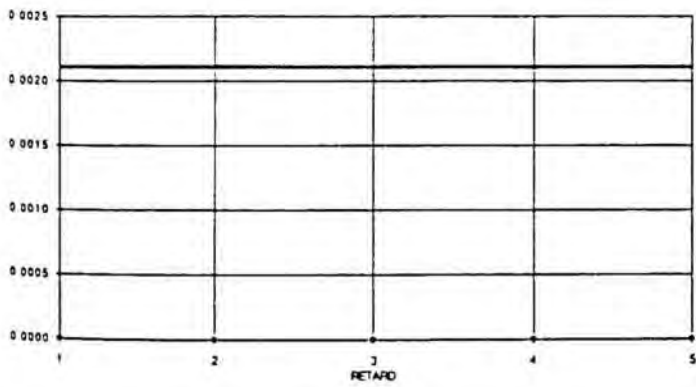

CRITERI UV66/ APARELLADA SU22 (Coop)

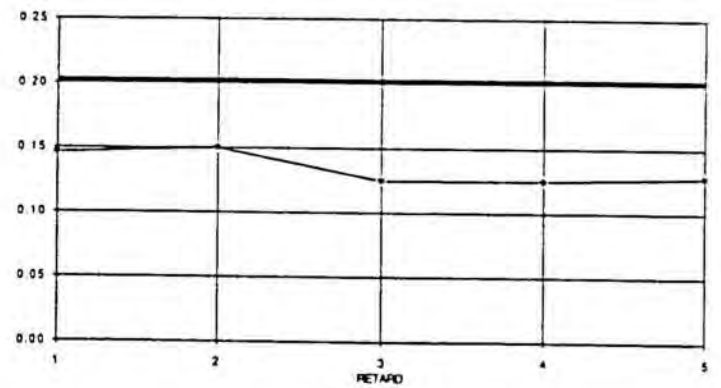

CRITERI UV66/ APARELLADA SUM8 (Coop)

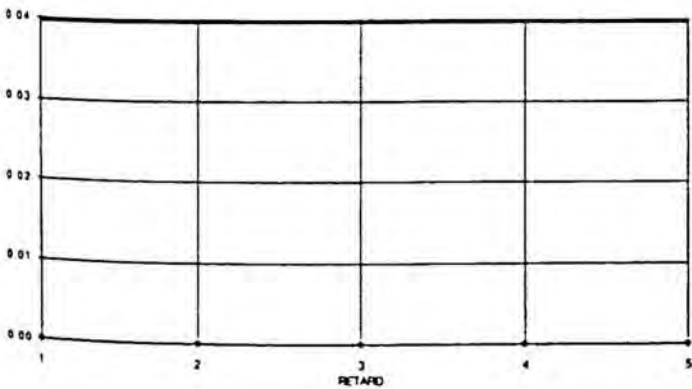

CRITERI UV66/ APARELLADA SU99 (Coop)

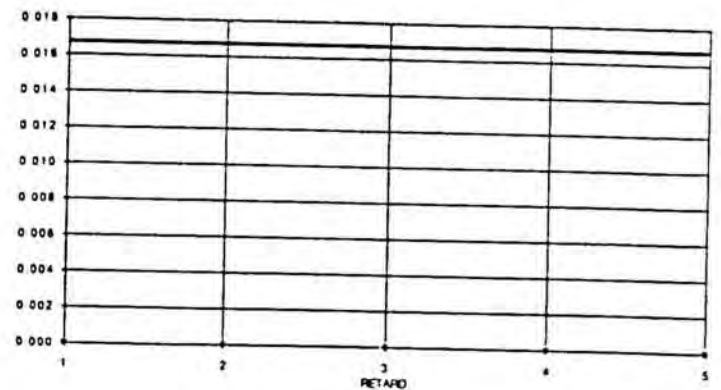

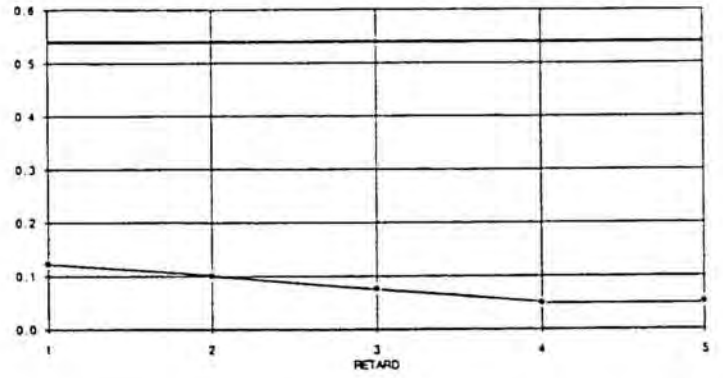
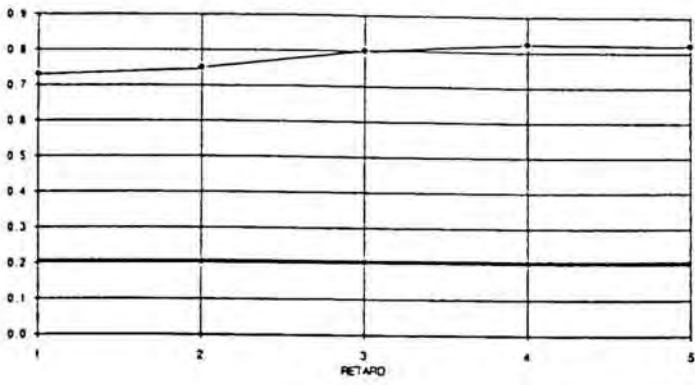

CRITERI UV66/ APARELLADA CL33 (Coop)

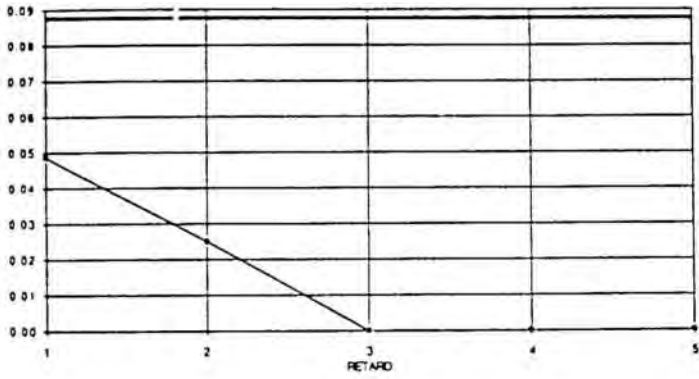

CRITERI UV66/ APARELLADA CL44 (Coop)

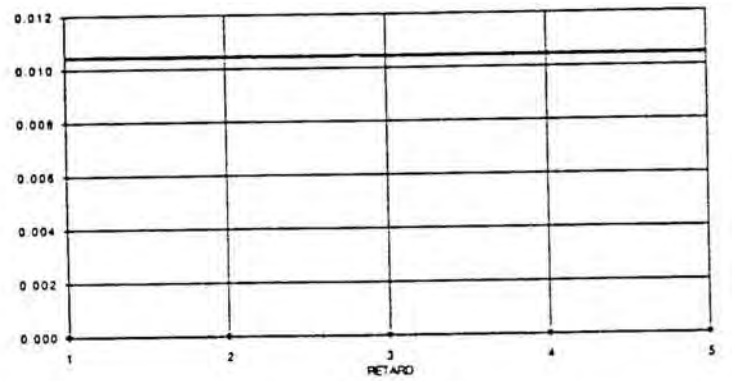

CRITERI UV66/ APARELLADA CL55 (Coop)

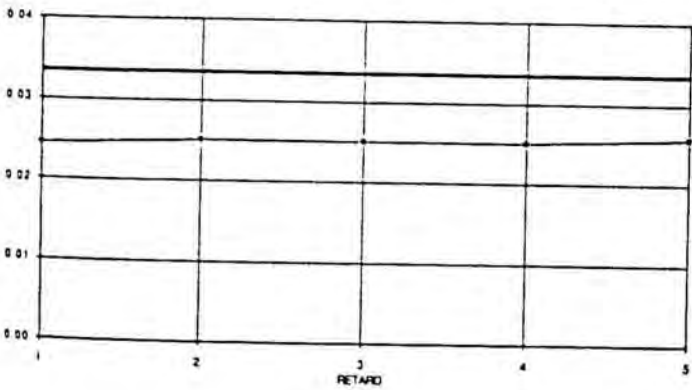

CRITERI UV66/ APARELLADA CL16 (Coop)

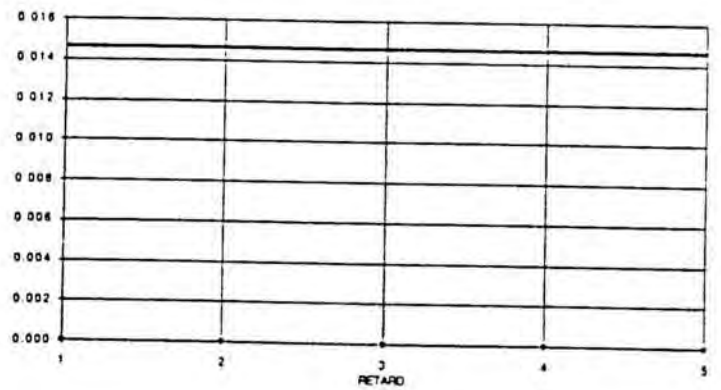

CRITERI UV66/ APARELLADA CL17 (Coop)

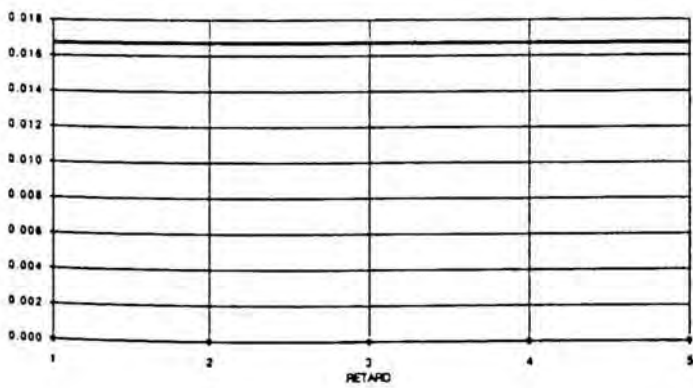

CRITERI UV66/ APARELLADA CL18 (Coop)

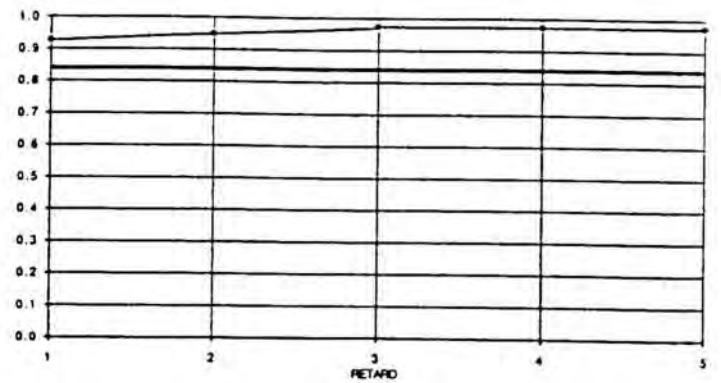

10.6.- Dades relatives a les conductes activades i inhibides en funció de les conductes criteri.

CONDUCTES ACTIVADES I INHIBIDES

INDIVIDUALS

(Retards amb probabilitat estadísticament significativa)

CRITERI UV33

Simultàniament	SU88 (0.01)	CL44 (0.00)
----------------	-------------	-------------

Retard 1	SU88 (0.01)	CL44 (0.00)
----------	-------------	-------------

Retard 2	SU88 (0.01)	
----------	-------------	--

Retard 3	SU88 (0.01)	
----------	-------------	--

Retard 4	CV55 (0.03)	SU88 (0.01)
----------	-------------	-------------

Retard 5	SU88 (0.01)	
----------	-------------	--

CRITERI UV44

Simultàniament	VU14 (0.03)	SU88 (0.11)	SU13 (0.18)
----------------	-------------	-------------	-------------

Retard 1	VU14 (0.02)	SU88 (0.11)	SU13 (0.17)
----------	-------------	-------------	-------------

Retard 2		SU88 (0.10)	SU13 (0.13)
----------	--	-------------	-------------

Retard 3		SU88 (0.10)	SU15 (0.08)	SU13 (0.11)
----------	--	-------------	-------------	-------------

Retard 4	CV44 (0.03)	SU88 (0.08)	SU15 (0.09)	SU13 (0.13)
----------	-------------	-------------	-------------	-------------

Retard 5	CV44 (0.04)	SU88 (0.08)	SU15 (0.08)	SU13 (0.15)
	CV12 (0.80)			

CONDUCTES ACTIVADES I INHIBIDES

INDIVIDUALS

(Retards amb probabilitat estadísticament significativa)

CRITERI UV55

Simultàniament	CV44 (0.07)	VU55 (0.17) VU44 (0.43)	VU66 (0.01) VU55 (0.23)	VU14 (0.15)	SU88 (0.06) SU15 (0.52)	SU99 (0.20)
Retard 1		VU12 (0.05) VU55 (0.19)	VU33 (0.12)	VU14 (0.16)	SU88 (0.06) SU15 (0.52)	SU99 (0.20)
Retard 2	CV12 (1.00)	VU12 (0.05) VU55 (0.16)	VU33 (0.11)	VU14 (0.15)	SU88 (0.06) SU15 (0.52)	SU99 (0.20)
Retard 3	CV12 (1.00)	VU12 (0.05) VU55 (0.15)	VU33 (0.14)	VU14 (0.15)	SU88 (0.06) SU15 (0.52)	SU99 (0.20)
Retard 4		VU12 (0.05) VU55 (0.16)	VU33 (0.16)	VU14 (0.14)	SU88 (0.06) SU15 (0.52)	SU99 (0.20)
Retard 5		VU12 (0.06) VU55 (0.14)	VU33 (0.16)	VU66 (0.006) VU14 (0.13)	SU88 (0.06) SU15 (0.54)	SU99 (0.20)

CRITERI UV55		CRITERI UV66	
Simultàniament	FC44 (0.17)	VU33 (0.33)	VU14 (0.33)
Retard 1	FC44 (0.18)	VU33 (0.33)	
Retard 2	FC44 (0.17) FC55 (0.00)	VU33 (0.66)	CL33 (0.33)
Retard 3	FC55 (0.00)	VU33 (0.66)	
Retard 4	FC44 (0.18) FC55 (0.00)	VU33 (0.33)	
Retard 5	FC44 (0.19) FC55 (0.00)	VU33 (0.33)	

CONDUCTES ACTIVADES I INHIBIDES

COLLECTIVES

(Retards amb probabilitat estadísticament significativa)

CRITERI UV33

Simultàniament		VU33 (0.47) VU66 (0.01) VU14 (0.03) VU44 (0.37) VU55 (0.09)	SU99 (0.00)	FC07 (0.96) FC44 (0.006)	CL44 (0.04)
Retard 1	CV12 (0.89)	VU33 (0.50) VU66 (0.01) VU14 (0.04) VU44 (0.37) VU55 (0.08)	SU99 (0.006)	FC07 (0.95) FC44 (0.006)	CL44 (0.05)
Retard 2	CV12 (0.90)	VU33 (0.51) VU66 (0.01) VU14 (0.04) VU44 (0.36) VU55 (0.07)	SU99 (0.006)	FC07 (0.94) FC55 (0.05) FC44 (0.006)	CL44 (0.04)
Retard 3		VU33 (0.50) VU66 (0.01) VU14 (0.05) VU44 (0.34) VU55 (0.09)	SU99 (0.006)	FC07 (0.96) FC44 (0.006)	CL44 (0.04)
Retard 4	CV12 (0.91)	VU33 (0.47) VU66 (0.01) VU14 (0.04) VU44 (0.37) VU55 (0.10)	SU22 (0.21) SU99 (0.00)	FC07 (0.96) FC44 (0.006)	CL44 (0.04)
Retard 5	CV12 (0.91) CV44 (0.01)	VU33 (0.45) VU66 (0.01) VU14 (0.04) VU44 (0.39) VU55 (0.09)	SU99 (0.00)	FC07 (0.95) FC44 (0.006)	CL18 (0.91) CL44 (0.04)

CRITERI UV44

Simultàniament	CV44 (0.08)	VU12 (0.02) VU33 (0.11) VU44 (0.65) VU14 (0.10) VU55 (0.10)	SU15(0.85) SU88(0.01) SU99 (0.01)	
Retard 1	CV44 (0.09) CV12 (0.77)	VU12 (0.02) VU33 (0.11) VU44 (0.63) VU66 (0.01) VU14 (0.11) VU55 (0.12)	SU15(0.85) SU88(0.00) SU99 (0.01)	
Retard 2	CV44 (0.09) CV12 (0.77)	VU12 (0.02) VU33 (0.10) VU44 (0.60) VU66 (0.01) VU14 (0.11) VU55 (0.14)	SU15(0.85) SU88(0.00) SU99 (0.01)	
Retard 3	CV44 (0.09) CV12 (0.78)	VU12 (0.01) VU33 (0.09) VU44 (0.62) VU66 (0.01) VU14 (0.11) VU55 (0.14)	SU15(0.85) SU99 (0.01)	CL44(0.14)
Retard 4	CV44 (0.09) CV12 (0.76)	VU12 (0.01) VU33 (0.09) VU44 (0.62) VU66 (0.01) VU14 (0.13) VU55 (0.13)	SU15(0.85) SU22(0.10) SU99 (0.02)	CL44(0.14)
Retard 5	CV44 (0.10) CV12 (0.77)	VU33 (0.10) VU44 (0.61) VU66 (0.003) VU14 (0.13) VU55 (0.14)	SU15(0.83)	CL18 (0.18)

CONDUCTES ACTIVADES I INHIBIDES

COLLECTIVES

(Retards amb probabilitat estadísticament significativa)

CRITERI UV55

Simultàniament	CV44 (0.01)	VU12 (0.05) VU33 (0.13) VU66 (0.01) VU14 (0.15) VU44 (0.43) VU55 (0.23)	SU88 (0.06) SU99 (0.20) SU15 (0.52)
Retard 1	CV44 (0.02)	VU12 (0.05) VU33 (0.12) VU14 (0.16) VU55 (0.19)	SU88 (0.06) SU99 (0.20) SU15 (0.52)
Retard 2		VU12 (0.05) VU33 (0.11) VU14 (0.15) VU55 (0.16)	SU88 (0.06) SU99 (0.20) SU15 (0.52)
Retard 3		VU12 (0.05) VU33 (0.14) VU14 (0.15) VU55 (0.15)	SU88 (0.06) SU99 (0.20) SU15 (0.52)
Retard 4	CV12 (0.90) CV44 (0.01)	VU12 (0.05) VU33 (0.16) VU14 (0.14) VU55 (0.16)	SU88 (0.06) SU99 (0.20) SU15 (0.52)
Retard 5	CV12 (0.90) CV44 (0.01)	VU12 (0.06) VU33 (0.16) VU66 (0.006) VU14 (0.13) VU55 (0.14)	SU88 (0.06) SU99 (0.20) SU15 (0.54)

CRITERI UV55		CRITERI UV66
Simultàniament	FC44 (0.17)	VU33 (0.33) VU14 (0.33)
Retard 1	FC44 (0.18)	VU33 (0.33)
Retard 2	FC44 (0.17) FC55 (0.00)	VU33 (0.66) CL33 (0.33)
Retard 3	FC55 (0.00)	VU33 (0.66)
Retard 4	FC44 (0.18) FC55 (0.00)	VU33 (0.33)
Retard 5	FC44 (0.19) FC55 (0.00)	VU33 (0.33)

CONDUCTES ACTIVADES I INHIBIDES

COOPERATIVES

(Retards amb probabilitat estadísticament significativa)

CRITERI UV33

Simultàniament	CV77 (0.43) CV12 (0.53)	VU33 (0.70) VU55 (0.00) VU66 (0.01)	SU22 (0.29) SU13 (0.12)	SU88 (0.07) SU15 (0.47)	SU99 (0.03)	FC07 (0.79) FC44 (0.20)
Retard 1	CV77 (0.43) CV12 (0.53)	VU33 (0.70) VU66 (0.01)	SU22 (0.29) SU13 (0.12)	SU88 (0.07) SU15 (0.47)	SU99 (0.03)	FC07 (0.79) FC44 (0.20)
Retard 2	CV77 (0.43) CV12 (0.53)	VU33 (0.71) VU66 (0.01)	SU22 (0.30) SU13 (0.11)	SU88 (0.07) SU15 (0.47)	SU99 (0.04)	FC07 (0.79) FC44 (0.20)
Retard 3	CV77 (0.44) CV12 (0.52)	VU33 (0.71) VU66 (0.01)	SU22 (0.31) SU13 (0.12)	SU88 (0.07) SU15 (0.45)	SU99 (0.04)	FC07 (0.78) FC44 (0.21)
Retard 4	CV77 (0.44) CV12 (0.53)	VU33 (0.71) VU66 (0.01)	SU22 (0.32) SU13 (0.10)	SU88 (0.07) SU15 (0.45)	SU99 (0.04)	FC07 (0.78) FC44 (0.21)
Retard 5	CV77 (0.45) CV12 (0.52)	VU33 (0.72) VU44 (0.24) VU66 (0.01)	SU22 (0.32) SU13 (0.09)	SU88 (0.07) SU15 (0.46)	SU99 (0.04)	FC07 (0.78) FC44 (0.22)

CRITERI UV33

CRITERI UV44

Simultàniament	CL33 (0.13) CL18 (0.76)	
Retard 1	CL33 (0.14) CL18 (0.75)	CL15 (0.05) CL18 (0.89)
Retard 2	CL13 (0.14) CL18 (0.76)	SU22 (0.14)
Retard 3	CL13 (0.14) CL18 (0.77)	SU22 (0.14)
Retard 4	CL13 (0.14) CL18 (0.77)	SU15 (0.62) SU22 (0.13)
Retard 5	CL13 (0.13)	SU22 (0.14) SU88 (0.01)

CONDUCTES ACTIVADES I INHIBIDES

COOPERATIVES

(Retards amb probabilitat estadísticament significativa)

CRITERI UV55

Simultàniament	CV12 (0.79) CV77 (0.21)	VU55 (0.18) VU66 (0.01)	SU15 (1.00) SU22 (0.00) SU13 (0.00)	FC44 (0.79) FC07 (0.20) CL13 (0.00)
Retard 1	CV12 (0.75) CV77 (0.20)	VU44 (0.52) VU55 (0.15) VU33 (0.31) VU66 (0.01)	SU15 (1.00) SU22 (0.00) SU13 (0.00)	FC44 (0.75) CL16 (0.68) FC07 (0.25)
Retard 2	CV55 (0.09) CV77 (0.18)	VU55 (0.16) VU33 (0.38)	SU15 (1.00) SU22 (0.00) SU13 (0.00)	FC44 (0.75) FC07 (0.25) CL13 (0.00)
Retard 3	CV55 (0.14) CV77 (0.14)	VU44 (0.45) VU55 (0.16) VU33 (0.39) VU66 (0.01)	SU15 (0.97) SU22 (0.02) SU13 (0.00)	FC44 (0.73) FC07 (0.27)
Retard 4	CV55 (0.18) CV77 (0.18)	VU55 (0.16) VU33 (0.40)	SU15 (0.95) SU22 (0.04) SU13 (0.00)	FC44 (0.70) CL18 (.095) FC07 (0.29) CL33 (0.00)
Retard 5	CV55 (0.20) CV77 (0.14)	VU44 (0.52) VU55(0.14) VU33 (0.34) VU66 (0.01)	SU15 (0.97) SU22 (0.02) SU13 (0.00)	FC44 (0.68) CL18 (.095) FC07 (0.29) CL33 (0.00)

CRITERI UV66

Simultàniament	VU66 (0.74) VU33 (0.00)	SU13 (0.73) SU15 (0.14)	FC07 (0.97) FC44 (0.02)
Retard 1	VU66 (0.70) VU33 (0.02)	SU13 (0.73) SU15 (0.12)	FC07 (0.97) FC44 (0.02)
Retard 2	VU66 (0.70) VU33 (0.02)	SU13 (0.75) SU15 (0.10)	FC07 (0.97) FC44 (0.02)
Retard 3	VU66 (0.72) VU33 (0.02)	SU13 (0.80) SU15 (0.07)	FC07 (0.97) CL18 (0.97) FC44 (0.02)
Retard 4	VU66 (0.77) VU33 (0.02)	SU13 (0.83) SU15 (0.05)	FC07 (0.97) CL18 (0.97) FC44 (0.02)
Retard 5	VU66 (0.85) VU33 (0.02) VU44 (0.12)	SU13 (0.82) SU15 (0.05)	FC07 (0.97) CL18 (0.97) FC44 (0.02)