

El proceso de endeudamiento de los países en desarrollo y su crisis

Montserrat Millet Soler

ADVERTIMENT. La consulta d'aquesta tesi queda condicionada a l'acceptació de les següents condicions d'ús: La difusió d'aquesta tesi per mitjà del servei TDX (www.tdx.cat) ha estat autoritzada pels titulars dels drets de propietat intel·lectual únicament per a usos privats emmarcats en activitats d'investigació i docència. No s'autoritza la seva reproducció amb finalitats de lucre ni la seva difusió i posada a disposició des d'un lloc aliè al servei TDX. No s'autoritza la presentació del seu contingut en una finestra o marc aliè a TDX (framing). Aquesta reserva de drets afecta tant al resum de presentació de la tesi com als seus continguts. En la utilització o cita de parts de la tesi és obligat indicar el nom de la persona autora.

ADVERTENCIA. La consulta de esta tesis queda condicionada a la aceptación de las siguientes condiciones de uso: La difusión de esta tesis por medio del servicio TDR (www.tdx.cat) ha sido autorizada por los titulares de los derechos de propiedad intelectual únicamente para usos privados enmarcados en actividades de investigación y docencia. No se autoriza su reproducción con finalidades de lucro ni su difusión y puesta a disposición desde un sitio ajeno al servicio TDR. No se autoriza la presentación de su contenido en una ventana o marco ajeno a TDR (framing). Esta reserva de derechos afecta tanto al resumen de presentación de la tesis como a sus contenidos. En la utilización o cita de partes de la tesis es obligado indicar el nombre de la persona autora.

WARNING. On having consulted this thesis you're accepting the following use conditions: Spreading this thesis by the TDX (www.tdx.cat) service has been authorized by the titular of the intellectual property rights only for private uses placed in investigation and teaching activities. Reproduction with lucrative aims is not authorized neither its spreading and availability from a site foreign to the TDX service. Introducing its content in a window or frame foreign to the TDX service is not authorized (framing). This rights affect to the presentation summary of the thesis as well as to its contents. In the using or citation of parts of the thesis it's obliged to indicate the name of the author.

UNIVERSIDAD DE BARCELONA
FACULTAD DE CIENCIAS ECONOMICAS Y EMPRESARIALES
DEPARTAMENTO DE DERECHO Y ECONOMIA INTERNACIONAL

EL PROCESO DE ENDEUDAMIENTO DE LOS PAISES EN DESARROLLO
Y SU CRISIS

TESIS PRESENTADA POR:
Montserrat Millet Soler
para la obtención del Grado de Doctora
en Ciencias Económicas y Empresariales
dirigida por el Dr. Joaquín Muns Albuixech

Barcelona, Febrero 1989.

UNIVERSIDAD DE BARCELONA
FACULTAD DE CIENCIAS ECONOMICAS Y EMPRESARIALES
DEPARTAMENTO DE DERECHO Y ECONOMIA INTERNACIONAL

EL PROCESO DE ENDEUDAMIENTO DE LOS PAISES EN DESARROLLO
Y SU CRISIS
TOMO II

TESIS PRESENTADA POR:
Montserrat Millet Soler
para la obtención del Grado de Doctora
en Ciencias Económicas y Empresariales
dirigida por el Dr. Joaquín Muns Albuixech

Barcelona, Febrero 1989.

PRESENTACION DEL TOMO II

En este Tomo se incluyen todos los datos estadísticos y los cálculos que se han realizado y que acompañan el texto de la tesis expuesta en el Tomo I.

El criterio seguido ha sido el de incorporar la información por capítulos, indicando en cada uno de ellos el número de cuadros y/o anexos que incluye.

Esta referencia es la que se ha utilizado en el texto; Así, si hablamos del cuadro nº 3 en el capítulo IV, éste está incluido con esta numeración en el mismo capítulo pero del Tomo II.

INDICE TOMO II

	Pág.
Capítulo II.....	2
Capítulo III.....	9
Capítulo IV.....	30
Capítulo V.....	280
Capítulo VI.....	385

CAPITULO II

Pág.

Cuadro nº 1	2
Cuadro nº 2	3
Cuadro nº 3	4
Cuadro nº 4	5
Cuadro nº 5	7

CUADRO Nº 2

FLUJOS FINANCIEROS NETOS A LOS PAISES EN DESARROLLO
DE LOS PAISES MIEMBROS DEL CAD DE 1960 A 1972

(en millones de U.S.\$)

	1960	1961	1962	1963	1964	1965	1966	1967	1968	1969	1970	1971	1972
<u>Ayuda Oficial al Desarrollo (ODA)</u>	4665	5197	5442	5770	5957	5916	6001	6552	6316	6610	6840	7759	8672
• Donaciones	3692	3991	4020	3940	3806	3714	3701	3578	3344	3251	3323	3634	4370
• Préstamos bilaterales en términos concesionales	439	685	911	1463	1746	1854	1966	2238	2289	2312	2393	2786	2397
• Contribución a los Organismos Internacionales	534	521	511	367	405	348	334	736	683	1047	1124	1339	1905
<u>Otros flujos del Sector Público</u>	300	946	542	245	-41	283	430	507	731	582	1144	1271	1582
• Bilaterales ⁽²⁾	233	716	527	248	-34	278	377	488	741	597	871	1004	1207
• Multilaterales	67	230	15	-3	-7	5	53	(381)	(640)	(501)	(569)	(573)	(724)
• Multilaterales	67	230	15	-3	-7	5	53	19	-10	-15	273	267	375
<u>Flujos del Sector Privado</u>	3150	3106	2453	2557	3729	4121	3959	4381	6380	6478	7019	8215	8618
• Inversiones Directas	1767	1829	1495	1603	1572	2468	2179	2105	3045	2804	3557	3875	4443
• Inversiones Bilaterales de cartera	633	614	147	327	837	655	480	800	972	1277	777	846	2096
• Inversiones Multilaterales de cartera	204	90	239	-33	461	247	175	459	767	419	474	770	667
• Créditos a la Exportación garantizados	546	573	572	660	859	751	1124	1007	1596	1978	2211	2724	1412
<u>Donaciones del Sector Privado ⁽¹⁾</u>											855	913	1036
TOTAL	8115	9249	8437	8572	9645	10320	10390	11440	13427	13670	15858	18158	19908

Fuente: Aide au Développement Examen 1971, OCDE (Publicación anual).

Coopération pour le Développement Examen 1972, 73, 74 y 75, París, OCDE (Publicación anual)

(1) Ayuda proporcionada por organismos privados sin ánimo de lucro de carácter permanente.

Se incorporan los datos a partir de 1970, que es cuando se obtienen de forma uniforme para todos los países del CAD.

(2) Las cifras entre paréntesis a partir de 1967 indican la parte de préstamos a la exportación directamente concedidos por el Sector Público.

CUADRO Nº 3
BALANZA DE PAGOS 1937

	Balanza de Mercancías y Servicios	Intereses y Dividendos	Balanza Comercial	Préstamos concedidos o recibidos	Oro	Balanza de Capitales
<u>Países Deudores Prestatarios</u>						
<u>Inmaduros</u>						
<u>Países Deudores Prestatarios</u>						
<u>Maduros</u>						
Sudáfrica	+ 23	- 62	- 39	+ 39	(a)	+ 39
Polonia	+ 10	- 20	- 10	+ 24	- 14	+ 10
Australia	+ 77	- 87	- 10	- 17	+ 27	+ 10
<u>Países Deudores Pagadores de</u>						
<u>Deuda</u>						
Nueva Zelanda	+ 22	- 21	+ 1	- 4	+ 3	- 1
Checoslovaquia	+ 19	- 11	+ 8	- 7	- 1	- 8
Finlandia	+ 13	- 3	+ 10	- 12	+ 2	- 10
India	+ 85	- 72	+ 13	- 75	+ 62	- 13
Dinamarca	+ 25	- 10	+ 15	- 15	0	- 15
Noruega	+ 25	- 10	+ 15	- 20	+ 5	- 15
Argentina	+ 151	- 90	+ 61	- 61	0	- 61
Canadá	+ 251	- 142	+ 109	- 109	(a)	- 109
<u>Países Acreedores Prestatarios</u>						
<u>Inmaduros</u>						
Suecia	+ 12	+ 15	+ 27	- 27	0	- 27
Estados Unidos	+ 277	+ 197	+ 474	+ 494	- 968	- 474
<u>Países Acreedores Prestatarios- Prestatarios Maduros</u>						
Holanda	- 40	+ 52	+ 12	+ 230	- 242	- 12
Francia	- 313	+ 154	- 157	- 98	+ 255	+ 157
Reino Unido	- 787	+ 613	- 174	+ 405	- 231	+ 174

Fuente: Balanza de Pagos 1938, Liga de las Naciones,
Cifras en millones de U.S. \$ de la paridad/oro anterior a 1933.

(a) Productores de oro y, por tanto, se incluye en la Balanza de Mercaderías.

CUADRO Nº 4
BALANZA DE PAGOS 1949-1951

	Balanza de Mercancías y Servicios	Intereses y Dividendos	Balanza Comercial	Préstamos concedidos o recibidos	Oro	Balanza de Capitales
--	-----------------------------------	------------------------	-------------------	----------------------------------	-----	----------------------

Países Deudores Prestatarios Inmaduros

Francia	- 644	- 11	- 655	+ 659	- 4	+ 655
Alemania	- 441	- 1	- 442	+ 451	- 9	+ 442
Grecia	- 302	- 3	- 305	+ 304	+ 1	+ 305
Sudáfrica	- 143	- 110	- 253	+ 295	- 42 (a)	+ 253
India	- 184	- 50	- 234	+ 234	0	+ 234
Italia	- 195	- 11	- 206	+ 285	- 79	+ 206
Austria	- 200	- 1	- 201	+ 201	0	+ 201
Yugoslavia	- 160	- 3	- 163	+ 160	+ 3	+ 163
Brasil	- 37	- 123	- 160	+ 161	- 1	+ 160
Noruega	- 99	- 11	- 110	+ 110	0	+ 110
Argentina	- 86	- 14	- 100	+ 125	- 25	+ 100
Dinamarca	- 62	- 12	- 74	+ 74	0	+ 74
Turquía	- 51	- 9	- 60	+ 56	+ 4	+ 60
Japón	- 22	- 4	- 26	+ 30	- 4	+ 26
Perú	- 5	- 14	- 19	+ 28	- 9	+ 19
Islandia	- 10	0	- 10	+ 10	0	+ 10

Países Deudores Prestatarios Maduros

Canadá	+ 137	- 324	- 187	+ 335	- 148 (a)	+ 187
Chile	+ 13	- 59	- 46	+ 43	+ 3	+ 46
Irán	+ 384	- 405	- 22	+ 20	+ 2	+ 22
Méjico	+ 57	- 78	- 21	+ 76	- 55	+ 21
Egipto	+ 15	- 34	- 19	+ 60	- 41	+ 19
Irak	+ 25	- 40	- 15	+ 15	0	+ 15
Venezuela	+ 348	- 363	- 15	+ 32	- 17	+ 15

Países Deudores Pagadores de Deuda

Pakistan	+ 10	- 4	+ 6	- 6	0	- 6
Finlandia	+ 28	- 11	+ 17	- 15	- 2	- 17
Australia	+ 150	- 121	+ 29	- 25	- 4	- 29
Nueva Zelanda	+ 53	- 19	+ 34	- 27	- 7	- 34

.../...

Países Acreedores Prestamistas

Inmaduros

Suecia	+ 100	+ 6	+ 106	- 81	- 25	- 106
Estados Unidos	+2543	+1710	+4523	-4762	+ 509	-4253

Países Acreedores Prestamistas-

Prestatarios Maduros

Bélgica-Luxemburgo	- 6	+ 10	+ 4	- 4	0	- 4
Reino Unido	- 328	+ 378	+ 50	+ 162	- 212	- 50
Portugal	- 53	+ 5	- 48	+ 60	- 12	+ 48
Holanda	- 186	+ 52	- 134	- 169	- 35	+ 134

Fuente: "Balance of Payments Yearbook", Volumen 6, 1953-1954, FMI.

Cifras en millones de U.S. \$ y representan el promedio de los años 49, 50 y 51.

(a) Productores de oro.

CUADRO Nº 5
BALANZA DE PAGOS 1952-1954

	Balanza de Mercancías y Servicios	Intereses y Dividendos	Balanza Comercial	Prestamistas o Prestatarios	Oro	Balanza de Capitales
--	---	------------------------------	----------------------	-----------------------------------	-----	----------------------------

Países Deudores Prestatarios

Inmaduros

Italia	- 424	- 10	- 434	+ 438	- 4	+ 434
Brasil	- 195	- 124	- 319	+ 320	- 1	+ 319
Australia	- 158	- 133	- 291	+ 291	0	+ 291
Francia	- 154	- 23	- 177	+ 152	+ 25	+ 177
Turquia	- 153	- 6	- 159	+ 157	+ 2	+ 159
Yugoslavia	- 149	- 8	- 157	+ 158	- 1	+ 157
Sudáfrica	- 1	- 142	- 143	+ 188	- 45 (a)	+ 143
Pakistan	- 114	- 4	- 118	+ 122	- 4	+ 118
Grecia	- 109	- 2	- 112	+ 113	- 2	+ 111
Noruega	- 97	- 9	- 106	+ 106	0	+ 106
Egipto	- 21	- 34	- 55	+ 55	0	+ 55
Perú	- 25	- 21	- 46	+ 43	+ 3	+ 46
India	- 27	- 15	- 42	+ 42	0	+ 42
Nueva Zelanda	- 36	- 5	- 41	+ 43	- 2	+ 41
Japón	- 16	- 23	- 39	+ 37	+ 2	+ 39
Argentina	- 15	- 8	- 23	+ 57	- 34	+ 23
Dinamarca	- 2	- 10	- 12	+ 12	0	+ 12
Islandia	- 4	- 1	- 5	+ 5	0	+ 5

Países Deudores Prestatarios

Maduros

Canadá	+ 78	- 273	- 195	+ 273	- 78 (b)	+ 195
Irán	+ 1	- 60	- 59	+ 59	0	+ 59
Méjico	+ 24	- 76	- 52	+ 3	+ 49	+ 52
Chile	+ 36	- 54	- 18	+ 17	+ 1	+ 18

Países Deudores Pagadores de

Finlandia	+ 28	- 11	+ 17	- 2	- 15	- 17
Irak	+ 198	- 141	+ 57	- 57	0	- 57
Venezuela	+ 509	- 441	+ 68	- 68	0	- 68
Alemania	+ 856	- 23	+ 883	- 634	- 199	- 833

Países Acreedores Prestanistas
Inmaduros

Portugal	0	+ 3	+ 3	+ 52	- 55	- 3
Austria	+ 11	+ 1	+ 12	- 10	- 2	- 12
Suecia	+ 12	+ 15	+ 27	+ 11	- 38	- 27
Bélgica-Luxemburgo	+ 36	+ 16	+ 52	- 4	- 48	- 52
Suiza	+ 158	+ 96	+ 244	- 223	- 21	- 244
Holanda	+ 250	+ 66	+ 316	- 155	- 161	- 316
Reino Unido	+ 226	+ 234	+ 460	- 318	- 142	- 460

Países Acreedores Prestanistas-
Prestatarios Maduros

Estados Unidos	- 80	+2817	+2107	-2467	+ 360	-2107
----------------	------	-------	-------	-------	-------	-------

Fuente: FMI, "Balance of Payments Yearbook", Volumen 8, 1950-1954,

(a) y (b): Productores de oro.

Apéndice	9
Tabla (Apéndice)	13
Cuadro nº 1	14
Cuadro nº 2	21
Cuadro nº 3	28
Cuadro nº 4	29

APENDICE < 1 >

Para realizar la contrastación de los criterios clasificadores del FMI y el Banco Mundial de acuerdo con su capacidad explicativa de los procesos de crisis de deuda externa, se ha construido el cuadro nº 1 del Apéndice en el que se detallan los países que han renegociado en el periodo analizado 1960-1985 (2), y sus características en cuanto al nivel de ingreso, si son exportadores o importadores de petróleo, el tipo de prestamista principalmente utilizado (oficial, privado o mixto).

Asimismo, se detalla la pertenencia de cada país a la zona geográfica de acuerdo con la clasificación utilizada por el Banco Mundial.

El resultado de los datos descritos en la Tabla queda resumido del modo siguiente:

Nº de países que han renegociado la deuda: 45

Clasificación:

- En función del nivel de Ingreso - Estructura de Comercio

* Ingresos Bajos:	16
* Ingresos Medianos Importadores de Petróleo:	21
* Ingresos Medianos Exportadores de Petróleo:	8

(1) En el apéndice se han incluido todos los países que han renegociado aunque no se incluyan en el trabajo general por falta de datos. Es el caso de Kampuchea.

(2) A efectos de inclusión de países que han restructurado su deuda el periodo se amplía hasta 1985 por entender que los impagos que se producen posteriormente a 1983 tienen las mismas raíces que los que se producen en los años inmediatamente anteriores, y de esta forma se cubre mejor el número de países que han experimentado problemas de deuda.

- En función del tipo de Prestatario	
* Prestatarios Oficiales:	27
* Prestatarios del Mercado:	18
- En función del emplazamiento geográfico	
* Africa al Sur del Sahara:	21
* Norte de Africa y Medio Oriente:	2
* Este de Asia y Pacífico:	2
* Sur de Asia:	2
* Latinoamérica y el Caribe:	16
* Europa y Países Mediterráneos:	2

Fuente: Tabla adjunta al Apéndice.

De los resultados obtenidos deducimos que la mayoría de países que han impagado su deuda pertenecen a la categoría de ingresos medianos y son importadores de petróleo, si bien también un número considerable de ellos pertenece al grupo de ingresos bajos dependientes, asimismo, del petróleo.

Por el criterio de país prestatario, destacan los países que han tomado préstamos de tipo oficial, aunque no existe una diferencia muy grande en número con los prestatarios del mercado, no considerando que dicha diferencia sea significativa.

Donde sí existe una concentración importante de países que han reestructurado su deuda es en el emplazamiento geográfico, ya que 21 países pertenecen a la Zona de Africa al Sur del Sahara y 16 a Latinoamérica y Caribe.

Profundizando más en la interrelación entre las 3 variables para clarificar más el tipo de criterio a utilizar en la clasificación, hemos procedido a relacionar

los 3 criterios utilizados cada uno de ellos con los otros dos, siendo los resultados obtenidos los siguientes:

Nº de países: 45.

	<u>Africa al Sur del Sahara</u>	<u>Este Asiático y Pacífico</u>	<u>Latinoamérica y Caribe</u>	<u>Norte de Africa y Medio Oriente</u>	<u>Sur de Asia</u>	<u>Europa y Países Mediterrá.</u>
Ingresos Bajos	14					2
Ingresos Medianos						
Import. de Petróleo	5	1	12	1		2
Ingresos Medianos						
Export. de Petróleo	2	1	4	1		
TOTAL	21	2	16	2	2	2
Prestatarios del Mercado, 3		2	10	1		2
Prestatarios Oficiales, 18			6	1	2	
TOTAL	21	2	16	2	2	2
	<u>Ingresos Bajos</u>	<u>Ingresos Medianos Import. Petróleo</u>	<u>Ingresos Medianos Export. Petróleo</u>	<u>TOTAL</u>		
Prestatarios del Mercado		11	7	18		
Prestatarios Oficiales ..	16	10	1	27		
TOTAL	16	21	8	45		

Analizando las interrelaciones entre las variables obtenemos las siguientes conclusiones:

En Africa al Sur del Sáhara se concentran los países de bajos ingresos y los prestatarios oficiales. 14 de los 15 países de bajos ingresos están en esta área geográfica y se concentran un 65% de los prestatarios oficiales.

En Latinoamérica y el Caribe se sitúan aproximadamente la mitad de los países de medianos ingresos importadores de petróleo y un 57% de los países de ingresos medianos exportadores de petróleo. Asimismo, de los 18 países prestatarios del mercado, 10 pertenecen a Latinoamérica y el Caribe. Otra conclusión que se deduce de la comparación

de las cifras anteriores es que ningún país de ingresos bajos ha recibido préstamos del mercado, los cuales se han dirigido a los países de ingresos medianos, tanto importadores como exportadores de petróleo. Por el contrario, los préstamos oficiales han ido dirigidos tanto a los países de bajos ingresos como a los países importadores de petróleo de ingresos medianos, pero no a los que exportan petróleo.

Centrándonos en el razonamiento anterior, parece que los dos criterios más comunes en los países que han reestructurado la deuda son tanto de naturaleza del ingreso: ingresos bajos y países de ingresos medianos importadores de petróleo, y su emplazamiento geográfico: Africa al Sur del Sáhara y Latinoamérica y el Caribe.

A su vez se da una concentración de los países de distinta estructura de ingreso en cada una de las zonas geográficas: los países de bajos ingresos se concentran en Africa al Sur del Sahara y en Latinoamérica y el Caribe, los otros dos tipos de países de ingresos medianos (importadores de petróleo y exportadores de petróleo).

Observando, pues, tanto la concentración geográfica como la del ingreso, utilizaremos el criterio de clasificación utilizado por el Banco Mundial que recoge ambas características.

La clasificación de los países según su renta per cápita y su característica de importador o exportador de petróleo se detallan en el Anexo nº 1 del Capítulo IV en el Tomo II.

TABLA
PAISES QUE HAN RENEGOCIADO LA DEUDA
EN EL PERIODO 1960-1985: CARACTERISTICAS (1)

ISES	PRESTATARIOS OFICIALES	PRESTATARIOS DEL MERCADO	INGRESOS MEDIANOS IMPORT, PETROLEO	INGRESOS MEDIANOS EXPORT, PETROLEO	INGRESOS BAJOS	AFRICA AL SUR DEL SAHARA	ESTE ASIATICO Y PACIFICO	LATINOAMERICA Y CARIBE	NORTE DE AFRICA Y MEDIO ORIENTE	SUR DE ASIA	EUROPA Y PAI MEDITERRANEO
- Argentina (1962,65,84,85)(2)		X		X				X			
- Bolivia (1980,81,83)		X		X				X			
- Brasil (1961,64,83,84)		X		X				X			
- Chile (1965,72,74,75,83,84 y 85)		X		X				X			
- Costa de Marfil (1984,85)		X		X		X					
- Costa Rica (1983,84)	X		X					X			
- Ecuador (1983,85)		X						X			
1.- Egipto (1986)	X			X					X		
3.- Filipinas (1984)		X		X			X				
2.- Gabon (1978)		X		X		X					
- Gambia (1986)	X				X	X					
2.- Ghana (1965,68,70,74)	X				X	X					
3.- Guinea (1986)	X				X	X					
1.- Guinea Ecuatorial (1985)	X				X	X					
5.- Guayana (1982,83,84)	X		X					X			
6.- Honduras (1982,84)	X							X			
7.- India (1968,71,73,74,75,76,77)	X				X						X
3.- Indonesia (1966,67,68,70)		X		X			X				
3.- Jamaica (1978,79,81,84,85)	X		X					X			
3.- Liberia (1980,81,82,83,84)	X		X			X					
1.- Madagascar (1981,82,84,85)	X				X						
2.- Malawi (1981,82,83,84)	X				X	X					
3.- Mauritania (1985)	X		X			X					
4.- México (1983,84)		X		X				X			
5.- Marruecos (1983,84,85)		X		X					X		
5.- Nicaragua (1980,81,84)	X		X					X			
7.- Niger (1983,84,85)	X				X	X					
8.- Nigeria (1983)		X		X		X					
9.- Pakistán (1972,73,74,81)	X				X						X
0.- Panamá (1985)		X	X					X			
1.- Perú (1968,69,78,80,83,84)		X		X				X			
2.- República Centroafricana	X				X	X					
3.- República Dominicana	X		X					X			
4.- Senegal (1981,82,83,84,85)	X				X	X					
5.- Sierra Leone (1977,80,84)	X				X	X					
36.- Somalia (1985)	X				X	X					
37.- Sudan (1979,81,82,83,84)	X				X	X					
38.- Togo (1979,80,81,83,84,85)	X				X	X					
39.- Turquía (1965,78,79,80,81,82)		X	X								X
40.- Uganda (1981,82)	X				X	X					
11.- Uruguay (1983)		X	X					X			
12.- Venezuela (1984)		X		X				X			
43.- Yugoslavia (1983,84,85)		X	X								X
44.- Zaire (1976,77,79,80,81,83,85)	X				X	X					
45.- Zambia (1983,84)		X	X			X					
TOTAL	27	18	21	8	16	21	2	16	2	2	2

(1) Se detallan los países que han procedido a renegociar su deuda, destacando las características mayormente utilizadas en las clasificaciones de los distintos países en desarrollo. Se han excluido aquellos países que han renegociado pero que no se han incluido en el trabajo como son Rumanía, Cuba, Polonia, Kampuchea y Mozambique.

(2) Los años entre paréntesis corresponden a las fechas de renegociación de deuda.

Fuentes: OCDE: "Financing and External Debt of Developing Countries, 1986 Survey", Paris, 1986 pp. 81-86.

FMI: "Recent Developments in External Debt Restructuring", Occasional Paper, no 20, 1986.

TABLA

PAISES QUE HAN RENEGOCIADO LA DEUDA EN EL PERIODO 1960-1985: CARACTERISTICAS

PAISES	PRESTATARIOS OFICIALES DEL MERCADO	PRESTATARIOS IMPORT. PETROLEO	INGRESOS MEDIAMOS IMPORT. PETROLEO	INGRESOS MEDIAMOS EXPORT. PETROLEO	INGRESOS AFRICA AL SUR DEL SAHARA	ESTE ASIATICO Y PACIFICO	LATINOAMERICA Y CARIBE	MORTE DE AFRICA Y MEDIO ORIENTE	SUR DE EUROPA Y PAISES MEDITERRANEOS
1.- Argentina (1962,65,84,85)(2)	X								X
2.- Bolivia (1990,81,83)	X								X
3.- Brasil (1961,64,83,84)	X								X
4.- Chile (1965,72,74,75,83,84 y 85)	X								X
5.- Costa de Marfil (1984,85)	X								X
6.- Costa Rica (1983,84)	X								X
7.- Ecuador (1983,85)	X								X
8.- Egipto (1986)	X								X
9.- Filipinas (1984)	X								X
10.- Gabon (1978)	X								X
11.- Gambia (1986)	X								X
12.- Ghana (1968,68,70,74)	X								X
13.- Guinea (1986)	X								X
14.- Guinea Ecuatorial (1985)	X								X
15.- Guyana (1982,83,84)	X								X
16.- Honduras (1982,84)	X								X
17.- India (1968,71,73,74,75,76,77)	X								X
18.- Indonesia (1966,67,68,70)	X								X
19.- Jamaica (1978,79,81,84,85)	X								X
20.- Liberia (1980,81,82,83,84)	X								X
21.- Madagascar (1981,82,84,85)	X								X
22.- Malawi (1981,82,83,84)	X								X
23.- Mauritania (1985)	X								X
24.- Mexico (1983,84)	X								X
25.- Marruecos (1983,84,85)	X								X
26.- Nicaragua (1980,81,84)	X								X
27.- Niger (1983,84,85)	X								X
28.- Nigeria (1983)	X								X
29.- Pakistan (1972,73,74,81)	X								X
30.- Panamá (1985)	X								X
31.- Perú (1968,69,78,80,83,84)	X								X
32.- República Centroafricana	X								X
33.- República Dominicana	X								X
34.- Senegal (1981,82,83,84,85)	X								X
35.- Sierra Leone (1977,80,84)	X								X
36.- Somalia (1985)	X								X
37.- Sudan (1979,81,82,83,84)	X								X
38.- Togo (1979,80,81,83,84,85)	X								X
39.- Turquía (1965,78,79,80,81,82)	X								X
40.- Uganda (1981,82)	X								X
41.- Uruguay (1983)	X								X
42.- Venezuela (1984)	X								X
43.- Yugoslavia (1983,84,85)	X								X
44.- Zaire (1976,77,79,80,81,83,85)	X								X
45.- Zambia (1983,84)	X								X
TOTAL	27	18	21	8	16	21	2	16	2

(1) Se detallan los países que han procedido a renegociar su deuda, destacando las características mayores utilizadas en las clasificaciones de los distintos países en...

CUADRO N^o 1

DIFERENCIAS EN PORCENTAJE ENTRE LOS VALORES
DE LA DEUDA EXTERNA DESEMBOLSADA DE LAS
PUBLICACIONES DE LA O.C.D.E.
Y DEL BANCO MUNDIAL

FUENTE: Serie de deuda externa de la O.C.D.E. publicadas en "External Debt of Developing Countries" años 1983-1986.

Serie de deuda externa del Banco Mundial "World Debt Tables" años 1980-1986.

AFRICA AL SUR DEL SAHARA

	1975	1976	1977	1978	1979	1980	1981	1982	1983	1984
BENIN	14.5	3.8	3.7	11.3	14.1	56.6	55.7	0.1	0.1	0.1
BOTSWANA	88.7	78.0	68.1	137.2	119.7	86.6	73.8	43.9	40.7	34.4
BURKINA FASSO	-2.2	-3.4	-4.3	5.8	0.9	-2.1	-0.3	3.9	4.6	-4.3
BURUNDI	-5.6	-6.2	8.4	-2.3	0.8	6.9	11.3	13.5	4.4	3.5
CAMERUN	1.4	-7.8	-2.6	-6.9	-3.0	-4.1	-3.0	13.7	14.6	17.3
CAPE VERDE	100.0	2.6	0.0	0.7	2.3	-1.0	1.8	11.3	22.0	8.1
CENTRAL AFRICAN R.	15.0	18.1	-2.0	12.9	19.2	2.3	-1.2	-26.2	-30.1	-42.2
CHAD	0.3	1.1	13.4	2.1	-20.0	-22.7	-19.4	10.8	10.1	11.0
COMOROS	6.4	-2.7	-1.7	0.0	1.0	16.0	0.9	3.4	0.7	2.1
CONGO	-0.1	1.8	10.6	-10.1	6.6	2.8	14.2	17.0	19.4	34.3
COSTA DE MARFIL	-6.0	-6.0	-5.6	-1.4	-3.5	-5.5	-7.6	-20.1	-19.5	-18.9
DJIBOUTI	0.0	0.0	77.2	47.6	148.5	8.5	10.6	18.8	69.8	96.5
ETIOPIA	12.3	5.9	5.7	6.3	0.0	0.4	-0.1	5.8	7.0	10.5
GABON	-1.3	9.6	21.9	20.5	0.7	3.5	4.5	47.1	53.1	67.6
GAMBIA	4.5	-9.1	17.6	66.1	50.9	11.9	3.3	5.6	3.9	12.4
GHANA	7.9	9.4	3.8	6.3	8.7	11.9	13.3	26.3	20.0	16.6
GUINEA	11.7	12.4	6.7	6.2	7.6	8.0	3.4	8.1	0.9	2.5
GUINEA EQUATORIAL	7.1	0.0	0.0	0.0	0.8	-1.2	-0.1	-0.5	0.4	0.4
GUINEA-BISSAU	0.0	1.6	0.0	-3.4	10.4	0.4	-0.3	6.1	4.7	1.7
KENIA	-32.5	-22.7	-6.6	-24.0	-19.2	-18.2	-12.6	-4.6	-6.7	-2.4
LESOTHO	-7.8	-0.6	-0.4	-1.5	2.5	21.2	18.0	0.2	0.2	3.5
LIBERIA	-1.0	1.8	0.9	-2.9	-1.9	-3.9	-4.6	1.3	0.5	2.9
MADAGASCAR	3.1	1.7	-4.0	15.7	14.2	3.1	-6.6	0.9	0.9	-0.6
MALAWI	8.5	5.1	10.3	-2.4	11.1	15.3	12.5	6.0	3.4	4.2
MALI	1.5	1.1	-4.1	1.8	4.4	3.7	1.4	2.3	1.1	8.2
MAURITANIA	1.0	-0.2	-0.5	-1.7	0.3	3.1	5.5	4.9	3.6	3.4
MAURITIUS	11.1	6.0	1.2	-0.4	-3.1	-5.0	-3.9	-2.1	1.6	-1.1
NIGER	4.8	21.7	74.9	-12.9	-22.3	-13.6	-22.6	-5.1	-3.8	-4.2
NIGERIA	17.3	51.1	67.9	1.5	5.2	-4.0	-19.3	-8.7	-5.2	-6.0
RWANDA	3.7	2.7	-0.1	2.3	2.4	3.3	5.4	5.6	5.1	3.7
SENEGAL	-13.7	-0.1	14.5	9.3	4.4	0.3	5.3	22.6	26.5	8.6
SEYCHELLES	0.0	539.7	233.3	74.3	39.5	27.5	32.6	64.8	41.5	43.9
SIERRA LEONE	13.1	4.3	8.5	23.3	26.1	15.6	15.9	19.8	12.9	35.5
SOMALIA	2.5	2.1	5.5	4.5	13.7	4.9	-11.8	3.3	7.1	18.6
SUDAN	19.9	15.9	17.6	25.4	3.2	4.0	4.2	0.2	0.8	-3.1
SWAZILAND	33.5	22.6	5.2	15.0	17.6	23.2	18.0	37.9	36.2	27.5
TANZANIA	-2.4	0.8	3.4	-0.8	21.5	-17.1	-13.2	2.7	2.1	2.2
TOGO	15.5	-0.1	2.1	1.9	-1.8	-0.9	1.9	9.1	18.7	18.5
UGANDA	0.7	5.2	6.7	-2.1	-2.3	1.0	9.9	2.6	9.9	5.1
ZAIRE	-1.1	-6.8	-10.2	-8.0	-9.2	-1.1	1.3	-0.3	-0.2	-1.5
ZAMBIA	-8.5	-6.1	-10.3	3.0	8.2	4.1	7.8	2.6	0.8	-1.8
ZIMBABWE	-7.8	-8.0	-9.6	-3.4	-1.9	-3.5	-2.0	19.1	8.8	6.9

LATINOAMERICA Y CARIBE

	1975	1976	1977	1978	1979	1980	1981	1982	1983	1984
ARGENTINA	-34.4	-24.3	-16.7	-10.7	28.6	-4.6	4.1	-4.5	-23.3	-21.4
BAHAMAS	25.8	30.5	-1.8	-17.7	6.0	21.5	-1.7	67.2	93.9	97.5
BARBADOS	12.8	7.7	15.4	21.5	16.7	32.8	-0.7	-14.6	-5.9	-7.0
BELIZE	340.7	120.4	0.0	54.8	43.8	65.7	37.4	41.1	24.4	13.0
BOLIVIA	-0.1	-1.3	3.8	-1.2	3.1	0.2	-0.9	-1.5	-10.3	-9.4
BRASIL	-3.2	-6.1	-4.7	-2.3	-1.3	1.0	0.1	1.1	0.4	-1.5
CHILE	-14.4	-8.7	-8.1	-4.8	-6.4	-5.5	-6.3	-6.3	-6.2	0.3
COLOMBIA	-2.8	-4.1	0.9	5.6	2.0	8.1	5.2	2.0	-1.9	-2.6
COSTA RICA	-33.5	-24.9	-28.9	-23.9	-19.9	-13.2	-10.2	-11.7	-9.0	-8.7
ECUADOR	-23.8	-10.7	-8.4	-17.1	-17.8	-16.7	-21.6	-19.0	-7.1	-2.7
EL SALVADOR	-40.5	-37.5	-40.3	-24.4	-12.6	-11.0	-8.4	-0.7	-4.1	1.7
GUATEMALA	-28.5	-15.4	-29.3	-5.4	-10.8	-5.8	1.2	-6.0	13.8	39.5
GUAYANA	1.5	0.6	1.6	0.7	2.1	5.3	4.4	2.0	21.4	27.2
HAITI	0.5	-2.3	-5.1	0.2	-0.1	0.9	-1.9	8.8	16.0	20.1
HONDURAS	-8.1	-8.3	-7.0	3.0	2.5	-8.2	-9.7	1.3	1.0	1.3
JAMAICA	-58.0	-31.7	-30.8	-1.2	-4.7	1.3	8.2	10.8	21.4	6.9
MEJICO	6.2	7.0	5.8	6.9	8.9	6.2	1.0	0.7	-8.6	-14.4
NICARAGUA	3.8	11.4	9.8	9.7	17.6	-0.9	1.2	3.8	4.4	4.4
PANAMA	0.4	-0.2	0.3	-0.4	-0.8	-0.8	-0.7	9.9	30.8	30.0
PARAGUAY	-4.4	-0.5	-15.0	2.0	12.0	10.1	12.6	6.4	5.8	4.3
PERU	-36.0	-35.9	-24.1	-16.7	-8.6	-4.7	-0.8	-10.8	-7.1	-5.4
REP. DOMINICANA	-13.7	-20.2	-2.5	-5.8	-8.9	-5.8	-4.6	19.5	0.8	0.5
TRINIDAD Y TOBAGO	9.2	22.2	6.2	4.4	14.5	28.3	50.5	49.3	25.1	43.8
URUGUAY	-2.5	-5.2	-8.6	-2.7	-5.5	-7.0	-6.5	-0.7	-4.0	0.6
VENEZUELA	51.0	31.1	19.3	7.7	-0.1	-1.6	-0.4	-4.2	-9.9	-20.5

EUROPA Y PAISES MEDITERRANEOS

	1975	1976	1977	1978	1979	1980	1981	1982	1983	1984
CHIPRE	61.2	116.1	61.7	35.1	29.5	25.9	23.2	15.8	16.0	12.9
GRECIA	-3.7	6.8	12.3	8.2	13.9	9.6	9.2	18.7	18.3	10.0
ISRAEL	-39.9	-40.2	-41.3	-43.6	-45.6	-45.6	-48.2	-12.9	-17.7	-16.9
MALTA	10.4	10.4	15.5	18.9	18.9	16.8	28.7	57.0	37.2	24.9
PORTUGAL	24.7	17.9	12.9	1.1	-7.4	-10.9	-8.9	-1.2	-0.1	-1.2
TURQUIA	8.7	14.4	12.8	6.7	0.2	-11.8	-8.6	14.4	26.0	32.6
YUGOSLAVIA	4.5	0.5	2.7	-0.7	-1.4	-3.1	-10.5	2.2	14.9	9.0

NORTE DE AFRICA Y MEDIO ORIENTE

	1975	1976	1977	1978	1979	1980	1981	1982	1983	1984
ALGERIA	32.1	26.1	21.4	8.4	13.6	6.7	10.9	14.0	16.4	35.5
EGIPTO	0.0	2.4	1.9	5.3	5.2	9.5	9.2	24.7	28.1	32.4
IRAN	0.0	0.0	0.0	0.0	0.0	0.0	0.0	0.0	0.0	0.0
IRAQ	0.0	0.0	0.0	0.0	0.0	0.0	0.0	0.0	0.0	0.0
JORDANIA	1.5	11.2	20.0	31.9	22.6	37.6	35.6	33.9	35.8	17.4
LIBANO	174.6	216.1	138.3	145.6	82.1	37.9	59.2	137.1	178.2	169.2
MARRUECOS	0.3	5.8	0.9	6.1	6.3	4.0	2.3	-0.9	0.9	6.1
OMAN	58.0	41.3	4.5	13.3	18.2	74.0	57.8	8.4	5.2	5.7
SIRIA	3.3	4.0	3.2	18.4	1.6	15.1	15.5	3.5	7.5	5.9
TUNEZ	7.0	15.1	6.5	2.7	1.4	3.4	4.3	14.3	17.2	20.0
YEMEN R. ARABE	1.6	0.7	0.7	6.4	28.2	9.4	9.5	8.2	10.6	8.1
YEMEN R. DEM.	21.4	13.5	7.0	8.7	5.9	9.9	11.6	5.1	3.9	-2.4

SUR DE ASIA

	1975	1976	1977	1978	1979	1980	1981	1982	1983	1984
AFGANISTAN	0.0	0.0	0.0	0.0	0.0	0.0	0.0	0.0	0.0	0.0
BANGLADESH	2.3	-0.3	0.7	4.7	18.0	1.8	0.4	0.7	1.2	2.1
BIRMANIA	0.0	9.2	6.9	1.3	2.0	4.9	6.0	2.4	0.6	2.3
INDIA	-0.4	-0.1	-0.3	-0.1	2.6	1.5	0.1	0.2	-4.4	-3.7
MALDIVES	0.0	900.0	69.8	80.1	47.1	12.9	5.7	4.5	5.4	3.0
NEPAL	12.7	1.6	1.3	21.9	25.9	6.4	4.9	3.1	0.6	3.6
PAKISTAN	5.6	1.6	1.2	2.1	4.2	4.6	4.0	0.7	3.4	7.2
SRI LANKA	3.3	0.0	2.4	2.0	9.2	6.3	4.8	2.5	13.4	9.5

ESTE ASIATICO Y PACIFICO

	1975	1976	1977	1978	1979	1980	1981	1982	1983	1984
COREA	-5.9	-3.2	0.3	2.0	-0.1	-2.8	-6.5	-6.1	-8.7	-9.6
FIJI	0.0	12.4	8.4	0.0	10.1	-16.3	-24.6	-3.6	-14.8	-20.2
FILIPINAS	-3.8	-3.5	0.0	-0.4	3.2	-2.9	-1.9	6.9	9.4	6.2
HONG-KONG	1991.0	857.2	377.6	488.2	468.6	418.3	856.5	1049.0	1373.7	1218.2
INDONESIA	-16.0	-15.2	-14.9	-10.3	-7.9	-8.0	-9.7	-3.0	-4.3	-2.2
ISLAS SALOMON	0.0	0.0	2046.1	1318.6	395.6	150.2	242.7	169.0	138.4	55.0
MALASIA	-3.5	1.6	-7.3	-8.3	-9.9	-23.6	-25.7	-23.9	-17.9	15.7
PAPUA NEW GUINEA	-35.4	-42.9	-44.6	-30.1	-26.9	-19.3	-32.5	-27.8	-20.2	-21.7
SINGAPUR	15.6	-5.2	-14.6	7.9	9.1	-9.1	-10.0	23.6	17.9	63.5
TAILANDIA	-2.1	-3.9	-2.9	-3.9	-0.6	-9.7	-8.5	1.0	5.8	7.1
WESTERN SAMOA	0.6	7.8	2.4	-9.8	1.9	3.6	-0.9	1.0	4.1	-0.2

CUADRO N2 2

**DIFERENCIAS EN MILES DE MILLONES DE DOLARES
ENTRE LOS VALORES DE LA DEUDA A CORTO PLAZO
DE LAS PUBLICACIONES DE LA O.C.D.E.
Y DEL BANCO MUNDIAL**

FUENTE: La misma que en el Cuadro n2 1.

AFRICA AL SUR DE SAHARA

	1982	1983	1984
BENIN	-32.00	25.00	230.00
BOTSWANA	39.00	43.00	4.00
BURKINA FASSO	1.00	4.00	3.00
BURUNDI	0.00	0.00	0.00
CAMERUN	-193.00	5.00	17.00
CAPE VERDE	0.00	0.00	0.00
CENTRAL AFRICAN R.	0.00	1.00	0.00
CHAD	-2.00	0.00	2.00
COMOROS	10.00	0.00	0.00
CONGO	12.00	26.00	-26.00
COSTA DE MARFIL	-85.00	4.00	-185.00
DJIBOUTI	12.00	0.00	0.00
ETIOPIA	-49.00	-28.00	-9.00
GABON	8.00	2.00	-104.00
GAMBIA	-3.00	-3.00	0.00
GHANA	-26.00	26.00	-61.00
GUINEA	30.00	10.00	1.00
GUINEA EQUATORIAL	8.00	2.00	-12.00
GUINEA-BISSAU	-9.00	-13.00	-12.00
KENIA	-42.00	0.00	8.00
LESOTHO	-3.00	-4.00	-3.00
LIBERIA	56.00	99.00	97.00
MADAGASCAR	124.00	342.00	473.00
MALAWI	-6.00	-1.00	0.00
MALI	-12.00	18.00	0.00
MAURITANIA	31.00	7.00	-3.00
MAURITIUS	2.00	-6.00	-8.00
NIGER	-17.00	30.00	21.00
NIGERIA	-43.00	-3165.00	-4891.00
RWANDA	0.00	1.00	0.00
SENEGAL	-40.00	-3.00	-90.00
SEYCHELLES	-4.00	5.00	3.00
SIERRA LEONE	69.00	103.00	120.00
SOMALIA	-24.00	0.00	0.00
SUDAN	53.00	119.00	100.00
SWAZILAND	6.00	2.00	29.00
TANZANIA	-225.00	-238.00	-403.00
TOGO	-9.00	10.00	8.00
UGANDA	-31.00	-10.00	0.00
ZAIRE	-7.00	5.00	-36.00
ZAMBIA	-125.00	-150.00	5.00
ZIMBABWE	-68.00	1.00	7.00

LATINOAMERICA Y CARIBE

	1982	1983	1984
ARGENTINA	-3664.00	4462.00	7113.00
BAHAMAS	319.00	387.00	386.00
BARBADOS	-64.00	-201.00	-34.00
BELIZE	-2.00	-8.00	9.00
BOLIVIA	129.00	-97.00	-100.00
BRASIL	3555.00	5028.00	6045.00
CHILE	1472.00	852.00	1347.00
COLOMBIA	417.00	479.00	-57.00
COSTA RICA	35.00	-3.00	-253.00
ECUADOR	398.00	-22.00	-377.00
EL SALVADOR	-13.00	1.00	9.00
GUATEMALA	211.00	235.00	120.00
GUAYANA	2.00	-106.00	-92.00
HAITI	93.00	61.00	1.00
HONDURAS	-22.00	3.00	-2.00
JAMAICA	11.00	11.00	2.00
MEJICO	4742.00	7813.00	12305.00
NICARAGUA	-65.00	-334.00	-489.00
PANAMA	-416.00	-564.00	-492.00
PARAGUAY	6.00	-3.00	125.00
PERU	1301.00	1888.00	1630.00
REP. DOMINICANA	-44.00	5.00	3.00
TRINIDAD Y TOBAGO	-38.00	2.00	0.00
URUGUAY	147.00	-1.00	7.00
VENEZUELA	1022.00	615.00	339.00

EUROPA Y PAISES MEDITERRANEOS

	1982	1983	1984
CHIPRE	6.00	42.00	28.00
GRECIA	480.00	-40.00	113.00
ISRAEL	263.00	450.00	514.00
MALTA	-6.00	4.00	3.00
PORTUGAL	398.00	504.00	-205.00
TURQUIA	-1357.00	-1794.00	-2025.00
YUGOSLAVIA	374.00	1385.00	1501.00

NORTE DE AFRICA Y MEDIO ORIENTE

	1982	1983	1984
ALGERIA	728.00	857.00	306.00
EGIPTO	1751.00	195.00	-259.00
IRAN	4251.00	3815.00	2188.00
IRAQ	2406.00	2538.00	3058.00
JORDANIA	30.00	-12.00	-69.00
LIBANO	-55.00	84.00	197.00
MARRUECOS	497.00	491.00	569.00
OMAN	-38.00	-81.00	257.00
SIRIA	119.00	237.00	412.00
TUNEZ	80.00	105.00	172.00
YEMEN R. ARABE	55.00	61.00	3.00
YEMEN R. DEM.	-30.00	-7.00	-24.00

SUR DE ASIA

	1982	1983	1984
AFGANISTAN	0.00	0.00	0.00
BANGLADESH	-159.00	-75.00	-57.00
BIRMANIA	288.00	388.00	370.00
INDIA	570.00	491.00	746.00
MALDIVES	-19.00	-15.00	-20.00
NEPAL	-8.00	0.00	0.00
PAKISTAN	-36.00	4.00	11.00
SRI LANKA	203.00	91.00	50.00

ESTE ASIATICO Y PACIFICO

	<u>1982</u>	<u>1983</u>	<u>1984</u>
COREA	3576.00	6149.00	8905.00
FIJI	20.00	10.00	-1.00
FILIPINAS	-2009.00	-1999.00	-1722.00
HONG-KONG	1773.00	2207.00	2156.00
INDONESIA	1622.00	1948.00	1256.00
ISLAS SALOMON	7.00	6.00	7.00
MALASIA	3617.00	4700.00	2798.00
PAPUA NEW GUINEA	-5.00	5.00	0.00
SINGAPUR	240.00	382.00	321.00
TAILANDIA	448.00	951.00	612.00
WESTERN SAMOA	-4.00	-4.00	-2.00

CUADRO N^o 3

DISTRIBUCION DE LOS PAISES DE ACUERDO CON EL RESULTADO OBTENIDO EN EL CUADRO N^o 1

GRUPO A ⁽¹⁾	GRUPO B ⁽²⁾	GRUPO C ⁽³⁾
ALGERIA	NICARAGUA	COSTA DE MARFIL
TUNEZ	TRINIDAD Y TOBAGO	ZAIRE
EGIPTO	GUAYANA	KENIA
SUDAN	MALTA	EL SALVADOR
MALI	GRECIA	COSTA RICA
CAPE VERDE	MARRUECOS	ECUADOR
GAMBIA	CHIPRE	PERU
GUINEA	LIBANO	CHILE
SIER, LEONE	SIRIA	URUGUAY
GHANA	JORDANIA	ISRAEL
BENIN	OMAN	INDONESIA
GABON	YEMEN REPUBLICA ARABE	PAPUA NUEVA GUINEA
NEPAL	YEMEN REPUBLICA DEMOC.	MAURITANIA
RWANDA	PAKISTAN	BURKINA-FASO
ETIOPIA	BANGLADESH	NIGER
DJIBOUTI	MALDIVES	CHAD
SOMALIA	SRI LANKA	LIBERIA
SEYCHELLES	NEPAL	TOGO
MALAWI	BIRMANIA	SENEGAL
BOSTSWANA	HONG-KONG	GUINEA-BISSAU
SWAZILAND	ISLAS SALOMON	NIGERIA
BELICE		CAMERUN
		REP. CENTROAFRICANA
		GUINEA ECUATORIAL
		CONGO
		BURUNDI
		UGANDA
		TANZANIA
		MADAGASCAR
		MAURITIUS
		CAMOROS
		ZAMBIA
		ZIMBABWE
		LESOTHO
		MEJICO
		GUATEMALA
		HONDURAS
		PANAMA
		HAITI
		BAHAMAS
		REP. DOMINICANA
		JAMAICA
		BARBADOS
		COLOMBIA
		VENEZUELA
		BRASIL
		BOLIVIA
		PARAGUAY
		ARGENTINA
		PORTUGAL
		YUGOSLAVIA
		TURQUIA
		INDIA
		TAILANDIA
		MALASIA
		SINGAPUR
		FILIPINAS
		COREA
		FIJI
		WESTERN SAMOA

(1) GRUPO A: Países cuyos valores absolutos de deuda externa a largo plazo son para todos los años (todos o menos uno) superiores en la serie de la OCDE.

(2) GRUPO B: Países cuyos valores absolutos de deuda externa a largo plazo son para todos los años (todos o menos uno) superiores en la serie del Banco Mundial.

(3) GRUPO C: Países cuyos valores absolutos de deuda externa a largo plazo son para al menos dos años superiores en una serie u otra.

Fuente: Cuadro n^o 1 del Tomo II,

CUADRO N° 4

DISTRIBUCION DE LOS PAISES DE ACUERDO CON EL RESULTADO OBTENIDO EN EL CUADRO N° 2

GRUPO A (1)	GRUPO B (2)	GRUPO C (3)
ALGERIA	SENEGAL	EGIPTO
TUNEZ	GUINEA-BISSAU	MAURITANIA
SUDAN	NIGERIA	MALI
BURKINA-FASSO	ETIOPIA	NIGER
GUINEA	TANZANIA	CHAD
SIERRA LEONE	LESOTHO	GAMBIA
LIBERIA	NICARAGUA	COSTA DE MARFIL
MADAGASCAR	PANAMA	GHANA
BOSTWANA	BARBADOS	TOGO
SWAZILAND	TURQUIA	BENIN
MEJICO	YEMEN REP, DEMOCRATICA	CAMERUN
GUATEMALA	BANGLADESH	REP, CENTROAFRICANA
HAITI	MALDIVES	GUINEA ECUATORIAL
BAHAMAS	FILIPINAS	GABON
JAMAICA	WESTERN SAMOA	CONGO
VENEZUELA		ZAIRE
PERU		RAWNDA
BRASIL		DJIBOUTI
CHILE		SOMALIA
YUGOSLAVIA		KENIA
MARRUECOS		UGANDA
CHIPRE		SEYCHELLES
SIRIA		MAURITIUS
IRAN		COMOROS
		ZAMBIA
		MALAWI
		BELICE
		BURUNDI
		HONDURAS
		EL SALVADOR
		COSTA RICA
		REPUBLICA DOMINICANA
		TRINIDAD Y TOBAGO
		COLOMBIA
		GUAYANA
		ECUADOR
		BOLIVIA
		PARAGUAY
		URUGUAY
		ARGENTINA
		PORTUGAL
		MALTA
		GRECIA
		LIBANO
		JORDANIA
		OMAN
		PAKISTAN
		NEPAL
		PAPUA NUEVA GUINEA
		FIJI
		CAPE VERDE
		ZIMBABWE

(1) GRUPO A: Países cuyos valores absolutos de deuda externa a corto plazo son superiores en la serie de la OCDE en todos los años.

(2) GRUPO B: Países cuyos valores absolutos de deuda externa a corto plazo son superiores en la serie del Banco Mundial en todos los años.

(3) GRUPO C: Países con valores superiores de una de las dos series al menos 1 año (los ceros significan coincidencia de los datos).

Fuente: Cuadro n° 2 del Tomo II.

CAPITULO IV

Pág.

Cuadro nº 1	30
Cuadro nº 2	31
Cuadro nº 3	32
Cuadro nº 4	33
Cuadro nº 5	34
Cuadro nº 6	35
Cuadro nº 7	36
Cuadro nº 8	44
Cuadro nº 9	45
Cuadro nº 10	46
Cuadro nº 11	47
Cuadro nº 12	48
Cuadro nº 13	49
Cuadro nº 14	155
Cuadro nº 15	157
Cuadro nº 16	164
Cuadro nº 17	165
Cuadro nº 18	166
Anexo nº 1	167
Anexo nº 2	170
Anexo nº 3	173

CUADRO Nº 1

EVOLUCION DEL PRODUCTO MUNDIAL: PERIODO 1965-1984
(Tasa de crecimiento anual ⁽¹⁾ del PIB a precios constantes)

	1965	1966	1967	1968	1969	1970	1971	1972	1973	1974	1975	1976	1977	1978	1979	1980	1981	1982	1983	1984	Media 1979-1983	Media 1979-1983	1984
∞ TOTAL MUNDIAL	6,0	5,5	3,7	5,4	5,3	3,2	4,0	5,3	5,6	4,96	1,4	0,4	5,3	4,4	4,1	3,1	3,4	2,1	1,8	0,7	2,6	2,12	4,5
Países Industriales.	6,1	5,5	3,6	5,3	4,9	2,7	3,5	5,2	5,5	4,-	0,2	-0,8	5,2	3,9	4,-	2,5	3,4	1,3	1,5	-0,3	2,7	1,7	5,-
Países en Desarrollo	5,5	5,1	4,3	5,9	7,6	5,9	6,-	5,7	6,4	5,8	4,7	5,5	6,1	4,3	5,3	4,3	3,4	1,6	1,6	1,6	2,5	4,1	4,1
• Exp. de Petróleo	7,2	2,5	0,8	8,8	10,8	11,-	7,5	9,2	6,9	7,2	2,2	12,-	8,-	-1,3	6,02	3,7	1,-	0,8	0,1	-2,-	0,7	0,7	0,9
• Imp. de Petróleo	5,3	5,4	4,7	5,6	7,1	5,1	5,8	5,1	6,3	5,6	4,9	3,9	5,6	5,8	5,1	4,5	4,3	2,-	2,4	3,4	3,3	5,7	
• Por Areas Geográf.																							
- AFRICA	4,4	2,1	0,8	5,8	8,6	8,4	6,-	4,6	2,7	4,8	1,-	5,4	3,4	-1,6	3,1	3,3	3,8	2,-	1,-	-1,6	1,7	1,4	1,4
- ASIA	-1,-	3,3	5,7	4,3	7,6	5,7	3,6	2,4	6,6	4,2	2,9	7,5	2,-	7,5	5,8	4,5	5,4	5,5	5,2	7,6	5,6	8,-	8,-
- EUROPA	3,6	8,9	4,3	5,5	7,5	6,9	8,1	6,8	6,5	6,5	4,4	4,5	6,-	3,-	4,9	3,8	---	---	1,1	1,9	1,4	4,-	4,-
- EXTREMO ORIENTE	9,-	7,8	7,1	9,9	11,-	5,6	8,4	11,5	5,6	8,4	9,6	3,3	12,8	7,3	6,4	1,8	-2,5	-2,1	0,3	0,1	-0,5	0,2	0,2
- HEMISFERIO OCCID.	11,2	5,7	4,-	6,7	6,6	4,9	6,5	6,8	7,7	6,7	7,-	4,1	6,1	5,-	5,3	6,1	6,1	0,1	-1,-	-2,8	1,7	3,6	3,6

Fuente: FMI International Financial Statistics Yearbook, 1986.
Desde 1979: FMI World Economic Outlook, Washington, D.C., Oct. 1987.

(1) Calculada en términos anuales acumulativos.

CUADRO Nº 2

EVOLUCION DE LOS PRECIOS AL CONSUMO: 1965-1984
(Tasa de variación anual del índice de precios a consumo)(1)

	Media																						
	1965	1966	1967	1968	1969	1970	1971	1972	1965-1972	1973	1974	1975	1976	1977	1978	1973-1978	1979	1980	1981	1982	1983	1979-1983	1984
TODOS LOS PAISES	4,8	5,-	4,2	4,4	5,1	6,-	5,9	5,7	5,14	9,4	15,2	13,3	11,-	11,3	9,6	11,6	12,4	15,7	14,1	12,2	12,5	13,4	13,8
Países Industriales	3,-	3,4	3,-	3,9	4,7	5,6	5,2	4,6	4,18	7,6	13,3	11,1	8,3	8,4	7,2	9,3	9,1	11,9	9,9	7,4	5,-	8,7	4,8
Países en Desarrollo	14,7	13,4	10,7	6,9	7,-	8,3	9,5	11,5	10,25	19,4	22,8	22,6	23,1	23,9	20,2	22,-	23,4	28,1	27,7	28,3	39,4	29,4	46,6
• Exp. de Petróleo	2,1	2,7	-0,2	0,8	7,3	6,1	5,7	4,5	3,63	11,6	17,2	20,-	16,8	16,2	9,7	15,2	10,1	12,7	13,9	8,5	10,6	11,2	11,7
• Imp. de Petróleo	16,1	14,5	11,8	7,6	7,-	8,5	10,-	12,5	11,-	20,5	24,3	23,3	24,9	26,-	23,2	23,7	27,-	32,4	31,6	34,-	48,-	34,6	57,3
• Por Areas Geográf.																							
- AFRICA	4,4	5,7	3,8	5,1	5,-	5,4	5,9	5,3	5,08	8,6	12,9	18,8	15,6	18,3	16,3	15,1	15,3	14,1	19,7	12,5	18,5	16,-	20,15
- ASIA	7,7	9,2	11,-	2,9	3,7	6,5	5,2	5,8	6,5	16,9	28,5	10,8	2,2	8,2	5,7	12,-	7,9	12,4	9,3	5,7	6,2	8,3	7,-
- EUROPA	18,-	14,9	5,6	3,3	6,8	6,3	11,1	10,7	9,59	15,7	16,3	14,7	11,5	15,4	19,3	15,5	24,4	35,5	24,8	24,2	24,2	26,6	30,8
- EXTREMO ORIENTE	5,7	4,4	1,7	1,4	3,-	3,1	5,5	6,-	3,85	11,9	18,2	20,3	18,-	19,3	10,1	16,3	10,2	16,9	16,2	14,3	14,5	14,4	16,1
- HEMISFERIO OCCID.	24,8	20,6	16,4	13,3	11,-	12,3	14,6	20,-	16,63	28,5	28,-	37,3	51,-	44,-	37,8	37,8	50,5	55,2	59,8	73,4	117,4	71,3	144,9

Fuente: International Financial Statistics Yearbook 1986, FMI, Washington, D.C., 1986.

(1) Cálculos: Variación porcentual anual sobre el año anterior en base a los índices elaborados con base 1980.

CUADRO Nº 3

COMERCIO MUNDIAL, EVOLUCION 1963-1984
(cambios porcentuales anuales)

	<u>Promedio ⁽¹⁾</u>							<u>Promedio</u>							<u>Promedio</u>	
	<u>1963-1972</u>	<u>1973</u>	<u>1974</u>	<u>1975</u>	<u>1976</u>	<u>1977</u>	<u>1978</u>	<u>1973-1978</u>	<u>1979</u>	<u>1980</u>	<u>1981</u>	<u>1982</u>	<u>1983</u>	<u>1979-1983</u>	<u>1984</u>	
<u>Comercio Mundial ⁽²⁾</u>																
Volúmen	8,5	12,-	4,5	-3,5	11,-	5,-	5,5	5,8	6,3	1,2	0,8	-2,2	3,-	1,8	8,9	
Valor unitario en \$	3,-	23,5	40,-	9,5	1,5	9,-	10,-	15,6	18,7	20,1	-1,2	-4,2	-4,8	5,7	-2,4	
Valor unitario en DEG	2,-	12,5	39,-	8,5	7,-	7,5	2,5	12,8	15,-	19,3	9,1	2,3	-1,7	8,8	1,8	
<u>Volúmen del Comercio</u>																
<u>EXPORTACIONES</u>																
Países Industriales	9,-	13,2	7,-	-4,2	10,6	5,3	6,1	6,3	7,2	3,9	3,6	-2,1	3,-	3,1	9,9	
Países en desarrollo						2,4	4,2		4,3	-4,2	-6,-	-7,6	3,2	-2,1	7,1	
• Exp. de Petróleo	9,1	14,2	-1,6	-11,7	14,3	0,5	-2,9	2,1	1,9	-13,5	-15,1	-16,2	-3,2	-9,2	0,7	
• Imp. de Petróleo	6,7	9,3	-0,1	-0,3	11,3	4,1	10,-	5,7	6,7	8,4	5,3	1,2	8,2	6,-	11,5	
<u>IMPORTACIONES</u>																
Países Industriales	9,-	11,5	1,4	-8,1	13,3	4,4	5,1	4,6	8,9	-1,6	-2,-	-0,6	4,7	1,7	12,6	
Países en desarrollo						10,2	7,2		2,9	7,4	7,9	-3,9	-2,2	2,4	2,3	
• Exp. de Petróleo	8,3	20,6	38,5	41,4	20,6	16,3	3,8	23,5	-4,7	13,4	18,6	-1,1	-10,-	3,2	-5,6	
• Imp. de Petróleo	6,2	11,5	7,6	-4,1	4,5	7,7	8,6	6,-	6,4	5,-	3,3	-5,1	-1,7	2,3	5,8	
<u>Valores unitarios del Comercio en DEG.</u>																
<u>EXPORTACIONES</u>																
Países Industriales	2,1	10,1	23,8	10,8	5,6	6,6	5,2	10,4	11,7	12,3	5,8	2,6	-1,-	6,3	1,2	
Países en desarrollo						11,3	-4,-		25,-	36,5	15,4	1,9	-4,5	14,9	3,9	
• Exp. de Petróleo	2,6	27,5	204,4	4,3	-11,8	20,1	-6,2	4,7	39,9	62,-	23,1	3,1	-8,7	23,9	2,7	
• Imp. de Petróleo	1,2	20,-	37,-	-1,2	12,3	6,3	-2,2	12,-	13,1	12,4	7,2	0,7	-1,-	6,5	4,8	
<u>IMPORTACIONES</u>																
Países Industriales	1,8	12,-	39,6	8,1	6,6	7,2	2,3	12,6	15,-	20,8	7,7	0,7	-2,4	8,4	0,9	
Países en desarrollo						6,5	3,1		14,2	17,3	11,4	2,8	-1,1	8,9	2,6	
• Exp. de Petróleo	2,1	12,5	26,9	9,1	5,7	6,2	4,9	10,9	10,9	12,4	10,7	3,1	-0,3	5,4	2,-	
• Imp. de Petróleo	1,1	14,-	45,6	8,-	6,-	7,1	2,4	13,9	15,8	19,3	11,8	2,7	-1,6	9,6	2,9	
<u>Términos de Intercambio</u>																
Países Industriales	0,4	-1,5	-11,4	2,1	-1,4	-1,1	2,7	-1,8	-2,9	-7,1	-1,8	1,9	1,4	-1,7	0,3	
Países en Desarrollo	0,63	8,7	42,8	-7,-	5,7	4,6	-6,8	8,-	9,5	16,4	3,6	-0,9	-3,5	5,1	1,3	
• Exp. de Petróleo									26,2	44,-	11,2	0,1	-8,5	16,3	0,7	
• Imp. de Petróleo	0,12	5,8	-6,1	-10,1	5,1	7,6	-5,-	-0,5	-2,3	-5,8	-4,1	-2,-	0,6	-2,7	1,8	

Fuente: FMI, World Economic Outlook 1983, 1984 y 1987 International Financial Statistics, FMI Yearbook, 1986.

(1) Tasa anual acumulativa de crecimiento.

(2) Incluye todos los países incluido estimaciones de Rusia y países del Este y China desde 1978.

CUADRO Nº 4

PAISES INDUSTRIALES: FINANCIACION DE LA BALANZA
POR CUENTA CORRIENTE; PERIODO 1968-1983
(en miles de millones de dólares)

	1968	1969	1970	1971	1972	1973	1974	1975	1976	1977	1978	1979	1980	1981	1982	1983
Saldo Balanza por Cta.Cte. (de los cuales transf.) ⁽¹⁾	4,5	5,5	6,7	10,-	6,4	9,1	-15,6	6,2	-7,5	-10,9	10,9	-14,5	-35,9	-13,2	-18,8	-17,1
Uso de Reservas ⁽²⁾	--	1,3	-12,2	-28,1	-13,3	1,5	0,9	-2,9	-6,3	-22,7	-20,8	3,6	-17,1	-0,5	-1,3	-17,2
Capital a largo plazo ⁽³⁾	-5,3	-10,-	-5,9	-6,1	-7,2	-12,6	-5,5	-15,5	-8,7	-4,2	-20,3	-28,7	-10,2	-12,3	-29,6	-30,-
Capital a corto plazo	0,6	8,3	1,6	1,3	3,8	1,3	3,9	-3,5	--	4,2	-4,1	7,-	17,-	8,1	4,3	44,8
Errores y omisiones	-1,3	-4,9	3,3	-5,1	-1,4	-3,5	-0,7	8,1	9,2	4,5	13,5	17,4	20,1	11,2	40,-	--
Contrapartidas	-0,7	0,4	2,1	-0,4	0,4	-5,5	0,1	1,9	1,-	-3,-	-5,4	4,5	7,2	5,4	1,7	5,3
Financiación Excepcional ⁽⁴⁾	--	0,1	--	0,2	1,6	5,4	7,3	2,1	3,6	3,9	4,2	5,3	5,2	2,9	6,6	8,9
Pasivos que constituyen reservas de las autoridades monetarias ⁽⁵⁾	2,3	-0,7	4,4	28,1	9,8	4,3	9,6	3,7	8,7	28,1	22,-	5,5	13,6	-1,7	-2,8	5,5

Fuente: Supplement of Balance of Payments, FMI Supplement Series nº 2, 1984.

(1) Incluye tanto transferencias privadas como oficiales.

(2) Un signo negativo representa un incremento de reservas.

(3) Incluye la inversión directa neta y los préstamos netos a largo plazo.

(4) Financiación Excepcional: Endeudamiento de las autoridades monetarias y uso del crédito del FMI.

(5) Depósitos de Autoridades Monetarias Extranjeras.

CUADRO Nº 5

PAISES EXPORTADORES DE PETROLEO:
FINANCIACION DE LA BALANZA POR CUENTA CORRIENTE:
PERIODO 1968-1983
(en miles de millones de dólares)

	1968	1969	1970	1971	1972	1973	1974	1975	1976	1977	1978	1979	1980	1981	1982	1983
Saldo Balanza por Cta.Cte. (de los cuales transf.) ⁽¹⁾	1,3	0,9	1,3	2,3	2,9	4,6	44,6	19,1	24,6	-17,-	-1,9	33,3	60,1	33,-	-12,2	-16,1
	-0,6	-0,6	-0,6	-0,5	-0,7	-1,-	-4,-	-6,3	-7,4	-9,4	-9,2	-9,-	-12,2	-15,9	-10,3	-8,1
Uso de Reservas ⁽²⁾	-0,5	-0,3	-0,6	-1,9	-1,8	-1,7	-28,3	-14,-	-16,4	-15,3	4,9	-23,3	-33,2	0,8	18,8	-1,4
Capital a largo plazo	0,9	0,9	0,7	0,9	0,7	0,6	-6,2	-3,9	-3,1	1,3	9,2	1,7	-13,9	-16,4	5,-	23,5
Capital a corto plazo ⁽³⁾	-1,8	-1,5	-1,7	-1,5	-2,2	-3,3	-9,4	-3,1	-6,8	-3,2	-8,7	-11,8	-12,8	-16,9	-14,1	-9,-
Errores y omisiones	--	-0,1	0,1	-0,1	0,6	-0,4	-0,3	0,1	1,3	1,5	1,1	--	-1,5	-2,9	-3,3	-2,1
Contrapartidas	--	0,1	0,1	0,1	0,1	--	-0,2	0,9	0,2	-1,3	-4,4	0,1	1,3	2,4	2,4	2,2
Financiación Excepcional ⁽⁴⁾	--	0,1	0,1	0,1	-0,2	0,1	-0,2	0,8	0,2	--	--	--	--	--	3,3	2,9
Pasivos que constituyen reservas de las autoridades monetarias ⁽⁵⁾	--	--	--	0,1	-0,1	--	--	--	--	--	--	--	--	--	--	--

Fuente: Supplement of Balance of Payments, FMI Supplement Series nº 2, 1984.

(1) Incluye tanto transferencias privadas como oficiales.

(2) Un signo negativo representa un incremento de reservas.

(3) Incluye la inversión directa neta y los préstamos netos a largo plazo.

(4) Endeudamiento de las autoridades monetarias y uso del crédito del FMI.

(5) Depósitos de Autoridades Monetarias Extranjeras.

CUADRO N° 6
PAISES EN DESARROLLO NO EXPORTADORES DE PETROLEO
FINANCIACION DE LA BALANZA POR CUENTA CORRIENTE
PERIODO 1968-1984
(en miles de millones de dólares)

	1968	1969	1970	1971	1972	1973	1974	1975	1976	1977	1978	1979	1980	1981	1982	1983	1984
Deficit por Cuenta Corriente ⁽¹⁾	-10.6	-10.3	-16.1	-19.7	-12.8	-11.3	-37.1	-46.3	-32.6	-29.6	-41.9	-62.1	-87.7	-108.3	-86.1	-52.1	37.9
Uso de Reservas ⁽²⁾	-1.9	-1.9	-2.1	-1.4	-7.5	-10.4	-2.7	1.6	-13.1	-11.2	-16.5	-11.7	-6.7	-3.7	4.1	-10.1	-19.3
Transacciones de Activo neto ⁽⁷⁾																	
Flujos no generadores de deuda	4.4	5.1	6.4	6.8	7.5	10.3	14.6	11.8	12.6	14.1	16.9	23.3	24.5	27.8	24.8	22.2	22.1
+ Transferencias Oficiales	4.5	4.9	5.6	6.8	7.1	5.5	8.7	7.1	7.5	8.3	8.3	11.7	12.4	13.3	12.9	12.8	13.1
+ Asignaciones de DEG, Ajustes por valoración y monetización del oro.	-0.1	0.2	0.8	0.4	0.4	0.6	0.6	-0.6	0.1	0.5	1.4	2.1	2.5	1.1	-0.1	0.3	0.5
+ Inversiones directas netas						4.2	5.3	5.3	5.1	5.3	7.2	9.5	9.5	13.5	12.1	9.1	8.6
Endeudamiento Externo Neto ⁽⁶⁾	6.2	7.1	8.7	10.4	11.8	11.4	25.1	32.9	33.1	31.8	44.7	57.1	75.5	98.5	65.1	48.5	40.2
+ Endeudamiento a largo plazo neto						11.7	18.1	27.1	28.1	24.4	40.9	52.7	57.8	83.8	57.9	65.1	48.7
+ De fuentes Oficiales						4.9	6.8	11.7	10.5	12.7	14.6	17.1	22.2	25.1	25.7	26.7	25.8
+ De fuentes Privadas						6.8	11.3	15.4	17.5	11.7	26.3	35.7	35.6	58.7	32.2	38.3	22.9
+ Instituciones Financieras ⁽³⁾						6.5	10.3	14.2	15.3	5.9	20.9	24.1	24.1	30.6	19.8	41.2	21.8
+ Otros prestamistas						0.3	1.0	1.3	2.2	5.8	5.4	11.7	11.7	27.9	12.3	-2.9	1.1
+ Uso de créditos reserva ⁽⁴⁾	0.1	0.2	0.2	0.2	0.6	0.2	1.6	2.4	4.6	1.8	1.1	-1.1	3.4	6.9	8.1	9.3	5.1
+ Uso del crédito del FMI						0.1	1.5	2.1	3.2	-0.2	-0.4	0.2	1.5	6.1	7.1	10.6	5.3
+ Créditos a corto plazo netos y errores y omisiones ⁽⁵⁾	1.9	2.7	2.7	3.7	0.4	-0.5	5.4	3.3	0.4	5.6	2.7	5.7	14.3	7.8	-0.9	-25.9	-13.8
+ Pagos atrasados										1.6	0.5	0.4	0.8	2.1	6.6	2.3	0.9
+ Préstamos a corto plazo neto	1.1	0.1	1.3	2.1	0.1	3.3	8.3	9.1	6.2	10.4	7.6	6.2	26.7	22.3	13.6	-18.6	-9.4
+ Errores y omisiones registrados	0.8	-0.1	1.4	1.7	0.3	-3.8	-2.9	-5.6	-5.9	-6.4	-5.4	-0.9	-13.2	-16.5	-21.1	-9.6	-5.3

Fuente: World Economic Outlook 1983, 1984 y 1985, Supplement on Balance of Payments n° 2, FMI (para los años 68-72)

(1) Balance de Mercancías, Servicios y Transferencias Privadas, Excepto en los años 1968-72 en que están excluidas tanto las transferencias Oficiales como Privadas.

(2) Su signo negativo indica un incremento de las reservas.

(3) Desde 1977 solo incluye los préstamos bancarios e gubernamentales con garantía gubernamental. Los préstamos privados bancarios sin garantía se incluyen en Otros Préstamos.

(4) Comprende el endeudamiento a corto plazo de las autoridades monetarias de otras autoridades monetarias y el uso del crédito del FMI.

(5) Se estima que refleja las salidas de capital no registradas.

(6) Los años 1968-1972 incluye la inversión directa y los préstamos a largo plazo.

(7) Corresponde principalmente a créditos e la exportación.

CUADRO N^o 7

DEUDA EXTERNA TOTAL DE TODOS LOS PAISES EN
DESARROLLO Y POR ZONAS GEOGRAFICAS
(en miles de millones de dólares)

FUENTE: Anexo n^o 3 de este capítulo.

AFRICA AL SUR DEL SAHARA

	1965	1966	1967	1968	1969	1970	1971	1972	1973	1974	1975	1976	1977	1978	1979	1980	1981	1982	1983	1984
ACREEDORES OFICIALES	2016.0	2826.6	3394.3	4048.0	4683.7	5729.7	6740.9	7726.0	9929.3	12631.8	14983.7	17738.9	21937.2	26699.8	32217.4	38152.0	41595.6	45633.0	50328.2	51218.7
BILATERALES	1326.0	2075.5	2549.0	2967.9	3367.6	4142.4	4843.8	5382.1	6724.2	8559.0	9579.1	11143.2	13660.6	16382.8	19432.4	22635.9	23691.6	25513.4	27902.2	27301.9
MULTILATERALES	690.0	750.8	845.0	1080.5	1315.8	1587.1	1897.0	2343.7	3205.2	4032.5	5404.7	6595.5	8276.3	10316.8	12784.7	15516.5	17904.2	20120.3	22426.1	23916.7
ACREEDORES PRIVADOS	1077.8	1197.3	1293.0	1738.7	1845.6	2225.8	2463.3	2880.0	4545.6	5858.4	6745.6	8156.2	10674.8	15288.6	20919.8	22683.2	26066.3	29009.9	29561.3	35806.7
PROVEEDORES	344.3	436.4	496.7	878.3	889.0	1086.6	1254.2	1382.9	1883.8	2244.3	2675.5	3175.7	3939.9	4300.5	4500.9	4072.7	3615.1	3321.1	2948.9	2694.4
INSTITUCIONES FINANCIERAS	62.2	84.6	193.9	258.3	378.8	413.8	522.0	900.6	1882.4	2847.4	3517.4	4725.5	6484.3	10517.6	15729.6	18144.2	23929.4	26199.8	26406.6	22899.0
OTROS ACREEDORES	671.2	676.2	602.1	602.2	577.5	825.9	686.9	596.8	779.2	767.0	592.4	254.7	250.8	470.9	689.0	566.2	521.6	389.4	305.8	213.2
TOTAL DEUDA PUBLICA EXTERNA	2999.5	4023.9	4687.4	5786.9	6529.2	8046.5	9204.3	10605.7	14474.5	18489.3	21728.6	25894.9	32611.9	41988.3	53136.9	61035.3	69652.0	75843.4	79889.6	76995.8
TOTAL DEUDA PUBLICA EXTERNA DESEMB.	1875.1	2987.9	3448.0	4135.2	4688.4	5435.2	6249.9	7186.7	9360.2	11705.3	14004.2	16643.5	20953.6	27628.9	34725.8	41013.0	45721.1	51872.3	57654.1	57244.4
DEUDA PRIVADA NO GARANTIZADA DESEMB.	0.0	0.0	0.0	0.0	0.0	0.0	320.5	420.2	625.5	822.0	979.6	1085.1	1204.3	1864.4	2352.8	2845.4	3233.4	3395.3	3429.1	3628.5
TOTAL DEUDA EXTERNA DESEMBOLSADA (PUBLICA MAS PRIVADA)	1875.1	2987.9	3448.0	4135.2	4688.4	5755.7	6600.0	7586.9	9985.6	12527.3	14983.8	17728.6	22157.9	29493.3	37078.6	43888.4	48954.5	55267.5	61063.2	60872.9
DEUDA A CORTO PLAZO	0.0	0.0	0.0	0.0	0.0	0.0	0.0	0.0	0.0	0.0	0.0	0.0	0.0	7703.0	0.0	9480.0	10454.0	10434.0	11976.0	12237.0
USO DEL CREDITO DEL FONDO MONETARIO	0.0	0.0	0.0	0.0	0.0	0.0	0.0	0.0	0.0	0.0	652.4	950.4	1008.2	1250.8	1692.5	1624.6	3428.3	3997.2	5088.5	5258.2

LATINOAMERICA Y CARIBE

	1973	1974	1975	1976	1977	1978	1979	1980	1981	1982	1983	1984
ACREEDORES OFICIALES	18133.3	21889.6	24727.1	30022.6	33571.8	39473.2	43716.5	49765.5	56364.0	64046.2	71494.1	75920.6
BILATERALES	9664.2	12041.4	12937.5	15596.4	16885.4	19439.7	19774.0	22287.9	24189.3	26417.8	29973.6	31857.3
MULTILATERALES	8469.3	9848.0	11889.4	14426.4	16686.5	20033.6	23942.9	27477.6	32174.8	37629.0	41520.3	44063.5
ACREEDORES PRIVADOS	19265.3	27459.7	34668.9	45786.2	62700.4	82360.9	100812.4	110503.8	127971.9	148735.7	186498.1	259095.9
PROVEEDORES	4889.3	5874.3	6536.6	6901.3	7734.3	8651.1	9862.4	9754.6	10295.6	10223.2	9911.0	8785.6
INSTITUCIONES FINANCIERAS	12222.3	18606.4	25271.3	35384.1	48088.7	63940.2	80771.9	90350.9	106233.8	124045.1	163520.4	234926.4
OTROS ACREEDORES	2233.5	2979.2	3061.6	4501.0	6877.3	9769.4	10238.1	10398.6	11442.9	14467.7	13066.5	11384.0
TOTAL DEUDA PUBLICA EXTERNA	37398.6	49349.3	59396.0	76804.1	96269.0	121833.2	144528.2	160269.0	184335.1	212782.5	257991.9	331017.0
TOTAL DEUDA PUBLICA EXTERNA DESENB.	27625.7	37026.9	45075.1	58333.1	73306.5	95153.2	112690.9	128930.0	148528.6	173927.9	218155.0	249778.6
DEUDA PRIVADA NO GARANTIZADA DESENB	16402.0	20606.8	22707.1	24574.9	27442.1	32075.2	36438.6	42738.1	58972.2	62120.9	65199.0	64359.8
TOTAL DEUDA EXTERNA DESEMBOLSADA	44027.7	57633.6	67782.2	82907.9	100748.6	127228.4	149129.5	171668.1	207500.8	236648.8	283354.0	314138.4
(PUBLICA MAS PRIVADA)	0.0	0.0	0.0	0.0	0.0	0.0	0.0	0.0	0.0	0.0	0.0	0.0
DEUDA A CORTO PLAZO	0.0	0.0	0.0	0.0	0.0	0.0	0.0	0.0	0.0	0.0	0.0	0.0
USO DEL CREDITO DEL FONDO MONETARIO	0.0	0.0	956.1	1969.2	1905.8	1371.8	1528.2	1296.9	1537.9	2938.4	8792.2	11501.5

EUROPA Y PAISES MEDITERRANEOS

	1965	1966	1967	1968	1969	1970	1971	1972	1973	1974	1975	1976	1977	1978	1979	1980	1981	1982	1983	1984
ACREEDORES OFICIALES	2595.3	4943.3	5410.2	5982.1	6497.5	7365.9	8875.6	10340.0	9496.5	11360.7	12628.5	14733.2	17653.1	23169.5	26977.3	32558.9	36990.3	35935.2	37826.7	38602.8
BILATERALES	2213.4	4536.9	4967.6	5498.7	5864.7	6506.3	7857.4	9462.8	7346.6	8534.3	9287.3	10867.8	13063.7	17243.6	19945.2	24251.9	25669.3	25607.8	25942.5	26190.5
MULTILATERALES	291.9	406.5	442.6	483.5	632.7	859.6	1018.0	1257.2	2149.9	2834.3	3341.1	3865.4	4589.3	5925.8	7032.1	8306.8	9421.0	10327.4	11934.1	12412.2
ACREEDORES PRIVADOS	371.5	873.5	1295.2	1572.5	2413.1	3464.9	4547.2	5283.9	5754.8	6709.2	7267.4	8448.0	9558.1	11212.7	15671.5	20299.5	23667.9	25454.6	27902.1	30269.9
PROVEEDORES	230.6	592.9	813.0	1128.5	1753.9	2528.6	3115.5	3348.7	1039.3	962.2	963.8	1020.9	1199.0	1294.9	1210.9	2055.0	1726.8	1309.8	1134.6	967.9
INSTITUCIONES FINANCIERAS	90.9	206.9	326.1	356.1	568.3	855.0	1314.4	1754.6	2663.9	3529.1	4014.3	5144.3	6035.8	7640.0	12188.5	15698.5	18965.6	21151.7	23687.4	26413.3
OTROS ACREEDORES	50.0	73.8	70.0	87.9	90.8	81.2	117.5	108.6	2061.7	2218.1	2289.4	2282.8	2323.5	2277.9	2272.2	2546.0	2975.5	2993.1	2870.5	2868.8
TOTAL DEUDA PUBLICA EXTERNA	2877.0	5816.8	6616.1	7551.4	8908.3	10628.3	13380.3	15561.6	15251.3	18078.1	19895.8	23181.1	27211.2	34382.4	42649.1	52858.1	58758.3	61389.9	65727.2	68864.4
TOTAL DEUDA PUBLICA EXTERNA DESEMB.	1549.3	3332.9	3770.3	4654.1	5399.4	6822.2	8518.2	9729.7	11716.2	13513.0	15234.0	17564.8	20673.3	26396.8	34372.4	43151.2	48239.8	52710.2	56192.7	60791.2
DEUDA PRIVADA NO GARANTIZADA DESEMB.	0.0	0.0	0.0	0.0	0.0	15.0	15.0	20.0	4102.4	4823.4	5617.3	6886.2	9003.6	11364.8	14249.3	16029.0	16948.0	16826.8	17234.6	15410.6
TOTAL DEUDA EXTERNA DESEMBOLSADA (PUBLICA MAS PRIVADA)	1549.3	3332.9	3770.3	4654.1	5399.4	6837.2	8533.2	9749.7	15818.5	18341.4	20851.3	24551.0	29676.9	37761.6	48621.7	59180.2	65187.8	69537.0	73417.3	76201.8
DEUDA A CORTO PLAZO	0.0	0.0	0.0	0.0	0.0	0.0	0.0	0.0	0.0	0.0	0.0	0.0	0.0	0.0	0.0	13196.0	15680.0	15202.0	15383.0	15969.0
USO DEL CREDITO DEL FONDO MONETARIO	0.0	0.0	0.0	0.0	0.0	0.0	0.0	0.0	0.0	0.0	900.1	1632.3	1577.9	1761.9	1853.5	2272.5	2772.2	3263.8	4012.4	3936.5

MORTE DE AFRICA Y MEDIO ORIENTE

	1965	1966	1967	1968	1969	1970	1971	1972	1973	1974	1975	1976	1977	1978	1979	1980	1981	1982	1983	1984
ACREEDORES OFICIALES	2526.8	3036.7	3586.8	3811.2	4598.2	5501.7	6612.8	8065.8	12810.6	15490.9	19326.7	22783.1	29276.2	33981.0	37391.8	41226.1	42439.7	43258.7	45063.9	45307.9
BILATERALES	1990.7	2354.7	2820.0	2938.9	3527.6	4309.0	5150.0	6228.0	11011.2	12792.4	16104.4	18702.5	22321.6	26106.7	27996.9	30523.5	30817.7	31011.7	32062.5	31637.1
MULTILATERALES	536.0	682.0	766.7	872.3	980.6	1192.8	1454.7	1786.0	1799.7	2658.6	3222.3	4080.4	6955.0	7874.3	9484.9	10702.7	11621.9	12238.8	13011.4	13671.0
ACREEDORES PRIVADOS	1101.9	1403.3	1600.9	1459.9	1570.0	3079.5	3598.0	4400.5	7412.8	7943.3	12163.4	17342.5	26844.0	35620.5	31896.7	30677.3	28667.5	27104.7	26716.9	25582.1
PROVEEDORES	687.7	691.5	654.2	650.0	646.6	700.8	763.9	854.4	3352.8	4041.4	5769.2	6713.4	8900.0	10245.3	8845.7	8686.0	8384.3	7992.2	7156.3	6597.4
INSTITUCIONES FINANCIERAS	267.7	340.7	603.4	470.6	607.2	1053.7	1352.2	1876.2	270.5	342.4	342.3	367.6	488.9	629.0	766.8	740.6	649.1	517.0	487.8	413.0
OTROS ACREEDORES	146.4	371.2	343.3	330.2	316.3	1324.8	1481.9	1659.8	20138.8	23335.1	31401.5	40088.4	56157.6	69684.8	75438.6	77221.8	75412.5	73364.5	73701.9	71902.9
TOTAL DEUDA PUBLICA EXTERNA	3629.5	4440.0	4912.0	5262.0	6078.2	8591.1	10210.8	12406.2	12960.8	14148.6	18015.3	22160.4	32636.9	43089.0	49009.6	52292.0	53270.1	53410.7	53205.4	53234.8
TOTAL DEUDA PUBLICA EXTERNA DESEMB.	2431.7	3302.4	3590.9	3894.8	4479.2	6675.8	8039.2	9586.5	30.0	40.0	55.0	175.0	293.0	390.0	455.0	595.0	691.4	842.1	937.1	771.5
DEUDA PRIVADA NO GARANTIZADA DESEMB.	0.0	0.0	0.0	0.0	0.0	1730.0	2448.0	3166.8	12990.8	14188.6	18070.3	22335.4	33129.9	43479.0	50264.6	52887.0	53961.5	54252.8	54142.5	54006.3
TOTAL DEUDA EXTERNA DESEMBOLSADA (PUBLICA MAS PRIVADA)	2431.7	3302.4	3590.9	3894.8	4479.2	8405.8	10487.2	12753.2	0.0	0.0	0.0	0.0	0.0	0.0	0.0	0.0	0.0	0.0	0.0	0.0
DEUDA A CORTO PLAZO	0.0	0.0	0.0	0.0	0.0	0.0	0.0	0.0	0.0	0.0	0.0	0.0	0.0	0.0	0.0	0.0	0.0	0.0	0.0	0.0
USO DEL CREDITO DEL FONDO MONETARIO	0.0	0.0	0.0	0.0	0.0	0.0	0.0	0.0	0.0	0.0	107.6	383.4	523.5	685.7	578.3	506.5	553.9	944.3	998.0	1064.3

SUR DE ASIA

	1965	1966	1967	1968	1969	1970	1971	1972	1973	1974	1975	1976	1977	1978	1979	1980	1981	1982	1983	1984
ACREEDORES OFICIALES	8683.9	10455.8	11180.4	12355.4	13274.5	14688.8	16389.2	17775.6	20151.2	25073.9	27187.3	29730.4	34070.6	38907.8	40938.8	47283.8	49737.5	53637.3	56360.4	58478.2
BILATERALES	6650.9	8168.3	8878.7	9870.3	10638.2	11644.5	12856.8	13730.1	15261.3	18753.8	19472.7	21068.1	23586.3	25617.1	25675.2	27521.9	27032.0	27651.7	27801.8	26669.2
MULTILATERALES	1953.0	2287.4	2301.8	2485.2	2736.5	3044.3	3452.6	4045.4	4890.0	6320.1	7714.8	8662.3	10484.3	13290.6	15283.5	19762.0	22705.5	25985.5	28558.5	31892.0
ACREEDORES PRIVADOS	458.7	688.3	821.7	936.2	1011.4	1121.2	1122.5	1154.4	1144.7	1255.1	1135.1	1156.3	1319.4	1397.7	1582.4	3092.1	3638.6	5213.6	5788.5	5915.7
PROVEEDORES	347.6	545.8	681.6	770.0	851.9	942.9	947.7	1007.2	995.3	1020.3	846.2	793.4	811.1	830.4	760.2	716.8	649.6	595.4	827.0	1063.8
INSTITUCIONES FINANCIERAS	83.6	116.1	118.4	145.6	141.2	162.9	158.4	133.1	135.7	220.9	287.0	360.8	506.1	565.1	820.0	2343.1	3127.1	4556.3	4881.3	4715.1
OTROS ACREEDORES	27.5	26.4	21.7	20.8	18.3	15.3	16.3	14.1	13.9	13.9	2.0	2.1	2.1	2.2	2.2	32.2	61.9	61.8	60.0	136.9
TOTAL DEUDA PUBLICA EXTERNA	9462.7	11144.1	12002.3	13291.8	14288.2	15811.5	17433.6	18930.7	21296.0	26329.2	28322.5	30686.7	35390.2	40305.5	42521.3	50376.0	53576.0	58850.7	62128.7	64385.9
DEUDA PUBLICA EXTERNA DESEMB.	5905.2	7205.2	8407.2	9647.3	10852.2	11873.1	13552.3	14984.4	16372.0	18710.6	20630.0	22989.0	25911.9	28768.4	30158.2	35992.8	38308.6	38963.5	41784.8	43725.1
DEUDA PRIVADA NO GARANTIZADA DESEMB.	0.0	0.0	0.0	0.0	0.0	0.0	0.0	0.0	155.2	272.7	296.3	308.3	312.9	368.9	351.9	357.4	901.5	1200.4	1840.9	2681.4
TOTAL DEUDA EXTERNA DESEMBOLSADA (PUBLICA MAS PRIVADA)	5905.2	7205.2	8407.2	9647.3	10852.2	11978.1	13559.3	14914.4	16527.2	18983.3	20928.3	23297.3	26224.8	29137.2	30510.1	34350.2	36210.2	40243.9	43625.7	46406.5
DEUDA A CORTO PLAZO	0.0	0.0	0.0	0.0	0.0	0.0	0.0	0.0	0.0	0.0	0.0	0.0	0.0	0.0	0.0	2193.0	2801.0	2978.0	2780.0	2685.0
USO DEL CREDITO DEL FONDO MONETARIO	0.0	0.0	0.0	0.0	0.0	0.0	0.0	0.0	0.0	0.0	1650.1	1456.9	1194.0	1079.4	1063.1	1321.5	2220.1	4328.2	5963.4	5919.9

ESTE ASIATICO Y PACIFICO

	1973	1974	1975	1976	1977	1978	1979	1980	1981	1982	1983	1984
ACREEDORES OFICIALES	12396.4	15296.0	17686.8	21632.3	26103.4	32795.6	36068.4	43580.1	47624.3	51678.3	55467.1	57774.0
BILATERALES	8648.9	10549.4	11548.5	13882.5	16425.7	20201.1	21101.9	25384.4	26285.3	27082.2	27772.2	27531.3
MULTILATERALES	3547.8	4746.7	6088.1	7889.8	9677.7	12594.6	14966.4	18195.7	21339.0	24595.9	27695.0	30242.6
ACREEDORES PRIVADOS	5452.8	9530.4	12970.6	17234.0	19887.1	25344.3	28129.7	33005.5	37673.5	45867.1	51496.8	54844.6
PROVEEDORES	2941.5	4560.2	4788.1	5844.3	6485.5	7174.3	6462.2	6643.7	7214.7	8196.7	8620.5	8393.6
INSTITUCIONES FINANCIERAS	2403.3	4066.5	7235.2	9915.3	11526.2	15624.5	19139.6	23720.5	27987.6	34393.6	37933.1	41248.1
OTROS ACREEDORES	508.1	903.8	947.3	1474.3	1875.7	2545.1	2527.8	2641.5	2551.2	3366.9	4942.9	5203.0
TOTAL DEUDA PUBLICA EXTERNA	19321.8	27029.9	33273.4	42603.9	49978.7	62491.3	69319.4	82255.5	90338.3	101950.7	110754.1	115841.2
TOTAL DEUDA PUBLICA EXTERNA DESENB.	12391.1	15140.0	19445.1	24735.2	30605.7	37485.4	42409.4	49881.0	56730.5	65879.5	76274.3	82654.0
DEUDA PRIVADA NO GARANTIZADA DESENB.	3847.2	4987.5	6129.1	7048.8	8122.9	8862.7	9683.5	11628.0	14522.3	17048.0	19512.4	16220.9
TOTAL DEUDA EXTERNA DESEMBOLSADA (PUBLICA MAS PRIVADA)	16238.3	20127.6	25574.2	31784.0	38728.6	45848.1	52093.0	61429.0	71252.8	82327.5	95786.7	98874.9
DEUDA A CORTO PLAZO	0.0	0.0	0.0	0.0	0.0	12691.0	0.0	23942.0	28137.0	33815.0	30621.0	31168.0
USO DEL CREDITO DEL FONDO MONETARIO	0.0	0.0	448.7	972.4	970.5	1045.0	1070.9	1727.1	3189.2	3139.5	4047.8	3826.6

TOTAL DEUDA EXTERNA

	1965	1966	1967	1968	1969	1970	1971	1972	1973	1974	1975	1976	1977	1978	1979	1980	1981	1982	1983	1984
ACREEDORES OFICIALES	23113.5	31123.2	35285.6	39551.3	44159.4	50781.0	59839.5	69026.6	82917.3	101750.9	116460.1	136700.5	162612.3	195026.9	217310.2	252566.4	272851.4	294180.5	316540.4	327294.2
BILATERALES	16824.9	23673.7	26829.7	29909.5	33018.9	37348.6	43762.7	50293.4	58636.4	71270.3	79829.5	91260.5	105943.3	124991.0	133835.6	152605.5	157685.2	163284.6	171344.8	171186.3
MULTILATERALES	6288.5	7449.0	8375.7	9642.4	11180.1	13432.9	16076.9	19533.3	24061.9	30480.2	37630.4	45439.8	56669.1	70035.7	83074.5	99561.3	115166.4	130696.9	145195.4	156100.0
ACREEDORES PRIVADOS	7836.2	10227.8	12266.4	14624.3	17459.4	22421.0	26561.2	32477.3	43676.0	58756.1	74951.0	99123.2	130983.8	171224.7	199012.5	229461.4	249885.7	282285.6	327943.7	397514.9
PROVEEDORES	3544.2	5017.8	6176.2	7926.9	9279.6	10963.8	12625.4	13594.0	15022.0	18702.7	21378.4	24449.0	29069.8	32496.5	31582.3	31928.8	31886.1	31638.4	30458.3	28502.7
INSTITUCIONES FINANCIERAS	1925.1	2263.4	3174.7	3754.7	5271.8	7180.1	9720.3	13016.6	22697.1	32830.1	46378.2	65791.4	90096.2	123033.7	150933.9	171500.0	199797.5	228851.9	275711.3	340773.4
OTROS ACREEDORES	2366.5	2946.5	2915.2	2943.0	2907.7	4277.1	4615.8	5866.4	5856.9	7224.4	7195.0	8882.5	11818.3	15694.5	16496.1	17025.1	18202.2	21795.9	21733.5	20238.9
TOTAL DEUDA PUBLICA EXTERNA	31179.7	41637.2	47562.4	54593.9	62242.5	73877.9	87591.6	103481.3	127801.0	162610.9	194017.8	239459.1	297618.6	370685.5	427593.5	484015.7	532002.2	583881.7	650193.4	729007.2
TOTAL DEUDA PUBLICA EXTERNA DESDEB.	20998.3	29008.1	33417.3	38616.9	44489.2	52891.0	62758.7	73675.9	90426.0	110244.4	132303.7	162426.0	204287.9	258521.7	304166.3	349100.0	387798.7	436764.1	503256.3	547428.1
DEUDA PRIVADA NO GARANTIZADA DESDEB	0.0	0.0	0.0	0.0	0.0	0.0	0.0	0.0	25162.3	31557.5	35784.4	40178.3	46378.8	54426.0	63331.2	74132.9	95268.9	101513.5	108153.1	100072.7
TOTAL DEUDA EXTERNA DESDEBALSADA	20998.3	29008.1	33417.3	38616.9	44489.2	52891.0	62758.7	73675.9	115588.1	141801.8	168088.1	202604.2	250666.7	312347.6	357697.5	423372.9	483067.6	538277.5	611409.4	650500.8
(PUBLICA MAS PRIVADA)	0.0	0.0	0.0	0.0	0.0	0.0	0.0	0.0	0.0	0.0	0.0	0.0	0.0	0.0	0.0	126985.0	151736.0	165225.0	133948.0	123811.0
DEUDA A CORTO PLAZO	0.0	0.0	0.0	0.0	0.0	0.0	0.0	0.0	0.0	0.0	4715.0	7354.6	7179.3	7195.6	7786.5	8749.1	13701.6	18606.4	28902.3	31507.0
USO DEL CREDITO DEL FONDO MONETARIO	0.0	0.0	0.0	0.0	0.0	0.0	0.0	0.0	0.0	0.0	0.0	0.0	0.0	0.0	0.0	0.0	0.0	0.0	0.0	0.0

DISTRIBUCION PORCENTUAL DE LA DEUDA PUBLICA
EXTERNA CONTRATADA (1965-1984) (en %)

	1965	1966	1967	1968	1969	1970	1971	1972	1973	1974	1975	1976	1977	1978	1979	1980	1981	1982	1983	1984
TOTAL MUNDIAL																				
Acreeedores Oficiales	74,1	74,8	74,-	72,5	71,-	68,7	68,3	67,5	64,8	62,6	50,-	57,1	54,6	52,6	50,8	52,2	51,3	50,4	48,7	44,9
Acreeedores Privados	25,9	25,2	26,-	27,5	29,-	31,3	31,7	32,5	35,2	37,4	40,-	42,9	45,4	47,4	48,2	47,8	48,7	49,6	51,3	55,1
- Instituciones Financieras en % Acreeedores Privados	(24,6)	(22,1)	(25,9)	(30,2)	(30,2)	(32,-)	(36,-)	(42,5)	(52,1)	(55,9)	(61,9)	(66,4)	(68,8)	(71,9)	(75,8)	(77,8)	(80,-)	(81,1)	(84,1)	(87,7)
AFERICA AL SUR DEL SAHARA																				
Acreeedores Oficiales	65,1	70,3	72,4	70,-	71,7	71,2	73,2	72,8	68,6	68,3	69,-	68,5	67,3	63,6	60,6	62,5	59,7	60,4	63,-	66,5
Acreeedores Privados	34,8	29,7	27,6	30,-	28,3	28,8	26,8	27,2	31,4	31,7	31,-	31,5	32,7	36,4	39,4	37,5	40,3	39,6	37,-	33,5
- Instituciones Financieras en % Acreeedores Privados	(5,8)	(7,1)	(15,-)	(14,9)	(20,5)	(17,8)	(21,2)	(31,3)	(41,4)	(48,6)	(52,1)	(57,9)	(60,7)	(68,8)	(75,2)	(79,3)	(85,3)	(87,6)	(89,3)	(88,7)
LATINOAMERICA Y CARIBE																				
Acreeedores Oficiales	60,-	60,5	59,8	58,4	56,6	55,6	53,5	52,1	48,5	44,4	41,6	39,1	34,9	32,4	30,2	31,-	30,6	30,1	27,7	22,9
Acreeedores Privados	40,-	39,5	40,1	41,6	43,4	44,4	46,5	47,9	51,5	55,6	58,4	60,9	65,1	67,6	69,8	69,-	69,4	69,9	72,3	77,1
- Instituciones Financieras en % Acreeedores Privados	(37,7)	(29,4)	(31,9)	(35,1)	(41,9)	(43,2)	(47,7)	(54,2)	(63,4)	(67,8)	(72,9)	(75,6)	(76,7)	(77,6)	(80,1)	(81,8)	(83,-)	(83,4)	(87,7)	(92,1)
NORTE DE AFRICA Y MEDIO ORIENTE																				
Acreeedores Oficiales	87,1	85,-	81,8	79,2	72,9	68,-	66,3	66,5	63,6	66,4	61,5	56,8	52,1	48,8	49,6	53,4	56,3	59,-	61,1	63,-
Acreeedores Privados	12,9	15,-	18,2	20,8	27,1	32,-	34,-	33,5	36,4	33,6	38,5	43,2	47,9	51,2	50,4	46,6	43,7	41,-	38,9	37,-
- Instituciones Financieras en % Acreeedores Privados	(24,5)	(23,7)	(27,-)	(22,6)	(23,5)	(24,7)	(28,9)	(33,2)	(51,1)	(44,8)	(49,8)	(59,2)	(65,-)	(69,5)	--	--	--	--	--	--
EUROPA Y PAISES MEDITERRANEOS																				
Acreeedores Oficiales	69,6	68,4	69,1	72,4	74,2	64,1	64,8	64,5	62,3	62,9	63,5	63,6	64,9	67,4	63,2	61,6	59,7	58,4	57,5	56,1
Acreeedores Privados	30,4	31,6	30,9	27,6	25,8	35,9	35,2	35,5	37,7	37,1	36,5	36,4	35,1	32,6	36,8	38,4	40,3	41,6	42,4	43,9
- Instituciones Financieras en % Acreeedores Privados	(24,3)	(24,3)	(37,7)	(32,4)	(38,7)	(34,2)	(37,6)	(42,6)	(46,3)	(52,6)	(55,2)	(60,9)	(63,1)	(68,2)	(77,8)	(77,3)	(80,1)	(83,1)	(85,6)	(87,3)
SUR DE ASIA																				
Acreeedores Oficiales	94,9	93,8	93,1	93,-	92,9	92,9	93,5	93,9	94,6	95,2	96,-	96,3	96,3	96,5	96,3	93,9	92,8	91,1	90,7	90,8
Acreeedores Privados	5,9	6,2	6,9	7,-	7,1	7,1	6,5	6,1	5,4	4,8	4,-	3,7	3,7	3,5	3,7	6,1	7,2	8,9	9,3	9,2
- Instituciones Financieras en % Acreeedores Privados	(18,2)	(16,9)	(14,4)	(15,5)	(14,-)	(14,5)	(14,1)	(11,5)	(11,9)	(17,6)	(25,3)	(31,2)	(38,4)	(40,4)	(51,8)	(75,8)	(81,5)	(87,4)	(84,6)	(79,7)
ESTE ASIATICO Y PACIFICO																				
Acreeedores Oficiales (2)	67,4	68,1	67,7	66,-	66,6	67,5	70,3	72,4	71,8	64,7	61,-	59,6	60,2	59,4	59,9	58,3	55,-	53,5	52,6	
Acreeedores Privados	32,6	31,9	32,3	34,-	33,4	32,5	29,7	27,6	28,2	35,3	39,-	40,4	39,8	40,6	40,1	41,7	45,-	46,5	47,3	
- Instituciones Financieras en % Acreeedores Privados	(24,2)	(10,6)	(2,9)	(8,7)	(11,3)	(22,1)	(24,3)	(31,4)	(36,7)	(42,7)	(55,8)	(57,5)	(58,-)	(61,6)	(68,1)	(71,9)	(74,1)	(74,8)	(73,7)	(75,2)

Fuente: Cuadro n° 7 de este capítulo.

(1) A partir de 1979, las cifras totales para Iran no coinciden con los subtotales, y en concreto para la deuda privada. Al no poder asignar estas diferencias a ninguna partida concreta, no se ha calculado el % de deuda de Instituciones Privadas a partir de dicho año.

(2) Las cifras incluyen estimaciones de la deuda de Taiwan, pero no hay desglose por estos conceptos. Por ello, los porcentajes se han calculado asignando las diferencias a acreedores oficiales.

CUADRO Nº 9

EVOLUCION DE LOS TIPOS DE INTERES
(Tasa promedio anual)

	<u>1965</u>	<u>1966</u>	<u>1967</u>	<u>1968</u>	<u>1969</u>	<u>1970</u>	<u>1971</u>	<u>1972</u>	<u>1973</u>	<u>1974</u>
EUROMERCADO; LIBOR ⁽¹⁾	--	--	--	--	--	--	--	6,19	9,3	11,2
	<u>1975</u>	<u>1976</u>	<u>1977</u>	<u>1978</u>	<u>1979</u>	<u>1980</u>	<u>1981</u>	<u>1982</u>	<u>1983</u>	<u>1984</u>
EUROMERCADO; LIBOR ⁽¹⁾	7,6	6,1	6,4	9,31	12,2	14,-	16,7	13,6	9,9	11,3
	<u>1965</u>	<u>1966</u>	<u>1967</u>	<u>1968</u>	<u>1969</u>	<u>1970</u>	<u>1971</u>	<u>1972</u>	<u>1973</u>	<u>1974</u>
PRIME RATE (Promedio)	4,54	5,63	6,31	7,95	7,91	5,72	5,25	8,02	10,80	10,80
	<u>1975</u>	<u>1976</u>	<u>1977</u>	<u>1978</u>	<u>1979</u>	<u>1980</u>	<u>1981</u>	<u>1982</u>	<u>1983</u>	<u>1984</u>
PRIME RATE (Promedio)	7,86	6,84	6,82	9,06	12,67	15,27	18,87	14,86	10,79	12,04

(1) LIBOR a 6 meses.

Fuente: Euromercado 1973-1978, FMI, Occasional Paper, n2 40
1979-1985, FMI, World Economic Outlook, Oct. 87.

Prime Rate: FMI, International Financial Statistics Yearbook, 1986

CUADRO Nº 10
EVOLUCION DE LAS TASAS DE INTERES REALES:
1970-1984
TASAS DE INTERES INTERNACIONALES (Porcentajes)

TASAS NOMINALES

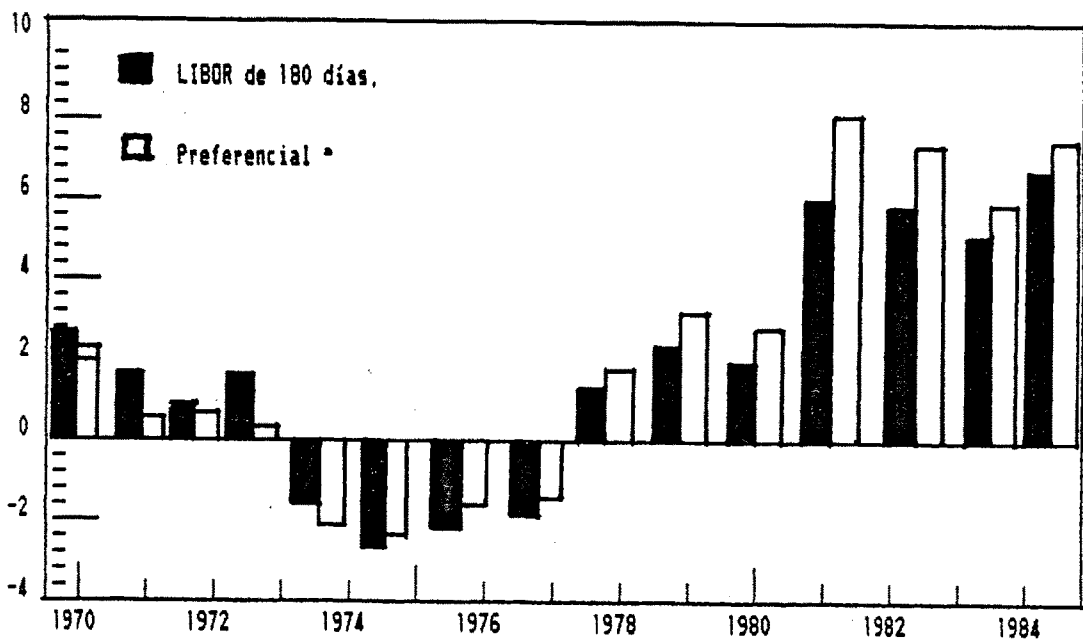
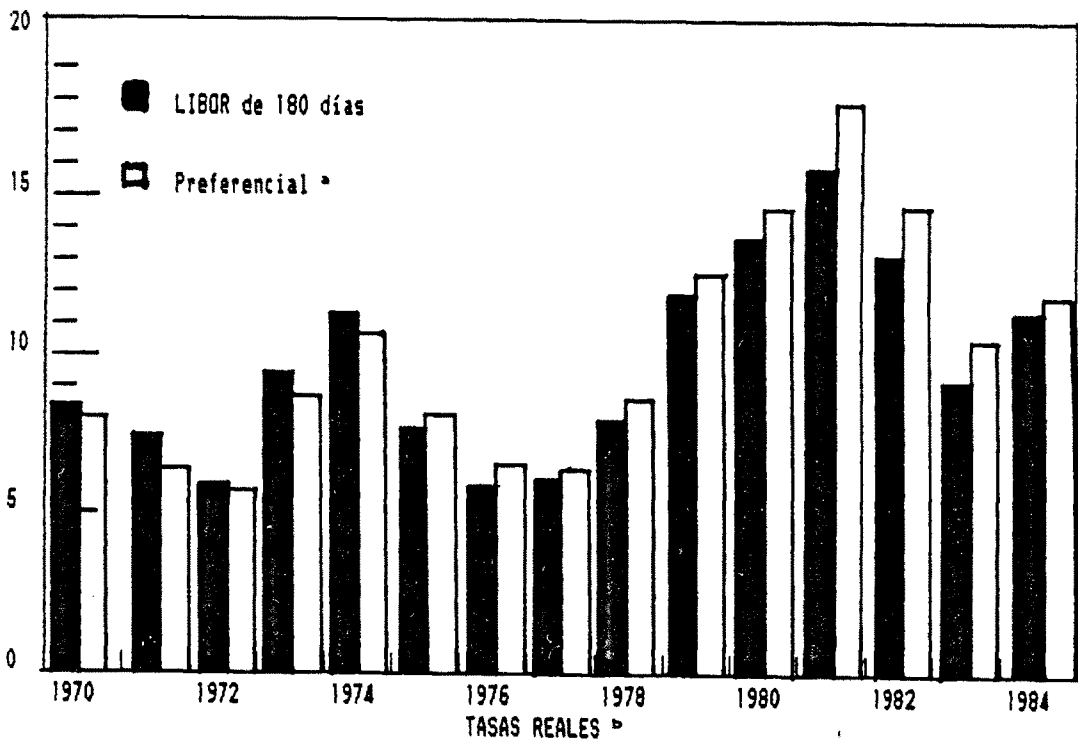

Fuente: CEPAL sobre la base de formaciones del Fondo Monetario Internacional, *Estadísticas Financieras Internacionales*.

a: Tasa preferencial que los bancos estadounidenses otorgan a sus mejores clientes (*prime rate*)
 b: Tasa nominal deflactada por el índice de precios al consumidor de los países industrializados.

CUADRO Nº 11
EVOLUCION DE LOS PRECIOS DE LOS PRODUCTOS BASICOS
EXCLUIDO EL PETROLEO 1965-1984

(cambios anuales porcentuales)⁽¹⁾

	<u>1965</u>	<u>1966</u>	<u>1967</u>	<u>1968</u>	<u>1969</u>	<u>1970</u>	<u>1971</u>	<u>1972</u>	<u>1973</u>	<u>1974</u>
Variación Anual	-2,1	3,5	-6,-	-0,8	7,4	3,4	-4,8	13,3	53,2	28,-
	<u>1975</u>	<u>1976</u>	<u>1977</u>	<u>1978</u>	<u>1979</u>	<u>1980</u>	<u>1981</u>	<u>1982</u>	<u>1983</u>	<u>1984</u>
Variación Anual	-18,2	13,3	21,2	-4,1	17,9	5,5	-13,5	-9,9	6,9	4,2

(1) Calculado a partir del índice de precios Productos Básicos.

Fuente: FMI, World Economic Outlook, 1983, 1984 y 1987.

CUADRO N° 12
DISTRIBUCION PORCENTUAL DE LOS FLUJOS FINANCIEROS
PROVENIENTES DE LOS PAISES MIEMBROS DEL CAD
(en porcentajes)

	<u>1960</u>	<u>1961</u>	<u>1962</u>	<u>1963</u>	<u>1964</u>	<u>1965</u>	<u>1966</u>	<u>1967</u>	<u>1968</u>	<u>1969</u>	<u>1970</u>	<u>1971</u>	<u>1972</u>
<u>AYUDA OFICIAL AL DESARROLLO : ODA</u>	57,5	56,2	64,5	67,3	61,8	57,3	57,8	57,3	47,-	48,4	45,6	45,-	46,-
• Donaciones	45,5	43,2	47,7	46,-	39,5	36,-	35,7	31,3	24,9	23,8	22,1	21,1	23,2
• Préstamos bilaterales concesionales ^(a)	5,4	7,4	10,8	17,1	18,1	18,-	18,9	19,6	17,-	16,9	16,-	16,1	12,7
• Contribución a los Organismos Multilaterales	6,6	5,6	6,-	4,3	4,2	3,3	3,2	6,4	5,1	7,7	7,5	7,8	10,1
<u>OTROS FLUJOS DEL SECTOR PUBLICO ^(b)</u>	3,7	10,2	6,4	2,9	-0,4	2,7	4,1	4,4	5,5	4,3	7,6	7,4	8,4
• Bilaterales	2,9	7,7	6,2	2,8	-0,3	2,7	3,6	4,3	5,6	4,4	5,8	5,8	6,4
• Multilaterales	0,8	2,5	0,2	-0,1	-0,1	---	0,5	0,1	-0,1	-0,1	1,8	1,6	2,-
<u>FLUJOS DEL SECTOR PRIVADO</u>	38,8	33,6	29,1	29,8	38,6	40,-	38,1	38,3	47,5	47,4	46,8	47,7	45,7
• Inversiones Directas	21,8	19,8	17,7	18,7	16,3	23,9	21,-	18,4	22,7	20,5	23,7	22,5	23,6
• Inversiones de Cartera	10,3	7,6	4,6	3,4	13,5	8,7	6,3	11,1	12,9	12,4	8,3	9,4	14,6
• Créditos a la exportación garantizados ^(c)	6,7	6,2	6,8	7,7	8,9	7,3	10,8	8,8	11,9	14,5	14,8	15,8	7,5
<u>% FLUJOS GENERADORES DE DEUDA ⁽¹⁾</u>	15,8	23,8	24,-	27,7	26,6	28,-	33,8	32,8	34,4	35,7	38,4	39,4	28,6

(1) Suma de (a) (b) y (c)

Fuente: Cuadro n° 2 del Cap. II.

CUADRO N° 13
DISTRIBUCION PORCENTUAL DE LA DEUDA PUBLICA
EXTERNA CONTRATADA POR TIPO DE FUENTE DE
FINANCIACION UTILIZADA Y DE LA DEUDA PRIVADA SOBRE
LA DEUDA TOTAL DESEMBOLSADA

FUENTE: Cálculos efectuados con los datos del Anexo n° 3 de este capítulo.

Nota: Los porcentajes de las partidas Acreedores Oficiales (Bilaterales, Multilaterales) y Acreedores Privados (Proveedores, Instituciones Financieras y otros) corresponden a la deuda externa pública contratada. La deuda privada desembolsada se calcula como porcentaje de la deuda total (pública más privada desembolsada).
Al no coincidir las bases de cálculo, los porcentajes quedan distorsionados cuando el país tiene un elevado porcentaje de deuda privada en el conjunto de la deuda externa total. Las partidas deuda pública externa y total deuda externa desembolsada están expresadas en millones de dólares.

AFRICA AL SUR DEL SAHARA

BENIN

	1965	1966	1967	1968	1969	1970	1971	1972	1973	1974	1975	1976	1977	1978	1979	1980	1981	1982	1983	1984
ACREEDORES OFICIALES	0.00	0.00	73.78	73.52	79.23	79.76	79.55	85.34	84.3	86.1	88.2	92.7	93.6	92.1	72.3	42.9	48.6	52.7	57.1	63.5
BILATERALES	0.00	0.00	73.68	73.43	70.00	65.19	61.98	62.97	50.9	55.7	53.2	51.9	54.0	48.4	34.4	17.0	15.7	18.7	18.2	17.6
MULTILATERALES	0.00	0.00	0.10	0.09	9.23	14.57	17.57	22.37	33.4	30.4	35.0	30.8	39.6	43.7	37.9	25.1	32.9	34.0	39.0	45.9
ACREEDORES PRIVADOS	0.00	0.00	26.22	26.47	20.77	20.24	20.45	14.65	15.7	13.9	11.8	7.3	6.4	7.9	27.7	57.1	51.4	47.3	42.9	36.5
PROVEEDORES	0.00	0.00	23.07	23.81	18.75	18.43	18.80	13.63	15.1	12.2	9.9	6.4	5.8	6.4	5.2	3.2	2.5	3.7	2.9	2.3
INSTITUCIONES FINANCIERAS	0.00	0.00	3.02	2.54	1.94	1.74	1.60	0.99	0.6	1.7	1.8	0.9	0.6	1.5	22.5	53.9	49.0	43.6	40.0	34.1
OTROS ACREEDORES	0.00	0.00	0.13	0.12	0.09	0.07	0.05	0.04	0.0	0.0	0.0	0.0	0.0	0.0	0.0	0.0	0.0	0.0	0.0	0.0
TOTAL DEUDA PUBLICA EXTERNA	0.00	0.00	43.66	42.25	50.19	55.82	66.52	80.98	99.5	128.5	146.0	226.9	273.8	350.2	444.4	803.2	790.8	871.2	857.8	878.3
DEUDA PRIVADA EN % DEUDA PUBLICA	0.00	0.00	0.00	0.00	0.00	0.00	0.00	0.00	0.0	0.0	0.0	0.0	0.0	0.0	0.0	0.0	0.0	0.0	0.0	0.0
MAS PRIVADA DESEMPLAZADA																				
TOTAL DEUDA EXTERNA DESEMPLAZADA	0.00	0.00	40.38	41.23	39.49	40.53	46.02	42.62	55.1	69.3	78.6	100.0	132.6	167.1	284.2	309.0	368.6	566.5	617.6	581.4
(PUBLICA MAS PRIVADA)																				

BOTSWANA

	1965	1966	1967	1968	1969	1970	1971	1972	1973	1974	1975	1976	1977	1978	1979	1980	1981	1982	1983	1984
ACREEDORES OFICIALES	100.00	100.00	100.00	100.00	97.48	93.39	97.02	98.85	98.1	98.4	100.0	99.0	99.2	78.8	84.2	87.6	88.9	91.5	87.7	94.5
BILATERALES	62.23	68.13	68.91	68.33	67.26	80.79	55.18	66.61	70.8	65.3	62.1	58.5	53.3	25.2	27.1	31.4	26.7	24.0	22.6	21.3
MULTILATERALES	37.77	31.87	31.09	31.67	30.22	12.59	41.85	31.44	27.4	33.1	37.9	40.5	45.9	53.6	57.1	56.1	62.2	67.5	65.0	69.3
ACREEDORES PRIVADOS	0.00	0.00	0.00	0.00	2.52	6.61	2.98	1.95	1.9	1.6	0.0	1.0	0.8	21.2	15.8	12.4	11.1	8.5	12.3	9.5
PROVEEDORES	0.00	0.00	0.00	0.00	2.52	1.15	0.46	0.27	0.2	0.1	0.0	0.0	0.0	1.0	1.1	0.9	0.8	0.6	1.9	1.9
INSTITUCIONES FINANCIERAS	0.00	0.00	0.00	0.00	0.00	0.00	0.00	0.00	0.0	0.0	0.0	0.0	0.0	19.3	13.7	10.7	9.7	7.5	10.2	7.4
OTROS ACREEDORES	0.00	0.00	0.00	0.00	0.00	5.46	2.51	1.69	1.7	1.5	0.0	1.0	0.8	0.9	1.0	0.9	0.6	0.4	0.3	0.2
TOTAL DEUDA PUBLICA EXTERNA	9.53	11.29	11.58	11.37	11.91	48.43	98.22	143.00	167.0	183.6	188.0	225.9	258.2	233.4	219.1	289.5	309.7	402.3	525.7	534.3
DEUDA PRIVADA EN % DEUDA PUBLICA	0.00	0.00	0.00	0.00	0.00	0.00	0.00	0.00	0.0	0.0	0.0	0.0	0.0	0.0	0.0	0.0	0.0	0.0	0.0	0.0
MAS PRIVADA DESEMBOLSADA	6.75	9.80	11.39	11.36	11.91	14.71	33.20	74.75	114.9	134.1	147.3	165.2	189.9	120.6	134.3	151.6	164.6	210.6	230.2	276.1
(PUBLICA MAS PRIVADA)																				

BURKINA FASSO

	1965	1966	1967	1968	1969	1970	1971	1972	1973	1974	1975	1976	1977	1978	1979	1980	1981	1982	1983	1984
ACREEDORES OFICIALES	0.00	0.00	95.95	96.91	97.48	95.37	95.99	96.79												
BILATERALES	0.00	0.00	95.95	96.91	94.06	71.23	74.74	53.66												
MULTILATERALES	0.00	0.00	0.00	0.00	3.42	24.15	21.25	43.13												
ACREEDORES PRIVADOS	0.00	0.00	4.06	3.19	2.52	4.62	4.02	3.21												
PROVEEDORES	0.00	0.00	0.12	0.00	1.00	4.20	3.77	3.14												
INSTITUCIONES FINANCIERAS	0.00	0.00	3.71	2.90	1.37	0.32	0.16	0.01												
OTROS ACREEDORES	0.00	0.00	0.22	0.20	0.15	0.10	0.00	0.06												
TOTAL DEUDA PUBLICA EXTERNA	0.00	0.00	21.04	21.34	23.39	30.85	35.24	41.59	123.7	148.4	189.6	246.5	256.2	354.0	443.3	529.0	565.3	671.0	699.7	696.8
DEUDA PRIVADA EN X DEUDA PUBLICA	0.00	0.00	0.00	0.00	0.00	0.00	0.00	0.00	0.0	0.0	0.0	0.0	0.0	0.0	0.0	0.0	0.0	0.0	0.0	0.0
MAS PRIVADA DESEMBOLSADA																				
TOTAL DEUDA EXTERNA DESEMBOLSADA	0.00	0.00	16.48	18.98	20.85	20.79	23.60	20.02	31.1	47.4	63.4	86.6	134.3	186.2	258.5	301.2	312.9	344.4	392.4	406.8
(PUBLICA MAS PRIVADA)																				

BURUNDI

	1965	1966	1967	1968	1969	1970	1971	1972	1973	1974	1975	1976	1977	1978	1979	1980	1981	1982	1983	1984
ACREEDORES OFICIALES	0.00	0.00	80.43	80.63	82.85	84.46	83.46	96.00	54.0	84.9	86.7	91.6	92.7	92.9	94.8	97.4	97.4	92.8	94.6	96.7
BILATERALES	0.00	0.00	17.65	18.54	15.98	14.37	16.04	78.50	78.8	61.1	43.7	43.1	39.6	37.1	44.0	34.5	27.3	27.3	30.4	27.8
MULTILATERALES	0.00	0.00	62.78	62.09	66.87	70.09	67.42	17.50	15.3	23.7	42.9	48.5	53.2	55.7	59.8	63.0	70.1	65.6	64.3	67.9
ACREEDORES PRIVADOS	0.00	0.00	19.57	19.37	17.15	15.54	16.54	4.00	6.0	15.1	13.3	8.4	7.3	7.1	5.2	2.6	2.6	7.2	5.4	4.3
PROVEEDORES	0.00	0.00	16.41	16.29	14.72	13.52	14.49	3.46	5.5	9.4	6.4	4.6	3.0	2.9	2.3	1.1	0.4	0.1	0.0	0.1
INSTITUCIONES FINANCIERAS	0.00	0.00	3.16	3.08	2.43	2.02	2.05	0.54	0.5	5.8	6.9	3.8	4.2	4.2	2.9	1.4	2.2	7.1	5.4	4.3
OTROS ACREEDORES	0.00	0.00	0.00	0.00	0.00	0.00	0.00	0.00	0.0	0.0	0.0	0.0	0.0	0.0	0.0	0.0	0.0	0.0	0.0	0.0
TOTAL DEUDA PUBLICA EXTERNA	0.00	0.00	7.08	6.75	8.55	9.50	9.54	30.42	33.8	48.5	66.5	83.2	122.2	171.0	237.5	324.9	455.1	521.1	555.4	586.9
DEUDA PRIVADA EN % DEUDA PUBLICA	0.00	0.00	0.00	0.00	0.00	0.00	0.00	0.00	0.0	0.0	0.0	0.0	0.0	0.0	0.0	0.0	0.0	0.0	0.0	0.0
MAS PRIVADA DESEMBOLSADA																				
TOTAL DEUDA EXTERNA DESEMBOLSADA	0.00	0.00	5.61	6.02	6.36	7.30	7.83	6.89	7.8	9.4	18.0	21.0	40.7	69.6	110.4	141.3	157.2	200.8	292.1	334.4
(PUBLICA MAS PRIVADA)																				

CAMERUN

	1965	1966	1967	1968	1969	1970	1971	1972	1973	1974	1975	1976	1977	1978	1979	1980	1981	1982	1983	1984
ACREEDORES OFICIALES	100.00	100.01	94.90	94.46	93.75	94.59	93.90	88.49	93.4	84.4	81.9	67.2	66.3	64.4	62.4	65.8	69.0	75.2	80.4	82.6
BILATERALES	100.00	100.01	69.75	72.26	60.93	56.04	56.40	48.91	51.3	47.2	46.9	36.8	37.6	38.3	37.1	37.6	37.1	38.3	38.3	40.6
MULTILATERALES	0.00	0.00	25.15	22.20	32.82	38.56	37.50	39.58	42.1	37.2	35.0	30.4	28.7	26.1	25.4	28.3	31.8	36.9	42.1	41.9
ACREEDORES PRIVADOS	0.00	0.00	5.10	5.54	6.25	5.41	6.10	11.51	6.6	15.6	18.1	32.8	33.7	35.6	37.6	34.2	31.0	24.8	19.6	17.4
PROVEEDORES	0.00	0.00	5.10	5.49	5.47	4.75	5.50	5.42	2.7	1.6	1.8	10.9	10.4	8.2	6.1	5.6	4.9	4.4	3.9	3.4
INSTITUCIONES FINANCIERAS	0.00	0.00	0.00	0.00	0.75	0.64	0.58	6.08	3.9	14.0	16.3	21.9	23.3	27.4	31.4	28.6	26.1	20.4	15.7	14.1
OTROS ACREEDORES	0.00	0.00	0.00	0.00	0.00	0.00	0.00	0.00	0.0	0.0	0.0	0.0	0.0	0.0	0.0	0.0	0.0	0.0	0.0	0.0
TOTAL DEUDA PUBLICA EXTERNA	9.20	19.65	113.44	157.76	199.40	235.15	260.28	281.36	431.4	580.6	653.9	1045.0	1423.2	1980.5	2733.0	2639.9	2595.4	2643.2	2590.5	2444.4
DEUDA PRIVADA EN % DEUDA PUBLICA	0.00	0.00	0.00	0.00	0.00	6.55	6.04	9.33	8.6	11.1	8.3	6.9	4.7	6.8	8.7	8.0	10.9	15.6	22.6	26.0
MIS PRIVADA DESEMPEÑADA									259.0	309.3	405.2	551.2	904.1	1271.0	1844.7	2226.6	2286.3	2306.3	2359.0	2347.0
TOTAL DEUDA EXTERNA DESEMPEÑADA	3.59	11.44	58.01	92.65	107.69	140.37	174.09	215.50												
(PUBLICA MAS PRIVADA)																				

CAPE VERDE

	1965	1966	1967	1968	1969	1970	1971	1972	1973	1974	1975	1976	1977	1978	1979	1980	1981	1982	1983	1984
ACREEDORES OFICIALES	0.00	0.00	0.00	0.00	0.00	0.00	0.00	0.00	0.0	0.0	100.0	100.0	100.0	100.0	100.0	100.0	100.0	100.0	100.0	98.0
BILATERALES	0.00	0.00	0.00	0.00	0.00	0.00	0.00	0.00	0.0	0.0	0.0	33.2	20.1	13.8	15.6	53.2	49.8	43.9	37.2	28.1
MULTILATERALES	0.00	0.00	0.00	0.00	0.00	0.00	0.00	0.00	0.0	0.0	100.0	66.8	79.9	86.2	84.4	46.8	50.2	56.1	60.5	70.0
ACREEDORES PRIVADOS	0.00	0.00	0.00	0.00	0.00	0.00	0.00	0.00	0.0	0.0	0.0	0.0	0.0	0.0	0.0	0.0	0.0	0.0	0.0	2.0
PROVEEDORES	0.00	0.00	0.00	0.00	0.00	0.00	0.00	0.00	0.0	0.0	0.0	0.0	0.0	0.0	0.0	0.0	0.0	0.0	0.0	0.0
INSTITUCIONES FINANCIERAS	0.00	0.00	0.00	0.00	0.00	0.00	0.00	0.00	0.0	0.0	0.0	0.0	0.0	0.0	0.0	0.0	0.0	0.0	0.0	2.0
OTROS ACREEDORES	0.00	0.00	0.00	0.00	0.00	0.00	0.00	0.00	0.0	0.0	0.0	0.0	0.0	0.0	0.0	0.0	0.0	0.0	0.0	0.0
TOTAL DEUDA PUBLICA EXTERNA	0.00	0.00	0.00	0.00	0.00	0.00	0.00	0.00	0.0	0.0	0.5	15.7	20.3	30.0	32.1	75.4	92.3	112.1	132.5	151.2
DEUDA PRIVADA EN % DEUDA PUBLICA	0.00	0.00	0.00	0.00	0.00	0.00	0.00	0.00	0.0	0.0	0.0	0.0	0.0	0.0	0.0	0.0	0.0	0.0	0.0	0.0
MAS PRIVADA DESEMBOLSADA	0.00	0.00	0.00	0.00	0.00	0.00	0.00	0.00	0.0	0.0	0.5	11.8	13.8	14.9	17.6	20.2	35.3	59.3	67.2	67.5
TOTAL DEUDA EXTERNA DESEMBOLSADA	0.00	0.00	0.00	0.00	0.00	0.00	0.00	0.00	0.0	0.0	0.5	11.8	13.8	14.9	17.6	20.2	35.3	59.3	67.2	67.5
(PUBLICA MAS PRIVADA)																				

CENTRAL AFRICAN

	1965	1966	1967	1968	1969	1970	1971	1972	1973	1974	1975	1976	1977	1978	1979	1980	1981	1982	1983	1984
ACREEDORES OFICIALES	0.00	34.66	66.54	67.55	74.87	83.21	71.41	50.01	53.2	57.7	69.5	71.6	68.5	66.3	69.4	80.6	85.5	88.0	91.5	91.5
BILATERALES	0.00	34.66	66.54	67.55	62.33	60.00	53.87	32.26	33.2	39.3	44.8	46.4	38.2	22.2	22.2	37.9	44.9	41.3	42.9	41.1
MULTILATERALES	0.00	0.00	0.00	0.00	12.54	23.21	17.54	17.75	20.0	18.4	24.7	25.1	30.3	44.1	47.2	42.7	40.6	47.6	48.6	50.4
ACREEDORES PRIVADOS	0.00	65.34	33.47	32.45	25.13	16.79	28.60	49.99	46.8	42.3	30.5	28.4	31.5	33.7	30.6	19.4	14.5	11.2	8.5	8.5
PROVEEDORES	0.00	65.34	33.47	32.45	25.13	16.79	23.55	46.47	43.4	38.5	27.9	26.0	29.5	30.8	27.9	17.2	13.3	10.1	7.7	7.7
INSTITUCIONES FINANCIERAS	0.00	0.00	0.00	0.00	0.00	0.00	5.04	3.52	3.5	3.8	2.6	2.5	2.0	2.9	2.7	2.1	1.2	1.1	0.8	0.8
OTROS ACREEDORES	0.00	0.00	0.00	0.00	0.00	0.00	0.00	0.00	0.0	0.0	0.0	0.0	0.0	0.0	0.0	0.0	0.0	0.0	0.0	0.0
TOTAL DEUDA PUBLICA EXTERNA	0.00	12.22	27.57	28.46	33.49	36.62	48.46	71.49	72.9	79.1	102.6	107.4	133.1	160.5	171.0	219.3	226.9	288.2	342.4	317.4
DEUDA PRIVADA EN % DEUDA PUBLICA	0.00	0.00	0.00	0.00	0.00	0.00	0.00	0.00	0.0	0.0	0.0	0.0	0.0	0.0	0.0	0.0	0.0	0.0	0.0	0.0
MAS PRIVADA DESEMBOLSADA																				
TOTAL DEUDA EXTERNA DESEMBOLSADA	0.00	10.01	25.09	26.26	24.55	24.05	28.15	36.28	55.3	63.9	71.3	78.5	103.0	110.7	120.9	160.3	189.5	206.9	213.8	221.3
(PUBLICA MAS PRIVADA)																				

CHAD

	1965	1966	1967	1968	1969	1970	1971	1972	1973	1974	1975	1976	1977	1978	1979	1980	1981	1982	1983	1984
ACREEDORES OFICIALES	0.00	55.02	76.60	80.78	81.20	80.48	76.82	75.85	69.7	85.0	83.7	82.8	83.7	85.3	85.6	85.1	86.2	85.9	87.7	88.5
BILATERALES	0.00	55.02	73.20	64.95	64.61	64.32	56.08	43.57	43.0	61.8	56.9	44.9	46.1	41.0	42.1	44.4	37.0	31.0	33.6	34.5
MULTILATERALES	0.00	0.00	3.40	15.83	16.59	16.16	20.73	32.27	26.7	23.2	26.8	37.9	37.6	44.2	43.5	40.6	49.1	54.9	54.2	54.0
ACREEDORES PRIVADOS	0.00	44.98	23.40	19.22	18.80	19.52	23.18	24.16	30.3	15.0	16.3	17.2	16.3	14.7	14.4	14.9	13.8	14.1	12.3	11.5
PROVEEDORES	0.00	44.98	17.72	14.98	15.26	16.25	19.56	19.80	21.0	8.9	7.6	11.7	11.1	10.1	9.7	9.9	8.9	8.9	7.4	6.8
INSTITUCIONES FINANCIERAS	0.00	0.00	5.68	4.25	3.54	3.27	3.62	4.36	9.3	6.1	8.7	5.5	5.2	4.6	4.7	5.0	4.9	5.2	4.9	4.7
OTROS ACREEDORES	0.00	0.00	0.00	0.00	0.00	0.00	0.00	0.00	0.0	0.0	0.0	0.0	0.0	0.0	0.0	0.0	0.0	0.0	0.0	0.0
TOTAL DEUDA PUBLICA EXTERNA	0.00	3.42	35.70	44.94	42.88	44.04	47.70	58.01	58.8	134.7	152.7	255.0	278.0	338.4	341.7	297.8	261.8	225.7	219.0	208.3
DEUDA PRIVADA EN % DEUDA PUBLICA	0.00	0.00	0.00	0.00	0.00	0.00	0.00	0.00	0.0	0.0	0.0	0.0	0.0	0.0	0.0	0.0	0.0	0.0	0.0	0.0
MAS PRIVADA DESEMBOLSADA																				
TOTAL DEUDA EXTERNA DESEMBOLSADA	0.00	1.32	28.72	30.14	28.72	32.15	36.80	26.13	38.5	53.9	66.8	95.0	137.6	194.0	216.8	201.8	156.4	122.8	115.3	109.0
(PUBLICA MAS PRIVADA)																				

COMARCOS

	1973	1974	1975	1976	1977	1978	1979	1980	1981	1982	1983	1984
ACREDORES OFICIALES	100.0	100.0	100.0	100.0	100.0	100.0	100.0	98.5	99.0	99.5	99.7	99.8
BILATERALES	100.0	100.0	100.0	68.9	59.4	48.9	62.6	44.0	47.8	39.5	38.4	37.9
MULTILATERALES	0.0	0.0	0.0	31.1	40.5	51.1	37.4	54.6	51.2	60.0	61.3	61.9
ACREDORES PRIVADOS	0.0	0.0	0.0	0.0	0.0	0.0	0.0	1.5	1.0	0.5	0.3	0.2
PROVEEDORES	0.0	0.0	0.0	0.0	0.0	0.0	0.0	0.0	0.0	0.0	0.0	0.0
INSTITUCIONES FINANCIERAS	0.0	0.0	0.0	0.0	0.0	0.0	0.0	1.5	1.0	0.5	0.3	0.2
OTROS ACREDORES	0.0	0.0	0.0	0.0	0.0	0.0	0.0	0.0	0.0	0.0	0.0	0.0
TOTAL DEUDA PUBLICA EXTERNA	2.1	4.8	6.2	33.8	43.0	57.3	78.8	92.9	96.6	157.0	184.9	186.7
DEUDA PRIVADA EN % DEUDA PUBLICA	0.0	0.0	0.0	0.0	0.0	0.0	0.0	0.0	0.0	0.0	0.0	0.0
MAS PRIVADA DESEMBOLSADA	1.7	4.3	4.7	18.5	23.4	28.0	38.6	43.1	52.5	67.7	84.4	103.8
TOTAL DEUDA EXTERNA DESEMBOLSADA												
(PUBLICA MAS PRIVADA)												

CONGO

	1965	1966	1967	1968	1969	1970	1971	1972	1973	1974	1975	1976	1977	1978	1979	1980	1981	1982	1983	1984
ACREDORES OFICIALES	0.00	0.00	89.15	90.34	89.12	91.26	79.64	73.84	70.1	70.6	71.3	72.8	74.5	70.8	72.4	66.3	58.4	50.3	51.7	51.8
BILATERALES	0.00	0.00	12.70	21.91	70.62	75.32	65.49	60.61	56.8	59.6	61.9	57.9	61.2	57.3	59.4	50.8	43.5	37.0	35.9	36.0
MULTILATERALES	0.00	0.00	76.45	68.43	18.50	15.95	14.15	13.23	13.4	11.0	9.4	15.0	13.3	13.5	13.0	15.4	14.9	13.3	15.7	15.8
ACREDORES PRIVADOS	100.00	100.00	10.85	9.66	10.88	11.22	20.36	26.16	29.9	29.4	28.7	27.2	25.5	29.2	27.5	33.7	41.6	49.7	48.3	48.2
PROVEEDORES	100.00	100.00	10.85	9.66	10.88	8.74	20.36	23.73	25.1	26.2	24.4	21.7	18.3	18.5	14.1	10.9	8.4	5.0	3.5	6.0
INSTITUCIONES FINANCIERAS	0.00	0.00	0.00	0.00	0.00	2.49	0.00	2.43	4.8	3.2	4.2	5.5	7.2	10.7	13.5	22.9	33.2	44.7	44.8	42.2
OTROS ACREDORES	0.00	0.00	0.00	0.00	0.00	0.00	0.00	0.00	0.0	0.0	0.0	0.0	0.0	0.0	0.0	0.0	0.0	0.0	0.0	0.0
TOTAL DEUDA PUBLICA EXTERNA	0.70	0.46	39.24	43.84	162.20	193.16	276.06	360.58	425.7	514.8	573.1	750.6	908.2	1052.7	1125.6	1370.3	1554.4	1805.9	1898.4	1883.8
DEUDA PRIVADA EN % DEUDA PUBLICA	0.00	0.00	0.00	0.00	0.00	0.00	0.00	0.00	0.0	0.0	0.0	0.0	0.0	0.0	0.0	0.0	0.0	0.0	0.0	0.0
MAS PRIVADA DESEMBOLSADA																				
TOTAL DEUDA EXTERNA DESEMBOLSADA	0.70	0.46	10.11	31.73	125.14	144.01	169.96	198.69	238.3	324.4	423.2	468.4	625.5	876.4	960.4	1131.9	1245.9	1436.4	1440.0	1345.2
(PUBLICA MAS PRIVADA)																				

COSTA DE MARFIL

	1965	1966	1967	1968	1969	1970	1971	1972	1973	1974	1975	1976	1977	1978	1979	1980	1981	1982	1983	1984
ACREEDORES OFICIALES	45.95	54.21	57.06	54.39	56.99	59.40	56.47	54.76	48.2	46.3	46.1	38.7	34.7	34.4	36.4	33.6	37.7	36.8	42.2	46.6
BILATERALES	45.95	53.74	56.68	50.65	45.75	44.21	38.02	35.89	28.1	25.0	21.2	18.9	19.9	19.0	20.4	17.9	18.1	14.5	15.4	19.3
MULTILATERALES	0.00	0.47	0.40	3.74	11.24	15.19	18.45	18.86	20.1	21.3	24.9	19.8	14.8	15.4	15.9	15.7	19.6	22.3	26.8	27.3
ACREEDORES PRIVADOS	54.05	45.79	42.92	45.61	43.01	40.60	43.53	45.24	51.8	53.7	53.9	61.3	65.3	65.6	63.6	66.4	62.3	63.2	57.8	53.4
PROVEEDORES	38.67	35.95	33.86	29.75	26.20	23.49	22.55	21.67	23.3	22.7	26.1	23.9	22.2	17.3	14.7	12.3	9.9	7.4	6.2	5.5
INSTITUCIONES FINANCIERAS	0.00	0.61	0.60	9.40	12.05	12.30	17.13	20.91	25.7	28.9	26.3	36.5	42.6	47.8	48.6	53.7	52.0	55.5	51.4	47.7
OTROS ACREEDORES	15.38	9.23	8.46	6.45	4.76	4.91	3.85	2.66	2.7	2.1	1.5	0.9	0.5	0.4	0.3	0.5	0.4	0.3	0.2	0.2
TOTAL DEUDA PUBLICA EXTERNA	139.47	214.87	215.49	361.21	388.18	426.03	541.13	788.78	923.7	1190.2	1528.9	2169.4	4012.0	4556.9	5271.9	5790.9	6026.4	6694.1	5863.1	5530.6
DEUDA PRIVADA EN % DEUDA PUBLICA	0.00	0.00	0.00	0.00	0.00	4.12	3.56	2.91	5.2	6.0	6.4	5.9	9.1	10.0	6.7	10.9	14.7	21.9	21.4	21.8
MAS PRIVADA DESARROLLADA									614.4	737.4	1007.8	1244.8	2191.3	3144.1	3966.2	4876.1	5151.1	6330.4	6139.9	6184.6
TOTAL DEUDA EXTERNA DESARROLLADA	82.60	165.78	165.54	194.46	207.72	267.19	365.63	412.96												
(PUBLICA MAS PRIVADA)																				

DJIBOUTI

	1965	1966	1967	1968	1969	1970	1971	1972	1973	1974	1975	1976	1977	1978	1979	1980	1981	1982	1983	1984
ACREEDORES OFICIALES	0.00	0.00	0.00	0.00	0.00	100.00	100.00	100.00	100.00	100.00	100.00	100.00	100.00	100.00	100.00	98.6	95.1	93.4	94.1	96.7
BILATERALES	0.00	0.00	0.00	0.00	0.00	100.00	100.00	100.00	100.00	100.00	100.00	100.00	100.00	100.00	80.9	64.5	56.2	55.2	58.8	54.8
MULTILATERALES	0.00	0.00	0.00	0.00	0.00	0.00	0.00	0.00	0.0	0.0	0.0	0.0	0.0	0.0	19.2	26.1	38.9	38.2	35.4	41.9
ACREEDORES PRIVADOS	0.00	0.00	0.00	0.00	0.00	0.00	0.00	0.00	0.0	0.0	0.0	0.0	0.0	0.0	0.0	9.4	4.9	6.6	5.9	3.3
PROVEEDORES	0.00	0.00	0.00	0.00	0.00	0.00	0.00	0.00	0.0	0.0	0.0	0.0	0.0	0.0	0.0	0.0	0.0	4.0	2.0	1.1
INSTITUCIONES FINANCIERAS	0.00	0.00	0.00	0.00	0.00	0.00	0.00	0.00	0.0	0.0	0.0	0.0	0.0	0.0	0.0	9.4	4.9	2.6	3.8	2.2
OTROS ACREEDORES	0.00	0.00	0.00	0.00	0.00	0.00	0.00	0.00	0.0	0.0	0.0	0.0	0.0	0.0	0.0	0.0	0.0	0.0	0.0	0.0
TOTAL DEUDA PUBLICA EXTERNA	0.00	0.00	0.00	0.00	0.00	2.39	2.52	5.37	6.8	8.2	16.9	19.1	19.8	21.0	25.4	49.5	75.1	101.8	142.6	179.3
DEUDA PRIVADA EN % DEUDA PUBLICA	0.00	0.00	0.00	0.00	0.00	0.00	0.00	0.00	0.0	0.0	0.0	0.0	0.0	0.0	0.0	0.0	0.0	0.0	0.0	0.0
MAS PRIVADA DESEMBOLSADA																				
TOTAL DEUDA EXTERNA DESEMBOLSADA	0.00	0.00	0.00	0.00	0.00	2.39	2.52	5.37	6.3	8.2	12.2	17.1	19.4	21.0	20.5	25.9	19.9	24.4	32.4	62.6
(PUBLICA MAS PRIVADA)																				

ETIOPIA

	1965	1966	1967	1968	1969	1970	1971	1972	1973	1974	1975	1976	1977	1978	1979	1980	1981	1982	1983	1984
ACREDORES OFICIALES	81.79	83.12	81.61	83.44	86.34	88.38	91.65	94.56	95.3	96.6	97.1	98.0	98.5	97.9	95.8	92.9	92.6	92.3	93.5	91.1
BILATERALES	38.28	45.26	47.90	49.66	44.13	47.05	51.23	47.38	44.6	45.1	41.5	40.6	38.9	39.4	41.8	46.5	50.6	49.3	54.2	48.1
MULTILATERALES	43.51	37.85	33.70	33.77	42.20	41.33	40.42	47.18	50.7	51.6	55.6	57.4	59.7	58.5	54.0	46.4	42.0	43.0	39.3	43.0
ACREDORES PRIVADOS	18.21	16.88	18.39	16.55	13.66	11.62	8.35	5.44	4.7	3.4	2.9	2.0	1.5	2.1	4.2	7.1	7.4	7.7	6.5	8.9
PROVEEDORES	14.54	14.46	11.46	7.45	5.46	4.29	2.59	1.12	0.3	0.2	0.4	0.2	0.2	1.2	2.2	5.3	4.6	5.0	4.1	3.0
INSTITUCIONES FINANCIERAS	3.67	2.43	6.93	9.11	8.20	7.33	5.76	4.33	4.4	3.2	2.5	1.8	1.3	0.9	2.0	1.8	2.7	2.1	2.1	5.6
OTROS ACREDORES	0.00	0.00	0.00	0.00	0.00	0.00	0.00	0.00	0.0	0.0	0.0	0.0	0.0	0.0	0.0	0.0	0.0	0.6	0.3	0.3
TOTAL DEUDA PUBLICA EXTERNA	143.05	178.57	195.70	252.58	269.13	275.17	308.99	360.33	441.4	523.7	637.4	675.5	769.2	817.7	956.3	1176.0	1437.3	1489.2	1919.6	2247.7
DEUDA PRIVADA EN % DEUDA PUBLICA	0.00	0.00	0.00	0.00	0.00	0.00	0.00	0.00	0.0	0.0	0.0	0.0	0.0	0.0	0.0	0.0	0.0	0.0	0.0	0.0
MAS PRIVADA DESEMBOLSADA																				
TOTAL DEUDA EXTERNA DESEMBOLSADA	72.89	102.01	112.62	135.43	156.43	168.94	204.00	226.24	256.4	283.1	343.6	402.1	447.2	510.8	615.9	701.0	963.7	1088.4	1221.6	1384.2
(PUBLICA MAS PRIVADA)																				

GABON

	1965	1966	1967	1968	1969	1970	1971	1972	1973	1974	1975	1976	1977	1978	1979	1980	1981	1982	1983	1984
ACREEDORES OFICIALES	93.24	79.73	77.44	79.17	81.86	65.43	56.72	39.56	28.6	26.5	26.9	21.9	21.9	28.4	29.5	34.0	40.6	31.2	33.4	33.1
BILATERALES	23.37	24.88	35.97	39.88	40.12	33.98	32.33	24.43	18.1	20.0	21.8	17.5	17.6	23.3	24.4	27.4	30.6	24.4	24.4	23.8
MULTILATERALES	69.88	54.86	41.47	40.09	41.74	31.45	24.39	15.12	10.5	6.6	5.0	4.4	4.3	5.1	5.1	6.6	10.0	6.8	9.0	9.2
ACREEDORES PRIVADOS	6.76	20.27	22.56	20.83	18.14	34.57	43.28	60.44	71.4	73.5	73.1	78.1	78.1	71.6	70.5	66.0	59.4	68.8	66.6	66.9
PROVEEDORES	0.00	11.19	15.64	14.38	13.64	28.10	31.49	40.06	34.7	31.0	27.2	21.9	18.9	14.6	13.6	10.2	6.0	7.5	6.4	6.8
INSTITUCIONES FINANCIERAS	0.00	0.00	0.00	0.00	0.00	0.22	6.46	16.98	34.8	41.2	45.3	55.9	58.9	56.8	56.8	55.6	53.3	61.2	60.2	60.2
OTROS ACREEDORES	6.76	9.07	6.92	5.45	4.50	6.26	5.23	3.40	1.9	1.3	0.7	0.4	0.3	0.2	0.2	0.2	0.1	0.1	0.0	0.0
TOTAL DEUDA PUBLICA EXTERNA	59.07	70.61	86.91	86.92	102.32	124.75	144.75	212.68	384.7	542.6	849.8	1288.6	1372.5	1670.1	1678.6	1487.0	1280.3	1595.1	1282.3	1883.8
DEUDA PRIVADA EN % DEUDA PUBLICA	0.00	0.00	0.00	0.00	0.00	0.00	0.00	0.00	0.0	0.0	0.0	0.0	0.0	0.0	0.0	0.0	0.0	0.0	0.0	0.0
MAS PRIVADA DESEMBOLSADA																				
TOTAL DEUDA EXTERNA DESEMBOLSADA	50.93	60.16	76.45	75.79	75.25	90.82	127.54	200.64	346.2	498.6	797.1	1106.1	1284.4	1335.4	1556.0	1355.6	1042.4	869.5	728.7	724.5
(PUBLICA MAS PRIVADA)																				

GAMBIA

	1965	1966	1967	1968	1969	1970	1971	1972	1973	1974	1975	1976	1977	1978	1979	1980	1981	1982	1983	1984
ACREEDORES OFICIALES	0.00	0.00	100.00	100.00	100.00	100.00	100.00	100.00	100.00	100.00	100.00	98.1	99.1	99.3	88.4	81.0	83.0	85.6	86.1	87.5
BILATERALES	0.00	0.00	100.00	100.00	100.00	88.21	84.00	74.39	78.6	62.3	76.8	58.2	68.2	54.2	35.9	33.9	34.8	30.5	31.3	26.5
MULTILATERALES	0.00	0.00	0.00	0.00	0.00	19.79	16.00	25.61	21.4	37.7	23.2	39.9	30.9	45.1	52.4	47.1	48.2	55.1	54.8	61.0
ACREEDORES PRIVADOS	0.00	0.00	0.00	0.00	0.00	0.00	0.00	0.00	0.0	0.0	0.0	1.9	0.9	0.7	11.6	19.0	17.0	14.4	13.9	12.5
PROVEEDORES	0.00	0.00	0.00	0.00	0.00	0.00	0.00	0.00	0.0	0.0	0.0	0.0	0.0	0.0	0.0	10.5	8.6	5.5	4.9	3.9
INSTITUCIONES FINANCIERAS	0.00	0.00	0.00	0.00	0.00	0.00	0.00	0.00	0.0	0.0	0.0	1.9	0.9	0.7	11.6	8.4	8.4	8.9	9.0	8.3
OTROS ACREEDORES	0.00	0.00	0.00	0.00	0.00	0.00	0.00	0.00	0.0	0.0	0.0	0.0	0.0	0.0	0.0	0.0	0.0	0.0	0.0	0.3
TOTAL DEUDA PUBLICA EXTERNA	0.00	0.00	7.69	8.61	8.58	10.61	13.13	13.32	16.4	22.6	37.8	56.3	89.7	93.3	140.8	221.3	211.9	233.3	247.3	263.4
DEUDA PRIVADA EN % DEUDA PUBLICA	0.00	0.00	0.00	0.00	0.00	0.00	0.00	0.00	0.0	0.0	0.0	0.0	0.0	0.0	0.0	0.0	0.0	0.0	0.0	0.0
MAS PRIVADA DESEMBOLSADA																				
TOTAL DEUDA EXTERNA DESEMBOLSADA	0.00	0.00	3.78	4.48	4.44	5.08	5.48	7.36	8.9	12.2	13.4	15.4	26.7	28.3	53.7	105.5	140.4	155.3	161.7	161.0
(PUBLICA MAS PRIVADA)																				

HAWAII

	1965	1966	1967	1968	1969	1970	1971	1972	1973	1974	1975	1976	1977	1978	1979	1980	1981	1982	1983	1984
ACREEDORES OFICIALES	98.57	92.86	93.92	57.01	58.06	61.13	64.23	64.96	68.3	70.6	77.7	78.9	80.2	78.9	88.2	85.4	86.2	87.5	89.3	91.3
BILATERALES	52.42	54.07	62.97	45.22	45.52	48.38	51.88	52.39	54.1	55.0	53.4	49.9	50.8	49.9	47.8	48.7	47.6	50.3	48.4	43.0
MULTILATERALES	46.15	38.79	30.95	11.79	12.54	12.76	12.40	12.58	14.2	15.6	24.4	29.0	29.5	29.0	32.4	36.7	38.6	37.1	40.9	48.3
ACREEDORES PRIVADOS	1.43	7.14	6.08	42.99	41.94	38.87	35.72	35.04	31.7	29.4	22.3	21.1	19.8	21.1	19.8	14.6	13.8	12.5	10.7	8.7
PROVEEDORES	1.43	7.14	6.08	42.99	41.94	38.87	35.72	35.04	31.7	29.4	22.3	21.1	19.8	19.4	18.3	14.6	13.4	12.2	10.4	8.4
INSTITUCIONES FINANCIERAS	0.00	0.00	0.00	0.00	0.00	0.00	0.00	0.00	0.0	0.0	0.0	0.0	0.0	1.7	1.5	0.0	0.4	0.4	0.3	0.3
OTROS ACREEDORES	0.00	0.00	0.00	0.00	0.00	0.00	0.00	0.00	0.0	0.0	0.0	0.0	0.0	0.0	0.0	0.0	0.0	0.0	0.0	0.0
TOTAL DEUDA PUBLICA EXTERNA	101.85	121.17	151.86	471.85	530.26	576.04	636.19	621.58	772.9	804.1	907.4	955.0	1196.5	1283.4	1399.2	1530.5	1499.1	1495.1	1471.2	1466.5
DEUDA PRIVADA EN % DEUDA PUBLICA	0.00	0.00	0.00	0.00	0.00	0.00	0.00	0.00	0.0	0.0	0.0	0.0	0.0	0.0	0.0	0.0	0.0	0.0	0.0	0.0
MAS PRIVADA DESEMBOLSADA																				
TOTAL DEUDA EXTERNA DESEMBOLSADA	68.52	100.82	101.37	391.83	460.86	494.83	541.08	569.92	715.9	716.2	688.5	673.4	792.2	865.2	979.5	1096.0	1109.5	1116.2	1136.1	1118.0
(PUBLICA MAS PRIVADA)																				

GUINEA

	1965	1966	1967	1968	1969	1970	1971	1972	1973	1974	1975	1976	1977	1978	1979	1980	1981	1982	1983	1984
ACREEDORES OFICIALES	0.00	87.51	89.75	89.85	91.01	97.81	87.01	86.43	83.6	87.3	88.1	88.3	86.6	79.7	79.1	79.3	83.7	86.1	86.2	87.5
BILATERALES	0.00	87.51	89.75	69.94	76.31	74.78	74.15	73.97	73.5	78.3	77.9	78.8	76.7	66.0	61.1	60.8	65.7	64.7	63.8	61.0
MULTILATERALES	0.00	0.00	0.00	19.91	14.70	13.04	12.86	12.46	10.1	9.0	10.2	9.6	9.9	13.8	18.0	18.4	18.0	21.4	22.4	26.5
ACREEDORES PRIVADOS	12.01	12.49	10.25	10.15	8.99	12.19	12.99	13.57	16.4	12.7	11.9	11.7	13.4	20.3	20.9	20.7	16.3	13.9	13.8	12.5
PROVEEDORES	12.01	12.49	10.25	8.65	6.12	9.81	10.71	10.81	13.4	10.8	10.3	10.3	12.2	18.8	18.2	17.0	12.1	10.7	10.7	9.6
INSTITUCIONES FINANCIERAS	0.00	0.00	0.00	1.50	2.87	2.38	2.28	2.77	3.0	2.0	1.6	1.4	1.2	1.5	2.5	3.7	4.2	3.2	3.1	2.9
OTROS ACREEDORES	0.00	0.00	0.00	0.00	0.00	0.00	0.00	0.00	0.0	0.0	0.0	0.0	0.0	0.0	0.0	0.0	0.0	0.0	0.0	0.0
TOTAL DEUDA PUBLICA EXTERNA	192.94	201.93	247.41	324.01	438.71	494.80	571.63	589.83	721.0	878.7	965.0	1032.6	1062.1	1258.4	1376.2	1547.1	1692.9	1567.4	1582.1	1571.9
DEUDA PRIVADA EN % DEUDA PUBLICA	0.00	0.00	0.00	0.00	0.00	0.00	0.00	0.00	0.0	0.0	0.0	0.0	0.0	0.0	0.0	0.0	0.0	0.0	0.0	0.0
MAS PRIVADA DESARROLLADA																				
TOTAL DEUDA EXTERNA DESARROLLADA	0.00	167.04	192.05	214.11	232.76	311.88	418.91	486.92	602.2	720.5	759.2	798.3	826.6	929.1	997.1	1028.6	1258.2	1242.1	1241.4	1168.2
(PUBLICA MAS PRIVADA)																				

GUINEA ECUATORIA

	1973	1974	1975	1976	1977	1978	1979	1980	1981	1982	1983	1984
ACREEDORES OFICIALES	100.0	100.0	100.0	100.0	96.9	97.3	88.9	92.1	83.1	77.5	81.6	81.9
BILATERALES	100.0	99.3	98.5	98.5	95.1	95.7	78.6	79.0	64.6	61.4	60.8	54.9
MULTILATERALES	0.0	0.7	1.5	1.4	1.8	1.6	10.4	13.1	18.4	16.1	20.8	27.1
ACREEDORES PRIVADOS	0.0	0.0	0.0	0.0	3.1	2.7	11.1	7.9	17.0	22.5	18.4	18.1
PROVEEDORES	0.0	0.0	0.0	0.0	3.1	2.7	11.1	7.9	8.1	12.9	9.4	9.4
INSTITUCIONES FINANCIERAS	0.0	0.0	0.0	0.0	0.0	0.0	0.0	0.0	8.9	9.7	9.0	8.7
OTROS ACREEDORES	0.0	0.0	0.0	0.0	0.0	0.0	0.0	0.0	0.0	0.0	0.0	0.0
TOTAL DEUDA PUBLICA EXTERNA	30.5	33.8	34.3	35.4	57.2	63.3	103.1	128.2	133.8	146.2	141.8	146.0
DEUDA PRIVADA EN % DEUDA PUBLICA	0.0	0.0	0.0	0.0	0.0	0.0	0.0	0.0	0.0	0.0	0.0	0.0
MAS PRIVADA DESEMBOLSADA	19.8	25.8	25.2	28.4	32.2	34.7	36.2	57.7	67.1	92.5	106.6	102.6
TOTAL DEUDA EXTERNA DESEMBOLSADA	0.00	0.00	0.00	0.00	4.99	4.99	5.00	5.00	5.00	5.00	5.00	13.92
(PUBLICA MAS PRIVADA)												

GUINEA-BISSAU

	1965	1966	1967	1968	1969	1970	1971	1972	1973	1974	1975	1976	1977	1978	1979	1980	1981	1982	1983	1984
ACREEDORES OFICIALES	0.00	0.00	0.00	0.00	0.00	0.00	0.00	0.00	0.0	0.0	100.0	97.9	92.3	89.0	74.8	78.4	82.1	83.5	89.5	91.4
BILATERALES	0.00	0.00	0.00	0.00	0.00	0.00	0.00	0.00	0.0	0.0	100.0	83.9	78.4	76.4	49.8	40.6	40.1	40.4	36.9	32.3
MULTILATERALES	0.00	0.00	0.00	0.00	0.00	0.00	0.00	0.00	0.0	0.0	0.0	14.0	13.8	12.6	25.0	37.8	41.9	43.1	52.6	59.0
ACREEDORES PRIVADOS	0.00	0.00	0.00	0.00	0.00	0.00	0.00	0.00	0.0	0.0	0.0	2.1	7.7	11.0	25.2	21.6	17.9	16.5	10.5	8.6
PROVEEDORES	0.00	0.00	0.00	0.00	0.00	0.00	0.00	0.00	0.0	0.0	0.0	2.1	7.7	6.9	5.3	4.4	3.8	5.6	3.8	3.4
INSTITUCIONES FINANCIERAS	0.00	0.00	0.00	0.00	0.00	0.00	0.00	0.00	0.0	0.0	0.0	0.0	0.0	4.1	19.8	17.2	14.1	10.9	6.7	5.3
OTROS ACREEDORES	0.00	0.00	0.00	0.00	0.00	0.00	0.00	0.00	0.0	0.0	0.0	0.0	0.0	0.0	0.0	0.0	0.0	0.0	0.0	0.0
TOTAL DEUDA PUBLICA EXTERNA	0.00	0.00	0.00	0.00	0.00	0.00	0.00	0.00	0.0	0.0	35.0	70.3	74.4	95.8	160.5	166.1	158.9	177.6	250.8	269.2
DEUDA PRIVADA EN % DEUDA PUBLICA	0.00	0.00	0.00	0.00	0.00	0.00	0.00	0.00	0.0	0.0	0.0	0.0	0.0	0.0	0.0	0.0	0.0	0.0	0.0	0.0
MAS PRIVADA DESEMBOLSADA																				
TOTAL DEUDA EXTERNA DESEMBOLSADA	0.00	0.00	0.00	0.00	0.00	0.00	0.00	0.00	0.0	0.0	7.1	18.7	23.7	43.5	59.4	103.6	111.3	131.9	141.2	149.4
(PUBLICA MAS PRIVADA)																				

KENIA

	1965	1966	1967	1968	1969	1970	1971	1972	1973	1974	1975	1976	1977	1978	1979	1980	1981	1982	1983	1984
ACREEDORES OFICIALES	65.70	66.12	72.39	74.42	76.39	80.09	81.04	81.58	84.4	87.6	82.3	72.8	68.1	68.9	64.8	70.6	72.7	77.6	81.1	83.4
BILATERALES	58.13	57.48	62.24	60.66	57.53	56.89	54.33	49.51	51.3	56.6	42.0	35.5	30.6	28.5	26.0	29.5	28.1	30.1	30.1	32.1
MULTILATERALES	7.57	8.64	10.15	13.77	18.86	23.20	26.71	32.07	33.1	31.0	40.3	37.3	37.5	40.4	38.8	41.1	44.6	47.5	51.0	51.3
ACREEDORES PRIVADOS	34.30	33.88	27.61	25.89	23.61	19.91	18.96	18.42	15.6	12.4	17.7	27.2	31.9	31.1	35.2	29.4	27.3	22.4	18.9	16.6
PROVEEDORES	0.00	3.56	3.28	2.91	2.59	2.38	3.58	3.98	3.4	2.9	2.1	9.5	8.6	6.9	6.7	5.0	3.8	3.3	2.5	3.5
INSTITUCIONES FINANCIERAS	1.70	1.74	1.15	0.78	0.49	0.85	1.20	3.81	3.3	2.4	11.5	15.1	21.2	23.8	28.3	24.1	23.3	19.1	16.4	13.1
OTROS ACREEDORES	32.59	28.58	23.18	21.89	20.53	16.68	14.18	10.63	8.9	7.0	4.1	2.7	2.2	0.4	0.3	0.3	0.2	0.0	0.0	0.0
TOTAL DEUDA PUBLICA EXTERNA	382.89	337.79	352.58	372.11	395.62	433.28	478.44	581.73	685.1	874.0	1229.3	1468.1	2013.3	2521.9	3210.7	3604.6	3569.6	3827.9	3612.0	3877.3
DEUDA PRIVADA EN X DEUDA PUBLICA	0.00	0.00	0.00	0.00	0.00	21.55	19.43	21.79	28.7	38.2	39.4	35.2	19.9	23.9	19.5	16.5	13.6	13.7	17.2	14.0
MAS PRIVADA DESARROLLADA																				
TOTAL DEUDA EXTERNA DESARROLLADA	237.05	265.82	246.41	276.52	298.14	406.04	418.51	489.71	694.8	921.1	995.8	1178.9	1361.1	1815.5	2247.1	2653.1	2681.2	2812.9	2890.5	3061.7
(PUBLICA MAS PRIVADA)																				

LESOTHO

	1955	1966	1967	1968	1969	1970	1971	1972	1973	1974	1975	1976	1977	1978	1979	1980	1981	1982	1983	1984
ACREEDORES OFICIALES	0.00	100.00	100.00	90.48	89.38	86.66	87.56	89.40	93.0	94.9	97.6	98.4	96.5	96.3	93.9	89.3	92.5	90.4	88.2	94.5
BILATERALES	0.00	39.46	41.74	39.56	42.77	40.93	42.45	37.27	15.8	12.3	19.6	15.2	10.4	13.2	14.0	6.5	16.0	14.0	13.1	7.3
MULTILATERALES	0.00	60.54	58.26	50.91	46.61	45.73	45.12	52.13	77.2	82.6	78.1	83.2	86.0	73.1	79.9	82.8	76.5	76.5	75.1	87.3
ACREEDORES PRIVADOS	0.00	0.00	0.00	9.52	10.62	13.34	12.44	10.60	7.0	5.1	2.4	1.6	3.5	13.7	6.1	10.7	7.5	9.6	11.8	5.5
PROVEEDORES	0.00	0.00	0.00	0.00	0.00	0.00	0.00	0.00	0.0	0.0	0.0	0.0	0.0	0.0	0.0	0.0	0.0	1.5	2.0	1.3
INSTITUCIONES FINANCIERAS	0.00	0.00	0.00	9.52	10.62	13.34	12.44	10.60	7.0	5.1	2.4	1.6	3.5	13.7	6.1	10.7	7.5	8.0	9.8	4.2
OTROS ACREEDORES	0.00	0.00	0.00	0.00	0.00	0.00	0.00	0.00	0.0	0.0	0.0	0.0	0.0	0.0	0.0	0.0	0.0	0.0	0.0	0.0
TOTAL DEUDA PUBLICA EXTERNA	0.00	5.77	7.04	8.05	8.80	8.96	9.09	9.49	14.4	18.3	31.1	38.9	68.9	93.7	137.5	180.6	207.7	219.5	229.1	257.6
DEUDA PRIVADA EN % DEUDA PUBLICA	0.00	0.00	0.00	0.00	0.00	0.00	0.00	0.00	0.0	0.0	0.0	0.0	0.0	0.0	0.0	0.0	0.0	0.0	0.0	0.0
MAS PRIVADA DESEMPEÑADA																				
TOTAL DEUDA EXTERNA DESEMPEÑADA	0.00	2.67	4.96	7.05	8.04	8.12	8.63	9.49	8.3	10.1	14.1	16.1	24.1	32.5	52.0	62.7	77.1	117.8	133.6	134.3
(PUBLICA MAS PRIVADA)																				

LIBERIA

	1973	1974	1975	1976	1977	1978	1979	1980	1981	1982	1983	1984
ACREEDORES OFICIALES	86.2	89.9	91.0	90.9	83.0	72.8	76.3	78.2	80.3	83.1	81.5	83.1
BILATERALES	66.1	68.6	58.3	57.9	49.1	40.1	40.8	42.5	44.7	42.4	42.3	39.0
MULTILATERALES	20.1	21.3	32.7	32.9	34.9	32.7	35.5	35.7	35.6	40.7	39.2	44.1
ACREEDORES PRIVADOS	13.8	10.1	9.0	9.1	17.0	27.2	23.7	21.8	19.7	16.9	18.5	16.9
PROVEEDORES	8.1	5.9	4.5	5.7	6.9	3.9	3.8	2.8	2.4	1.8	0.6	0.4
INSTITUCIONES FINANCIERAS	5.7	4.2	4.5	3.5	10.1	23.3	19.9	19.0	17.3	15.1	17.9	16.5
OTROS ACREEDORES	0.0	0.0	0.0	0.0	0.0	0.0	0.0	0.0	0.0	0.0	0.0	0.0
TOTAL DEUDA PUBLICA EXTERNA	203.7	220.1	277.8	303.2	378.7	655.6	744.0	778.9	822.8	895.7	913.6	952.9
DEUDA PRIVADA EN % DEUDA PUBLICA	0.0	0.0	0.0	0.0	0.0	0.0	0.0	0.0	0.0	0.0	0.0	0.0
MAS PRIVADA DESEMBOLSADA	157.1	159.8	176.7	207.4	265.9	348.0	469.2	564.2	630.0	632.8	701.4	756.7
TOTAL DEUDA EXTERNA DESEMBOLSADA	128.38	142.10	158.14	161.94	163.05	158.91	158.44	157.36				
(PUBLICA MAS PRIVADA)												

HONDURAS

	1965	1966	1967	1968	1969	1970	1971	1972	1973	1974	1975	1976	1977	1978	1979	1980	1981	1982	1983	1984	
ACREEDORES OFICIALES	94.71	95.67	96.43	91.97	88.58	90.40	90.81	91.48													
BILATERALES	94.71	95.54	92.48	73.10	66.54	69.79	61.99	53.44													
MULTILATERALES	0.00	10.12	13.95	18.86	22.04	29.62	28.82	38.04													
ACREEDORES PRIVADOS	5.29	4.33	3.57	8.04	11.42	9.60	9.19	9.52													
PROVEEDORES	5.29	4.33	3.20	4.43	3.66	2.72	2.35	2.24													
INSTITUCIONES FINANCIERAS	0.00	0.00	0.37	3.60	7.77	6.88	6.84	6.28													
OTROS ACREEDORES	0.00	0.00	0.00	0.00	0.00	0.00	0.00	0.00													
TOTAL DEUDA PUBLICA EXTERNA	84.68	98.78	106.09	120.88	124.62	142.02	146.49	154.06	210.4	252.0	306.5	349.9	471.4	818.6	1304.7	1746.6	2086.9	2169.1	2239.0	2129.1	
DEUDA PRIVADA EN % DEUDA PUBLICA	0.00	0.00	0.00	0.00	0.00	0.00	0.00	0.00	0.0	0.0	0.0	0.0	0.0	0.0	0.0	0.0	0.0	0.0	0.0	0.0	
MAS PRIVADA DESEMBOLSADA	74.94	79.81	80.72	88.57	87.32	92.57	106.67	93.29	119.0	142.8	173.7	189.8	230.4	382.6	630.9	1021.3	1461.6	1669.2	1704.4	1633.2	
(PUBLICA MAS PRIVADA)																					

MALAWI

	1965	1966	1967	1968	1969	1970	1971	1972	1973	1974	1975	1976	1977	1978	1979	1980	1981	1982	1983	1984
ACREEDORES OFICIALES	0.00	69.04	72.88	71.01	77.55	79.14	79.70	85.16	86.1	88.4	88.3	84.4	74.6	76.8	68.1	68.7	72.7	75.9	81.2	86.1
BILATERALES	0.00	69.04	64.24	46.75	58.53	56.89	56.21	60.91	57.6	61.1	55.1	50.9	36.7	38.4	23.6	25.9	20.7	21.5	21.6	17.4
MULTILATERALES	0.00	0.00	8.64	24.26	19.02	22.25	23.50	24.26	28.5	27.2	33.2	33.5	37.9	38.3	44.6	42.8	52.0	54.4	59.6	68.6
ACREEDORES PRIVADOS	0.00	30.96	27.12	28.99	22.45	20.86	20.30	14.83	13.9	11.6	11.8	15.6	25.4	23.2	31.9	31.3	27.3	24.1	18.8	13.9
PROVEEDORES	0.00	0.48	0.38	12.83	10.05	10.13	11.24	8.17	6.7	5.1	3.4	2.5	8.1	6.7	8.0	11.0	7.5	5.6	3.7	2.1
INSTITUCIONES FINANCIERAS	0.00	1.57	0.96	0.49	0.62	0.57	0.53	0.50	2.4	3.1	5.9	11.5	16.1	16.1	23.5	20.1	19.8	18.5	15.1	11.9
OTROS ACREEDORES	0.00	28.91	25.78	15.67	11.78	10.16	8.52	6.16	4.8	3.4	2.4	1.6	1.2	0.4	0.3	0.2	0.0	0.0	0.0	0.0
TOTAL DEUDA PUBLICA EXTERNA	0.00	78.55	72.89	113.37	144.61	160.70	184.07	221.70	267.6	327.0	347.9	388.1	558.6	718.7	785.8	818.9	863.8	861.0	918.1	925.8
DEUDA PRIVADA EN % DEUDA PUBLICA	0.00	0.00	0.00	0.00	0.00	0.00	0.00	0.00	0.0	0.0	0.0	0.0	0.0	0.0	0.0	0.0	0.0	0.0	0.0	0.0
MAS PRIVADA DESEMBOLSADA																				
TOTAL DEUDA EXTERNA DESEMBOLSADA	0.00	59.12	56.50	65.28	81.75	122.37	140.74	164.42	201.8	229.6	257.2	294.9	369.0	504.1	510.6	646.9	682.0	705.7	719.3	730.6
(PUBLICA MAS PRIVADA)																				

MALI

	1965	1966	1967	1968	1969	1970	1971	1972	1973	1974	1975	1976	1977	1978	1979	1980	1981	1982	1983	1984
ACREDORES OFICIALES	0.00	96.28	96.98	97.44	97.64	97.83	95.54	95.78	96.5	96.7	97.0	97.4	98.4	97.3	97.3	97.8	98.5	98.7	97.3	97.7
BILATERALES	0.00	92.60	93.55	93.99	94.12	91.81	85.93	86.59	83.1	81.7	77.6	71.1	67.2	65.9	60.9	64.0	62.3	61.3	60.2	56.8
MULTILATERALES	0.00	3.68	3.44	3.44	3.52	6.02	5.61	9.19	13.4	15.1	19.4	26.3	31.2	31.4	36.4	33.8	36.1	37.4	37.1	40.9
ACREDORES PRIVADOS	0.00	3.72	3.01	2.56	2.36	2.17	4.46	4.45	3.7	3.5	3.2	2.6	1.6	2.7	2.7	2.2	1.5	1.3	2.7	2.3
PROVEEDORES	0.00	3.28	2.70	2.29	2.11	1.94	4.24	4.22	3.5	3.3	3.0	2.6	1.2	1.1	1.1	0.8	0.6	0.4	1.6	1.4
INSTITUCIONES FINANCIERAS	0.00	0.43	0.32	0.28	0.25	0.22	0.21	0.22	0.2	0.2	0.2	0.0	0.5	1.6	1.6	1.4	0.9	0.9	1.1	0.9
OTROS ACREDORES	0.00	0.00	0.00	0.00	0.00	0.00	0.00	0.00	0.0	0.0	0.0	0.0	0.0	0.0	0.0	0.0	0.0	0.0	0.0	0.0
TOTAL DEUDA PUBLICA EXTERNA	0.00	247.27	264.65	264.33	258.35	288.13	321.79	315.20	404.9	445.3	475.4	561.7	676.6	786.0	801.6	1010.9	1073.3	1276.0	1355.4	1389.9
DEUDA PRIVADA EN % DEUDA PUBLICA	0.00	0.00	0.00	0.00	0.00	0.00	0.00	0.00	0.0	0.0	0.0	0.0	0.0	0.0	0.0	0.0	0.0	0.0	0.0	0.0
MAS PRIVADA DESEMBOLSADA									282.3	326.1	332.0	347.3	421.2	508.9	510.8	667.3	728.7	804.9	906.1	960.0
TOTAL DEUDA EXTERNA DESEMBOLSADA	0.00	172.20	184.36	208.98	215.77	237.58	260.60	253.92												
(PUBLICA MAS PRIVADA)																				

MAURITANIA

	1965	1966	1967	1968	1969	1970	1971	1972	1973	1974	1975	1976	1977	1978	1979	1980	1981	1982	1983	1984
ACREEDORES OFICIALES	0.00	55.13	59.02	70.22	75.75	70.28	87.06	82.3	70.0	77.0	79.2	76.6	76.0	77.9	87.6	88.5	92.0	92.6	90.8	91.8
BILATERALES	0.00	41.17	47.74	52.41	44.36	41.53	58.23	57.5	58.3	62.5	66.7	60.1	59.8	62.3	64.2	63.5	68.9	67.5	61.8	62.2
MULTILATERALES	0.00	23.95	21.28	17.82	31.39	28.75	18.83	14.76	11.8	14.5	12.5	16.5	16.2	15.6	23.4	25.0	23.1	25.1	29.0	29.6
ACREEDORES PRIVADOS	0.00	34.87	30.98	29.78	24.25	31.43	12.94	17.67	30.0	23.0	20.8	23.4	24.0	22.1	12.4	11.5	8.0	7.4	9.2	8.2
PROVEEDORES	0.00	31.85	28.30	27.53	22.36	29.70	12.92	6.56	23.0	15.1	12.1	9.1	10.5	9.6	6.0	4.7	4.0	4.0	4.5	3.9
INSTITUCIONES FINANCIERAS	0.00	2.97	2.64	2.21	1.87	1.71	0.00	11.09	7.0	7.9	8.7	7.8	9.2	9.0	5.6	6.1	4.0	3.4	4.7	4.3
OTROS ACREEDORES	0.00	0.05	0.04	0.03	0.03	0.03	0.01	0.01	0.0	0.0	0.0	6.5	4.4	3.5	0.0	0.7	0.0	0.0	0.0	0.0
TOTAL DEUDA PUBLICA EXTERNA	0.00	27.97	31.48	37.61	39.68	43.31	89.43	119.60	213.8	372.6	412.6	618.5	684.1	865.6	1246.4	1413.6	1539.1	1669.5	1653.6	1635.8
DEUDA PRIVADA EN % DEUDA PUBLICA	0.00	0.00	0.00	0.00	0.00	0.00	0.00	0.00	0.0	0.0	0.0	0.0	0.0	0.0	0.0	0.0	0.0	0.0	0.0	0.0
MAS PRIVADA DESARROLLADA																				
TOTAL DEUDA EXTERNA DESARROLLADA	0.00	10.14	20.35	24.54	26.03	27.27	39.84	56.71	105.8	160.5	188.1	392.7	469.2	593.0	630.9	731.1	847.5	1028.7	1176.4	1170.6
(PUBLICA MAS PRIVADA)																				

MARITIMUS

	1965	1966	1967	1968	1969	1970	1971	1972	1973	1974	1975	1976	1977	1978	1979	1980	1981	1982	1983	1984
ACREEDORES OFICIALES	44.09	47.70	50.73	65.01	68.68	77.90	83.00	91.04	93.1	94.4	93.9	93.2	98.4	83.1	72.4	71.2	73.5	73.5	81.0	78.4
BILATERALES	23.53	29.19	31.16	47.68	52.43	65.83	62.60	75.36	72.5	60.1	50.4	46.4	42.4	37.8	35.5	34.2	30.9	32.5	28.8	27.6
MULTILATERALES	20.56	18.51	19.57	17.33	16.26	12.07	20.40	15.68	20.6	34.2	43.5	46.8	38.0	45.3	36.9	37.1	42.7	41.0	52.1	50.9
ACREEDORES PRIVADOS	55.91	52.30	49.27	34.99	31.31	22.09	17.00	8.96	6.9	5.6	6.1	6.8	19.6	16.9	27.5	28.8	26.4	26.4	19.0	21.6
PROVEEDORES	0.00	0.00	0.00	0.00	0.00	0.00	0.00	0.00	0.0	0.0	3.8	3.1	2.2	1.7	1.9	1.2	0.8	0.4	0.2	0.1
INSTITUCIONES FINANCIERAS	0.00	0.00	0.00	6.99	6.86	4.02	0.00	0.00	0.0	0.0	0.0	2.0	17.4	15.2	25.5	27.5	25.5	26.1	18.9	21.5
OTROS ACREEDORES	55.91	52.30	49.27	28.00	24.45	18.07	17.00	8.96	6.9	5.6	2.3	1.7	0.0	0.0	0.0	0.0	0.0	0.0	0.0	0.0
TOTAL DEUDA PUBLICA EXTERNA	34.05	36.41	33.13	35.88	36.56	46.79	51.56	87.80	104.5	126.2	138.1	150.8	230.7	300.0	376.9	479.4	477.0	550.2	538.7	526.5
DEUDA PRIVADA EN % DEUDA PUBLICA	0.00	0.00	0.00	0.00	0.00	5.93	6.99	8.69	17.9	14.4	12.5	22.0	14.9	8.9	9.3	7.5	6.7	4.8	4.2	3.5
MAS PRIVADA DESEMBOLSADA																				
TOTAL DEUDA EXTERNA DESEMBOLSADA (PUBLICA MAS PRIVADA)	32.76	35.99	32.85	32.46	31.58	33.74	35.79	55.69	42.4	47.8	52.2	65.1	83.0	170.6	249.6	320.0	352.6	381.0	342.6	366.9

NIGER

	1965	1966	1967	1968	1969	1970	1971	1972	1973	1974	1975	1976	1977	1978	1979	1980	1981	1982	1983	1984
ACREEDORES OFICIALES	0.00	0.00	63.94	63.71	73.00	76.03	78.24	74.58	86.7	91.8	93.8	97.4	97.3	88.5	75.2	68.1	70.8	74.5	79.9	83.2
BILATERALES	0.00	0.00	59.16	47.74	59.49	64.76	60.66	57.43	66.9	76.6	77.9	69.2	62.6	55.7	34.0	32.0	33.5	36.0	37.8	38.6
MULTILATERALES	0.00	0.00	4.78	15.96	13.52	11.27	17.58	17.15	19.8	15.2	15.9	28.2	34.7	32.8	41.2	36.1	37.3	38.5	42.2	44.6
ACREEDORES PRIVADOS	0.00	0.00	36.07	36.29	27.00	28.92	21.76	25.42	13.3	8.2	6.2	2.6	2.7	11.5	24.8	31.9	29.3	25.5	20.1	16.8
PROVEEDORES	0.00	0.00	35.99	36.24	26.96	23.94	21.75	20.10	8.5	5.1	3.5	1.3	1.6	3.0	5.6	3.0	3.8	2.9	2.0	1.4
INSTITUCIONES FINANCIERAS	0.00	0.00	0.00	0.00	0.00	4.95	0.00	5.31	4.8	3.1	2.7	1.3	1.0	8.5	19.2	28.9	25.4	22.6	18.0	15.3
OTROS ACREEDORES	0.00	0.00	0.00	0.05	0.04	0.03	0.02	0.01	0.0	0.0	0.0	0.0	0.0	0.0	0.0	0.0	0.0	0.0	0.0	0.0
TOTAL DEUDA PUBLICA EXTERNA	0.00	0.00	31.40	47.74	56.38	72.79	85.29	93.40	113.2	186.0	206.0	268.5	269.8	405.9	524.7	825.4	913.0	938.1	932.4	967.0
DEUDA PRIVADA EN % DEUDA PUBLICA	0.00	0.00	0.00	0.00	0.00	0.00	0.00	0.00	0.0	0.0	0.0	0.0	0.0	44.6	49.7	43.3	33.4	27.9	22.3	19.3
MAS PRIVADA DESEMBOLSADA																				
TOTAL DEUDA EXTERNA DESEMBOLSADA	0.00	0.00	14.37	18.25	21.51	31.71	41.58	53.95	64.1	91.8	111.6	129.8	118.2	356.1	522.5	703.7	908.4	836.9	814.1	839.8
(PUBLICA MAS PRIVADA)																				

NIGERIA

	1965	1966	1967	1968	1969	1970	1971	1972	1973	1974	1975	1976	1977	1978	1979	1980	1981	1982	1983	1984
ACREEDORES OFICIALES	70.35	73.29	77.22	79.86	80.91	83.16	86.08	87.33	65.0	66.6	75.5	94.3	96.2	44.9	24.4	24.4	18.3	18.2	20.1	22.6
BILATERALES	33.42	36.24	41.28	44.26	44.36	43.35	45.84	41.70	28.8	30.8	31.0	37.4	37.5	18.2	9.7	9.7	6.8	7.8	8.9	9.5
MULTILATERALES	36.93	37.05	35.94	35.60	36.55	39.82	40.25	45.63	36.2	35.8	44.5	56.9	58.6	26.6	14.7	14.7	11.5	10.3	11.2	13.1
ACREEDORES PRIVADOS	29.65	26.71	22.78	20.14	19.09	16.84	13.92	12.67	35.0	33.4	24.5	5.7	3.8	55.2	75.6	75.6	81.7	81.8	79.9	77.4
PROVEEDORES	24.24	22.83	19.27	16.86	14.56	12.52	10.42	8.57	5.2	4.6	5.2	4.5	3.5	1.1	0.6	1.1	1.2	1.4	1.3	2.9
INSTITUCIONES FINANCIERAS	0.14	1.83	1.78	1.65	2.95	2.79	2.24	3.41	2.0	1.7	1.4	0.8	0.4	54.1	75.0	74.5	80.5	80.4	78.6	74.4
OTROS ACREEDORES	5.27	2.05	1.73	1.63	1.58	1.53	1.26	0.69	27.9	27.1	17.9	0.4	0.0	0.0	0.0	0.0	0.0	0.0	0.0	0.0
TOTAL DEUDA PUBLICA EXTERNA	566.85	579.81	589.23	626.48	644.89	668.16	662.16	1623.30	1577.3	1633.6	1584.4	1277.6	1313.7	3290.4	7056.1	9637.4	14549.2	16431.1	19237.7	16935.6
DEUDA PRIVADA EN % DEUDA PUBLICA MAS PRIVADA DESEMBOLSADA	0.00	0.00	0.00	0.00	0.00	19.34	15.79	11.10	7.1	6.4	7.6	10.8	12.6	12.5	17.9	20.1	18.0	8.6	5.4	7.0
TOTAL DEUDA EXTERNA DESEMBOLSADA (PUBLICA MAS PRIVADA)	275.96	327.06	380.66	431.12	453.30	594.56	684.08	765.46	1245.4	1303.1	1192.3	956.2	1036.2	2695.6	3966.2	5465.9	7488.2	9861.4	13037.7	12710.4

RWANDA

	1973	1974	1975	1976	1977	1978	1979	1980	1981	1982	1983	1984
ACREEDORES OFICIALES												
BILATERALES	99.9	95.5	97.3	98.2	98.9	99.4	99.6	99.9	100.0	100.0	100.0	100.0
MULTILATERALES	58.0	49.0	44.0	48.5	38.8	38.2	28.4	27.4	24.2	19.3	22.1	19.8
ACREEDORES PRIVADOS	35.9	46.5	53.2	49.7	60.1	61.2	71.3	72.5	75.8	80.7	77.9	80.2
PROVEEDORES	6.1	4.5	2.7	1.8	1.1	0.6	0.4	0.1	0.1	0.0	0.0	0.0
INSTITUCIONES FINANCIERAS	4.3	3.3	2.0	1.4	0.9	0.6	0.4	0.1	0.1	0.0	0.0	0.0
OTROS ACREEDORES	0.0	0.0	0.0	0.0	0.0	0.0	0.0	0.0	0.0	0.0	0.0	0.0
TOTAL DEUDA PUBLICA EXTERNA	1.8	1.2	0.7	0.4	0.2	0.1	0.0	0.0	0.0	0.0	0.0	0.0
DEUDA PRIVADA EN % DEUDA PUBLICA	45.3	62.0	88.4	117.3	159.7	201.0	219.2	268.5	318.9	383.9	423.6	452.6
MAS PRIVADA DESEROLSAADA	0.0	0.0	0.0	0.0	0.0	0.0	0.0	0.0	0.0	0.0	0.0	0.0
TOTAL DEUDA EXTERNA DESEROLSAADA	7.9	12.3	24.1	47.7	79.8	98.7	124.0	155.7	170.7	189.3	219.7	243.9
(PUBLICA MAS PRIVADA)												
ACREEDORES OFICIALES												
BILATERALES	55.10	53.33	77.18	88.41	79.81	96.25	97.34	97.43				
MULTILATERALES	55.10	53.33	77.18	88.41	79.81	16.38	16.69	64.03				
ACREEDORES PRIVADOS	0.00	0.00	0.00	0.00	0.00	79.87	80.65	33.40				
PROVEEDORES	44.90	46.67	22.82	11.59	20.19	3.75	2.66	2.57				
INSTITUCIONES FINANCIERAS	44.90	46.67	22.82	11.59	20.19	3.75	2.66	0.27				
OTROS ACREEDORES	0.00	0.00	0.00	0.00	0.00	0.00	0.00	0.00				
TOTAL DEUDA PUBLICA EXTERNA	0.00	0.00	0.00	0.00	0.00	0.00	0.00	2.30				
DEUDA PRIVADA EN % DEUDA PUBLICA	1.29	3.38	2.79	2.43	2.61	11.64	11.53	36.90				
MAS PRIVADA DESEROLSAADA	0.00	0.00	0.00	0.00	0.00	0.00	0.00	0.00				
TOTAL DEUDA EXTERNA DESEROLSAADA	0.67	2.93	2.85	2.81	2.66	1.95	2.00	3.38				
(PUBLICA MAS PRIVADA)												

SENEGAL

	1965	1966	1967	1968	1969	1970	1971	1972	1973	1974	1975	1976	1977	1978	1979	1980	1981	1982	1983	1984
ACREDORES OFICIALES	98.08	98.38	97.95	84.40	83.23	82.51	76.15	79.06	65.5	69.6	66.5	67.9	62.9	58.2	61.8	72.6	78.0	82.9	86.3	85.9
BILATERALES	98.08	85.40	81.32	73.28	65.67	63.61	57.62	51.35	41.2	46.6	41.2	39.1	35.4	33.7	34.4	39.6	38.8	48.9	51.5	51.5
MULTILATERALES	0.00	12.98	16.63	11.12	17.56	18.90	18.54	27.71	24.3	23.0	25.3	28.8	27.5	24.5	27.4	32.9	39.3	34.0	34.8	34.4
ACREDORES PRIVADOS	1.92	1.62	2.05	15.60	16.77	17.49	23.85	29.94	34.5	30.4	33.5	32.1	37.1	41.8	38.2	27.4	22.0	17.1	13.7	14.1
PROVEEDORES	1.63	1.39	1.84	10.65	12.65	13.58	12.21	9.30	5.4	5.1	4.1	5.8	7.6	6.8	7.2	4.6	2.7	1.7	0.8	0.6
INSTITUCIONES FINANCIERAS	0.00	0.00	0.00	0.00	0.00	0.00	8.38	9.18	27.6	24.1	28.6	25.8	29.0	34.7	30.8	22.7	19.2	15.4	12.9	13.5
OTROS ACREDORES	0.29	0.23	0.21	4.95	4.11	3.91	3.26	2.46	1.5	1.3	0.9	0.6	0.4	0.3	0.2	0.1	0.1	0.0	0.0	0.0
TOTAL DEUDA PUBLICA EXTERNA	75.01	88.05	92.80	138.76	141.94	142.11	170.88	216.98	364.9	417.4	552.5	658.1	852.5	1243.7	1393.1	1581.0	1740.6	2152.5	2178.8	2283.8
DEUDA PRIVADA EN % DEUDA PUBLICA	0.00	0.00	0.00	0.00	0.00	23.53	18.88	14.56	9.1	6.3	5.4	4.3	3.0	1.7	0.9	1.0	1.3	1.0	0.7	0.6
MAS PRIVADA DESEMBOISADA																				
TOTAL DEUDA EXTERNA DESEMBOISADA	59.04	61.30	63.72	65.24	89.70	130.92	150.39	160.01	195.5	263.3	321.1	372.2	448.1	650.7	829.7	934.8	1002.0	1248.9	1508.9	1564.8
(PUBLICA MAS PRIVADA)																				

SEYCHELLES

	1965	1966	1967	1968	1969	1970	1971	1972	1973	1974	1975	1976	1977	1978	1979	1980	1981	1982	1983	1984
ACREEDORES OFICIALES	0.00	0.00	0.00	0.00	0.00	0.00	0.00	0.00	0.00	0.00	0.00	100.00	100.00	100.00	100.00	100.00	89.2	89.6	92.4	78.5
BILATERALES	0.00	0.00	0.00	0.00	0.00	0.00	0.00	0.00	0.00	0.00	0.00	100.00	98.5	72.0	76.0	77.6	56.3	56.1	51.0	42.4
MULTILATERALES	0.00	0.00	0.00	0.00	0.00	0.00	0.00	0.00	0.00	0.00	0.00	0.00	1.5	28.0	24.0	22.4	32.9	33.6	40.6	36.2
ACREEDORES PRIVADOS	0.00	0.00	0.00	0.00	0.00	0.00	0.00	0.00	0.00	0.00	0.00	0.00	0.00	0.00	0.00	0.00	10.8	10.4	7.6	21.5
PROVEEDORES	0.00	0.00	0.00	0.00	0.00	0.00	0.00	0.00	0.00	0.00	0.00	0.00	0.00	0.00	0.00	0.00	10.8	10.4	7.6	8.0
INSTITUCIONES FINANCIERAS	0.00	0.00	0.00	0.00	0.00	0.00	0.00	0.00	0.00	0.00	0.00	0.00	0.00	0.00	0.00	0.00	0.00	0.00	0.00	13.5
OTROS ACREEDORES	0.00	0.00	0.00	0.00	0.00	0.00	0.00	0.00	0.00	0.00	0.00	0.00	0.00	0.00	0.00	0.00	0.00	0.00	0.00	0.00
TOTAL DEUDA PUBLICA EXTERNA	0.00	0.00	0.00	0.00	0.00	0.00	0.00	0.00	0.00	0.00	0.00	0.6	20.1	30.3	36.5	45.6	58.2	60.8	71.3	73.7
DEUDA PRIVADA EN X DEUDA PUBLICA	0.00	0.00	0.00	0.00	0.00	0.00	0.00	0.00	0.00	0.00	0.00	0.00	0.00	0.00	0.00	0.00	0.00	0.00	0.00	0.00
MAS PRIVADA DESEROLVADA																				
TOTAL DEUDA EXTERNA DESEROLVADA	0.00	0.00	0.00	0.00	0.00	0.00	0.00	0.00	0.00	0.00	0.00	0.6	1.2	4.0	12.9	25.1	27.9	35.4	41.7	43.1
(PUBLICA MAS PRIVADA)																				

SIERRA LEONE

	1965	1966	1967	1968	1969	1970	1971	1972	1973	1974	1975	1976	1977	1978	1979	1980	1981	1982	1983	1984
ACREEDORES OFICIALES	41.15	40.97	43.49	49.13	53.48	65.21	55.60	56.57	60.2	51.8	56.6	59.8	60.0	58.0	61.2	73.3	74.5	79.1	81.3	81.1
BILATERALES	36.03	35.08	38.28	38.92	40.87	42.75	44.68	42.95	37.0	33.3	28.5	31.7	28.8	28.1	30.4	39.1	32.5	36.3	34.6	31.5
MULTILATERALES	5.12	4.99	5.22	10.21	12.61	22.46	20.92	23.73	23.3	18.4	28.1	28.1	31.1	29.9	30.8	34.2	42.0	42.8	46.7	49.6
ACREEDORES PRIVADOS	58.95	59.93	56.51	50.87	46.52	34.79	34.40	33.33	39.8	48.3	43.4	40.2	40.0	42.0	38.8	26.7	25.5	20.9	18.7	18.9
PROVEEDORES	37.97	40.73	39.84	35.67	35.17	31.14	31.49	32.72	34.4	34.6	33.3	32.1	33.6	32.2	32.9	22.5	19.9	15.7	14.0	13.9
INSTITUCIONES FINANCIERAS	8.70	8.24	7.31	6.96	5.33	3.65	2.91	0.61	5.4	13.7	10.1	8.1	6.4	9.8	5.9	4.1	5.7	5.2	4.8	5.0
OTROS ACREEDORES	12.18	10.96	9.36	8.24	6.02	0.00	0.00	0.00	0.0	0.0	0.0	0.0	0.0	0.0	0.0	0.0	0.0	0.0	0.0	0.0
TOTAL DEUDA PUBLICA EXTERNA	74.15	75.20	79.33	72.81	69.77	83.90	89.95	96.66	118.3	157.8	187.9	185.0	242.7	303.4	427.6	443.7	482.9	464.9	470.0	471.6
DEUDA PRIVADA EN X DEUDA PUBLICA	0.00	0.00	0.00	0.00	0.00	0.00	0.00	0.00	0.0	0.0	0.0	0.0	0.0	0.0	0.0	0.0	0.0	0.0	0.0	0.0
MAS PRIVADA DESEMBOLSADA																				
TOTAL DEUDA EXTERNA DESEMBOLSADA	65.23	65.35	65.50	63.50	61.58	59.44	68.47	72.79	90.3	135.7	149.4	160.1	195.4	242.6	285.6	306.4	338.2	372.4	360.6	341.6
(PUBLICA MAS PRIVADA)																				

SOMALIA

	1965	1966	1967	1968	1969	1970	1971	1972	1973	1974	1975	1976	1977	1978	1979	1980	1981	1982	1983	1984
ACREEDORES OFICIALES	93.53	94.79	95.63	97.20	97.82	98.24	97.76	98.41	97.1	98.3	98.8	99.4	99.6	99.7	99.9	100.0	89.1	88.4	89.8	96.2
BILATERALES	85.06	87.04	88.24	89.60	90.44	90.91	91.06	88.40	83.4	79.5	82.1	79.4	78.0	78.6	67.1	62.9	50.3	59.8	51.0	57.1
MULTILATERALES	8.46	7.75	7.39	7.51	7.38	7.33	6.71	10.01	13.7	18.9	16.7	20.0	21.6	21.1	32.8	37.1	38.8	38.6	38.8	39.1
ACREEDORES PRIVADOS	6.47	5.21	4.37	2.80	2.18	1.76	2.24	1.59	2.9	1.7	1.2	0.6	0.4	0.3	0.1	0.0	10.9	10.5	10.2	5.6
PROVEEDORES	0.00	0.00	0.00	0.00	0.00	0.00	1.36	1.09	0.9	0.5	0.3	0.1	0.0	0.0	0.0	0.0	6.9	6.7	6.5	1.8
INSTITUCIONES FINANCIERAS	6.47	5.21	4.37	2.80	2.18	1.76	0.88	0.50	0.2	0.1	0.0	0.0	0.0	0.0	0.0	0.0	3.9	3.9	3.7	3.8
OTROS ACREEDORES	0.00	0.00	0.00	0.00	0.00	0.00	0.00	0.00	1.7	1.1	0.9	0.5	0.3	0.3	0.1	0.0	0.0	0.0	0.0	0.0
TOTAL DEUDA PUBLICA EXTERNA	73.26	79.98	80.88	113.11	122.66	123.48	199.81	252.45	286.3	413.4	481.5	644.6	929.2	1037.6	939.6	1112.7	1507.2	1536.1	1590.8	1570.3
DEUDA PRIVADA EN % DEUDA PUBLICA	0.00	0.00	0.00	0.00	0.00	0.00	0.00	0.00	0.0	0.0	0.0	0.0	0.0	0.0	0.0	0.0	0.0	0.0	0.0	0.0
MAS PRIVADA DESEMBOLSADA																				
TOTAL DEUDA EXTERNA DESEMBOLSADA	28.54	39.83	47.62	53.10	73.26	77.08	94.60	101.80	126.8	176.9	230.1	287.1	367.4	525.4	597.1	714.1	1026.7	1151.4	1235.5	1233.0
(PUBLICA MAS PRIVADA)																				

SUDAN

	1965	1966	1967	1968	1969	1970	1971	1972	1973	1974	1975	1976	1977	1978	1979	1980	1981	1982	1983	1984
ACREEDORES OFICIALES	92.17	93.30	88.25	89.85	86.30	88.20	90.98	88.55	81.6	70.7	66.6	68.7	73.2	72.1	81.8	88.6	79.5	79.4	83.9	84.6
BILATERALES	44.98	47.22	49.93	45.02	48.92	58.84	66.37	64.62	60.3	49.1	45.0	48.2	54.2	51.2	60.9	55.7	58.7	57.9	63.1	63.4
MULTILATERALES	47.19	46.09	38.32	44.83	37.38	29.36	24.61	23.93	21.2	21.6	21.6	20.5	19.1	21.0	20.9	24.9	22.7	21.5	20.7	21.2
ACREEDORES PRIVADOS	7.83	6.70	11.75	10.14	13.70	11.80	9.02	11.45	18.4	29.3	33.4	31.3	26.8	27.9	18.2	19.4	26.5	20.6	16.1	15.4
PROVEEDORES	5.23	3.71	2.27	1.88	0.83	0.95	0.63	2.42	7.8	8.9	16.5	15.3	13.7	11.0	5.6	4.4	3.3	2.1	1.6	0.6
INSTITUCIONES FINANCIERAS	0.33	1.00	8.21	7.89	12.31	10.53	8.21	9.00	10.7	20.3	16.9	16.0	13.1	16.9	12.6	15.0	23.2	18.5	14.6	14.8
OTROS ACREEDORES	2.26	1.98	1.27	0.87	0.56	0.33	0.18	0.02	0.0	0.0	0.0	0.0	0.0	0.0	0.0	0.0	0.0	0.0	0.0	0.0
TOTAL DEUDA PUBLICA EXTERNA	232.14	232.29	272.52	309.70	361.95	429.58	506.46	576.10	841.6	1338.6	1828.1	2287.7	2940.7	3531.5	4366.7	4957.8	5381.0	5924.6	6351.3	6282.2
DEUDA PRIVADA EN % DEUDA PUBLICA	0.00	0.00	0.00	0.00	0.00	0.00	0.00	0.00	0.0	0.0	0.0	0.0	0.0	0.0	0.0	0.0	0.0	0.0	0.0	0.0
MAS PRIVADA DESEMBOLSADA																				
TOTAL DEUDA EXTERNA DESEMBOLSADA	132.34	163.98	203.76	233.21	281.26	306.48	326.48	350.57	453.4	895.3	1235.2	1625.0	1943.9	2256.2	3251.6	3881.9	4540.9	5117.2	5682.0	5658.8
(PUBLICA MAS PRIVADA)																				

SWAZILAND

	1965	1966	1967	1968	1969	1970	1971	1972	1973	1974	1975	1976	1977	1978	1979	1980	1981	1982	1983	1984
ACREEDORES OFICIALES	43.43	46.85	49.10	51.36	53.23	56.42	63.07	67.99	87.6	95.5	98.6	98.8	99.4	85.0	86.7	89.5	92.4	94.8	96.7	95.5
BILATERALES	20.83	25.81	22.26	25.59	28.36	32.34	39.66	42.93	61.3	53.4	47.4	43.5	43.4	39.6	39.1	38.2	33.7	35.2	41.3	34.6
MULTILATERALES	22.59	21.04	26.84	25.77	24.87	24.09	23.42	25.06	26.4	42.1	51.1	55.3	56.0	45.4	47.6	51.3	59.7	59.6	55.4	60.9
ACREEDORES PRIVADOS	56.57	53.15	50.90	48.64	46.77	43.58	36.93	32.01	12.4	4.4	1.4	1.2	0.6	15.0	13.3	10.5	7.6	5.2	3.3	4.5
PROVEEDORES	0.77	0.69	4.38	4.04	3.75	3.48	3.05	3.01	2.8	2.0	1.3	1.1	0.5	0.2	0.2	0.1	0.1	0.6	0.5	0.3
INSTITUCIONES FINANCIERAS	55.80	52.46	46.52	44.60	43.02	40.10	33.88	29.01	9.5	2.4	0.1	0.1	0.1	14.8	13.1	10.4	7.5	4.6	2.8	4.3
OTROS ACREEDORES	0.00	0.00	0.00	0.00	0.00	0.00	0.00	0.00	0.0	0.0	0.0	0.0	0.0	0.0	0.0	0.0	0.0	0.0	0.0	0.0
TOTAL DEUDA PUBLICA EXTERNA	30.90	32.55	35.19	36.01	36.61	37.03	36.03	34.00	39.0	49.2	55.9	58.4	111.8	204.6	223.7	230.2	239.5	245.4	245.4	262.1
DEUDA PRIVADA EN % DEUDA PUBLICA	0.00	0.00	0.00	0.00	0.00	0.00	0.00	0.00	0.0	0.0	0.0	0.0	0.0	0.0	0.0	0.0	0.0	0.0	0.0	0.0
MAS PRIVADA DESEMBOLSADA																				
TOTAL DEUDA EXTERNA DESEMBOLSADA	25.38	32.55	32.24	34.06	36.23	37.03	34.63	32.58	36.9	36.2	33.8	40.8	52.3	105.2	147.9	165.6	161.9	170.4	182.8	178.0
(PUBLICA MAS PRIVADA)																				

FANZANTA

	1965	1966	1967	1968	1969	1970	1971	1972	1973	1974	1975	1976	1977	1978	1979	1980	1981	1982	1983	1984
ACREEDORES OFICIALES	75.09	71.91	64.95	64.57	68.19	82.16	83.21	87.32	91.4	94.1	94.2	93.1	90.5	87.0	79.9	80.6	82.1	83.0	84.2	84.0
BILATERALES	64.74	59.62	52.23	50.76	49.90	65.51	66.19	69.40	72.0	68.3	65.8	62.4	57.1	50.3	40.7	44.3	44.2	43.7	44.9	42.5
MULTILATERALES	10.34	12.28	12.72	13.91	18.29	16.65	17.02	17.92	19.4	25.8	28.4	30.7	33.4	36.7	39.2	36.3	37.9	39.4	39.3	41.5
ACREEDORES PRIVADOS	24.91	28.09	35.05	35.33	31.81	17.84	16.79	12.68	8.6	5.9	5.8	6.9	9.5	13.0	20.1	19.4	17.9	17.0	15.0	16.0
PROMEDIOS	0.94	1.19	5.14	5.50	6.90	4.71	4.68	3.95	3.3	2.5	3.4	4.0	5.4	7.7	7.9	8.3	7.1	6.3	6.3	6.4
INSTITUCIONES FINANCIERAS	0.23	4.53	11.66	12.05	8.63	4.43	3.99	3.93	2.8	1.7	1.2	2.1	3.5	4.7	11.7	10.8	10.5	10.4	9.4	9.5
OTROS ACREEDORES	23.74	22.37	18.25	17.79	16.20	8.70	8.12	4.80	2.6	1.7	1.2	0.8	0.6	0.6	0.5	0.4	0.3	0.2	0.2	0.1
TOTAL DEUDA PUBLICA EXTERNA	179.88	192.12	226.34	237.99	331.33	599.59	643.79	709.25	841.8	1143.4	1229.4	1465.2	1767.3	1987.1	2356.4	2981.9	3133.9	3234.5	3380.9	3186.4
DEUDA PRIVADA EN % DEUDA PUBLICA	0.00	0.00	0.00	0.00	0.00	5.67	6.13	7.42	8.9	7.5	6.3	6.1	4.8	4.4	4.2	3.8	2.7	2.4	2.2	2.3
DEUDA PRIVADA DESARROLLADA	105.91	120.70	147.88	162.63	201.32	264.69	326.24	404.31	512.2	682.8	857.0	991.5	1247.4	1376.7	1551.9	2090.7	2248.6	2450.6	2641.8	2654.3
(PUBLICA MAS PRIVADA)																				

1060

	1965	1966	1967	1968	1969	1970	1971	1972	1973	1974	1975	1976	1977	1978	1979	1980	1981	1982	1983	1984
ACREEDORES OFICIALES	0.00	0.00	85.96	85.54	81.42	81.99	73.39	67.50	56.0	58.9	52.6	29.3	44.8	40.3	50.4	61.1	71.6	72.8	83.8	88.2
BILATERALES	0.00	0.00	85.96	76.28	73.23	74.08	67.05	58.76	43.3	41.5	35.3	16.9	27.4	24.4	31.2	40.3	46.5	46.1	59.4	46.3
MULTILATERALES	0.00	0.00	0.00	9.26	8.18	7.91	6.34	8.74	12.7	17.4	17.3	12.5	17.4	15.9	19.2	20.8	25.1	26.6	33.5	41.9
ACREEDORES PRIVADOS	0.00	0.00	14.04	14.46	18.58	18.01	26.61	32.50	44.0	41.1	47.4	70.7	55.2	59.7	49.6	38.9	28.4	27.2	16.2	11.8
PROVEEDORES	0.00	0.00	13.90	14.35	11.87	10.25	20.39	26.89	18.3	18.2	24.5	26.3	18.3	14.2	9.4	5.4	2.8	2.2	1.0	0.4
INSTITUCIONES FINANCIERAS	0.00	0.00	0.00	0.00	6.64	7.69	6.17	5.58	25.7	22.9	22.9	44.3	36.9	45.5	40.2	33.5	25.6	25.0	15.1	11.4
OTROS ACREEDORES	0.00	0.00	0.14	0.11	0.08	0.06	0.04	0.03	0.0	0.0	0.0	0.0	0.0	0.0	0.0	0.0	0.0	0.0	0.0	0.0
TOTAL DEUDA PUBLICA EXTERNA	0.00	0.00	35.79	39.98	45.21	46.79	58.35	61.84	123.2	144.3	172.8	369.8	635.4	976.3	1058.3	1081.6	1021.5	932.5	983.9	826.4
DEUDA PRIVADA EN X DEUDA PUBLICA	0.00	0.00	0.00	0.00	0.00	0.00	0.00	0.00	0.0	0.0	0.0	0.0	0.0	0.0	0.0	0.0	0.0	0.0	0.0	0.0
MAS PRIVADA DESEMPLAZADA																				
TOTAL DEUDA EXTERNA DESEMPLAZADA	0.00	0.00	31.10	32.34	36.45	39.76	46.90	47.05	58.4	89.3	119.5	177.1	320.6	644.1	873.8	924.0	854.6	819.1	882.9	639.2
(PUBLICA MAS PRIVADA)																				

UGANDA

	1965	1966	1967	1968	1969	1970	1971	1972	1973	1974	1975	1976	1977	1978	1979	1980	1981	1982	1983	1984
ACREEDORES OFICIALES	66.59	70.93	76.55	74.57	83.55	83.53	81.90	83.44	89.4	87.7	90.8	84.9	85.8	78.8	82.9	83.2	85.3	85.3	88.6	91.1
BILATERALES	60.39	65.76	60.13	58.51	62.42	59.96	55.45	59.48	65.3	63.5	66.1	61.3	61.0	56.6	66.8	54.4	50.2	40.9	36.1	30.1
MULTILATERALES	6.20	5.17	16.42	16.17	21.12	23.57	26.45	23.96	24.1	24.2	24.7	23.6	24.7	22.2	16.1	28.8	35.2	44.4	52.4	61.0
ACREEDORES PRIVADOS	33.41	29.07	23.45	25.33	16.45	16.47	18.10	16.56	10.6	12.3	9.2	15.1	14.2	21.2	17.1	16.8	14.7	14.7	11.4	8.9
PROVEEDORES	0.00	0.00	0.00	4.63	4.34	4.15	4.32	3.60	4.3	8.5	6.9	13.5	12.3	17.7	13.3	9.7	8.1	7.4	6.8	4.9
INSTITUCIONES FINANCIERAS	4.33	3.77	3.26	2.88	7.01	6.23	6.00	4.51	2.8	1.6	1.1	0.8	1.3	3.2	3.7	6.9	6.4	6.8	4.1	3.7
OTROS ACREEDORES	29.08	25.30	20.19	17.82	5.11	6.04	7.78	8.45	3.5	2.2	1.3	0.8	0.6	0.3	0.2	0.2	0.1	0.5	0.4	0.3
TOTAL DEUDA PUBLICA EXTERNA	125.98	144.80	155.51	176.17	187.92	196.17	202.86	230.54	255.1	318.6	342.2	379.4	419.2	538.9	737.6	920.9	817.2	1022.5	1077.2	1244.4
DEUDA PRIVADA EN % DEUDA PUBLICA	0.00	0.00	0.00	0.00	0.00	0.00	0.00	0.00	0.0	0.0	0.0	0.0	0.0	0.0	0.0	0.0	0.0	0.0	0.0	0.0
MAS PRIVADA DESEMBOLSADA																				
TOTAL DEUDA EXTERNA DESEMBOLSADA	95.40	106.80	107.10	114.38	116.29	138.25	149.90	172.31	176.9	211.9	211.6	239.6	278.0	362.7	503.8	602.8	559.7	601.4	623.4	675.2
(PUBLICA MAS PRIVADA)																				

ZAIRE

	1965	1966	1967	1968	1969	1970	1971	1972	1973	1974	1975	1976	1977	1978	1979	1980	1981	1982	1983	1984
ACREEDORES OFICIALES	17.82	27.68	35.51	32.40	33.54	24.04	33.16	31.64	25.5	28.8	35.1	41.6	43.2	40.9	52.3	67.1	71.4	72.7	81.8	83.5
BILATERALES	11.21	22.46	31.84	30.11	30.22	19.89	22.82	21.14	19.5	23.6	24.9	30.5	31.9	36.9	39.4	52.6	55.9	53.1	62.8	63.9
MULTILATERALES	6.61	5.22	3.67	2.29	3.32	4.15	10.33	10.50	6.0	5.2	10.2	11.0	11.3	12.0	12.9	14.5	15.5	19.7	19.0	19.6
ACREEDORES PRIVADOS	82.18	72.32	64.49	67.60	66.46	75.96	66.84	68.36	74.4	71.2	64.9	58.4	56.8	51.1	47.7	32.9	28.6	27.3	18.2	16.5
PROVEEDORES	5.75	8.65	16.32	31.81	30.68	45.11	47.60	36.82	29.7	23.8	21.7	17.5	16.4	14.4	14.4	7.1	5.7	5.7	3.5	3.7
INSTITUCIONES FINANCIERAS	0.00	0.00	0.00	0.00	0.00	9.10	18.48	30.94	44.4	47.2	43.1	40.8	40.3	36.5	33.2	25.7	22.8	21.5	14.6	12.7
OTROS ACREEDORES	76.43	63.66	48.17	35.79	35.70	21.75	0.76	0.61	0.3	0.2	0.2	0.2	0.2	0.2	0.1	0.1	0.1	0.1	0.1	0.1
TOTAL DEUDA PUBLICA EXTERNA	185.52	219.21	284.65	375.77	378.74	599.06	643.91	814.22	1667.0	2620.3	2916.3	3273.2	3549.3	4284.3	4982.9	4971.3	4771.3	4704.7	4955.5	4525.2
DEUDA PRIVADA EN % DEUDA PUBLICA	0.00	0.00	0.00	0.00	0.00	6.04	12.09	14.86	14.2	10.1	10.4	9.8	9.4	7.7	6.9	2.3	1.2	0.3	0.2	0.0
MAS PRIVADA DESEMBOLSADA									1063.7	1492.7	1918.4	2550.0	3172.9	3878.8	4367.5	4265.2	4176.2	4068.5	4384.2	4083.7
TOTAL DEUDA EXTERNA DESEMBOLSADA	158.66	187.49	226.52	277.04	388.12	331.11	413.59	673.02												
(PUBLICA MAS PRIVADA)																				

ZAMBIA

	1973	1974	1975	1976	1977	1978	1979	1980	1981	1982	1983	1984
ACREEDORES OFICIALES	60.9	63.3	55.9	58.1	61.7	67.7	73.4	71.8	74.1	74.4	78.6	79.0
BILATERALES	34.6	36.4	30.9	32.6	35.9	44.4	51.7	48.8	47.8	45.6	51.5	50.7
MULTILATERALES	26.3	26.9	25.0	25.5	25.8	23.3	21.7	23.0	26.3	28.7	27.1	28.4
ACREEDORES PRIVADOS	39.1	36.7	44.1	41.9	38.3	32.3	26.6	28.2	25.9	25.6	21.4	21.0
PROVEEDORES	9.3	10.7	11.9	11.3	11.9	11.5	10.1	12.2	12.1	10.8	8.3	6.9
INSTITUCIONES FINANCIERAS	27.1	25.0	31.6	30.1	26.0	20.4	16.3	15.9	13.8	14.9	13.1	14.1
OTROS ACREEDORES	2.6	0.9	0.6	0.5	0.4	0.4	0.2	0.1	0.0	0.0	0.0	0.0
TOTAL DEUDA PUBLICA EXTERNA	1163.9	1314.8	1552.4	1687.4	1754.7	2113.2	2651.3	3623.0	3016.5	3259.4	3379.2	3583.8
DEUDA PRIVADA EN % DEUDA PUBLICA	7.4	9.4	9.5	8.1	11.1	9.3	6.4	3.8	2.2	1.8	0.9	0.8
MAS PRIVADA DESEMBOLSADA												
TOTAL DEUDA EXTERNA DESEMBOLSADA	760.0	891.7	1267.1	1413.9	1574.3	1613.6	1948.1	2271.7	2279.9	2421.8	2643.2	2892.1
(PUBLICA MAS PRIVADA)												

	1965	1966	1967	1968	1969	1970	1971	1972
ACREEDORES OFICIALES	57.01	59.23	47.72	40.86	38.10	44.07	45.57	44.59
BILATERALES	26.31	26.67	24.70	18.61	15.11	23.30	30.85	31.64
MULTILATERALES	30.70	32.55	23.02	22.25	22.98	14.78	14.71	13.05
ACREEDORES PRIVADOS	42.99	40.77	52.20	59.14	61.90	55.92	54.43	55.31
PROVEEDORES	0.00	5.00	7.17	19.83	16.64	7.87	7.95	9.10
INSTITUCIONES FINANCIERAS	2.21	1.78	23.54	21.87	31.21	11.38	11.17	18.38
OTROS ACREEDORES	40.78	34.00	21.58	17.43	14.05	36.68	35.32	27.83
TOTAL DEUDA PUBLICA EXTERNA	175.78	210.40	284.01	350.65	433.62	931.58	910.84	982.47
DEUDA PRIVADA EN % DEUDA PUBLICA	0.00	0.00	0.00	0.00	0.00	4.60	5.24	5.58
MAS PRIVADA DESEMBOLSADA								
TOTAL DEUDA EXTERNA DESEMBOLSADA	168.99	172.71	219.97	235.76	328.06	652.52	667.83	716.27
(PUBLICA MAS PRIVADA)								

ZIMBABWE

	1965	1966	1967	1968	1969	1970	1971	1972	1973	1974	1975	1976	1977	1978	1979	1980	1981	1982	1983	1984
ACREEDORES OFICIALES	0.00	36.75	37.76	36.66	35.46	37.85	36.15	35.58	33.9	29.5	29.4	31.7	28.6	9.7	5.8	20.8	25.2	29.5	41.9	48.5
BILATERALES	0.00	16.86	16.69	16.84	17.04	18.88	19.07	19.09	19.6	17.3	17.7	19.3	19.2	7.0	4.5	20.1	18.3	20.8	20.3	23.9
MULTILATERALES	0.00	19.89	21.07	19.81	18.42	18.97	17.07	16.51	14.3	12.2	11.7	12.3	9.4	2.7	1.3	0.7	6.9	8.8	21.6	24.6
ACREEDORES PRIVADOS	0.00	63.25	62.24	63.34	64.54	62.15	63.85	64.42	66.1	70.5	70.6	68.3	71.4	90.3	94.2	79.2	74.8	70.4	58.1	51.5
PROVEEDORES	0.00	0.00	0.00	0.00	0.00	0.00	0.00	0.00	0.0	0.0	0.0	0.0	0.0	0.0	0.0	0.0	2.3	2.6	2.0	1.0
INSTITUCIONES FINANCIERAS	0.00	0.00	0.00	0.00	0.00	0.00	0.00	0.00	0.0	0.0	0.0	0.0	0.0	3.6	2.3	4.3	44.8	52.0	44.6	42.3
OTROS ACREEDORES	0.00	63.25	62.24	63.34	64.54	62.15	63.85	64.42	66.1	70.5	70.6	68.3	71.4	86.7	91.9	74.9	27.7	15.8	11.5	8.2
TOTAL DEUDA PUBLICA EXTERNA	0.00	309.90	272.18	266.48	261.07	232.72	237.15	217.10	220.7	220.5	189.8	144.6	153.8	423.1	667.1	782.7	1762.9	2165.9	2335.6	2229.5
DEUDA PRIVADA EN X DEUDA PUBLICA	0.00	0.00	0.00	0.00	0.00	0.00	0.00	0.00	0.0	0.0	0.0	0.0	0.0	0.0	0.0	0.0	1.5	3.0	5.4	5.1
MAS PRIVADA DESARROLLADA																				
TOTAL DEUDA EXTERNA DESARROLLADA	0.00	309.89	272.18	266.48	261.07	232.72	237.15	217.10	220.7	220.5	189.8	144.6	153.8	418.1	523.9	697.1	850.1	1256.3	1608.5	1523.4
(PUBLICA MAS PRIVADA)																				

LATINOAMERICA Y CARIBE

ARGENTINA

	1965	1966	1967	1968	1969	1970	1971	1972	1973	1974	1975	1976	1977	1978	1979	1980	1981	1982	1983	1984
ACREEDORES OFICIALES	45.02	41.29	37.87	39.16	41.75	39.18	38.79	36.24	37.8	36.2	36.4	34.7	32.6	32.4	29.6	24.4	23.8	19.9	13.1	17.1
BILATERALES	33.94	30.51	26.17	22.23	20.95	17.39	15.33	14.72	15.1	20.9	19.5	17.2	12.9	11.4	8.9	7.8	5.6	3.9	2.4	6.6
MULTILATERALES	11.08	10.78	11.69	16.93	20.81	21.78	23.46	22.02	22.6	15.3	17.0	17.5	19.7	21.1	20.7	16.6	18.2	16.0	10.6	10.5
ACREEDORES PRIVADOS	54.98	58.71	62.13	60.84	58.25	60.82	61.21	63.76	62.2	63.8	63.6	65.3	67.4	67.6	70.4	75.5	76.2	80.1	86.9	82.9
PROVEEDORES	32.53	32.90	34.38	36.27	34.45	34.98	30.08	25.48	25.2	27.0	27.3	22.3	23.9	22.6	19.0	15.4	21.5	15.7	9.4	8.5
INSTITUCIONES FINANCIERAS	5.45	3.64	9.99	8.14	7.68	7.30	10.57	19.95	22.4	23.5	22.2	30.6	33.3	33.8	43.0	53.5	49.6	44.6	64.3	63.3
OTROS ACREEDORES	17.00	22.17	17.76	16.42	16.11	18.54	20.56	18.33	14.6	13.3	14.1	12.4	10.2	11.2	8.5	6.8	5.1	19.7	13.3	11.1
TOTAL DEUDA PUBLICA EXTERNA	1919.23	1911.67	2047.72	2145.40	2312.48	2454.92	2954.85	3447.54	3832.8	4913.9	5226.9	6519.5	7531.1	8944.1	10763.5	12335.1	14414.0	18322.8	26593.5	30629.7
DEUDA PRIVADA EN % DEUDA PUBLICA	0.00	0.00	0.00	0.00	0.00	0.00	63.66	59.31	55.2	51.6	52.6	42.7	39.4	31.5	36.8	39.3	53.5	41.4	30.7	26.5
MAS PRIVADA DESEMBOLSADA	1695.03	1705.86	1816.42	1765.01	1731.28	5169.43	5560.33	5835.64	6215.3	6707.3	6577.7	7726.6	8300.0	9845.4	14035.9	16778.6	22750.5	27113.1	35453.3	39010.6
TOTAL DEUDA EXTERNA DESEMBOLSADA																				
(PUBLICA MAS PRIVADA)																				

BAHAMAS

	1973	1974	1975	1976	1977	1978	1979	1980	1981	1982	1983	1984
ACREEDORES OFICIALES	32.5	40.1	38.9	45.3	20.2	16.6	23.3	25.3	11.5	14.6	15.6	16.4
BILATERALES	32.5	40.1	38.9	35.0	11.6	8.5	8.3	10.2	3.4	3.1	3.0	3.2
MULTILATERALES	0.0	0.0	0.0	10.3	8.7	8.1	15.0	15.1	8.2	11.5	12.6	13.1
ACREEDORES PRIVADOS	67.4	59.9	61.1	54.7	79.8	83.4	76.8	74.7	88.5	85.4	84.4	83.6
PROVEEDORES	4.5	3.4	3.3	2.8	2.0	12.9	13.8	12.7	13.4	12.3	11.5	9.6
INSTITUCIONES FINANCIERAS	59.9	54.8	56.0	50.4	75.6	69.4	62.0	61.2	74.8	73.0	72.9	74.0
OTROS ACREEDORES	3.0	1.7	1.8	1.6	1.2	1.0	0.9	0.8	0.3	0.1	0.0	0.0
TOTAL DEUDA PUBLICA EXTERNA	64.8	104.9	95.9	97.5	115.3	123.6	112.9	108.0	272.4	267.3	252.1	226.2
DEUDA PRIVADA EN % DEUDA PUBLICA	0.0	0.0	0.0	0.0	0.0	0.0	0.0	0.0	0.0	0.0	0.0	0.0
MAS PRIVADA DESEMBOLSADA	59.8	78.7	94.6	87.3	87.7	99.6	95.2	89.7	158.7	230.3	236.7	208.6
TOTAL DEUDA EXTERNA DESEMBOLSADA												
(PUBLICA MAS PRIVADA)												

BARBADOS

	1965	1966	1967	1968	1969	1970	1971	1972	1973	1974	1975	1976	1977	1978	1979	1980	1981	1982	1983	1984
ACREEDORES OFICIALES	0.00	0.00	1.59	1.76	1.76	17.85	16.90	45.59	44.7	68.1	66.7	75.8	75.5	81.4	82.4	55.1	57.6	57.9	64.3	
BILATERALES	0.00	0.00	1.59	1.76	1.76	17.85	16.90	37.33	35.8	36.0	29.7	33.7	26.4	25.3	19.3	16.4	16.5	18.6	17.2	
MULTILATERALES	0.00	0.00	0.00	0.00	0.00	0.00	0.00	8.26	9.0	9.0	36.9	42.1	49.1	56.0	63.0	38.8	41.2	39.3	47.1	
ACREEDORES PRIVADOS	100.00	100.00	98.41	98.24	98.24	82.15	83.10	54.41	55.3	55.1	39.9	33.3	24.2	24.5	18.6	17.6	44.9	42.4	42.1	35.8
PROVEEDORES	0.00	0.00	0.00	0.00	0.00	0.00	0.00	0.00	2.1	4.2	3.3	1.9	1.2	0.6	0.3	0.0	0.0	0.2	0.1	0.6
INSTITUCIONES FINANCIERAS	0.00	0.00	0.00	0.00	0.00	0.00	0.00	0.00	45.0	42.5	30.0	25.8	23.1	24.0	18.4	17.6	44.9	42.1	41.9	35.1
OTROS ACREEDORES	100.00	100.00	98.41	98.24	98.24	82.15	83.10	54.41	8.2	8.3	6.5	5.6	0.0	0.0	0.0	0.0	0.0	0.0	0.0	0.0
TOTAL DEUDA PUBLICA EXTERNA	15.02	15.02	14.53	13.10	13.10	15.67	16.82	12.11	42.3	42.3	54.9	64.1	81.3	104.4	125.6	159.9	311.2	314.4	352.0	397.3
DEUDA PRIVADA EN % DEUDA PUBLICA	0.00	0.00	0.00	0.00	0.00	0.00	0.00	0.00	0.0	0.0	0.0	0.0	0.0	0.0	0.0	0.0	0.0	0.0	0.0	0.0
MAS PRIVADA DESEMBOLSADA																				
TOTAL DEUDA EXTERNA DESEMBOLSADA	0.00	15.02	14.30	12.87	12.87	12.87	14.26	7.79	25.8	27.0	26.6	31.2	49.4	64.2	70.5	81.3	159.1	206.1	262.4	282.9
(PUBLICA MAS PRIVADA)																				

BELIZE

	1965	1966	1967	1968	1969	1970	1971	1972	1973	1974	1975	1976	1977	1978	1979	1980	1981	1982	1983	1984
ACREEDORES OFICIALES	0.00	0.00	0.00	100.00	100.00	100.00	100.00	100.00	100.00	100.00	100.00	100.00	100.00	100.00	100.00	85.9	81.7	78.3	80.5	80.0
BILATERALES	0.00	0.00	0.00	100.00	100.00	100.00	100.00	100.00	100.00	100.00	100.00	100.00	100.00	100.00	100.00	27.9	24.5	37.5	41.0	40.4
MULTILATERALES	0.00	0.00	0.00	0.00	0.00	0.00	0.00	0.00	0.00	0.00	0.00	0.00	0.00	0.00	0.00	58.0	57.3	40.8	39.5	39.6
ACREEDORES PRIVADOS	0.00	0.00	0.00	0.00	0.00	0.00	0.00	0.00	0.00	0.00	0.00	0.00	0.00	0.00	0.00	14.1	18.3	21.7	19.5	20.0
PROVEEDORES	0.00	0.00	0.00	0.00	0.00	0.00	0.00	0.00	0.00	0.00	0.00	0.00	0.00	0.00	0.00	14.1	14.8	9.7	8.5	8.1
INSTITUCIONES FINANCIERAS	0.00	0.00	0.00	0.00	0.00	0.00	0.00	0.00	0.00	0.00	0.00	0.00	0.00	0.00	0.00	0.00	3.5	12.0	11.0	11.9
OTROS ACREEDORES	0.00	0.00	0.00	0.00	0.00	0.00	0.00	0.00	0.00	0.00	0.00	0.00	0.00	0.00	0.00	0.00	0.00	0.00	0.00	0.00
TOTAL DEUDA PUBLICA EXTERNA	0.00	0.00	0.00	0.43	0.43	0.43	0.43	0.43	0.77	1.6	2.8	19.1	19.0	33.0	38.2	59.9	56.7	78.3	84.3	78.1
DEUDA PRIVADA EN % DEUDA PUBLICA	0.00	0.00	0.00	0.00	0.00	0.00	0.00	0.00	0.00	0.0	0.0	0.0	0.0	0.0	0.0	0.0	0.0	0.0	0.0	0.0
MAS PRIVADA DESEMBOLSADA																				
TOTAL DEUDA EXTERNA DESEMBOLSADA	0.00	0.00	0.00	0.43	0.43	0.43	0.43	0.77	0.7	1.6	2.7	6.0	7.3	22.6	28.5	35.5	44.4	58.1	63.5	55.6
(PUBLICA MAS PRIVADA)																				

BOLIVIA

	1965	1966	1967	1968	1969	1970	1971	1972	1973	1974	1975	1976	1977	1978	1979	1980	1981	1982	1983	1984
ACREEDORES OFICIALES	76.43	76.04	71.30	69.29	69.66	60.59	63.34	64.51	66.7	66.9	65.1	61.2	59.4	60.5	61.4	61.7	60.9	62.6	75.7	77.2
BILATERALES	61.42	61.64	62.81	61.90	57.34	50.22	50.28	50.80	52.4	50.6	44.3	37.5	36.8	34.8	34.3	32.5	34.3	32.4	44.5	45.4
MULTILATERALES	9.01	8.39	8.49	7.39	12.32	10.37	13.06	13.71	14.4	16.3	20.8	23.7	22.6	25.7	27.1	29.1	26.6	30.2	31.2	31.8
ACREEDORES PRIVADOS	29.57	29.96	28.70	30.71	30.34	39.41	36.66	35.49	33.3	33.1	34.9	38.8	40.6	39.5	38.6	38.3	39.1	37.4	24.3	22.8
PROVEEDORES	7.37	10.90	10.41	12.72	12.37	10.09	6.91	9.99	9.1	8.1	8.2	6.8	5.8	5.1	5.4	4.5	3.8	3.4	2.4	2.0
INSTITUCIONES FINANCIERAS	1.25	1.82	0.70	0.77	3.67	2.99	4.86	5.36	6.0	11.4	17.9	25.9	30.1	31.1	30.6	31.4	33.2	32.7	20.9	19.9
OTROS ACREEDORES	20.95	18.04	17.60	17.21	14.30	26.33	24.90	20.14	18.2	13.6	8.7	6.1	4.8	3.4	2.6	2.4	2.2	1.3	1.0	0.9
TOTAL DEUDA PUBLICA EXTERNA	285.53	343.12	351.82	391.34	471.21	553.30	627.28	754.62	784.1	929.8	1288.7	1667.0	2074.9	2454.9	2870.4	3075.4	3352.2	3380.4	4044.7	4155.9
DEUDA PRIVADA EN % DEUDA PUBLICA	0.00	0.00	0.00	0.00	0.00	2.23	2.22	2.20	2.0	2.1	1.9	2.3	1.4	3.4	4.7	4.0	2.9	4.4	10.8	9.6
MAS PRIVADA DESARROLLADA																				
TOTAL DEUDA EXTERNA DESARROLLADA	241.41	255.74	272.25	318.33	365.08	492.44	541.29	637.46	653.5	731.0	840.8	1090.7	1449.3	1779.1	2003.5	2319.0	2757.6	2896.6	3481.1	3543.5
(PUBLICA MAS PRIVADA)																				

BRASIL

	1973	1974	1975	1976	1977	1978	1979	1980	1981	1982	1983	1984
ACREEDORES OFICIALES	45.9	38.7	34.0	33.6	30.4	26.4	24.1	24.0	23.6	23.1	23.8	22.7
BILATERALES	24.9	21.3	16.7	18.0	16.0	13.4	11.7	11.1	10.4	9.5	8.9	9.6
MULTILATERALES	21.0	17.4	17.3	15.6	14.4	13.0	12.5	12.8	13.2	13.6	14.9	13.1
ACREEDORES PRIVADOS	54.1	61.3	66.0	66.4	69.6	73.6	75.9	76.0	76.4	76.9	76.2	77.3
PROVEEDORES	11.6	9.9	10.6	9.9	8.8	7.6	8.8	8.0	6.2	5.0	4.1	3.0
INSTITUCIONES FINANCIERAS	39.3	49.0	53.5	54.3	55.8	59.3	60.2	61.3	64.8	67.6	68.6	74.2
OTROS ACREEDORES	3.1	2.4	1.8	2.2	4.9	6.6	6.9	6.7	5.3	4.3	3.4	
TOTAL DEUDA PUBLICA EXTERNA	10217.3	14101.6	17913.2	23446.1	29036.2	38956.0	46072.5	50906.0	57552.3	64159.8	70683.2	81073.1
DEUDA PRIVADA EN % DEUDA PUBLICA	40.5	42.6	40.8	38.7	37.1	34.8	30.8	29.4	30.6	31.6	27.5	21.5
MAS PRIVADA DESEMBOLSADA												
TOTAL DEUDA EXTERNA DESEMBOLSADA	12702.2	19190.6	23522.9	28779.6	36097.7	46389.6	51505.2	56546.9	64674.1	73087.9	78289.3	89589.6
(PUBLICA MAS PRIVADA)												
1965	1966	1967	1968	1969	1970	1971	1972					
75.25	72.63	74.99	66.93	59.64	56.57	52.98	50.43					
58.83	59.89	47.04	40.46	36.60	36.51	31.62	26.91					
6.42	12.74	27.95	26.47	22.04	20.06	21.36	23.52					
24.75	27.37	25.00	33.07	41.36	43.43	47.02	49.57					
2.19	1.65	5.44	10.86	11.78	13.64	13.79	13.46					
1.15	11.39	9.79	14.39	23.34	25.54	29.97	32.57					
21.41	14.34	9.78	7.82	6.24	4.25	3.26	3.54					
1102.61	1892.76	2248.33	2715.97	3310.75	4712.19	5940.85	8078.61					
0.00	0.00	0.00	0.00	0.00	34.53	37.67	42.47					
1018.14	1402.97	1757.39	1985.99	2334.42	4942.16	6443.39	9680.98					

CHILE

	1965	1966	1967	1968	1969	1970	1971	1972	1973	1974	1975	1976	1977	1978	1979	1980	1981	1982	1983	1984
ACREEDORES OFICIALES	72.36	72.04	66.60	57.38	62.70	56.12	55.75	57.28	58.6	57.8	60.1	61.6	53.8	41.2	33.3	29.9	36.8	26.2	24.7	19.8
BILATERALES	57.42	55.54	54.54	55.95	52.82	46.46	47.16	50.37	52.1	50.3	51.5	56.9	43.0	32.3	24.3	19.8	17.1	12.3	7.9	5.0
MULTILATERALES	14.93	16.50	12.06	11.44	9.88	9.66	8.59	6.91	6.4	7.5	8.6	10.6	10.8	8.8	9.0	10.1	13.7	13.9	16.9	14.8
ACREEDORES PRIVADOS	27.64	27.96	33.40	32.62	37.30	43.88	44.25	42.72	41.4	42.2	39.9	38.4	46.2	58.8	66.8	70.1	69.2	73.8	75.3	80.2
PROVEEDORES	11.99	14.50	16.17	17.25	17.25	20.54	20.59	17.79	17.8	16.7	17.5	18.4	13.8	11.9	10.2	9.6	8.0	7.9	7.7	3.9
INSTITUCIONES FINANCIERAS	5.41	5.50	8.61	9.60	16.64	17.57	16.82	19.03	18.5	13.0	11.9	11.5	26.4	42.7	52.4	55.7	57.3	63.3	66.0	75.5
OTROS ACREEDORES	10.25	7.96	8.62	5.77	3.41	5.77	6.83	5.90	5.1	12.5	10.5	8.6	6.0	4.1	4.2	4.8	4.0	2.7	1.5	0.8
TOTAL DEUDA PUBLICA EXTERNA	1161.51	1362.04	1956.32	2103.75	2307.07	2536.41	2725.38	3225.63	3386.3	4423.5	4390.2	4289.8	4643.7	5614.4	5538.9	5178.3	5047.1	6001.8	7906.7	11718.3
DEUDA PRIVADA EN % DEUDA PUBLICA	0.00	0.00	0.00	0.00	0.00	19.51	15.30	12.62	11.5	12.3	14.6	17.7	21.1	26.5	36.2	49.8	64.3	62.3	54.2	37.2
MAS PRIVADA DESEMBOLSADA									3179.3	4326.2	4374.3	4365.1	4645.1	5924.9	7548.9	9453.0	12666.0	14003.9	14996.4	17265.9
TOTAL DEUDA EXTERNA DESEMBOLSADA	970.88	1057.72	1235.99	1461.83	1728.26	2568.14	2575.25	2964.41												
(PUBLICA MAS PRIVADA)																				

COLOMBIA

	1965	1966	1967	1968	1969	1970	1971	1972	1973	1974	1975	1976	1977	1978	1979	1980	1981	1982	1983	1984
ACREEDORES OFICIALES	73.53	80.50	81.19	81.70	85.36	82.58	84.20	83.11	77.9	78.4	74.5	71.6	74.4	75.4	70.5	63.8	57.7	59.2	58.8	61.6
BILATERALES	34.22	40.04	43.49	43.00	45.29	43.92	42.39	41.86	37.8	37.4	35.0	32.5	30.1	27.8	22.6	18.7	16.8	17.6	21.0	21.3
MULTILATERALES	39.31	40.46	37.70	38.69	40.07	38.66	41.80	41.26	40.1	40.9	39.5	39.1	44.3	47.5	47.9	45.1	40.9	41.6	37.8	40.3
ACREEDORES PRIVADOS	24.07	19.50	18.81	18.30	14.64	17.42	15.80	16.89	22.1	21.6	25.5	28.4	25.6	24.6	29.5	36.2	42.3	40.8	41.2	38.4
PROVEEDORES	11.23	8.64	9.75	9.03	7.09	11.00	9.45	7.66	7.1	7.9	8.6	9.3	8.6	7.9	6.8	8.6	8.6	7.1	6.1	5.2
INSTITUCIONES FINANCIERAS	7.59	6.52	5.71	5.68	4.61	4.00	4.59	7.75	12.3	11.2	14.7	17.2	15.5	15.4	21.9	27.1	33.3	33.5	34.9	33.1
OTROS ACREEDORES	5.25	4.33	3.35	3.60	2.95	2.33	1.77	1.48	2.7	2.5	2.2	1.9	1.6	1.3	0.8	0.6	0.4	0.2	0.2	0.1
TOTAL DEUDA PUBLICA EXTERNA	993.09	1068.82	1221.46	1433.29	1617.95	1878.98	2148.26	2377.36	2785.0	2823.9	3007.0	3381.1	3716.1	4350.1	5320.4	6538.0	7803.5	9735.0	10532.2	12630.4
DEUDA PRIVADA EN % DEUDA PUBLICA	0.00	0.00	0.00	0.00	0.00	0.00	19.29	18.94	15.7	12.4	13.4	14.0	12.8	11.4	12.3	11.2	14.6	16.6	15.7	15.3
MAS PRIVADA DESEMBOLSADA																				
TOTAL DEUDA EXTERNA DESEMBOLSADA	643.32	738.16	843.95	986.79	1128.32	1581.62	1783.28	2070.22	2320.4	2445.6	2744.4	2880.3	3093.0	3169.8	3851.7	4598.6	5569.0	7178.4	8163.2	9417.4
(PUBLICA MAS PRIVADA)																				

COSTA RICA

	1965	1966	1967	1968	1969	1970	1971	1972	1973	1974	1975	1976	1977	1978	1979	1980	1981	1982	1983	1984
ACREEDORES OFICIALES	73.24	77.27	77.16	70.33	76.71	82.64	74.21	75.31	69.7	68.3	71.5	67.3	63.8	63.3	57.6	57.1	50.8	54.3	51.1	50.3
BILATERALES	37.46	37.96	39.99	35.67	35.16	36.26	32.84	27.27	25.6	24.6	23.0	25.1	22.3	22.1	21.5	20.2	20.2	24.1	26.3	25.6
MULTILATERALES	35.76	39.31	37.17	34.66	41.56	46.38	41.37	48.05	44.1	43.7	48.5	42.1	41.5	41.2	35.1	36.9	30.6	30.3	24.9	23.7
ACREEDORES PRIVADOS	26.76	22.73	22.84	29.67	23.28	17.36	25.79	24.69	30.3	31.7	28.5	32.7	36.2	36.7	42.4	42.9	49.2	45.7	48.9	49.7
PROVEEDORES	0.89	1.32	1.34	2.73	4.33	4.16	8.47	7.91	8.1	6.4	4.6	5.0	5.5	3.8	3.3	2.4	2.0	1.7	1.3	1.1
INSTITUCIONES FINANCIERAS	19.50	16.31	17.20	19.71	13.02	8.78	13.48	13.77	19.8	23.7	22.9	27.1	30.2	31.4	37.9	34.7	30.1	28.1	37.9	38.9
OTROS ACREEDORES	6.39	5.10	4.22	7.24	5.93	4.42	3.83	3.01	2.4	1.6	0.9	0.6	0.5	1.6	1.3	5.8	17.2	15.8	9.7	9.7
TOTAL DEUDA PUBLICA EXTERNA	148.97	144.91	146.01	171.59	193.92	229.13	248.26	297.12	343.6	488.1	731.5	1008.1	1292.1	1618.3	1934.9	2590.4	3103.9	3371.9	4153.1	4106.1
DEUDA PRIVADA EN % DEUDA PUBLICA	0.00	0.00	0.00	0.00	0.00	45.48	40.92	38.92	38.0	37.5	35.2	32.7	30.7	30.5	23.4	19.5	14.3	12.5	9.0	8.6
MAS PRIVADA DESEMPLASADA	100.63	101.63	109.09	117.54	125.07	246.06	282.50	339.16	491.5	485.4	649.4	895.3	1862.9	1367.5	1703.1	2112.8	2626.0	2823.4	3643.7	3697.3
(PUBLICA MAS PRIVADA)																				

ECUADOR

	1965	1966	1967	1968	1969	1970	1971	1972	1973	1974	1975	1976	1977	1978	1979	1980	1981	1982	1983	1984
ACREEDORES OFICIALES	86.58	82.58	69.93	63.53	63.84	58.93	54.17	56.34	57.7	70.7	65.3	56.7	42.7	52.8	45.4	46.5	48.4	49.2	34.0	36.6
BILATERALES	42.56	53.43	43.47	36.89	38.24	34.60	32.18	34.28	31.3	28.4	29.1	25.6	17.1	34.8	25.8	25.2	26.8	22.2	16.1	17.3
MULTILATERALES	44.02	29.14	26.46	26.64	25.60	24.33	21.99	22.06	26.4	42.4	36.3	31.1	25.6	18.0	19.6	21.4	21.6	26.9	17.9	19.3
ACREEDORES PRIVADOS	13.42	17.42	30.07	36.47	36.16	41.07	45.83	43.66	42.3	29.3	34.7	43.3	57.3	47.2	54.6	53.5	51.6	50.8	66.0	63.4
PROVEEDORES	9.53	14.03	25.95	29.93	29.93	33.58	35.10	23.68	21.5	16.2	10.4	10.9	8.9	5.7	8.8	7.0	6.0	5.6	3.4	3.6
INSTITUCIONES FINANCIERAS	1.56	1.32	2.50	5.23	5.04	6.20	9.85	19.10	20.1	12.6	24.0	30.0	45.0	39.0	43.8	45.2	44.8	44.7	62.4	59.7
OTROS ACREEDORES	2.33	2.08	1.62	1.30	1.19	1.30	0.87	0.88	0.6	0.4	0.3	2.5	3.4	2.5	2.0	1.3	0.8	0.5	0.2	0.0
TOTAL DEUDA PUBLICA EXTERNA	195.31	203.63	239.49	274.42	274.25	332.71	390.37	457.86	515.4	564.3	744.9	1039.1	1757.1	2890.3	3474.0	4339.6	5072.2	4697.9	7673.2	7684.7
DEUDA PRIVADA EN % DEUDA PUBLICA	0.00	0.00	0.00	0.00	0.00	28.29	19.93	17.82	17.8	33.9	38.7	32.1	26.8	20.2	22.9	18.7	20.9	27.9	7.1	2.6
MAS PRIVADA DESERBOLSAADA									382.4	470.9	707.6	869.0	1517.1	2777.7	3376.2	4061.1	5297.9	5390.4	6747.9	6807.4
TOTAL DEUDA EXTERNA DESERBOLSAADA	106.85	106.16	129.51	156.69	167.90	242.44	263.97	349.00												
(PUBLICA MAS PRIVADA)																				

EL SALVADOR

	1965	1966	1967	1968	1969	1970	1971	1972	1973	1974	1975	1976	1977	1978	1979	1980	1981	1982	1983	1984
ACREEDORES OFICIALES	91.05	92.73	93.70	85.96	84.07	86.21	86.67	85.20	93.4	69.2	75.8	83.5	94.2	96.1	97.1	97.7	96.2	92.1	86.4	88.0
BILATERALES	34.56	40.31	35.08	35.28	31.24	34.75	36.94	34.90	33.1	20.0	25.4	26.0	29.9	35.8	34.2	34.3	39.9	37.4	40.6	41.7
MULTILATERALES	56.49	52.42	57.82	50.69	52.84	51.47	49.73	50.31	60.3	49.2	50.4	57.4	64.4	60.3	62.9	63.4	58.3	54.8	45.8	46.3
ACREEDORES PRIVADOS	8.95	7.27	6.30	14.04	15.93	13.79	13.33	14.00	6.6	30.8	24.2	16.5	5.8	3.9	2.9	2.3	1.8	7.9	13.6	12.0
PROVEEDORES	0.00	0.00	0.00	0.00	0.00	0.00	0.00	0.00	0.0	0.0	0.0	0.0	0.0	0.0	0.0	0.0	0.0	0.0	0.0	0.0
INSTITUCIONES FINANCIERAS	7.55	6.11	5.24	12.06	13.46	11.45	11.22	11.07	3.4	28.9	22.8	16.1	5.8	3.9	2.9	2.3	1.8	5.0	11.2	10.3
OTROS ACREEDORES	1.39	1.16	1.06	1.98	2.47	2.34	2.11	3.73	3.2	1.9	1.4	0.4	0.0	0.0	0.0	0.0	0.0	2.9	2.4	1.7
TOTAL DEUDA PUBLICA EXTERNA	80.10	82.62	90.03	98.48	119.46	126.13	139.71	157.04	182.8	295.6	382.6	450.6	459.6	645.3	722.4	933.1	1102.6	1405.8	1654.5	1737.0
DEUDA PRIVADA EN \$ DEUDA PUBLICA	0.00	0.00	0.00	0.00	0.00	50.17	52.51	55.02	56.3	48.1	50.0	43.6	47.6	42.9	32.8	23.3	16.9	12.3	8.3	7.6
MAS PRIVADA DESEMBOLSADA																				
TOTAL DEUDA EXTERNA DESEMBOLSADA	51.73	61.17	65.44	73.40	85.83	176.01	195.02	242.47	244.3	338.4	391.3	465.5	507.3	584.5	611.9	687.6	874.7	1091.3	1467.7	1582.0
(PUBLICA MAS PRIVADA)																				

GUATEMALA

	1965	1966	1967	1968	1969	1970	1971	1972	1973	1974	1975	1976	1977	1978	1979	1980	1981	1982	1983	1984
ACREEDORES OFICIALES	54.43	57.23	58.76	63.58	62.51	64.54	69.15	77.71	82.1	90.6	91.6	96.8	97.7	98.5	98.9	98.6	94.8	87.1	82.7	82.6
BILATERALES	33.19	33.21	27.46	27.58	25.12	34.10	35.34	35.83	32.1	32.6	27.9	31.1	28.4	25.5	30.0	40.6	37.6	35.8	33.7	31.6
MULTILATERALES	21.24	24.03	31.30	36.00	37.38	30.43	33.81	42.88	50.0	58.0	63.8	65.7	69.2	73.1	68.9	57.9	57.3	51.3	49.0	51.0
ACREEDORES PRIVADOS	45.57	42.76	41.24	36.42	37.49	35.46	30.85	22.29	17.9	9.4	8.4	3.2	2.3	1.5	1.1	1.4	5.2	12.9	17.3	17.4
PROVEEDORES	4.24	3.99	4.42	3.07	2.41	3.28	7.62	7.00	5.7	4.9	3.2	1.3	0.8	0.5	0.3	0.1	0.1	0.0	0.0	0.0
INSTITUCIONES FINANCIERAS	25.50	20.22	12.78	13.36	19.92	24.32	19.44	14.96	11.9	4.3	5.0	1.8	1.5	0.9	0.9	1.4	5.2	12.9	17.3	17.4
OTROS ACREEDORES	15.83	18.56	24.04	20.00	15.15	7.87	3.79	0.34	0.3	0.2	0.1	0.1	0.0	0.0	0.0	0.0	0.0	0.0	0.0	0.0
TOTAL DEUDA PUBLICA EXTERNA	81.35	90.88	127.52	152.96	146.68	175.76	195.45	191.95	206.2	210.8	267.7	541.9	634.3	743.7	819.5	1050.4	1378.4	1540.7	1838.4	1987.4
DEUDA PRIVADA EN % DEUDA PUBLICA	0.00	0.00	0.00	0.00	0.00	11.64	15.35	21.83	30.1	38.4	41.1	43.3	45.3	45.1	42.2	33.9	20.6	12.7	9.9	6.5
MAS PRIVADA DESEMBOLSADA																				
TOTAL DEUDA EXTERNA DESEMBOLSADA (PUBLICA MAS PRIVADA)	52.41	54.66	74.69	80.81	89.34	120.28	134.20	139.74	165.9	195.1	243.3	288.4	397.2	554.0	739.1	831.3	1019.7	1318.3	1555.0	1618.9

GUAYANA

	1965	1966	1967	1968	1969	1970	1971	1972	1973	1974	1975	1976	1977	1978	1979	1980	1981	1982	1983	1984
ACREEDORES OFICIALES	57.12	64.95	67.51	78.99	85.59	87.84	65.62	70.47	69.0	68.1	63.2	53.8	57.1	69.7	69.9	69.5	76.1	77.0	78.5	79.9
BILATERALES	56.34	60.39	67.12	73.37	76.59	78.27	56.75	60.83	58.1	56.5	49.9	42.4	45.5	45.0	42.6	41.0	41.6	41.2	42.2	39.8
MULTILATERALES	0.78	0.56	0.39	5.62	8.99	9.57	8.87	9.65	10.9	11.6	13.3	11.4	11.6	24.7	27.3	28.5	34.5	35.8	36.2	40.1
ACREEDORES PRIVADOS	44.47	39.04	32.49	21.01	14.41	17.53	37.90	29.53	31.0	31.9	36.8	46.2	42.9	30.3	30.1	30.5	23.9	23.0	21.5	20.1
PROVEEDORES	1.23	1.03	0.68	0.40	0.16	0.01	0.01	0.00	0.9	0.8	3.1	6.2	5.9	4.1	3.5	4.0	2.6	2.3	2.1	1.7
INSTITUCIONES FINANCIERAS	8.95	6.05	3.94	1.63	0.50	5.37	3.52	0.00	5.4	10.0	14.7	20.3	19.4	13.5	15.4	16.4	14.2	13.7	13.6	12.8
OTROS ACREEDORES	34.29	31.97	27.88	18.97	13.75	12.15	34.38	29.53	24.8	21.1	18.9	19.7	17.7	12.6	11.2	10.1	7.1	6.9	5.9	5.6
TOTAL DEUDA PUBLICA EXTERNA	77.12	82.71	81.32	91.90	120.07	135.90	207.55	236.92	265.0	354.9	401.2	466.3	500.0	672.8	737.2	776.4	890.6	855.5	828.1	829.3
DEUDA PRIVADA EN % DEUDA PUBLICA	0.00	0.00	0.00	0.00	0.00	0.00	0.00	0.00	0.0	0.0	0.0	0.0	0.0	0.0	0.0	0.0	0.0	0.0	0.0	0.0
MAS PRIVADA DESEMBOLSADA																				
TOTAL DEUDA EXTERNA DESEMBOLSADA	71.62	71.41	65.27	62.91	71.43	82.70	154.28	158.63	173.4	213.7	235.5	363.8	413.6	447.9	507.1	556.2	659.9	681.6	692.6	682.5
(PUBLICA MAS PRIVADA)																				

HAITI

	1965	1966	1967	1968	1969	1970	1971	1972	1973	1974	1975	1976	1977	1978	1979	1980	1981	1982	1983	1984
ACREEDORES OFICIALES	0.00	81.63	82.45	69.86	70.39	65.47	66.39	74.40	76.9	87.2	91.7	93.4	93.5	95.6	93.2	90.1	81.6	83.2	86.4	89.5
BILATERALES	0.00	77.74	79.06	67.14	68.15	63.83	65.40	73.66	76.1	51.6	42.5	34.9	33.1	29.3	25.0	25.5	22.5	22.4	21.3	27.2
MULTILATERALES	0.00	3.89	3.38	2.72	2.24	1.63	0.98	0.74	0.8	35.6	49.2	58.5	60.4	66.3	68.1	64.7	59.1	60.9	65.1	62.3
ACREEDORES PRIVADOS	19.08	18.38	17.55	30.14	29.61	34.53	33.61	25.60	23.1	12.8	8.3	6.6	6.5	4.4	6.8	9.9	18.4	16.8	13.6	10.5
PROVEEDORES	8.86	7.84	6.91	21.08	20.40	25.69	24.30	17.74	15.5	8.1	4.6	6.6	4.8	3.3	3.3	2.1	4.3	3.6	2.7	0.9
INSTITUCIONES FINANCIERAS	0.00	0.00	0.00	0.00	0.00	0.00	0.00	0.00	0.0	0.0	0.0	0.0	1.7	1.1	3.5	7.8	14.2	13.2	10.9	9.6
OTROS ACREEDORES	10.22	10.54	10.64	9.06	9.21	8.84	9.32	7.86	7.6	4.7	3.8	0.0	0.0	0.0	0.0	0.0	0.0	0.0	0.0	0.0
TOTAL DEUDA PUBLICA EXTERNA	38.89	37.96	37.59	44.13	43.42	45.23	42.93	50.91	52.7	85.1	106.3	182.6	222.0	277.9	367.4	411.3	497.4	546.9	630.2	676.6
DEUDA PRIVADA EN % DEUDA PUBLICA	0.00	0.00	0.00	0.00	0.00	0.00	0.00	0.00	0.0	0.0	0.0	0.0	0.0	0.0	0.0	0.0	0.0	0.0	0.0	0.0
MAS PRIVADA DESEMPLAZADA																				
TOTAL DEUDA EXTERNA DESEMPLAZADA	0.00	37.96	37.59	37.53	39.59	40.31	38.75	43.44	41.0	45.8	56.7	88.1	138.5	184.7	226.8	266.5	362.9	417.3	449.9	493.9
(PUBLICA MAS PRIVADA)																				

HONDURAS

	1973	1974	1975	1976	1977	1978	1979	1980	1981	1982	1983	1984
ACREEDORES OFICIALES	91.4	52.2	94.5	89.8	88.6	82.7	79.3	82.8	78.2	79.4	80.2	80.6
BILATERALES	20.7	25.8	27.6	26.8	26.6	24.8	23.1	24.1	24.7	27.2	31.5	28.5
MULTILATERALES	70.7	66.4	66.9	63.0	61.9	57.9	56.1	58.7	53.4	52.2	48.7	52.1
ACREEDORES PRIVADOS	8.6	7.8	5.5	10.2	11.4	17.3	20.8	17.2	21.8	20.6	19.8	19.4
PROMEDIOS	5.5	4.5	2.6	3.7	2.6	6.3	5.8	4.3	3.9	3.3	3.4	3.6
INSTITUCIONES FINANCIERAS	3.1	3.3	3.0	6.5	8.8	10.9	14.9	12.9	18.0	17.3	16.3	15.7
OTROS ACREEDORES	0.0	0.0	0.0	0.0	0.0	0.0	0.0	0.0	0.0	0.0	0.0	0.0
TOTAL DEUDA PUBLICA EXTERNA	219.2	279.7	452.3	593.1	812.8	971.2	1261.0	1725.2	1987.9	2091.1	2441.0	2502.1
DEUDA PRIVADA EN \$ DEUDA PUBLICA	31.2	33.8	26.4	24.8	23.4	21.6	17.2	16.2	12.2	10.2	10.8	8.1
MAS PRIVADA DESARROLLADA												
TOTAL DEUDA EXTERNA DESARROLLADA	200.2	264.3	363.4	461.5	601.1	762.2	920.0	1182.3	1404.7	1548.7	1804.2	2002.9
(PUBLICA MAS PRIVADA)												

JAMAIICA

	1965	1966	1967	1968	1969	1970	1971	1972	1973	1974	1975	1976	1977	1978	1979	1980	1981	1982	1983	1984
ACREEDORES OFICIALES	25.91	40.66	47.94	40.62	42.24	49.00	48.81	45.27	41.1	40.7	38.3	50.8	54.8	61.1	66.1	69.4	71.2	76.8	80.4	82.4
BILATERALES	20.82	17.52	17.82	19.44	18.97	25.93	27.81	29.60	27.4	21.8	19.4	32.5	33.5	38.1	40.1	43.6	44.8	44.0	45.5	46.5
MULTILATERALES	5.09	23.14	30.11	21.18	23.27	23.06	21.00	15.67	13.7	18.9	18.9	18.3	21.3	22.9	26.0	25.8	26.4	32.8	34.9	35.9
ACREEDORES PRIVADOS	74.09	59.34	52.06	59.38	57.76	51.00	51.19	54.73	58.9	59.3	61.7	49.2	45.2	38.9	33.9	30.6	28.8	23.2	19.6	17.6
PROVEEDORES	0.00	0.00	0.00	0.00	0.00	0.00	11.25	9.34	7.2	5.2	3.8	2.5	2.3	2.0	2.6	2.6	1.8	1.7	2.0	1.3
INSTITUCIONES FINANCIERAS	0.00	0.00	0.00	10.31	10.97	8.79	10.96	22.57	37.6	43.8	50.9	38.4	34.3	30.9	26.5	24.0	24.2	19.7	16.0	15.5
OTROS ACREEDORES	74.09	59.34	52.06	49.07	46.79	42.21	28.98	22.82	14.2	10.4	7.0	8.3	8.6	6.1	4.8	4.0	2.8	1.8	1.5	0.8
TOTAL DEUDA PUBLICA EXTERNA	108.00	159.88	160.06	174.65	180.46	197.53	286.49	375.00	634.2	724.1	898.1	1127.6	1246.1	1459.3	1620.8	1707.1	1966.9	2281.7	2538.7	2925.9
DEUDA PRIVADA EN % DEUDA PUBLICA	0.00	0.00	0.00	0.00	0.00	83.74	81.48	79.05	70.2	62.7	56.5	33.5	34.8	7.5	4.9	5.1	1.6	2.6	3.6	3.6
MAS PRIVADA DESEMBOLSADA																				
TOTAL DEUDA EXTERNA DESEMBOLSADA	85.57	108.88	109.32	134.89	150.21	981.94	1013.06	1041.10	1189.6	1418.5	1598.6	1332.5	1438.6	1135.6	1237.0	1471.3	1560.8	1984.4	2076.6	2254.7
(PUBLICA MAS PRIVADA)																				

MEJICO

	1965	1966	1967	1968	1969	1970	1971	1972	1973	1974	1975	1976	1977	1978	1979	1980	1981	1982	1983	1984
ACREEDORES OFICIALES	44.98	46.73	43.39	42.15	39.30	42.29	40.18	41.48	35.6	29.3	25.6	23.1	17.8	17.7	16.3	19.4	19.0	20.0	15.8	14.8
BILATERALES	16.10	17.88	17.46	15.37	13.37	12.58	10.75	9.17	10.3	8.0	6.8	6.1	5.2	5.4	3.9	5.8	5.7	6.5	5.2	4.6
MULTILATERALES	28.88	28.85	25.94	26.77	26.01	29.71	29.42	32.31	25.3	21.4	18.8	17.1	12.6	12.2	12.4	13.6	13.3	13.5	10.6	10.2
ACREEDORES PRIVADOS	55.02	53.27	56.61	57.85	60.52	57.71	59.82	58.52	64.4	70.7	74.4	76.9	82.2	82.3	83.7	80.6	81.0	80.0	84.2	85.2
PROVEEDORES	15.00	14.45	14.18	13.78	12.14	10.78	8.92	7.09	5.1	5.9	4.3	3.0	2.1	1.5	0.9	0.7	0.6	0.6	0.8	0.6
INSTITUCIONES FINANCIERAS	30.79	28.91	28.90	31.28	35.95	36.13	40.95	41.35	51.3	58.9	65.1	68.3	70.5	70.6	73.9	71.7	70.9	70.1	77.0	79.1
OTROS ACREEDORES	9.22	9.92	13.52	12.80	12.53	10.80	9.95	10.88	8.0	5.8	5.0	5.6	9.6	10.3	8.8	8.1	9.5	9.3	6.4	5.5
TOTAL DEUDA PUBLICA EXTERNA	2105.25	2241.06	2498.79	3083.54	3411.67	3750.99	4167.55	4743.89	7347.1	10352.0	13682.3	18150.6	24995.5	30719.0	35727.2	38382.3	47386.1	56572.9	73370.0	74191.0
DEUDA PRIVADA EN % DEUDA PUBLICA	0.00	0.00	0.00	0.00	0.00	45.43	45.73	44.40	38.3	31.6	26.9	21.6	18.0	16.3	16.2	17.8	19.3	13.6	18.0	21.1
MAS PRIVADA DESEMBOLSADA	1709.20	1887.84	2139.49	2429.00	2900.22	5965.69	6416.44	7028.08	8995.9	11942.7	15589.2	20141.2	25151.6	30417.2	34612.1	40978.4	52923.2	59461.8	82298.0	87596.8
TOTAL DEUDA EXTERNA DESEMBOLSADA (PUBLICA MAS PRIVADA)																				

NICARAGUA

	1973	1974	1975	1976	1977	1978	1979	1980	1981	1982	1983	1984
ACREEDORES OFICIALES	63.5	55.1	52.9	57.6	60.3	62.4	68.5	62.2	66.6	67.4	73.3	73.9
BILATERALES	26.5	26.6	24.5	29.2	29.1	30.8	33.4	32.5	38.6	42.7	53.0	54.2
MULTILATERALES	37.0	28.5	28.4	28.3	31.2	31.6	35.1	29.7	28.0	24.8	20.3	19.6
ACREEDORES PRIVADOS	36.5	44.9	47.1	42.4	39.7	37.6	31.5	37.8	33.4	32.6	26.7	26.1
PROVEEDORES	1.2	1.3	2.5	2.1	1.9	2.2	1.8	2.1	1.4	1.2	0.8	0.8
INSTITUCIONES FINANCIERAS	33.3	42.1	43.3	39.4	37.0	34.7	29.1	35.8	32.0	31.4	25.9	25.4
OTROS ACREEDORES	2.1	1.5	1.3	1.1	0.8	0.7	0.6	0.0	0.0	0.0	0.0	0.0
TOTAL DEUDA PUBLICA EXTERNA	487.0	652.9	801.5	956.9	1103.0	1168.0	1388.1	2100.1	2579.3	3128.6	4070.1	4147.0
DEUDA PRIVADA EN % DEUDA PUBLICA	0.0	0.0	0.0	0.0	0.0	0.0	0.0	0.0	0.0	0.0	0.0	0.0
MAS PRIVADA DESARROLLADA	324.2	453.0	592.7	651.7	884.6	977.1	1083.7	1651.5	2049.8	2469.2	3383.0	3804.8
TOTAL DEUDA EXTERNA DESARROLLADA												
(PUBLICA MAS PRIVADA)												
ACREEDORES OFICIALES	81.89	74.33	73.34	64.28	73.79	73.06	73.79	67.26	73.79	73.06	73.06	66.24
BILATERALES	22.94	33.35	36.72	33.61	33.65	38.94	38.00	33.65	38.00	38.94	38.94	30.29
MULTILATERALES	58.95	40.98	36.62	30.67	33.61	34.12	35.79	33.61	35.79	34.12	34.12	35.95
ACREEDORES PRIVADOS	18.11	25.67	26.66	35.72	32.74	26.94	26.21	32.74	26.21	26.94	26.94	33.76
PROVEEDORES	3.98	8.90	7.66	11.26	10.87	4.93	4.93	10.87	4.93	3.27	3.27	2.27
INSTITUCIONES FINANCIERAS	14.12	16.77	19.00	24.46	21.86	23.67	21.29	21.86	21.29	23.67	23.67	31.48
OTROS ACREEDORES	0.00	0.00	0.00	0.00	0.00	0.00	0.00	0.00	0.00	0.00	0.00	0.00
TOTAL DEUDA PUBLICA EXTERNA	96.38	114.03	128.81	210.71	216.56	227.16	208.59	216.56	208.59	227.16	227.16	320.46
DEUDA PRIVADA EN % DEUDA PUBLICA	0.00	0.00	0.00	0.00	0.00	0.00	0.00	0.00	0.00	0.00	0.00	0.00
MAS PRIVADA DESARROLLADA	48.76	64.41	78.64	106.88	119.24	146.77	146.77	119.24	146.77	146.77	178.87	225.36
TOTAL DEUDA EXTERNA DESARROLLADA												
(PUBLICA MAS PRIVADA)												

PANAMA

	1965	1966	1967	1968	1969	1970	1971	1972	1973	1974	1975	1976	1977	1978	1979	1980	1981	1982	1983	1984
ACREEDORES OFICIALES	69.42	69.86	74.11	74.64	64.11	63.60	59.52	52.24	44.8	45.0	40.9	35.9	40.7	34.1	34.9	37.7	36.1	35.8	38.3	38.0
BILATERALES	45.24	40.10	46.05	46.59	43.28	31.15	26.34	22.62	18.8	18.2	18.1	16.8	16.4	14.4	13.8	15.1	13.7	12.8	11.1	10.6
MULTILATERALES	24.19	29.75	28.06	28.05	20.82	32.44	33.17	29.61	25.9	26.8	22.8	19.1	24.3	19.7	21.1	22.6	22.4	23.1	27.1	27.4
ACREEDORES PRIVADOS	30.58	30.14	25.89	25.36	35.89	36.40	40.48	47.76	55.3	55.0	59.1	64.1	59.3	65.9	65.1	62.3	63.9	64.2	61.7	62.0
PROVEEDORES	0.00	5.07	4.17	4.28	17.22	24.34	20.04	13.06	7.7	4.7	3.8	2.7	2.8	2.2	1.8	1.6	1.5	1.1	2.2	2.1
INSTITUCIONES FINANCIERAS	1.77	1.00	2.33	1.55	3.93	1.98	13.29	24.45	40.9	46.9	53.0	50.7	53.1	50.4	49.3	48.5	51.5	54.3	53.6	54.1
OTROS ACREEDORES	28.81	23.99	19.39	19.53	14.74	10.08	7.15	10.25	6.7	3.5	2.3	2.7	3.4	13.3	14.0	12.3	10.9	8.7	5.9	5.9
TOTAL DEUDA PUBLICA EXTERNA	112.10	132.29	160.71	156.49	203.00	290.42	399.98	467.10	697.8	759.7	1124.1	1435.4	1832.8	2379.9	2581.4	2860.4	3155.2	3414.8	3928.2	3565.6
DEUDA PRIVADA EN % DEUDA PUBLICA	0.00	0.00	0.00	0.00	0.00	0.00	0.00	0.00	0.0	0.0	0.0	0.0	0.0	0.0	0.0	0.0	0.0	0.0	0.0	0.0
MAS PRIVADA DESEMBOLSADA																				
TOTAL DEUDA EXTERNA DESEMBOLSADA	84.82	95.17	107.47	118.10	150.12	193.89	244.64	345.42	457.5	564.8	770.7	1093.0	1333.5	1890.5	2078.4	2265.9	2379.0	2822.1	3654.7	3690.8
(PUBLICA MAS PRIVADA)																				

PARAGUAY

	1955	1956	1957	1958	1959	1970	1971	1972	1973	1974	1975	1976	1977	1978	1979	1980	1981	1982	1983	1984
ACREEDORES OFICIALES	87.60	85.69	77.49	76.49	75.78	77.87	78.28	76.36	79.2	73.3	78.9	76.8	77.5	70.3	66.3	69.2	66.1	69.2	69.8	71.9
BILATERALES	62.92	55.24	37.40	37.12	40.26	40.56	44.08	43.27	51.0	38.8	46.1	42.7	40.4	31.6	23.5	22.6	23.8	27.4	25.3	26.1
MULTILATERALES	24.68	30.45	40.09	39.37	35.52	37.30	34.20	33.09	28.3	34.5	32.7	34.1	37.1	38.7	42.7	46.5	42.3	41.9	44.5	45.7
ACREEDORES PRIVADOS	12.40	14.31	22.51	23.51	24.22	22.13	21.72	23.64	20.8	26.7	21.1	23.3	22.5	29.7	33.8	30.8	33.9	30.8	30.2	28.1
PROVEEDORES	11.50	12.18	20.26	22.26	23.53	20.52	20.43	15.64	12.3	12.9	8.8	9.6	9.6	9.1	10.7	8.8	5.5	3.8	3.0	2.3
INSTITUCIONES FINANCIERAS	0.55	1.81	1.95	0.99	0.90	1.45	1.15	7.89	8.4	13.7	12.4	13.7	12.9	20.6	23.0	22.0	28.3	27.0	27.1	25.9
OTROS ACREEDORES	0.35	0.32	0.30	0.27	0.19	0.17	0.13	0.11	0.1	0.1	0.0	0.0	0.0	0.0	0.0	0.0	0.0	0.0	0.0	0.0
TOTAL DEUDA PUBLICA EXTERNA	138.34	143.65	112.72	116.41	152.12	158.66	170.52	193.21	231.4	322.0	429.7	462.7	545.2	747.2	1154.3	1198.4	1527.6	1904.5	1992.6	2011.7
DEUDA PRIVADA EN X DEUDA PUBLICA	0.00	0.00	0.00	0.00	0.00	2.27	2.08	1.93	10.6	12.0	17.0	15.8	15.1	16.1	20.9	19.2	15.8	12.3	10.2	7.9
MAS PRIVADA DESDEBOLSAADA																				
TOTAL DEUDA EXTERNA DESDEBOLSAADA	90.46	96.11	74.26	85.92	105.05	114.78	125.27	134.64	163.5	186.9	228.0	281.5	395.2	531.2	661.8	783.9	841.9	1071.5	1274.7	1395.9
(PUBLICA MAS PRIVADA)																				

PERU

	1955	1966	1967	1968	1969	1970	1971	1972	1973	1974	1975	1976	1977	1978	1979	1980	1981	1982	1983	1984
ACREEDORES OFICIALES	50.98	39.76	38.05	41.71	42.36	49.31	48.84	48.56	38.8	42.3	41.9	45.2	47.6	49.7	49.1	50.4	53.1	50.3	48.0	50.1
BILATERALES	25.73	19.05	17.93	23.30	25.03	29.31	31.86	35.85	28.3	33.9	34.0	34.9	37.5	40.1	38.2	39.0	37.0	31.8	29.9	32.0
MULTILATERALES	25.25	20.72	20.12	18.41	17.33	20.00	16.97	12.70	10.5	8.4	7.9	10.3	10.1	9.6	10.9	11.4	16.1	18.5	18.1	18.1
ACREEDORES PRIVADOS	49.02	60.24	61.95	58.29	57.64	50.69	51.16	51.44	61.2	57.7	58.1	54.8	52.4	50.3	50.9	49.6	46.9	49.7	52.0	49.9
PROVEEDORES	31.34	45.75	44.62	38.78	39.89	36.12	36.20	31.03	26.9	20.8	16.9	12.5	15.8	15.6	13.9	14.0	12.6	16.3	14.3	12.6
INSTITUCIONES FINANCIERAS	12.22	9.37	13.06	15.96	14.94	12.58	13.60	19.52	34.0	36.8	41.1	42.3	36.6	34.8	37.0	35.6	34.3	33.4	37.7	37.4
OTROS ACREEDORES	5.46	5.12	4.27	3.55	2.81	1.99	1.36	0.89	0.4	0.2	0.1	0.0	0.0	0.0	0.0	0.0	0.0	0.0	0.0	0.0
TOTAL DEUDA PUBLICA EXTERNA	691.97	916.18	954.59	1048.86	1064.92	1092.50	1225.79	1545.85	2377.2	3434.8	4002.2	5559.3	6458.7	6771.8	8033.3	8457.0	8523.4	10008.5	11895.7	12684.5
DEUDA PRIVADA EN % DEUDA PUBLICA	0.00	0.00	0.00	0.00	0.00	67.76	67.00	62.89	55.1	48.9	40.5	39.9	31.2	25.3	16.7	17.0	18.9	19.4	15.4	13.0
MAS PRIVADA DESDEBOLSAIDA																				
TOTAL DEUDA EXTERNA DESDEBOLSAIDA	383.70	534.79	631.99	709.43	809.46	2655.44	2743.30	2841.99	3212.6	4349.1	5076.8	6102.3	6845.0	7231.4	7119.5	7430.6	7413.2	8567.4	10281.8	11289.6
(PUBLICA MAS PRIVADA)																				

REP. DOMINICANA

	1965	1966	1967	1968	1969	1970	1971	1972	1973	1974	1975	1976	1977	1978	1979	1980	1981	1982	1983	1984
ACREEDORES OFICIALES	63.29	82.18	84.22	90.01	88.01	89.67	91.46	83.76	75.9	76.5	78.8	77.5	71.7	67.8	73.1	76.8	80.2	85.8	74.5	72.5
BILATERALES	59.43	79.51	80.67	78.76	68.30	70.38	68.51	64.64	55.6	48.5	48.5	50.5	45.4	43.8	37.3	44.0	44.7	58.3	41.3	41.9
MULTILATERALES	3.86	2.67	3.55	11.24	19.71	19.29	22.95	19.12	24.3	28.0	30.1	27.1	26.4	24.0	35.8	32.9	35.5	35.5	33.3	30.6
ACREEDORES PRIVADOS	36.71	17.82	15.78	9.99	11.99	10.33	8.54	16.24	26.1	23.4	21.2	22.5	28.3	32.2	26.9	23.2	19.8	14.2	25.5	27.5
PROVEEDORES	9.20	5.60	5.24	5.88	9.87	8.29	6.34	6.88	4.3	3.1	2.4	1.5	1.1	0.8	0.3	0.2	0.6	0.1	0.0	1.7
INSTITUCIONES FINANCIERAS	27.51	12.22	10.54	4.11	2.11	2.04	2.20	9.36	15.8	20.3	18.9	20.9	27.2	31.5	26.5	23.0	19.1	14.1	25.4	25.9
OTROS ACREEDORES	0.00	0.00	0.00	0.00	0.00	0.00	0.00	0.00	0.0	0.0	0.0	0.0	0.0	0.0	0.0	0.0	0.0	0.0	0.0	0.0
TOTAL DEUDA PUBLICA EXTERNA	126.80	183.37	190.06	249.93	301.70	307.13	316.90	370.77	479.1	634.3	707.6	831.5	924.2	1017.3	1440.4	1869.6	2072.1	2350.5	2959.5	3031.6
DEUDA PRIVADA EN % DEUDA PUBLICA	0.00	0.00	0.00	0.00	0.00	38.41	38.44	34.24	31.4	36.7	36.8	33.9	31.7	27.6	24.5	17.1	14.2	13.2	7.6	6.1
MAS PRIVADA DESEMBOLSADA																				
TOTAL DEUDA EXTERNA DESEMBOLSADA (PUBLICA MAS PRIVADA)	183.25	105.93	145.32	169.01	188.58	367.61	412.59	459.42	500.0	609.3	710.5	828.5	954.9	1073.1	1202.9	1462.8	1640.8	1912.7	2394.4	2544.3

TRINIDAD Y TOBAGO

	1965	1966	1967	1968	1969	1970	1971	1972	1973	1974	1975	1976	1977	1978	1979	1980	1981	1982	1983	1984
ACREEDORES OFICIALES	38.72	42.46	50.89	53.23	53.84	54.20	57.02	55.55	49.7	58.0	62.7	84.1	40.8	36.7	41.9	41.2	36.7	30.8	29.3	28.1
BILATERALES	15.71	20.68	18.05	21.36	20.58	20.18	20.53	19.02	15.1	16.2	21.0	25.2	12.5	21.0	29.5	29.4	26.4	22.4	22.1	23.5
MULTILATERALES	23.01	21.77	32.84	31.87	33.27	34.02	36.50	36.53	34.6	41.8	41.7	58.9	28.3	15.8	12.4	11.8	10.3	8.4	7.1	4.6
ACREEDORES PRIVADOS	61.28	57.54	49.11	46.77	46.16	45.79	42.98	44.45	50.3	42.0	37.3	19.1	60.2	63.4	58.2	58.8	63.3	69.2	70.7	71.9
PROVEEDORES	5.63	5.38	4.91	3.80	3.70	3.61	3.36	2.68	3.7	3.1	3.2	3.2	1.0	0.2	0.1	0.0	0.0	0.0	0.0	0.0
INSTITUCIONES FINANCIERAS	13.71	10.85	9.22	10.98	10.30	12.31	20.05	27.57	35.9	29.9	26.2	7.4	54.8	53.5	51.5	53.0	57.9	64.6	66.5	64.1
OTROS ACREEDORES	41.94	41.32	34.98	31.99	32.16	29.97	19.57	14.21	10.7	9.0	7.9	8.5	4.4	9.7	6.6	5.8	5.4	4.6	4.2	7.8
TOTAL DEUDA PUBLICA EXTERNA	102.12	103.65	107.15	130.03	127.50	121.83	119.01	149.31	190.5	223.0	216.7	157.3	291.5	527.0	769.6	758.4	806.4	937.8	1020.6	1059.3
DEUDA PRIVADA EN % DEUDA PUBLICA	0.00	0.00	0.00	0.00	0.00	0.00	0.00	0.00	0.0	0.0	0.0	0.0	0.0	0.0	0.0	0.0	0.0	0.0	0.0	0.0
MAS PRIVADA DESEMBOLSADA																				
TOTAL DEUDA EXTERNA DESEMBOLSADA	90.57	91.71	87.15	97.24	102.33	100.64	101.50	122.09	150.8	165.9	159.4	106.4	257.0	417.5	463.6	621.9	670.4	765.7	887.0	941.1
(PUBLICA MAS PRIVADA)																				

URUGUAY

	1965	1966	1967	1968	1969	1970	1971	1972	1973	1974	1975	1976	1977	1978	1979	1980	1981	1982	1983	1984
ACREEDORES OFICIALES	62.09	61.21	55.34	59.77	56.84	62.19	61.38	65.32	68.4	57.7	47.8	41.5	36.1	35.0	35.3	40.0	42.2	35.5	26.8	30.2
BILATERALES	26.65	26.30	24.20	30.14	31.14	31.58	30.24	36.38	35.3	35.0	22.7	19.7	16.1	13.2	10.9	14.2	12.0	10.3	7.3	6.4
MULTILATERALES	35.44	34.91	31.14	29.62	25.70	30.60	31.14	28.94	33.2	22.7	25.1	21.8	20.0	21.8	24.5	25.8	30.2	25.2	19.6	23.8
ACREEDORES PRIVADOS	37.91	38.79	44.66	40.23	43.16	37.81	38.62	34.68	31.6	42.3	52.2	58.5	63.9	65.0	64.8	60.0	57.8	64.5	73.2	69.8
PROVEEDORES	3.02	5.11	8.45	5.96	6.13	5.01	5.90	3.81	2.4	2.8	3.6	3.0	2.6	3.2	2.6	2.3	1.7	1.4	1.0	0.8
INSTITUCIONES FINANCIERAS	20.72	20.64	24.44	20.69	23.27	19.35	19.14	16.84	12.6	13.8	21.4	32.4	30.6	38.9	43.1	41.7	40.4	46.9	61.0	59.0
OTROS ACREEDORES	14.18	13.04	11.77	13.59	13.75	13.45	13.58	14.03	16.5	25.7	27.1	23.1	30.6	23.0	19.0	16.0	15.7	16.2	11.2	11.1
TOTAL DEUDA PUBLICA EXTERNA	283.36	274.59	281.66	322.26	345.47	355.78	362.97	402.18	469.5	735.6	1034.3	1152.6	1204.7	1249.2	1415.6	1645.4	1930.9	2255.2	3063.6	3250.9
DEUDA PRIVADA EN % DEUDA PUBLICA	0.00	0.00	0.00	0.00	0.00	9.71	12.09	9.70	8.1	18.6	7.8	7.6	10.1	7.8	16.5	15.8	19.5	10.8	5.9	4.8

MAS PRIVADA DESEMBOLSADA

TOTAL DEUDA EXTERNA DESEMBOLSADA	222.53	225.38	240.20	250.05	286.93	297.76	333.20	361.95	377.1	637.2	670.8	751.1	819.5	861.3	1117.0	1337.8	1674.4	1906.0	2668.5	2673.7
(PUBLICA MAS PRIVADA)																				

VENEZUELA

	1965	1966	1967	1968	1969	1970	1971	1972	1973	1974	1975	1976	1977	1978	1979	1980	1981	1982	1983	1984
ACREEDORES OFICIALES	79.09	83.59	82.87	68.08	59.89	48.83	39.28	34.51	36.7	39.2	46.4	19.1	12.4	7.4	4.8	4.0	3.2	2.3	1.8	1.2
BILATERALES	31.07	28.96	27.73	23.34	17.06	13.78	9.52	11.28	14.4	15.5	18.2	7.6	5.8	3.4	2.3	2.1	1.6	1.2	0.8	0.5
MULTILATERALES	48.01	54.63	55.14	44.74	42.83	35.06	29.76	23.23	22.3	23.6	28.1	11.5	6.7	4.0	2.5	2.0	1.6	1.2	0.9	0.7
ACREEDORES PRIVADOS	20.91	16.42	17.13	31.92	40.11	51.17	60.72	65.49	63.3	60.8	53.6	80.9	87.6	92.6	95.2	96.0	96.8	97.7	96.3	98.8
PROVEEDORES	4.29	3.99	4.21	14.13	14.56	15.07	21.22	23.40	25.4	24.5	18.3	8.0	5.6	5.8	3.7	3.2	2.1	1.3	0.9	0.5
INSTITUCIONES FINANCIERAS	13.53	9.40	10.30	11.88	20.73	32.06	36.59	37.69	33.7	25.9	22.8	39.4	58.5	63.3	74.7	77.9	82.0	86.7	89.0	94.0
OTROS ACREEDORES	3.10	3.03	2.62	5.91	4.82	4.04	2.91	4.40	4.2	10.5	12.5	33.5	23.4	23.4	16.8	14.9	12.7	9.7	8.4	4.3
TOTAL DEUDA PUBLICA EXTERNA	484.23	461.42	495.86	626.05	794.65	924.09	1361.93	1794.98	1934.7	1889.5	1393.3	3204.2	4780.7	7384.3	10238.7	11150.4	11534.9	12957.4	13515.6	17564.9
DEUDA PRIVADA EN % DEUDA PUBLICA	0.00	0.00	0.00	0.00	0.00	24.51	21.53	17.12	18.5	16.3	15.6	10.6	16.5	21.3	20.5	22.6	24.1	29.2	27.3	23.2

MAS PRIVADA DESERBOLSAOA

TOTAL DEUDA EXTERNA DESERBOLSAOA	247.07	289.55	334.67	408.04	545.78	964.23	1308.61	1712.29	1890.6	1784.4	1494.3	3311.4	5381.4	8759.8	12330.0	14053.6	14952.0	17122.5	17748.4	22446.8
----------------------------------	--------	--------	--------	--------	--------	--------	---------	---------	--------	--------	--------	--------	--------	--------	---------	---------	---------	---------	---------	---------

(PUBLICA MAS PRIVADA)

EUROPA Y PAISES MEDITERRANEOS

CHIPRE

	1965	1966	1967	1968	1969	1970	1971	1972	1973	1974	1975	1976	1977	1978	1979	1980	1981	1982	1983	1984
ACREEDORES OFICIALES	53.87	52.89	55.54	53.68	54.67	58.27	81.70	81.74	73.7	74.1	79.2	89.6	70.6	58.2	58.5	45.6	40.6	35.9	41.9	46.1
BILATERALES	18.30	20.25	18.72	17.79	7.28	14.68	18.91	15.16	12.1	11.2	13.5	17.2	16.1	13.4	13.8	11.8	9.7	6.9	7.1	5.6
MULTILATERALES	35.58	32.63	36.82	35.89	47.40	43.59	62.79	66.58	61.6	62.9	65.7	72.3	54.5	44.8	44.7	33.9	30.9	29.1	34.9	40.5
ACREEDORES PRIVADOS	44.86	47.11	44.46	46.40	45.33	41.73	18.30	18.26	26.3	25.9	20.8	10.4	29.4	41.8	41.5	54.4	59.4	64.1	58.1	53.9
PROVEEDORES	3.12	4.71	4.14	5.69	17.23	15.25	17.39	17.34	22.3	20.2	15.5	7.2	3.8	3.6	3.7	4.2	3.6	2.4	2.7	2.2
INSTITUCIONES FINANCIERAS	0.00	0.00	0.00	0.00	0.00	0.00	0.00	0.92	4.1	5.7	5.3	3.2	25.6	38.2	37.8	50.2	55.8	61.6	55.4	51.8
OTROS ACREEDORES	41.74	42.40	40.31	40.71	28.10	26.48	0.50	0.00	0.0	0.0	0.0	0.0	0.0	0.0	0.0	0.0	0.0	0.0	0.0	0.0
TOTAL DEUDA PUBLICA EXTERNA	58.89	53.90	48.69	48.12	69.72	73.01	58.38	71.65	83.3	101.7	102.9	145.8	226.0	324.9	364.9	529.5	658.1	844.6	837.2	925.8
DEUDA PRIVADA EN % DEUDA PUBLICA	0.00	0.00	0.00	0.00	0.00	0.00	0.00	0.00	0.0	0.0	0.0	0.0	0.0	0.0	0.0	0.0	0.0	0.0	0.0	0.0
MAS PRIVADA DESEMBOLSADA																				
TOTAL DEUDA EXTERNA DESEMBOLSADA	43.63	45.64	41.44	41.47	51.42	56.03	41.22	39.87	57.3	76.2	76.3	94.4	162.0	241.3	299.6	398.0	486.9	688.9	649.9	769.1
(PUBLICA MAS PRIVADA)																				

GRECIA

	1955	1956	1957	1958	1959	1970	1971	1972	1973	1974	1975	1976	1977	1978	1979	1980	1981	1982	1983	1984
ACREEDORES OFICIALES	0.00	42.11	41.23	38.77	40.00	35.70	31.78	27.87	24.8	22.9	25.7	31.9	35.2	37.8	35.0	27.6	25.0	26.3	25.4	21.9
BILATERALES	0.00	27.52	25.19	23.28	27.66	23.48	19.16	16.87	15.0	14.2	12.7	18.3	22.2	22.4	18.5	14.7	12.6	10.8	10.0	8.2
MULTILATERALES	0.00	14.58	16.02	15.49	12.34	12.22	12.63	11.01	9.0	8.7	12.9	13.5	14.0	15.4	16.6	12.9	12.3	15.5	15.4	13.6
ACREEDORES PRIVADOS	0.00	57.89	58.79	61.23	60.00	64.30	68.22	72.13	75.2	77.1	74.3	68.1	63.8	62.2	65.0	72.4	75.0	73.7	74.6	78.1
PROVEEDORES	0.00	10.82	17.84	18.94	20.56	18.76	17.63	13.05	10.4	7.9	5.8	4.5	3.2	2.8	2.8	3.3	2.8	2.5	2.1	1.7
INSTITUCIONES FINANCIERAS	0.00	10.66	11.94	17.71	20.50	30.09	38.14	49.34	58.0	63.4	63.9	59.7	57.0	56.2	59.4	67.1	70.4	69.7	70.8	74.3
OTROS ACREEDORES	0.00	36.41	29.01	24.57	18.93	15.45	12.45	9.74	6.9	5.7	4.6	3.9	3.6	3.2	2.8	2.1	1.9	1.6	1.8	2.1
TOTAL DEUDA PUBLICA EXTERNA	0.00	588.28	627.32	720.15	906.51	1062.72	1368.56	1794.71	2448.2	2857.0	3078.1	3132.7	3551.1	4010.2	4787.0	6538.3	7551.7	8075.1	9182.5	9976.2
DEUDA PRIVADA EN X DEUDA PUBLICA	0.00	0.00	0.00	0.00	0.00	30.00	31.84	28.63	27.6	26.9	25.6	30.9	32.9	29.4	27.0	25.3	22.0	19.6	16.3	14.8

MAS PRIVADA DESARROLLADA

TOTAL DEUDA EXTERNA DESARROLLADA	0.00	535.01	555.07	639.10	805.18	1292.88	1512.36	1875.75	2281.7	2917.7	3539.6	3546.5	3977.8	4489.1	4895.0	6406.3	7475.4	8362.2	9004.5	11102.4
----------------------------------	------	--------	--------	--------	--------	---------	---------	---------	--------	--------	--------	--------	--------	--------	--------	--------	--------	--------	--------	---------

(PUBLICA MAS PRIVADA)

ISRAEL

	1965	1966	1967	1968	1969	1970	1971	1972	1973	1974	1975	1976	1977	1978	1979	1980	1981	1982	1983	1984
ACREEDORES OFICIALES	100.00	99.85	99.89	99.91	87.13	42.04	47.13	50.30	47.4	49.5	53.5	55.2	59.9	63.5	68.3	71.8	69.1	70.0	72.0	76.0
BILATERALES	100.00	61.49	62.05	67.18	71.84	37.00	42.54	46.11	44.1	46.3	50.3	52.8	57.8	61.8	67.0	70.9	68.2	69.2	72.1	75.4
MULTILATERALES	0.00	38.36	37.84	32.73	15.28	5.04	4.59	4.19	3.3	3.3	3.2	2.4	2.0	1.7	1.3	0.9	1.0	0.8	0.7	0.6
ACREEDORES PRIVADOS	0.00	0.15	100.76	0.09	12.87	57.96	52.87	49.70	52.6	50.4	46.5	44.8	40.1	36.5	31.7	28.2	30.9	30.0	27.2	24.0
PROVEEDORES	0.00	0.15	0.11	0.09	6.41	4.61	4.68	5.74	4.1	3.4	2.6	1.8	1.3	1.0	0.6	0.3	0.1	0.0	0.0	0.0
INSTITUCIONES FINANCIERAS	0.00	0.00	100.65	0.00	6.46	13.59	11.76	9.99	11.6	12.0	12.1	16.6	15.3	15.2	13.1	11.0	12.4	12.6	10.9	8.5
OTROS ACREEDORES	0.00	0.00	0.00	0.00	0.00	39.76	36.43	33.97	36.9	35.0	31.8	26.4	23.6	20.3	18.0	17.0	18.4	17.3	16.3	15.4
TOTAL DEUDA PUBLICA EXTERNA	141.14	241.12	273.93	301.29	602.57	2573.59	3304.43	4084.63	4874.3	5590.4	6476.6	7818.7	8756.5	9844.8	11173.9	13656.7	15184.4	16246.4	16255.9	16144.5
DEUDA PRIVADA EN % DEUDA PUBLICA	0.00	0.00	0.00	0.00	0.00	13.70	14.08	15.35	16.0	15.4	13.9	13.4	12.9	15.1	17.0	19.2	17.0	19.6	23.9	22.2
MAS PRIVADA DESEROLVADA																				
TOTAL DEUDA EXTERNA DESEROLVADA	104.92	201.05	237.59	281.50	356.67	2635.25	3486.47	4235.35	5388.6	6154.0	6873.0	8298.7	9288.2	10665.1	12458.1	14224.9	16459.1	18179.0	19139.9	19814.2
(PUBLICA MAS PRIVADA)																				

MULTA

	1965	1966	1967	1968	1969	1970	1971	1972	1973	1974	1975	1976	1977	1978	1979	1980	1981	1982	1983	1984
ACREEDORES OFICIALES	100.00	100.00	100.00	100.00	100.00	100.00	100.00	89.14	91.2	93.6	95.4	97.0	97.6	98.6	98.9	99.3	99.5	99.7	99.8	99.9
BILATERALES	50.09	55.21	60.85	77.68	80.89	85.59	76.71	72.88	78.8	85.2	90.0	93.2	94.7	97.3	87.9	91.5	92.7	93.8	94.8	95.2
MULTILATERALES	49.91	44.79	39.15	22.32	19.11	14.41	23.29	16.26	12.4	8.4	5.5	3.8	2.8	1.3	10.9	7.8	6.9	5.9	5.0	4.7
ACREEDORES PRIVADOS	0.00	0.00	0.00	0.00	0.00	0.00	0.00	10.86	8.8	6.4	4.6	3.0	2.4	1.4	1.1	0.7	0.5	0.3	0.2	0.1
PROVEEDORES	0.00	0.00	0.00	0.00	0.00	0.00	0.00	0.00	0.0	0.0	0.0	0.0	0.0	0.0	0.0	0.0	0.0	0.0	0.0	0.0
INSTITUCIONES FINANCIERAS	0.00	0.00	0.00	0.00	0.00	0.00	0.00	10.86	8.8	6.4	4.6	3.0	2.4	1.4	1.1	0.7	0.5	0.3	0.2	0.1
OTROS ACREEDORES	0.00	0.00	0.00	0.00	0.00	0.00	0.00	0.00	0.0	0.0	0.0	0.0	0.0	0.0	0.0	0.0	0.0	0.0	0.0	0.0
TOTAL DEUDA PUBLICA EXTERNA	15.03	16.15	15.26	23.29	25.59	31.57	18.12	23.71	28.0	35.3	48.1	57.6	63.3	101.4	113.2	137.9	134.5	136.5	133.7	113.7
DEUDA PRIVADA EN % DEUDA PUBLICA	0.00	0.00	0.00	0.00	0.00	0.00	0.00	0.00	0.0	0.0	0.0	0.0	0.0	0.0	0.0	0.0	0.0	0.0	0.0	0.0

MAS PRIVADA DESDEBOLSAOA

TOTAL DEUDA EXTERNA DESDEBOLSAOA	11.25	13.70	14.41	23.29	25.59	24.95	18.12	21.13	23.0	26.9	31.8	48.0	52.8	67.3	73.1	101.0	97.9	93.0	111.5	104.1
----------------------------------	-------	-------	-------	-------	-------	-------	-------	-------	------	------	------	------	------	------	------	-------	------	------	-------	-------

(PUBLICA MAS PRIVADA)

PORTUGAL

	1965	1966	1967	1968	1969	1970	1971	1972	1973	1974	1975	1976	1977	1978	1979	1980	1981	1982	1983	1984
ACREEDORES OFICIALES	50.32	45.95	43.00	42.32	40.86	49.44	49.92	52.81	38.7	28.1	27.6	34.2	42.2	48.8	44.7	39.9	32.1	27.3	29.7	30.6
BILATERALES	43.54	33.96	32.00	31.48	30.25	36.30	38.69	41.85	30.9	22.3	22.5	22.6	28.8	35.3	30.2	24.6	18.5	14.6	15.6	16.3
MULTILATERALES	6.78	12.00	11.72	10.84	10.61	13.06	11.23	10.97	7.8	5.9	5.1	11.6	13.4	13.6	14.5	15.4	13.6	12.7	14.1	14.3
ACREEDORES PRIVADOS	49.68	54.05	56.20	57.68	59.14	50.56	50.00	47.19	61.3	71.9	72.4	65.8	57.8	51.2	55.3	60.1	67.9	72.7	70.3	69.4
PROVEEDORES	4.34	9.15	10.78	17.48	14.66	9.90	8.99	8.33	29.6	22.4	24.2	17.6	13.7	9.0	6.6	6.1	5.1	3.7	2.5	1.5
INSTITUCIONES FINANCIERAS	32.23	30.23	28.52	24.93	29.96	27.58	30.79	29.70	26.0	44.6	44.4	46.0	41.4	40.8	47.6	53.3	62.5	68.7	67.4	66.4
OTROS ACREEDORES	13.11	14.67	16.90	15.27	14.52	13.09	10.29	9.16	5.7	4.9	3.8	2.2	2.7	1.5	1.0	0.6	0.3	0.4	0.3	1.5
TOTAL DEUDA PUBLICA EXTERNA	404.33	477.26	496.31	519.85	527.44	539.48	614.57	610.52	857.6	1217.8	1341.2	1931.4	2998.5	5021.7	6307.1	7476.5	9116.9	10214.1	10020.4	11435.6
DEUDA PRIVADA EN % DEUDA PUBLICA	0.00	0.00	0.00	0.00	0.00	14.32	14.03	13.63	11.0	12.1	8.4	9.5	5.8	3.4	2.2	2.1	4.7	3.8	6.0	5.1
MMS PRIVADA DESEMBOLSADA									802.4	971.5	1108.3	1553.4	2454.0	4068.9	5559.1	6717.2	7767.0	9445.5	10582.6	11152.8
TOTAL DEUDA EXTERNA DESEMBOLSADA	352.18	394.38	443.55	480.69	514.06	569.74	610.11	623.77												
(PUBLICA MMS PRIVADA)																				

TURQUIA

	1965	1966	1967	1968	1969	1970	1971	1972	1973	1974	1975	1976	1977	1978	1979	1980	1981	1982	1983	1984
ACREEDORES OFICIALES	81.08	85.46	89.72	89.12	92.16	92.59	92.57	93.32	93.4	94.4	90.9	83.6	79.2	80.3	66.2	68.0	71.1	72.7	73.1	70.9
BILATERALES	62.66	72.68	76.33	75.14	76.69	76.89	75.17	72.83	68.9	64.2	59.6	54.2	52.9	56.7	47.3	48.4	49.1	47.5	45.6	42.1
MULTILATERALES	18.42	12.78	13.39	13.98	15.46	15.70	17.41	20.49	24.4	30.2	31.3	29.4	26.4	23.5	18.9	19.6	22.0	25.2	27.4	28.8
ACREEDORES PRIVADOS	18.91	14.54	10.28	10.88	7.84	7.41	7.43	6.68	6.6	5.6	9.1	16.4	20.8	19.8	33.8	32.0	28.9	27.3	26.9	29.1
PROVEEDORES	16.21	12.28	8.62	7.61	4.85	4.84	4.79	4.89	4.5	3.4	4.3	5.7	7.1	5.9	3.7	7.0	5.3	3.7	3.4	3.0
INSTITUCIONES FINANCIERAS	0.99	0.73	0.42	2.22	2.13	1.82	1.92	1.23	1.6	1.8	4.5	10.1	13.2	13.3	29.8	24.9	23.6	23.5	23.5	26.0
OTROS ACREEDORES	1.71	1.53	1.23	1.04	0.87	0.75	0.72	0.56	0.5	0.4	0.3	0.6	0.5	0.6	0.3	0.2	0.0	0.1	0.1	0.1
TOTAL DEUDA PUBLICA EXTERNA	1264.01	1391.36	1670.53	1910.83	2223.73	2532.43	2847.20	3477.52	3976.1	4458.7	4775.3	5982.3	7245.2	9995.3	14839.5	18709.3	19114.5	18761.0	18969.1	19910.9
DEUDA PRIVADA EN % DEUDA PUBLICA	0.00	0.00	0.00	0.00	0.00	2.37	2.29	2.76	3.9	4.4	4.8	6.5	10.0	8.1	5.4	3.4	2.8	2.4	2.5	2.6
MAS PRIVADA DESEMBOLSADA									2983.8	3271.4	3325.0	3838.2	4784.2	6910.9	11610.3	15729.9	15982.2	16370.0	15843.2	16199.0
TOTAL DEUDA EXTERNA DESEMBOLSADA	978.76	1013.11	1139.94	1292.09	1539.12	1774.54	2138.76	2519.99												
(PUBLICA MAS PRIVADA)																				

YUGOSLAVIA

	1965	1966	1967	1968	1969	1970	1971	1972	1973	1974	1975	1976	1977	1978	1979	1980	1981	1982	1983	1984
ACREEDORES OFICIALES	63.60	65.50	72.65	72.41	75.04	77.08	80.62	76.97	82.1	86.0	86.8	86.8	89.1	91.4	92.9	83.8	82.6	78.3	64.1	57.8
BILATERALES	49.43	50.92	58.24	54.22	55.36	52.69	54.37	51.95	59.4	62.0	59.7	58.5	55.4	52.7	49.4	43.5	44.4	40.8	28.2	27.0
MULTILATERALES	14.17	14.58	14.41	18.19	19.68	24.39	26.25	25.01	22.7	24.0	27.1	28.3	33.7	38.6	43.5	40.3	38.2	37.5	35.9	30.8
ACREEDORES PRIVADOS	36.40	34.50	27.35	27.59	24.96	22.92	19.38	23.03	17.9	14.0	13.2	13.2	10.9	8.6	7.1	16.2	17.4	21.7	35.9	42.3
PROVEEDORES	26.54	24.55	19.19	15.78	13.02	10.97	8.31	6.93	4.4	2.7	1.8	1.2	0.9	0.6	0.5	0.3	0.1	0.1	0.0	0.1
INSTITUCIONES FINANCIERAS	7.15	7.39	5.98	9.83	10.26	10.49	9.88	15.17	12.9	10.8	10.9	11.5	9.6	7.8	6.3	15.7	17.1	21.5	35.9	42.2
OTROS ACREEDORES	2.70	2.56	2.17	1.97	1.67	1.46	1.19	0.94	0.7	0.5	0.4	0.4	0.4	0.3	0.2	0.2	0.1	0.1	0.1	0.0
TOTAL DEUDA PUBLICA EXTERNA	1746.21	1671.82	1790.08	1738.47	1720.71	1748.22	1999.46	2343.48	2983.8	3816.2	4073.5	4112.6	4396.5	5684.1	5063.4	5809.9	6998.1	7112.2	9528.4	10357.7
DEUDA PRIVADA EN % DEUDA PUBLICA	0.00	0.00	0.00	0.00	0.00	41.61	50.04	53.10	56.2	57.5	60.0	61.1	65.5	69.3	73.3	70.5	69.2	66.0	58.0	49.1
MAS PRIVADA DESEMBOLSADA									4281.7	4923.7	5817.4	7171.8	8957.9	11119.0	13726.4	15603.0	16919.3	16478.4	17285.8	17060.2
(PUBLICA MAS PRIVADA)																				

NORTE DE AFRICA Y MEDIO ORIENTE

ALGERIA

	1965	1966	1967	1968	1969	1970	1971	1972	1973	1974	1975	1976	1977	1978	1979	1980	1981	1982	1983	1984
ACREEDORES OFICIALES	92.80	92.89	91.02	84.66	70.92	58.18	47.69	44.56	33.3	32.3	22.0	19.7	20.0	16.5	16.8	19.9	21.4	23.5	21.8	23.7
BILATERALES	88.73	90.06	88.55	82.59	69.40	57.10	47.10	44.05	32.6	29.1	19.6	16.6	16.4	13.2	13.3	15.7	17.1	19.6	18.3	17.4
MULTILATERALES	3.85	2.83	2.48	2.07	1.52	1.08	0.59	0.51	0.7	3.2	2.4	3.1	3.5	3.3	3.5	4.2	4.3	4.0	3.5	6.3
ACREEDORES PRIVADOS	7.42	7.11	8.98	15.34	29.08	41.82	52.31	55.44	66.7	67.7	78.0	80.3	80.0	83.5	80.2	80.1	78.6	76.5	78.2	76.3
PROVEEDORES	7.37	5.70	7.87	14.55	28.24	39.49	46.58	40.36	26.4	31.1	38.2	34.9	33.6	29.6	23.0	22.7	22.8	22.1	19.4	17.1
INSTITUCIONES FINANCIERAS	0.05	1.41	1.11	0.79	0.46	2.02	5.52	14.98	38.9	34.3	38.4	44.3	45.1	53.0	58.9	56.2	54.7	53.4	58.0	58.0
OTROS ACREEDORES	0.00	0.00	0.00	0.00	0.38	0.31	0.22	0.10	1.5	2.2	1.4	1.1	1.3	0.9	1.3	1.2	1.2	1.0	0.9	1.2
TOTAL DEUDA PUBLICA EXTERNA	715.89	919.16	947.74	1013.89	1209.98	1465.54	2241.22	2697.42	4916.4	6402.1	9590.8	12180.7	15725.2	21988.8	26631.2	25940.9	22605.9	20306.6	18858.5	17580.5
DEUDA PRIVADA EN % DEUDA PUBLICA	0.00	0.00	0.00	0.00	0.00	0.00	0.00	0.00	0.0	0.0	0.0	0.0	0.0	0.0	0.0	0.0	0.0	0.0	0.0	0.0
MAS PRIVADA DESEMBOLSADA	170.49	287.76	372.37	476.58	677.87	936.97	1232.98	1488.04	2931.8	3304.6	4477.2	5534.3	8631.9	13415.7	16481.5	16297.8	15305.3	13952.7	12984.6	12052.0
(PUBLICA MAS PRIVADA)																				

EGIPTO

	1965	1966	1967	1968	1969	1970	1971	1972	1973	1974	1975	1976	1977	1978	1979	1980	1981	1982	1983	1984
ACREEDORES OFICIALES	0.00	82.38	85.91	86.95	81.62	72.09	69.80	65.21	74.1	75.3	83.8	85.3	87.8	87.9	86.9	87.5	84.5	82.4	81.7	81.1
BILATERALES	0.00	80.27	84.02	85.26	80.26	69.97	68.13	62.86	69.6	68.6	76.7	76.1	63.7	64.8	62.9	62.9	60.3	59.0	55.4	56.6
MULTILATERALES	0.00	2.11	1.89	1.70	1.36	2.12	1.67	2.35	4.5	6.7	7.1	9.3	24.1	23.0	24.1	24.6	24.2	24.4	25.4	24.5
ACREEDORES PRIVADOS	0.00	17.62	14.09	13.05	18.38	27.91	30.20	34.79	25.9	24.7	16.2	14.7	12.2	12.1	13.1	12.5	15.5	17.6	18.3	18.9
PROVEEDORES	0.00	12.85	9.32	8.50	14.80	23.49	22.00	26.16	19.7	15.6	10.5	8.9	5.7	5.0	6.0	6.7	9.7	11.3	12.1	13.3
INSTITUCIONES FINANCIERAS	0.00	3.32	3.76	3.53	2.90	4.66	8.06	6.77	4.5	7.9	5.1	5.4	5.8	6.2	6.2	4.9	5.0	5.6	5.7	5.4
OTROS ACREEDORES	0.00	1.45	1.01	1.02	0.68	0.35	0.15	1.86	1.7	1.2	0.6	0.4	0.7	1.0	0.9	0.9	0.8	0.7	0.5	0.2
TOTAL DEUDA PUBLICA EXTERNA	0.00	1869.75	1880.16	1855.24	2021.97	2261.85	2548.90	2855.17	3067.4	4504.2	7267.1	8735.2	12485.4	14247.5	15629.4	17426.4	18448.8	19212.0	19793.7	19925.2
DEUDA PRIVADA EN % DEUDA PUBLICA	0.00	0.00	0.00	0.00	0.00	0.00	0.00	0.00	0.0	0.0	0.0	0.0	0.2	0.8	1.6	2.1	2.3	3.0	3.8	3.4
MAS PRIVADA DESEMBOLSADA	0.00	1450.97	1462.17	1491.42	1564.02	1750.40	2041.67	2157.59	2352.4	2901.8	4841.5	5721.3	8030.2	9921.3	11391.8	12642.4	13951.8	15152.7	15839.8	16357.6
TOTAL DEUDA EXTERNA DESEMBOLSADA (PUBLICA MAS PRIVADA)																				

IRAN

	1965	1966	1967	1968	1969	1970	1971	1972	1973	1974	1975	1976	1977	1978	1979	1980	1981	1982	1983	1984
ACREEDORES OFICIALES	91.29	84.36	72.09	68.15	58.21	57.27	58.99	63.31	63.7	74.9	76.3	53.2	30.6	25.3	24.0	23.5	23.1	23.9	25.9	31.0
BILATERALES	72.20	70.15	61.06	58.79	49.00	45.82	48.54	53.80	52.9	59.2	58.5	40.7	23.6	19.2	15.9	14.5	12.8	11.2	9.3	7.9
MULTILATERALES	19.09	14.21	11.01	9.35	9.21	11.45	10.44	9.51	10.8	15.6	17.7	12.5	7.0	6.0	8.1	9.0	10.3	12.7	16.6	23.1
ACREEDORES PRIVADOS	8.71	15.64	28.00	31.99	41.87	42.79	41.86	37.74	37.5	26.0	25.5	47.3	69.1	74.1	12.9	12.1	11.8	12.9	15.6	20.2
PROVEEDORES	4.30	9.70	19.28	23.53	28.45	28.35	25.28	20.27	15.1	14.8	12.4	14.8	17.4	17.5	9.1	9.4	10.0	11.5	14.4	19.1
INSTITUCIONES FINANCIERAS	4.42	5.54	8.63	7.46	12.61	13.85	15.30	16.06	20.9	10.1	11.1	31.6	51.3	56.2	3.4	2.3	1.4	0.9	0.6	0.4
OTROS ACREEDORES	0.00	0.00	0.18	1.00	0.81	0.59	1.29	1.40	1.5	1.9	2.0	1.0	0.5	0.3	0.3	0.4	0.4	0.4	0.5	0.7
TOTAL DEUDA PUBLICA EXTERNA	871.30	1309.94	1031.07	2329.44	3068.56	4102.67	5019.33	5956.32	7057.8	5995.9	5131.6	7015.8	11559.9	12380.1	9473.4	7995.6	6505.7	4816.4	3337.2	2137.4
DEUDA PRIVADA EN % DEUDA PUBLICA	0.00	0.00	0.00	0.00	0.00	0.00	0.00	0.00	0.0	0.0	0.0	0.0	0.0	0.0	0.0	0.0	0.0	0.0	0.0	0.0
MAS PRIVADA DESEMBOLSADA	397.53	480.19	561.94	1100.30	1488.63	2192.91	2526.48	3465.99	4470.2	4079.1	3814.8	4298.1	6181.8	7371.6	7995.1	7734.0	6315.0	4807.2	3334.2	2136.2
TOTAL DEUDA EXTERNA DESEMBOLSADA (PUBLICA MAS PRIVADA)																				

1960

	1965	1966	1967	1968	1969	1970	1971	1972	1973	1974	1975	1976	1977	1978	1979	1980	1981	1982	1983	1984
ACREDORES OFICIALES	95.72	94.14	88.35	90.19	94.06	95.08	97.15	95.88	96.6	97.2	62.1	62.9	58.5	51.7	67.7	73.8	85.4	110.7	111.8	113.8
BILATERALES	95.72	87.15	81.86	83.71	89.65	91.54	90.29	88.04	79.6	78.5	52.1	53.1	51.0	44.3	52.5	54.8	60.3	73.4	72.1	70.2
MULTILATERALES	0.00	6.99	6.48	6.48	4.41	3.54	6.86	7.85	17.0	18.7	9.9	9.7	7.5	7.4	15.2	19.0	25.0	37.3	39.7	43.6
ACREDORES PRIVADOS	4.28	5.86	11.65	9.81	5.94	4.92	2.85	4.12	3.4	2.8	37.9	37.1	41.5	48.3	12.2	0.2	0.1	0.2	0.0	0.0
PROVEEDORES	4.28	5.86	11.65	9.81	5.94	4.92	2.85	4.12	3.4	2.8	1.1	0.8	0.5	0.4	0.2	0.2	0.1	0.2	0.0	0.0
INSTITUCIONES FINANCIERAS	0.00	0.00	0.00	0.00	0.00	0.00	0.00	0.00	0.0	0.0	36.9	36.3	40.9	47.9	12.0	0.0	0.0	0.0	0.0	0.0
OTROS ACREDORES	0.00	0.00	0.00	0.00	0.00	0.00	0.00	0.00	0.0	0.0	0.0	0.0	0.0	0.0	0.0	0.0	0.0	0.0	0.0	0.0
TOTAL DEUDA PUBLICA EXTERNA	383.87	328.88	354.78	354.77	520.96	527.41	561.91	733.50	885.6	728.0	1356.3	1376.1	1221.3	1210.1	833.4	640.8	465.5	296.8	262.1	223.1
DEUDA PRIVADA EN I DEUDA PUBLICA	0.00	0.00	0.00	0.00	0.00	0.00	0.00	0.00	0.0	0.0	0.0	0.0	0.0	0.0	0.0	0.0	0.0	0.0	0.0	0.0
MAS PRIVADA DESDOLSADA																				
TOTAL DEUDA EXTERNA DESDOLSADA	283.00	215.76	219.27	228.21	228.09	273.66	314.35	414.94	449.2	487.5	482.8	391.0	761.0	877.6	748.4	628.3	459.8	296.7	262.1	223.1
(PUBLICA MAS PRIVADA)																				

JORDANIA

	1973	1974	1975	1976	1977	1978	1979	1980	1981	1982	1983	1984
ACREEDORES OFICIALES	91.9	93.2	90.3	92.9	74.1	75.4	76.0	81.2	84.4	88.7	84.0	78.2
BILATERALES	80.1	82.5	74.5	76.8	62.8	62.8	63.0	68.1	69.3	70.1	63.3	55.4
MULTILATERALES	11.9	10.7	15.8	16.1	11.3	12.7	13.0	13.1	15.1	18.6	20.6	22.7
ACREEDORES PRIVADOS	8.1	6.8	9.7	7.1	25.9	24.6	24.0	18.8	15.6	11.3	16.0	21.8
PROVEEDORES	5.5	4.0	2.8	1.4	4.2	3.7	3.2	2.2	1.8	1.4	0.9	0.6
INSTITUCIONES FINANCIERAS	2.6	2.8	6.9	5.7	21.7	20.9	20.8	16.6	13.9	9.9	15.1	21.2
OTROS ACREEDORES	0.0	0.0	0.0	0.0	0.0	0.0	0.0	0.0	0.0	0.0	0.0	0.0
TOTAL DEUDA PUBLICA EXTERNA	359.3	469.2	581.4	683.9	1182.1	1655.5	1911.2	2485.4	2475.6	2517.5	2835.9	3126.6
DEUDA PRIVADA EN % DEUDA PUBLICA	0.0	0.0	0.0	0.0	0.0	0.0	0.0	0.0	0.0	0.0	0.0	0.0

MAS PRIVADA DESEMBOLSADA

TOTAL DEUDA EXTERNA DESEMBOLSADA	280.5	269.4	340.0	410.2	622.7	841.1	1048.2	1265.0	1479.2	1685.3	1940.1	2336.3
----------------------------------	-------	-------	-------	-------	-------	-------	--------	--------	--------	--------	--------	--------

(PUBLICA MAS PRIVADA)

	1965	1966	1967	1968	1969	1970	1971	1972
ACREEDORES OFICIALES	100.00	100.00	100.00	93.83	92.19	87.59	89.30	91.27
BILATERALES	90.92	92.92	91.25	86.13	85.51	82.06	81.30	81.93
MULTILATERALES	9.08	7.08	8.75	6.89	6.67	5.54	8.00	9.35
ACREEDORES PRIVADOS	0.00	0.00	0.00	6.97	7.81	12.41	10.70	8.73
PROVEEDORES	0.00	0.00	0.00	6.97	7.81	7.32	6.69	6.46
INSTITUCIONES FINANCIERAS	0.00	0.00	0.00	0.00	0.00	5.09	4.01	2.26
OTROS ACREEDORES	0.00	0.00	0.00	0.00	0.00	0.00	0.00	0.00
TOTAL DEUDA PUBLICA EXTERNA	93.65	120.09	114.43	145.26	150.05	180.66	200.04	238.48
DEUDA PRIVADA EN % DEUDA PUBLICA	0.00	0.00	0.00	0.00	0.00	0.00	0.00	0.00

TOTAL DEUDA EXTERNA DESEMBOLSADA	76.28	86.40	79.67	97.74	106.78	118.49	145.75	170.59
----------------------------------	-------	-------	-------	-------	--------	--------	--------	--------

LIBANO

	1965	1966	1967	1968	1969	1970	1971	1972	1973	1974	1975	1976	1977	1978	1979	1980	1981	1982	1983	1984
ACREEDORES OFICIALES	100.00	100.00	100.00	100.00	99.27	99.43	99.54	99.57	98.4	98.2	98.1	98.4	99.5	98.2	65.6	65.8	70.7	75.8	81.3	88.8
BILATERALES	0.00	44.85	61.19	64.01	65.54	71.33	75.12	75.07	44.1	40.7	35.6	32.8	28.4	23.7	27.6	26.0	26.3	28.8	31.3	35.3
MULTILATERALES	100.00	55.15	38.81	35.99	33.74	28.10	24.42	24.51	54.3	57.5	62.5	65.6	71.1	56.5	38.0	39.7	44.4	47.0	50.0	53.5
ACREEDORES PRIVADOS	0.00	0.00	0.00	0.00	0.73	0.57	0.46	0.42	1.6	1.8	1.9	1.6	0.5	39.8	34.4	34.2	29.3	24.2	18.7	11.3
PROVEEDORES	0.00	0.00	0.00	0.00	0.73	0.57	0.45	0.42	0.2	0.2	0.1	0.1	0.0	0.0	0.0	0.0	0.0	0.0	0.0	0.0
INSTITUCIONES FINANCIERAS	0.00	0.00	0.00	0.00	0.00	0.00	0.00	0.00	1.4	1.6	1.8	1.5	0.5	39.8	34.4	34.2	29.3	24.2	18.7	11.3
OTROS ACREEDORES	0.00	0.00	0.00	0.00	0.00	0.00	0.00	0.00	0.0	0.0	0.0	0.0	0.0	0.0	0.0	0.0	0.0	0.0	0.0	0.0
TOTAL DEUDA PUBLICA EXTERNA	24.36	42.73	57.57	58.54	58.40	65.21	69.03	62.49	98.1	89.7	79.8	73.1	190.3	379.3	423.4	425.1	386.0	332.1	286.2	238.0
DEUDA PRIVADA EN % DEUDA PUBLICA	0.00	0.00	0.00	0.00	0.00	0.00	0.00	0.00	0.0	0.0	0.0	0.0	0.0	0.0	0.0	0.0	0.0	0.0	0.0	0.0
MAS PRIVADA DESEMBOLSADA																				
TOTAL DEUDA EXTERNA DESEMBOLSADA	0.00	23.56	22.34	41.89	52.75	64.23	68.09	61.56	56.3	49.1	45.5	38.9	39.1	50.5	100.7	196.5	244.9	213.0	195.1	178.7
(PUBLICA MAS PRIVADA)																				

MARRUECOS

	1965	1966	1967	1968	1969	1970	1971	1972	1973	1974	1975	1976	1977	1978	1979	1980	1981	1982	1983	1984
ACREEDORES OFICIALES	81.43	84.69	84.87	84.55	85.64	84.25	83.00	84.44	85.9	80.6	66.5	58.1	52.7	55.5	56.0	57.6	58.3	59.3	65.5	66.4
BILATERALES	70.62	73.92	74.47	73.87	68.49	67.54	65.52	61.20	60.9	55.0	45.2	37.4	35.9	41.3	38.0	39.4	38.8	36.9	45.2	46.2
MULTILATERALES	10.81	10.78	10.39	10.68	17.15	16.71	17.49	23.25	25.0	25.6	21.3	20.8	16.8	14.2	17.9	18.2	19.5	20.4	20.2	20.2
ACREEDORES PRIVADOS	18.57	15.31	15.13	15.45	14.36	15.75	17.00	15.56	14.1	19.4	33.5	41.8	47.3	44.5	44.0	42.4	41.7	40.7	34.5	33.6
PROVEEDORES	7.47	7.48	8.08	7.10	6.91	7.84	7.33	7.18	6.6	4.8	8.4	5.9	6.6	4.5	4.4	3.3	2.9	2.5	1.5	1.5
INSTITUCIONES FINANCIERAS	1.61	1.12	1.02	3.39	3.18	4.60	6.85	5.97	5.1	13.0	22.8	32.9	38.3	36.9	36.9	36.6	37.0	36.7	31.8	31.5
OTROS ACREEDORES	9.49	6.70	6.03	4.96	4.27	3.30	2.81	2.41	2.3	1.6	2.3	3.0	2.4	3.1	2.8	2.5	1.8	1.4	1.2	0.7
TOTAL DEUDA PUBLICA EXTERNA	490.27	647.67	661.54	768.05	803.14	952.95	1119.18	1216.97	1310.1	1632.9	2409.3	3141.1	5112.4	7428.6	8607.2	9263.0	11129.5	11540.5	12859.3	13296.0
DEUDA PRIVADA EN % DEUDA PUBLICA	0.00	0.00	0.00	0.00	0.00	2.07	1.69	2.13	2.9	3.2	3.0	3.1	3.5	2.4	1.6	2.1	2.6	2.7	2.3	0.0
MAS PRIVADA DESEMBOLSADA																				
TOTAL DEUDA EXTERNA DESEMBOLSADA	408.50	449.14	489.65	571.06	584.12	726.36	887.46	936.76	1028.6	1260.1	1811.9	2412.1	4234.8	5269.4	6303.8	7258.7	8193.3	9303.7	9670.4	10169.2

(PUBLICA MAS PRIVADA)

OMN

	1965	1966	1967	1968	1969	1970	1971	1972	1973	1974	1975	1976	1977	1978	1979	1980	1981	1982	1983	1984
ACREEDORES OFICIALES	0.00	0.00	0.00	0.00	0.00	0.00	0.00	0.00	0.0	27.5	45.9	50.1	54.7	55.4	60.8	51.9	47.0	30.0	24.3	25.3
BILATERALES	0.00	0.00	0.00	0.00	0.00	0.00	0.00	0.00	0.0	25.1	44.4	46.6	49.4	60.7	73.8	43.2	38.5	23.6	18.1	17.6
MULTILATERALES	0.00	0.00	0.00	0.00	0.00	0.00	0.00	0.00	0.0	2.4	1.4	3.5	5.3	4.7	7.0	8.8	8.5	6.4	6.2	7.8
ACREEDORES PRIVADOS	0.00	0.00	0.00	0.00	0.00	0.00	0.00	100.00	100.0	72.5	54.1	49.9	45.3	34.6	19.2	48.1	53.0	70.0	75.7	74.7
PROVEEDORES	0.00	0.00	0.00	0.00	0.00	0.00	0.00	100.00	34.6	51.3	32.2	18.5	16.1	11.4	6.9	9.7	5.4	3.1	1.9	1.8
INSTITUCIONES FINANCIERAS	0.00	0.00	0.00	0.00	0.00	0.00	0.00	0.00	65.4	21.2	22.0	31.5	29.2	23.2	12.3	38.4	47.6	66.9	73.9	72.9
OTROS ACREEDORES	0.00	0.00	0.00	0.00	0.00	0.00	0.00	0.00	0.0	0.0	0.0	0.0	0.0	0.0	0.0	0.0	0.0	0.0	0.0	0.0
TOTAL DEUDA PUBLICA EXTERNA	0.00	0.00	0.00	0.00	0.00	0.00	0.00	32.04	91.7	353.1	588.5	637.5	670.6	998.2	742.6	943.5	921.9	1330.4	1680.6	1931.0
DEUDA PRIVADA EN % DEUDA PUBLICA	0.00	0.00	0.00	0.00	0.00	0.00	0.00	0.00	0.0	0.0	0.0	0.0	0.0	0.0	0.0	0.0	0.0	0.0	0.0	0.0
MAS PRIVADA DESEMBOLSADA																				
TOTAL DEUDA EXTERNA DESEMBOLSADA	0.00	0.00	0.00	0.00	0.00	0.00	0.00	0.00	41.7	175.7	287.4	435.2	559.3	554.1	603.1	450.5	543.1	729.7	1125.0	1231.6
(PUBLICA MAS PRIVADA)																				

SIRIA

	1965	1966	1967	1968	1969	1970	1971	1972	1973	1974	1975	1976	1977	1978	1979	1980	1981	1982	1983	1984
ACREEDORES OFICIALES	0.00	95.25	93.01	81.74	85.63	86.14	90.29	87.36	78.3	80.9	88.3	92.1	93.2	94.6	94.8	95.5	96.5	95.9	96.0	95.3
BILATERALES	0.00	95.25	93.01	79.38	83.23	83.65	88.35	83.12	72.7	68.0	76.2	79.0	79.4	78.6	78.7	80.0	79.4	77.1	78.8	76.6
MULTILATERALES	0.00	0.00	0.00	2.36	2.40	2.48	1.94	4.24	5.6	12.8	12.1	13.1	13.8	16.0	16.1	15.5	17.1	18.7	17.1	18.7
ACREEDORES PRIVADOS	0.00	4.75	6.99	18.26	14.37	13.86	9.71	12.64	21.7	16.6	10.2	6.8	5.2	3.9	5.1	4.5	3.5	4.1	4.0	4.7
PROVEEDORES	0.00	4.75	6.99	18.26	14.37	13.86	9.71	12.64	21.7	16.6	10.2	6.8	5.2	3.9	3.9	3.3	2.5	3.5	3.6	3.2
INSTITUCIONES FINANCIERAS	0.00	0.00	0.00	0.00	0.00	0.00	0.00	0.00	0.0	2.5	1.5	1.1	1.6	1.5	1.2	1.2	1.0	0.7	0.4	1.5
OTROS ACREEDORES	0.00	0.00	0.00	0.00	0.00	0.00	0.00	0.00	0.0	0.0	0.0	0.0	0.0	0.0	0.0	0.0	0.0	0.0	0.0	0.0
TOTAL DEUDA PUBLICA EXTERNA	0.00	150.75	207.11	360.26	353.54	342.27	458.00	525.91	663.3	1253.2	1993.6	2781.5	3365.8	3657.3	3976.5	4076.9	3856.4	3782.1	3940.1	3765.1
DEUDA PRIVADA EN % DEUDA PUBLICA	0.00	0.00	0.00	0.00	0.00	0.00	0.00	0.00	0.0	0.0	0.0	0.0	0.0	0.0	0.0	0.0	0.0	0.0	0.0	0.0

MAS PRIVADA DESEMBOLSADA

TOTAL DEUDA EXTERNA DESEMBOLSADA	0.00	2.58	43.60	180.72	197.98	232.44	299.44	356.72	418.7	511.9	685.2	1003.5	1495.1	1737.3	1998.2	2107.3	2194.6	2239.9	2304.9	2453.3
(PUBLICA MAS PRIVADA)																				

TUNEZ

	1965	1966	1967	1968	1969	1970	1971	1972	1973	1974	1975	1976	1977	1978	1979	1980	1981	1982	1983	1984
ACREEDORES OFICIALES	63.27	65.37	66.36	69.38	71.83	74.19	76.36	80.82	83.5	84.7	88.8	73.2	67.1	66.9	69.8	72.3	74.9	75.2	78.1	
BILATERALES	60.09	58.36	56.07	58.30	56.49	61.07	60.55	62.44	65.3	62.9	63.9	56.6	52.2	51.2	51.0	49.8	51.1	50.1	50.2	
MULTILATERALES	3.18	7.01	10.29	10.49	14.54	13.12	15.81	18.37	18.2	20.4	20.7	18.3	16.6	15.7	18.8	22.5	23.8	25.1	27.9	
ACREEDORES PRIVADOS	36.73	34.63	33.64	30.62	28.97	25.81	23.64	19.18	16.5	16.7	15.3	19.2	26.8	32.9	30.2	27.8	25.1	24.8	21.9	
PROVEEDORES	24.09	22.52	17.94	16.82	14.12	11.08	8.70	6.82	5.6	4.0	4.1	4.4	5.3	4.9	5.4	5.5	4.8	4.0	3.3	
INSTITUCIONES FINANCIERAS	11.71	10.95	14.31	12.64	13.03	13.23	13.63	11.28	10.0	12.0	10.7	13.4	20.8	27.6	27.4	24.6	22.4	20.3	19.8	
OTROS ACREEDORES	0.93	0.76	1.39	1.15	1.82	1.50	1.31	1.06	0.9	0.7	0.5	1.3	0.8	0.5	0.3	0.1	0.0	0.0	1.1	
TOTAL DEUDA PUBLICA EXTERNA	376.86	427.84	560.88	653.33	762.05	848.38	975.23	1086.38	1271.9	1482.7	1749.0	2307.3	3215.8	4064.8	4841.4	5153.1	5301.7	5381.2	5724.7	5591.2
DEUDA PRIVADA EN % DEUDA PUBLICA	0.00	0.00	0.00	0.00	0.00	0.00	0.00	0.00	0.0	0.0	0.0	7.8	6.3	7.2	5.3	5.3	4.7	3.8	3.0	5.6
MAS PRIVADA DESEMBOLSADA																				
TOTAL DEUDA EXTERNA DESEMBOLSADA	250.54	336.38	419.27	466.17	499.15	541.02	620.12	694.36	811.0	922.7	1020.9	1282.6	1994.2	2644.9	3191.5	3407.4	3442.4	3617.6	3770.8	3928.9
(PUBLICA MAS PRIVADA)																				

YEMEN R. ARABE

	1965	1966	1967	1968	1969	1970	1971	1972	1973	1974	1975	1976	1977	1978	1979	1980	1981	1982	1983	1984
ACREEDORES OFICIALES	0.00	0.00	0.00	0.00	0.00	0.00	0.00	100.00	98.4	98.5	98.5	99.5	97.2	97.8	98.4	98.2	98.3	98.9	99.1	99.4
BILATERALES	0.00	0.00	0.00	0.00	0.00	0.00	0.00	0.00	89.3	82.1	74.2	73.4	69.2	73.5	77.1	75.0	76.2	75.1	71.9	70.2
MULTILATERALES	0.00	0.00	0.00	0.00	0.00	0.00	0.00	100.00	9.2	16.5	24.4	26.1	28.0	24.3	21.3	23.1	22.1	23.7	27.1	29.2
ACREEDORES PRIVADOS	0.00	0.00	0.00	0.00	0.00	0.00	0.00	0.00	1.6	1.4	1.4	0.5	2.8	2.2	1.6	1.8	1.7	1.1	0.9	0.5
PROVEEDORES	0.00	0.00	0.00	0.00	0.00	0.00	0.00	0.00	1.6	1.4	1.4	0.5	0.3	0.2	0.1	0.5	0.4	0.3	0.3	0.2
INSTITUCIONES FINANCIERAS	0.00	0.00	0.00	0.00	0.00	0.00	0.00	0.00	0.0	0.0	0.0	0.0	2.5	2.0	1.5	1.2	1.2	0.8	0.6	0.4
OTROS ACREEDORES	0.00	0.00	0.00	0.00	0.00	0.00	0.00	0.00	0.0	0.0	0.0	0.0	0.0	0.0	0.0	0.0	0.0	0.0	0.0	0.0
TOTAL DEUDA PUBLICA EXTERNA	0.00	0.00	0.00	0.00	0.00	0.00	0.00	7.70	322.6	380.3	451.9	585.3	793.3	1068.9	1477.9	1630.1	1994.0	2355.8	2431.5	2398.2
DEUDA PRIVADA EN % DEUDA PUBLICA	0.00	0.00	0.00	0.00	0.00	0.00	0.00	0.00	0.0	0.0	0.0	0.0	0.0	0.0	0.0	0.0	0.0	0.0	0.0	0.0
MAS PRIVADA DESEMBOLSADA	0.00	0.00	0.00	0.00	0.00	0.00	0.00	0.23	173.4	230.2	244.2	269.1	339.6	469.8	488.9	899.7	1116.7	1311.9	1578.9	1687.9
(PUBLICA MAS PRIVADA)																				

YEMEN R. DEM.

	1973	1974	1975	1976	1977	1978	1979	1980	1981	1982	1983	1984
ACREEDORES OFICIALES	100.0	100.0	100.0	100.0	100.0	100.0	100.0	100.0	100.0	100.0	100.0	100.0
BILATERALES	96.7	87.2	77.2	74.6	76.6	76.9	78.9	88.6	75.7	71.1	72.5	73.6
MULTILATERALES	3.3	12.8	22.8	25.4	23.4	23.1	21.1	19.4	24.3	28.9	27.5	26.4
ACREEDORES PRIVADOS	0.0	0.0	0.0	0.0	0.0	0.0	0.0	0.0	0.0	0.0	0.0	0.0
PROVEEDORES	0.0	0.0	0.0	0.0	0.0	0.0	0.0	0.0	0.0	0.0	0.0	0.0
INSTITUCIONES FINANCIERAS	0.0	0.0	0.0	0.0	0.0	0.0	0.0	0.0	0.0	0.0	0.0	0.0
OTROS ACREEDORES	0.0	0.0	0.0	0.0	0.0	0.0	0.0	0.0	0.0	0.0	0.0	0.0
TOTAL DEUDA PUBLICA EXTERNA	174.5	243.7	282.3	370.9	435.4	575.5	890.6	1241.1	1321.5	1431.1	1691.9	1770.6
DEUDA PRIVADA EN % DEUDA PUBLICA	0.0	0.0	0.0	0.0	0.0	0.0	0.0	0.0	0.0	0.0	0.0	0.0
MAS PRIVADA DESEMBOLSADA												
TOTAL DEUDA EXTERNA DESEMBOLSADA	49.0	76.3	58.9	139.2	240.2	325.6	483.2	499.3	715.4	943.4	1136.4	1251.5
(PUBLICA MAS PRIVADA)												

SUR DE ASIA

AFGANISTAN

	1965	1966	1967	1968	1969	1970	1971	1972	1973	1974	1975	1976	1977	1978	1979	1980	1981	1982	1983	1984
ACREDORES OFICIALES	100.00	100.00	98.42	98.46	98.20	98.43	97.95	96.04	98.2	98.7	97.8	97.7	98.1	97.6	97.7	96.4	99.1	99.5	96.7	99.9
BILATERALES	100.00	99.22	97.79	97.86	96.81	95.93	94.80	95.57	91.3	93.8	90.6	87.6	87.5	84.5	81.2	80.5	80.0	79.3	78.6	77.6
MULTILATERALES	0.00	0.78	0.62	0.60	1.39	2.50	3.14	2.48	6.9	4.9	7.2	10.2	10.6	13.1	16.5	18.0	19.1	20.1	21.1	22.2
ACREDORES PRIVADOS	0.00	0.00	1.58	1.54	1.43	1.33	1.77	1.87	1.8	1.3	2.2	2.3	1.9	2.4	2.3	1.6	0.9	0.5	0.3	0.1
PROVEEDORES	0.00	0.00	1.58	1.54	1.43	1.33	1.77	1.87	1.8	1.3	2.2	2.3	1.9	2.4	2.3	1.6	0.9	0.5	0.3	0.1
INSTITUCIONES FINANCIERAS	0.00	0.00	0.00	0.00	0.00	0.00	0.00	0.00	0.0	0.0	0.0	0.0	0.0	0.0	0.0	0.0	0.0	0.0	0.0	0.0
OTROS ACREDORES	0.00	0.00	0.00	0.00	0.00	0.00	0.00	0.00	0.0	0.0	0.0	0.0	0.0	0.0	0.0	0.0	0.0	0.0	0.0	0.0
TOTAL DEUDA PUBLICA EXTERNA	4.73	446.61	563.47	584.81	610.34	618.29	650.17	847.24	881.6	1524.9	1485.5	1636.7	1814.7	1911.9	1973.2	1811.3	1695.7	1602.9	1522.4	1435.6
DEUDA PRIVADA EN % DEUDA PUBLICA	0.00	0.00	0.00	0.00	0.00	0.00	0.00	0.00	0.0	0.0	0.0	0.0	0.0	0.0	0.0	0.0	0.0	0.0	0.0	0.0
MAS PRIVADA DESEMPLAZADA	4.73	361.15	391.27	407.93	438.57	453.65	514.95	592.35	627.6	671.5	711.6	820.5	960.0	1104.5	1143.1	1094.5	1066.8	1096.1	1106.9	1098.1
(PUBLICA MAS PRIVADA)																				

BANGLADESH

	1965	1966	1967	1968	1969	1970	1971	1972	1973	1974	1975	1976	1977	1978	1979	1980	1981	1982	1983	1984
ACREEDORES OFICIALES	0.00	0.00	0.00	0.00	0.00	0.00	0.00	74.14	82.1	92.5	94.4	96.7	97.1	97.4	97.0	97.7	97.8	98.1	98.4	97.7
BILATERALES	0.00	0.00	0.00	0.00	0.00	0.00	0.00	39.93	49.8	67.0	63.1	63.6	60.3	62.4	51.6	50.6	49.4	47.1	44.3	41.2
MULTILATERALES	0.00	0.00	0.00	0.00	0.00	0.00	0.00	34.22	32.3	25.6	31.3	33.1	36.8	34.9	45.4	47.1	48.4	51.1	54.2	55.5
ACREEDORES PRIVADOS	0.00	0.00	0.00	0.00	0.00	0.00	0.00	25.86	15.8	6.4	4.4	2.2	2.0	1.4	1.5	1.2	1.0	0.7	0.6	1.6
PROVEEDORES	0.00	0.00	0.00	0.00	0.00	0.00	0.00	25.86	2.1	1.0	1.2	1.0	0.9	1.2	1.4	1.1	1.2	1.1	0.9	0.7
INSTITUCIONES FINANCIERAS	0.00	0.00	0.00	0.00	0.00	0.00	0.00	0.00	0.0	0.0	0.0	0.0	0.0	0.0	0.0	0.0	0.0	0.0	0.0	0.0
OTROS ACREEDORES	0.00	0.00	0.00	0.00	0.00	0.00	0.00	0.00	0.0	0.0	0.0	0.0	0.0	0.0	0.0	0.0	0.0	0.0	0.0	0.0
TOTAL DEUDA PUBLICA EXTERNA	0.00	0.00	0.00	0.00	0.00	0.00	0.00	320.68	802.3	1958.0	2489.3	2752.7	3363.6	4358.5	4434.8	5554.7	6243.1	7176.5	7888.9	8344.1
DEUDA PRIVADA EN % DEUDA PUBLICA	0.00	0.00	0.00	0.00	0.00	0.00	0.00	0.00	0.0	0.0	0.0	0.0	0.0	0.0	0.0	0.0	0.0	0.0	0.0	0.0
MAS PRIVADA DESEMBOLSADA	0.00	0.00	0.00	0.00	0.00	0.00	0.00	53.57	372.8	1040.9	1565.8	1832.5	2181.3	2668.6	2801.7	3549.0	3920.3	4448.6	4888.9	5154.4
TOTAL DEUDA EXTERNA DESEMBOLSADA	0.00	0.00	0.00	0.00	0.00	0.00	0.00	53.57	372.8	1040.9	1565.8	1832.5	2181.3	2668.6	2801.7	3549.0	3920.3	4448.6	4888.9	5154.4
(PUBLICA MAS PRIVADA)																				

BIRMANIA

	1965	1966	1967	1968	1969	1970	1971	1972	1973	1974	1975	1976	1977	1978	1979	1980	1981	1982	1983	1984
ACREEDORES OFICIALES	98.02	96.16	89.58	78.50	76.76	73.34	70.43	75.19	83.6	86.6	89.0	82.6	80.8	80.4	82.4	82.1	83.6	84.9	87.5	90.4
BILATERALES	81.35	81.74	76.99	67.56	66.75	66.37	65.25	71.77	68.8	62.7	55.5	47.5	52.1	51.8	54.5	52.7	50.9	52.3	52.1	53.1
MULTILATERALES	16.67	14.42	12.59	10.94	10.02	6.97	5.18	3.42	14.8	23.9	33.4	35.1	28.6	28.6	28.0	29.4	32.7	32.6	35.4	37.3
ACREEDORES PRIVADOS	1.98	3.84	10.42	21.50	23.23	26.66	29.57	24.81	16.4	13.4	11.0	17.4	19.2	19.6	17.6	17.9	16.4	15.1	12.5	9.6
PROVEEDORES	1.98	3.84	10.42	21.50	23.23	26.66	28.40	23.85	16.2	13.3	11.0	12.8	11.8	11.9	8.1	6.7	6.8	6.1	5.1	3.9
INSTITUCIONES FINANCIERAS	0.00	0.00	0.00	0.00	0.00	0.00	1.18	0.96	0.3	0.1	0.0	4.6	7.4	7.7	9.4	11.1	9.6	9.0	7.4	5.7
OTROS ACREEDORES	0.00	0.00	0.00	0.00	0.00	0.00	0.00	0.00	0.0	0.0	0.0	0.0	0.0	0.0	0.0	0.0	0.0	0.0	0.0	0.0
TOTAL DEUDA PUBLICA EXTERNA	156.06	166.55	172.95	178.98	172.58	213.15	237.95	298.72	398.3	476.9	512.4	849.9	1213.3	1613.2	2135.8	2748.5	2569.1	3283.4	3354.9	3280.0
DEUDA PRIVADA EN % DEUDA PUBLICA	0.00	0.00	0.00	0.00	0.00	0.00	0.00	0.00	0.0	0.0	0.0	0.0	0.0	0.0	0.0	0.0	0.0	0.0	0.0	0.0
MAS PRIVADA DESEMBOLSADA	81.95	77.23	87.72	101.78	101.35	100.74	128.66	159.06	231.6	277.8	281.1	307.8	595.2	864.4	1177.1	1452.5	1638.2	1958.3	2219.4	2219.2
TOTAL DEUDA EXTERNA DESEMBOLSADA																				
(PUBLICA MAS PRIVADA)																				

INDIA

	1973	1974	1975	1976	1977	1978	1979	1980	1981	1982	1983	1984
ACREEDORES OFICIALES	96.1	96.6	96.9	97.4	97.6	98.1	98.3	94.7	93.6	91.3	89.3	89.1
BILATERALES	70.3	67.9	65.1	65.0	63.7	58.8	55.9	49.1	43.7	39.8	37.2	33.0
MULTILATERALES	25.9	28.7	31.8	32.5	34.0	39.3	42.4	45.6	49.9	51.5	52.1	56.1
ACREEDORES PRIVADOS	3.9	3.4	3.1	2.6	2.4	1.9	1.7	5.3	6.4	8.7	10.7	10.9
PROVEEDORES	3.5	3.0	2.4	1.9	1.5	1.1	0.8	0.6	0.5	0.4	1.3	1.6
INSTITUCIONES FINANCIERAS	0.3	0.3	0.7	0.6	0.9	0.7	0.9	4.6	5.6	8.1	9.2	8.8
OTROS ACREEDORES	0.0	0.0	0.0	0.0	0.0	0.0	0.0	0.1	0.2	0.2	0.2	0.4
TOTAL DEUDA PUBLICA EXTERNA	13081.1	14658.7	15928.3	16436.6	18638.3	20556.4	21097.4	25845.2	27333.7	29919.8	31449.9	32972.1
DEUDA PRIVADA EN % DEUDA PUBLICA	1.3	2.3	2.2	2.2	2.0	2.2	2.1	1.9	4.6	6.0	7.7	10.4

MAS PRIVADA DESEMBOLSADA

TOTAL DEUDA EXTERNA DESEMBOLSADA	10542.9	11730.4	12520.7	13586.5	14911.6	15787.4	16131.4	17949.9	18845.6	20745.8	23000.9	25014.1
----------------------------------	---------	---------	---------	---------	---------	---------	---------	---------	---------	---------	---------	---------

(PUBLICA MAS PRIVADA)

MALDIVES

	1973	1974	1975	1976	1977	1978	1979	1980	1981	1982	1983	1984
ACREDORES OFICIALES	0.0	0.0	0.0	100.0	100.0	100.0	100.0	95.9	95.4	97.1	89.8	87.5
BILATERALES	0.0	0.0	0.0	100.0	92.7	92.3	76.5	75.2	68.6	62.8	51.3	49.0
MULTILATERALES	0.0	0.0	0.0	0.0	7.3	7.7	23.5	20.8	26.9	34.3	38.5	38.5
ACREDORES PRIVADOS	0.0	0.0	0.0	0.0	0.0	0.0	0.0	4.1	4.6	3.0	10.2	12.5
PROVEEDORES	0.0	0.0	0.0	0.0	0.0	0.0	0.0	4.1	2.3	1.5	0.9	1.2
INSTITUCIONES FINANCIERAS	0.0	0.0	0.0	0.0	0.0	0.0	0.0	0.0	2.3	1.5	9.3	11.3
OTROS ACREDORES	0.0	0.0	0.0	0.0	0.0	0.0	0.0	0.0	0.0	0.0	0.0	0.0
TOTAL DEUDA PUBLICA EXTERNA	0.0	0.0	0.0	6.2	6.9	19.5	23.4	45.7	58.0	61.7	71.3	74.3
DEUDA PRIVADA EN % DEUDA PUBLICA	0.0	0.0	0.0	0.0	0.0	0.0	0.0	0.0	0.0	0.0	0.0	0.0
MAS PRIVADA DESEMBOLSADA	0.0	0.0	0.0	0.1	1.7	3.9	6.8	24.8	36.9	42.1	46.5	59.5
TOTAL DEUDA EXTERNA DESEMBOLSADA	0.0	0.0	0.0	0.0	0.0	0.0	0.0	0.0	0.0	0.0	0.0	0.0
(PUBLICA MAS PRIVADA)												

NEPAL

	1973	1974	1975	1976	1977	1978	1979	1980	1981	1982	1983	1984
ACREEDORES OFICIALES	99.0	99.2	99.4	99.7	100.0	100.0	100.0	100.0	99.4	99.6	99.7	99.8
BILATERALES	28.4	30.5	24.8	24.0	19.9	11.5	11.6	9.5	8.1	11.0	11.4	11.6
MULTILATERALES	70.5	68.8	74.6	75.8	80.1	88.5	88.4	90.5	91.3	88.6	88.4	88.2
ACREEDORES PRIVADOS	1.0	0.8	0.6	0.3	0.0	0.0	0.0	0.0	0.6	0.4	0.3	0.2
PROVEEDORES	1.0	0.8	0.6	0.3	0.0	0.0	0.0	0.0	0.0	0.0	0.0	0.0
INSTITUCIONES FINANCIERAS	0.0	0.0	0.0	0.0	0.0	0.0	0.0	0.0	0.6	0.4	0.3	0.2
OTROS ACREEDORES	0.0	0.0	0.0	0.0	0.0	0.0	0.0	0.0	0.0	0.0	0.0	0.0
TOTAL DEUDA PUBLICA EXTERNA	81.8	108.1	119.8	236.5	300.6	389.8	446.8	538.8	635.8	731.1	982.3	1022.5
DEUDA PRIVADA EN % DEUDA PUBLICA	0.0	0.0	0.0	0.0	0.0	0.0	0.0	0.0	0.0	0.0	0.0	0.0
MAS PRIVADA DESEMBOLSADA	19.5	27.1	33.7	44.3	72.1	87.0	123.1	173.9	231.6	296.7	360.0	426.5
TOTAL DEUDA EXTERNA DESEMBOLSADA	0.00	0.00	0.00	0.00	0.00	0.00	0.00	0.00	0.00	0.00	0.00	0.00
(PUBLICA MAS PRIVADA)												

PAKISTAN

	1965	1966	1967	1968	1969	1970	1971	1972	1973	1974	1975	1976	1977	1978	1979	1980	1981	1982	1983	1984
ACREEDORES OFICIALES	92.88	89.79	89.97	89.69	90.01	89.82	90.33	91.83												
BILATERALES	63.96	64.76	66.18	66.05	66.83	68.05	70.27	72.29												
MULTILATERALES	28.92	25.02	23.79	23.63	23.17	21.77	20.06	19.54												
ACREEDORES PRIVADOS	7.12	10.21	10.03	10.31	9.99	10.18	9.67	8.17												
PROVEEDORES	6.22	8.70	8.32	8.71	8.55	8.30	7.91	6.82												
INSTITUCIONES FINANCIERAS	0.90	1.51	1.71	1.60	1.45	1.89	1.75	1.55												
OTROS ACREEDORES	0.00	0.00	0.00	0.00	0.00	0.00	0.00	0.00												
TOTAL DEUDA PUBLICA EXTERNA	2041.27	2549.41	2916.62	3293.18	3750.45	4575.65	4792.59	4778.43	5381.3	6734.6	6797.3	7878.8	8892.4	9928.7	10646.6	11414.5	11838.7	12604.8	13251.4	13519.2
DEUDA PRIVADA EN % DEUDA PUBLICA	0.00	0.00	0.00	0.00	0.00	0.16	0.19	0.26	0.4	0.1	0.4	0.2	0.3	0.3	0.2	0.2	0.3	0.4	0.4	0.3
MAS PRIVADA DESEMPLAZADA	1116.85	1442.59	1846.14	2288.06	2681.34	3064.67	3611.45	3605.04	4248.0	4639.6	5116.0	6013.9	6813.5	7603.5	8014.9	8798.1	8836.6	9699.9	9748.8	9979.2
(PUBLICA MAS PRIVADA)																				

SRI LANKA

	1965	1966	1967	1968	1969	1970	1971	1972	1973	1974	1975	1976	1977	1978	1979	1980	1981	1982	1983	1984
ACREEDORES OFICIALES	77.96	78.18	78.08	76.10	79.57	83.85	85.01	86.82	86.3	76.5	86.2	88.6	92.7	94.9	91.9	85.3	82.5	78.9	79.9	79.5
BILATERALES	57.67	55.84	66.93	64.01	61.33	61.11	66.97	68.38	68.6	60.2	66.3	70.2	70.9	71.0	63.3	54.9	51.8	47.3	47.0	46.9
MULTILATERALES	20.28	12.35	11.15	12.09	18.24	22.74	18.04	18.43	17.7	16.3	19.9	18.4	21.8	23.9	28.5	30.4	30.8	31.7	32.9	32.6
ACREEDORES PRIVADOS	22.04	21.81	21.92	23.90	20.43	16.15	14.99	13.18	13.7	23.5	13.8	11.4	7.3	5.1	8.1	14.7	17.5	21.1	20.1	20.5
PROVEEDORES	5.12	11.48	14.62	18.23	16.05	12.96	12.06	10.90	0.2	0.1	0.0	0.1	0.1	0.0	4.1	3.6	2.2	1.4	1.0	2.2
INSTITUCIONES FINANCIERAS	2.55	1.62	1.20	1.12	0.90	0.67	0.52	0.34	1.7	1.4	0.0	0.0	0.0	0.0	4.0	11.1	15.3	19.6	19.0	18.3
OTROS ACREEDORES	14.38	8.72	6.10	4.55	3.49	2.52	2.42	1.94	669.7	868.0	989.9	1089.3	1190.4	1526.4	1763.2	2417.2	3101.9	3550.4	3677.6	3730.1
TOTAL DEUDA PUBLICA EXTERNA	160.00	251.25	292.10	371.15	457.13	513.28	559.05	663.98	0.0	0.0	0.0	0.0	0.1	0.0	0.1	0.2	0.3	0.1	1.8	1.8
DEUDA PRIVADA EN % DEUDA PUBLICA	0.00	0.00	0.00	0.00	0.00	0.00	0.00	0.00	484.8	587.8	597.4	691.7	779.4	1017.9	1112.0	1347.5	1614.2	1956.4	2254.2	2464.4
MAS PRIVADA DESEMBOLSADA																				
TOTAL DEUDA EXTERNA DESEMBOLSADA	101.27	129.70	153.82	216.62	282.31	316.66	393.48	421.92												
(PUBLICA MAS PRIVADA)																				

ESTE ASIATICO Y PACIFICO

COREA

	1965	1966	1967	1968	1969	1970	1971	1972	1973	1974	1975	1976	1977	1978	1979	1980	1981	1982	1983	1984
ACREEDORES OFICIALES	52.54	56.56	38.07	31.76	32.57	36.98	42.94	51.35	54.6	50.2	51.8	48.8	46.6	45.9	45.6	46.2	45.2	43.7	43.9	41.8
BILATERALES	48.58	54.10	35.73	29.33	26.06	28.85	31.23	37.52	38.9	35.3	32.3	30.7	28.8	28.5	26.8	25.0	26.5	24.2	23.0	21.1
MULTILATERALES	3.95	2.46	2.34	2.43	6.51	8.13	11.71	13.83	15.7	14.8	19.5	18.1	17.8	17.4	18.9	17.3	18.7	19.5	20.8	20.7
ACREEDORES PRIVADOS	47.46	43.44	61.93	68.24	67.43	63.02	57.06	48.65	45.4	49.8	48.2	51.2	53.4	54.1	54.4	53.8	54.8	56.3	56.1	58.2
PROVEEDORES	44.57	39.72	57.55	61.90	59.57	51.05	44.70	35.71	31.1	28.5	26.0	25.6	24.0	21.9	16.7	13.5	10.4	8.1	6.9	6.5
INSTITUCIONES FINANCIERAS	2.89	3.72	4.38	6.35	7.86	11.97	12.36	12.94	14.3	20.7	21.9	24.7	28.1	30.4	36.6	39.1	43.5	47.3	48.1	49.5
OTROS ACREEDORES	0.00	0.00	0.00	0.00	0.00	0.00	0.00	0.00	0.0	0.5	0.3	0.9	1.3	1.7	1.1	1.1	0.9	0.9	1.1	2.1
TOTAL DEUDA PUBLICA EXTERNA	354.03	569.92	1068.62	1661.21	2221.19	2699.03	3292.80	3988.52	4693.2	6268.5	7160.7	10248.4	12819.3	17425.9	18527.7	22345.7	24921.5	26252.0	27706.6	29066.5
DEUDA PRIVADA EN X DEUDA PUBLICA	0.00	0.00	0.00	0.00	0.00	0.00	0.00	0.00	9.5	10.3	9.5	9.2	9.2	9.6	11.8	12.7	14.7	14.7	17.7	17.6

MIS PRIVADA DESEMPLAZADA

TOTAL DEUDA EXTERNA DESEMPLAZADA	122.90	285.30	608.04	1048.07	1555.02	1972.14	2563.61	3195.09	3898.2	4865.9	6124.9	7494.2	9462.9	12474.7	15465.6	18882.7	21422.5	23522.4	26936.5	29916.1
(PUBLICA MIS PRIVADA)																				

FIJI

	1965	1966	1967	1968	1969	1970	1971	1972	1973	1974	1975	1976	1977	1978	1979	1980	1981	1982	1983	1984
ACREEDORES OFICIALES	85.29	84.99	84.69	62.88	61.83	64.11	76.53	73.46	62.5	67.4	75.7	82.2	75.7	88.2	74.5	81.3	81.0	75.3	74.3	74.9
BILATERALES	85.29	84.99	84.69	62.88	61.83	64.11	50.61	39.40	29.3	34.0	40.4	35.7	34.3	33.0	25.6	36.5	34.7	29.2	27.0	27.8
MULTILATERALES	0.00	0.00	0.00	0.00	0.00	0.00	25.92	34.06	33.2	33.4	35.3	46.5	41.4	55.3	49.0	44.7	46.3	46.1	47.2	47.1
ACREEDORES PRIVADOS	14.71	15.01	15.31	37.12	38.97	35.89	23.47	26.54	37.5	32.6	24.3	17.8	24.3	11.8	25.5	18.7	19.0	24.7	25.7	25.1
PROVEEDORES	0.00	0.00	0.00	0.00	0.00	1.91	15.41	19.39	28.4	24.4	17.5	12.3	10.5	6.1	5.8	4.3	3.0	3.1	2.4	3.0
INSTITUCIONES FINANCIERAS	0.00	0.00	0.00	0.00	0.00	0.00	0.00	0.00	0.0	0.0	0.0	0.0	9.6	3.1	17.9	13.6	15.8	21.4	23.3	22.1
OTROS ACREEDORES	14.71	15.01	15.31	37.12	38.97	33.98	8.06	7.16	9.1	8.2	6.8	5.5	4.2	2.6	1.8	0.8	0.2	0.2	0.0	0.0
TOTAL DEUDA PUBLICA EXTERNA	6.22	6.10	5.13	6.74	10.87	10.16	45.53	54.91	75.0	74.5	84.7	90.6	104.3	160.3	220.2	300.8	341.0	362.6	343.7	324.0
DEUDA PRIVADA EN % DEUDA PUBLICA	0.00	0.00	0.00	0.00	0.00	0.00	0.00	0.00	0.0	0.0	0.0	0.0	0.0	0.0	0.0	26.5	28.7	27.3	26.5	25.4
MAS PRIVADA DESEMBOLSADA																				
TOTAL DEUDA EXTERNA DESEMBOLSADA	6.22	6.10	5.13	6.74	10.87	9.97	13.41	18.52	42.4	49.6	55.8	61.4	85.2	84.2	109.9	244.9	333.1	365.1	396.6	388.4
(PUBLICA MAS PRIVADA)																				

FILIPPINES

	1965	1966	1967	1968	1969	1970	1971	1972	1973	1974	1975	1976	1977	1978	1979	1980	1981	1982	1983	1984
ACREEDORES OFICIALES	49.76	53.81	55.13	58.76	65.65	53.51	63.03	72.34	77.8	72.9	69.6	60.2	58.7	55.9	54.6	55.6	55.9	56.1	57.4	57.8
BILATERALES	24.69	16.33	16.84	21.02	22.67	24.27	33.57	45.72	40.5	34.3	31.5	28.8	26.1	24.0	20.7	20.3	20.8	20.1	20.5	19.9
MULTILATERALES	25.07	37.47	38.29	37.73	42.98	29.24	29.46	26.62	37.3	38.6	38.1	31.3	32.6	31.9	33.9	35.3	35.1	36.0	37.0	38.0
ACREEDORES PRIVADOS	50.24	46.19	44.87	41.24	34.35	46.49	36.97	27.66	22.2	27.1	30.4	39.8	41.3	44.1	45.4	44.4	44.1	43.9	42.6	42.2
PROVEEDORES	8.72	8.15	18.93	22.14	16.75	8.37	5.96	3.67	1.8	4.5	4.9	4.3	7.0	7.1	5.3	5.0	4.3	4.0	3.4	4.2
INSTITUCIONES FINANCIERAS	37.90	33.88	22.14	15.47	15.14	36.71	29.87	23.31	19.7	21.4	24.6	25.8	24.6	27.1	31.2	31.1	32.4	33.7	33.3	33.1
OTROS ACREEDORES	3.62	4.16	3.81	3.63	2.46	1.41	1.13	0.68	0.6	1.2	0.9	9.7	9.6	9.9	8.9	8.3	7.4	6.2	5.8	4.9
TOTAL DEUDA PUBLICA EXTERNA	422.64	339.19	354.77	347.39	475.69	767.01	900.05	1274.99	1284.6	2011.2	2382.5	4012.3	5466.8	7873.3	8855.9	10907.8	12379.6	13855.2	14922.7	15726.8
DEUDA PRIVADA EN X DEUDA PUBLICA	0.00	0.00	0.00	0.00	0.00	61.54	60.10	54.19	55.8	53.4	50.5	46.0	42.2	32.9	28.4	27.3	26.5	26.7	23.1	19.5
MAS PRIVADA DESEMBOLSADA									1866.9	2270.3	2795.4	3938.6	5126.5	6359.2	7281.3	8908.7	10385.0	12081.6	13525.5	13886.6
TOTAL DEUDA EXTERNA DESEMBOLSADA	276.69	242.97	227.50	253.78	313.53	1493.71	1630.04	1814.29												

(PUBLICA MAS PRIVADA)

HONG-KONG

	1973	1974	1975	1976	1977	1978	1979	1980	1981	1982	1983	1984
ACREEDORES OFICIALES	100.0	100.0	21.0	7.6	9.8	7.5	5.3	7.6	20.4	23.3	26.8	19.6
BILATERALES	4.1	2.1	0.0	0.0	0.0	0.0	0.0	0.0	0.0	0.0	0.0	0.0
MULTILATERALES	95.9	97.9	21.0	7.6	9.8	7.5	5.3	7.6	20.4	23.3	26.8	19.6
ACREEDORES PRIVADOS	0.0	0.0	79.0	92.4	90.3	92.5	94.7	92.4	79.6	76.7	73.2	80.4
PROVEEDORES	0.0	0.0	38.4	25.1	28.0	7.5	6.6	7.6	17.8	18.1	17.2	8.6
INSTITUCIONES FINANCIERAS	0.0	0.0	40.6	67.3	62.2	85.0	88.1	84.8	61.9	58.5	56.0	71.7
OTROS ACREEDORES	0.0	0.0	0.0	0.0	0.0	0.0	0.0	0.0	0.0	0.0	0.0	0.0
TOTAL DEUDA PUBLICA EXTERNA	22.4	22.0	101.4	518.6	585.2	929.6	1274.6	1099.7	351.8	289.7	230.9	283.2
DEUDA PRIVADA EN % DEUDA PUBLICA	0.0	0.0	0.0	0.0	0.0	0.0	0.0	0.0	0.0	0.0	0.0	0.0
MAS PRIVADA DESEMBOLSADA	1.1	17.4	21.1	61.8	163.5	214.9	329.9	484.8	300.5	267.3	223.4	270.4
TOTAL DEUDA EXTERNA DESEMBOLSADA (PUBLICA MAS PRIVADA)	23.5	39.4	122.5	580.4	748.7	1144.5	1604.5	1584.5	652.3	557.0	454.3	553.6
1972	100.00	100.00	100.00	100.00	100.00	100.00	100.00	100.00	100.00	100.00	100.00	100.00
1971	100.00	100.00	100.00	100.00	100.00	100.00	100.00	100.00	100.00	100.00	100.00	100.00
1970	100.00	100.00	100.00	100.00	100.00	100.00	100.00	100.00	100.00	100.00	100.00	100.00
1969	100.00	100.00	100.00	100.00	100.00	100.00	100.00	100.00	100.00	100.00	100.00	100.00
1968	0.00	0.00	0.00	0.00	0.00	0.00	0.00	0.00	0.00	0.00	0.00	0.00
1967	0.00	0.00	0.00	0.00	0.00	0.00	0.00	0.00	0.00	0.00	0.00	0.00
1966	0.00	0.00	0.00	0.00	0.00	0.00	0.00	0.00	0.00	0.00	0.00	0.00
1965	0.00	0.00	0.00	0.00	0.00	0.00	0.00	0.00	0.00	0.00	0.00	0.00
1972	100.00	100.00	6.15	93.85	0.00	0.00	0.00	0.00	0.00	0.00	0.00	0.00
1971	100.00	100.00	0.00	0.00	0.00	0.00	0.00	0.00	0.00	0.00	0.00	0.00
1970	100.00	100.00	0.00	0.00	0.00	0.00	0.00	0.00	0.00	0.00	0.00	0.00
1969	100.00	100.00	0.00	0.00	0.00	0.00	0.00	0.00	0.00	0.00	0.00	0.00
1968	0.00	0.00	0.00	0.00	0.00	0.00	0.00	0.00	0.00	0.00	0.00	0.00
1967	0.00	0.00	0.00	0.00	0.00	0.00	0.00	0.00	0.00	0.00	0.00	0.00
1966	0.00	0.00	0.00	0.00	0.00	0.00	0.00	0.00	0.00	0.00	0.00	0.00
1965	0.00	0.00	0.00	0.00	0.00	0.00	0.00	0.00	0.00	0.00	0.00	0.00
1972	100.00	100.00	22.91	0.00	0.00	0.00	0.00	0.00	0.00	0.00	0.00	0.00
1971	100.00	100.00	2.04	0.00	0.00	0.00	0.00	0.00	0.00	0.00	0.00	0.00
1970	100.00	100.00	2.40	0.00	0.00	0.00	0.00	0.00	0.00	0.00	0.00	0.00
1969	100.00	100.00	2.88	0.00	0.00	0.00	0.00	0.00	0.00	0.00	0.00	0.00
1968	0.00	0.00	0.00	0.00	0.00	0.00	0.00	0.00	0.00	0.00	0.00	0.00
1967	0.00	0.00	0.00	0.00	0.00	0.00	0.00	0.00	0.00	0.00	0.00	0.00
1966	0.00	0.00	0.00	0.00	0.00	0.00	0.00	0.00	0.00	0.00	0.00	0.00
1965	0.00	0.00	0.00	0.00	0.00	0.00	0.00	0.00	0.00	0.00	0.00	0.00

INDONESIA

	1965	1966	1967	1968	1969	1970	1971	1972	1973	1974	1975	1976	1977	1978	1979	1980	1981	1982	1983	1984
ACREDORES OFICIALES	70.14	62.91	72.90	78.47	83.12	89.84	88.54	84.29	79.4	69.1	60.6	60.6	65.7	67.4	67.0	68.2	66.0	60.7	58.6	59.9
BILATERALES	70.14	62.91	72.90	78.19	80.81	83.49	82.19	76.49	70.0	59.2	49.7	47.1	50.3	50.5	46.9	46.8	42.7	37.0	33.4	31.3
MULTILATERALES	0.00	0.00	0.00	0.27	2.30	6.36	6.36	7.80	9.4	9.9	11.0	13.4	15.4	16.9	20.1	21.4	23.3	23.7	25.2	28.6
ACREDORES PRIVADOS	29.86	37.09	27.10	21.53	16.88	10.16	11.46	15.71	20.6	30.9	39.4	39.4	34.3	32.6	33.0	31.8	34.0	38.3	41.4	40.1
PROVEEDORES	29.86	25.30	15.96	12.45	9.73	3.94	5.94	8.78	11.2	21.1	15.4	13.9	11.8	9.6	8.8	7.3	10.1	13.1	13.8	12.4
INSTITUCIONES FINANCIERAS	0.00	0.13	0.64	0.67	0.67	0.27	0.18	3.29	6.4	7.3	22.2	24.2	21.2	21.2	22.4	22.9	22.4	24.2	24.9	25.3
OTROS ACREDORES	0.00	11.66	10.50	8.42	6.49	5.95	4.34	3.64	3.1	2.5	1.7	1.4	1.3	1.8	1.9	1.6	1.4	2.1	2.8	2.4
TOTAL DEUDA PUBLICA EXTERNA	429.68	2072.18	2258.26	2553.40	3010.78	2941.79	4391.68	5208.22	6636.1	9062.3	11741.2	14574.8	16196.7	19037.3	21202.4	24451.8	27211.0	32216.0	35491.9	36912.7
DEUDA PRIVADA EN % DEUDA PUBLICA	0.00	0.00	0.00	0.00	0.00	15.87	15.82	17.84	19.7	22.5	22.9	20.8	19.6	18.8	19.1	17.4	18.4	14.7	13.6	14.2
MMS PRIVADA DESEMBOLSADA									6533.8	8202.1	10363.0	12625.6	14511.8	16189.6	16417.8	18113.3	19449.3	21714.9	25069.5	26682.8
TOTAL DEUDA EXTERNA DESEMBOLSADA	343.21	1863.68	2061.75	2274.23	2464.22	2904.23	4101.44	5117.08												
(PUBLICA MMS PRIVADA)																				

ISLAS SALOMON

	1965	1966	1967	1968	1969	1970	1971	1972	1973	1974	1975	1976	1977	1978	1979	1980	1981	1982	1983	1984
ACREEDORES OFICIALES	0.00	0.00	0.00	0.00	0.00	0.00	0.00	0.00	0.0	0.0	0.0	0.0	100.0	100.0	100.0	100.0	100.0	100.0	100.0	100.0
BILATERALES	0.00	0.00	0.00	0.00	0.00	0.00	0.00	0.00	0.0	0.0	0.0	0.0	5.7	4.2	3.8	2.4	1.3	21.2	21.6	24.3
MULTILATERALES	0.00	0.00	0.00	0.00	0.00	0.00	0.00	0.00	0.0	0.0	0.0	0.0	94.3	95.8	96.2	97.6	98.7	78.8	78.4	75.7
ACREEDORES PRIVADOS	0.00	0.00	0.00	0.00	0.00	0.00	0.00	0.00	0.0	0.0	0.0	0.0	0.0	0.0	0.0	0.0	0.0	0.0	0.0	0.0
PROVEEDORES	0.00	0.00	0.00	0.00	0.00	0.00	0.00	0.00	0.0	0.0	0.0	0.0	0.0	0.0	0.0	0.0	0.0	0.0	0.0	0.0
INSTITUCIONES FINANCIERAS	0.00	0.00	0.00	0.00	0.00	0.00	0.00	0.00	0.0	0.0	0.0	0.0	0.0	0.0	0.0	0.0	0.0	0.0	0.0	0.0
OTROS ACREEDORES	0.00	0.00	0.00	0.00	0.00	0.00	0.00	0.00	0.0	0.0	0.0	0.0	0.0	0.0	0.0	0.0	0.0	0.0	0.0	0.0
TOTAL DEUDA PUBLICA EXTERNA	0.00	0.00	0.00	0.00	0.00	0.00	0.00	0.00	0.0	0.0	0.0	0.0	7.6	10.5	12.7	19.3	27.2	39.5	48.8	55.4
DEUDA PRIVADA EN \$ DEUDA PUBLICA	0.00	0.00	0.00	0.00	0.00	0.00	0.00	0.00	0.0	0.0	0.0	0.0	0.0	0.0	0.0	0.0	0.0	0.0	0.0	0.0
MAS PRIVADA DESEMBOLSADA	0.00	0.00	0.00	0.00	0.00	0.00	0.00	0.00	0.0	0.0	0.0	0.0	0.0	0.0	0.0	0.0	0.0	0.0	0.0	0.0
TOTAL DEUDA EXTERNA DESEMBOLSADA	0.00	0.00	0.00	0.00	0.00	0.00	0.00	0.00	0.0	0.0	0.0	0.0	0.0	0.0	0.0	0.0	0.0	0.0	0.0	0.0
(PUBLICA MAS PRIVADA)									0.0	0.0	0.0	0.0	0.6	1.1	3.6	7.6	11.7	16.0	21.4	25.8

MALASIA

	1965	1966	1967	1968	1969	1970	1971	1972	1973	1974	1975	1976	1977	1978	1979	1980	1981	1982	1983	1984
ACREEDORES OFICIALES	57.58	69.25	70.85	74.14	71.21	75.51	68.56	64.93	66.1	49.4	47.3	48.6	53.0	52.1	53.8	51.9	44.6	36.0	30.7	29.3
BILATERALES	19.41	25.61	30.78	33.67	30.73	29.32	29.83	26.94	24.9	17.1	19.4	19.1	22.1	22.0	22.6	25.3	21.4	17.3	15.6	15.6
MULTILATERALES	38.18	43.64	40.07	40.47	40.48	46.19	38.73	37.99	41.2	32.3	27.9	29.4	30.9	30.1	31.2	26.6	23.2	18.7	15.0	13.7
ACREEDORES PRIVADOS	42.42	30.75	29.15	25.86	28.79	24.49	31.44	35.07	30.9	50.6	52.7	51.4	47.0	47.9	46.2	48.1	55.4	64.0	69.3	70.7
PROVEEDORES	0.00	2.03	1.57	1.00	1.91	2.41	2.99	2.16	1.6	0.7	1.2	1.1	1.0	0.6	1.8	3.7	3.7	3.2	4.1	3.8
INSTITUCIONES FINANCIERAS	0.87	0.52	2.50	2.00	1.79	3.32	15.37	21.21	22.7	45.0	48.4	48.3	43.0	42.8	37.9	39.5	48.3	52.6	49.7	52.5
OTROS ACREEDORES	41.55	28.20	25.08	22.05	25.09	18.76	13.00	11.70	9.6	4.9	3.2	2.0	3.0	4.5	6.6	4.9	3.4	8.2	15.5	14.4
TOTAL DEUDA PUBLICA EXTERNA	345.29	384.00	439.71	500.10	552.81	591.12	841.96	1019.95	1210.2	2280.9	3003.4	3144.1	3510.1	4167.9	4275.4	5657.8	7319.2	10078.1	13165.4	14861.8
DEUDA PRIVADA EN % DEUDA PUBLICA	0.00	0.00	0.00	0.00	0.00	11.32	13.05	16.00	18.5	22.1	27.3	29.2	29.1	24.4	25.7	24.8	24.3	28.4	24.8	0.0
MAS PRIVADA DESEMBOLSADA																				
TOTAL DEUDA EXTERNA DESEMBOLSADA	250.37	265.44	289.11	328.00	390.75	439.77	613.01	811.42	884.2	1113.1	1839.9	2266.8	2829.7	3331.0	3689.6	5137.2	7352.3	11257.8	14345.9	11846.0
(PUBLICA MAS PRIVADA)																				

PAPUA NEW GUINEA

	1965	1966	1967	1968	1969	1970	1971	1972	1973	1974	1975	1976	1977	1978	1979	1980	1981	1982	1983	1984
ACREEDORES OFICIALES	0.00	0.00	0.00	51.34	43.76	58.23	53.74	59.52	46.9	45.4	41.3	46.4	47.7	53.3	52.8	52.8	49.2	46.5	49.0	54.4
BILATERALES	0.00	0.00	0.00	0.00	0.00	29.05	17.59	16.62	15.5	12.5	10.4	10.2	8.1	8.5	10.2	10.3	7.9	5.8	5.3	7.8
MULTILATERALES	0.00	0.00	0.00	51.34	43.76	29.18	36.15	41.90	31.4	32.9	30.9	36.2	39.6	44.8	42.6	42.5	41.3	40.7	42.7	46.6
ACREEDORES PRIVADOS	0.00	100.00	100.00	48.66	56.24	41.77	46.26	41.48	53.1	54.6	58.7	53.6	52.3	46.7	47.2	47.2	50.8	53.5	51.0	45.6
PROVEEDORES	0.00	0.00	0.00	0.00	0.00	0.00	0.00	0.00	0.0	0.0	0.0	0.9	0.8	0.7	0.4	0.3	0.1	0.1	0.0	0.0
INSTITUCIONES FINANCIERAS	0.00	100.00	100.00	48.66	56.24	41.77	46.26	41.48	39.9	35.1	33.1	28.5	29.6	24.8	28.4	34.7	41.6	46.8	47.2	41.8
OTROS ACREEDORES	0.00	0.00	0.00	0.00	0.00	0.00	0.00	0.00	13.3	19.5	25.6	24.1	21.9	21.2	18.4	12.3	9.1	6.7	3.8	3.8
TOTAL DEUDA PUBLICA EXTERNA	11.04	5.52	5.66	13.63	19.42	77.10	138.87	199.61	273.4	292.4	309.7	341.9	420.7	498.2	519.4	696.5	802.7	915.5	1131.5	1209.3
DEUDA PRIVADA EN % DEUDA PUBLICA	0.00	0.00	0.00	0.00	0.00	82.67	78.05	73.55	58.2	51.6	45.6	41.9	37.6	25.9	28.8	21.4	34.9	46.6	47.4	49.0
MAS PRIVADA DESEMBOLSADA									525.6	505.3	506.0	492.0	546.8	511.0	567.7	648.9	966.9	1401.3	1731.3	1815.1
TOTAL DEUDA EXTERNA DESEMBOLSADA	0.00	5.52	5.66	6.63	11.16	208.77	407.18	455.03												
(PUBLICA MAS PRIVADA)																				

SINGAPUR

	1965	1966	1967	1968	1969	1970	1971	1972	1973	1974	1975	1976	1977	1978	1979	1980	1981	1982	1983	1984
ACREEDORES OFICIALES	100.00	95.29	94.58	95.02	94.62	90.87	88.27	74.95	71.7	69.4	59.2	49.8	38.8	40.4	45.0	38.1	35.6	27.1	23.9	21.9
BILATERALES	18.37	9.02	24.33	57.29	47.89	39.55	38.05	34.18	31.0	34.6	28.0	24.2	19.9	22.4	29.1	24.2	21.4	16.1	13.8	14.4
MULTILATERALES	81.63	86.27	70.24	37.73	46.73	51.32	50.22	40.77	40.7	34.8	31.3	25.6	18.8	18.0	15.9	13.9	14.2	10.9	10.1	7.5
ACREEDORES PRIVADOS	0.00	4.71	5.42	4.98	5.38	9.13	11.73	25.05	26.3	30.5	40.8	50.2	61.2	59.6	55.0	61.9	64.4	72.9	76.1	78.1
PROVEEDORES	0.00	4.71	5.42	4.98	5.38	9.13	8.72	7.78	9.7	12.0	25.0	24.4	25.4	17.1	18.4	15.5	17.4	13.0	9.9	9.7
INSTITUCIONES FINANCIERAS	0.00	0.00	0.00	0.00	0.00	0.00	0.24	5.24	6.5	8.0	5.9	4.4	6.2	12.5	13.4	28.6	31.5	46.4	55.5	61.1
OTROS ACREEDORES	0.00	0.00	0.00	0.00	0.00	0.00	2.77	12.84	12.2	10.5	9.9	21.3	29.6	30.1	23.3	17.9	15.5	13.5	10.7	7.3
TOTAL DEUDA PUBLICA EXTERNA	26.71	53.94	101.59	201.19	249.06	311.24	360.68	508.76	550.4	681.3	812.5	943.6	1222.2	1318.7	1501.8	1552.9	1590.0	1887.8	1859.9	2223.5
DEUDA PRIVADA EN \$ DEUDA PUBLICA	0.00	0.00	0.00	0.00	0.00	61.98	53.04	43.32	34.2	34.9	35.3	27.7	25.4	11.7	15.9	29.4	34.7	38.1	40.9	0.0
MAS PRIVADA DESEMBOLSADA									642.4	788.2	849.9	975.8	1358.2	1283.5	1573.0	1870.0	2018.2	2360.1	2564.9	1910.9
TOTAL DEUDA EXTERNA DESEMBOLSADA	16.04	28.36	34.07	61.24	100.14	399.62	445.12	527.69												
(PUBLICA MAS PRIVADA)																				

TAILANDIA

	1965	1966	1967	1968	1969	1970	1971	1972	1973	1974	1975	1976	1977	1978	1979	1980	1981	1982	1983	1984
ACREEDORES OFICIALES	98.28	91.71	93.75	88.53	89.04	98.86	91.87	94.16	93.1	95.1	95.2	90.9	80.7	76.4	70.5	69.9	68.8	70.0	72.3	72.6
BILATERALES	38.67	32.42	33.13	32.73	36.17	31.56	32.35	31.33	32.2	37.3	33.6	29.5	32.0	32.6	33.2	31.2	29.6	30.2	30.9	30.5
MULTILATERALES	51.61	59.29	60.61	55.80	52.86	59.29	59.52	62.82	60.9	57.8	61.5	61.4	48.6	43.8	37.3	38.6	39.2	39.8	41.4	42.2
ACREEDORES PRIVADOS	9.72	8.29	6.25	11.47	10.96	9.14	8.13	5.84	6.9	4.9	4.8	9.1	19.3	23.6	29.5	30.1	31.2	30.0	27.7	27.4
PROVEEDORES	9.72	7.28	5.26	10.55	10.25	7.47	6.54	4.55	3.5	1.9	1.3	0.7	1.5	0.7	1.6	1.5	2.6	2.7	2.4	2.1
INSTITUCIONES FINANCIERAS	0.00	1.01	0.99	0.91	0.72	1.67	1.88	1.29	3.4	3.0	3.6	8.3	17.8	21.5	26.3	26.6	26.3	25.1	22.7	21.7
OTROS ACREEDORES	0.00	0.00	0.00	0.00	0.00	0.00	0.00	0.00	0.0	0.0	0.0	0.0	0.0	1.4	1.6	2.1	2.2	2.2	2.6	3.6
TOTAL DEUDA PUBLICA EXTERNA	310.60	329.86	336.43	360.28	406.42	479.79	532.08	650.62	728.0	1122.1	1281.8	1662.9	2483.1	3714.0	5163.9	7103.8	8185.9	9730.3	10450.0	10570.4
DEUDA PRIVADA EN % DEUDA PUBLICA	0.00	0.00	0.00	0.00	0.00	55.34	54.38	56.76	51.1	55.8	54.4	48.8	44.0	34.1	30.6	29.3	29.1	27.4	27.5	30.8
MAS PRIVADA DESEMBOLSADA	190.80	222.81	242.54	261.62	296.68	725.57	782.13	891.41	902.7	1160.9	1352.3	1607.8	1999.1	2758.3	4070.5	5902.0	7224.4	8454.7	9657.6	10935.7
TOTAL DEUDA EXTERNA DESEMBOLSADA																				
(PUBLICA MAS PRIVADA)																				

WESTERN SAHARA

	1965	1966	1967	1968	1969	1970	1971	1972	1973	1974	1975	1976	1977	1978	1979	1980	1981	1982	1983	1984
ACREEDORES OFICIALES	0.00	0.00	0.00	0.00	0.00	0.00	0.00	0.00	0.0	44.9	63.1	72.1	73.0	76.0	85.4	89.6	92.7	94.2	96.2	94.9
BILATERALES	0.00	0.00	0.00	0.00	0.00	0.00	0.00	0.00	0.0	2.4	6.1	11.2	12.2	17.1	18.8	23.8	19.6	18.6	17.3	17.8
MULTILATERALES	0.00	0.00	0.00	0.00	0.00	0.00	0.00	0.00	0.0	42.4	57.0	60.9	60.7	58.9	66.6	65.8	73.1	75.6	78.9	77.1
ACREEDORES PRIVADOS	0.00	0.00	0.00	0.00	0.00	0.00	0.00	0.00	0.0	55.1	36.9	27.9	27.0	24.0	14.6	10.4	7.3	5.8	3.8	5.1
PROVEEDORES	0.00	0.00	0.00	0.00	0.00	0.00	0.00	0.00	0.0	14.7	9.5	7.5	4.8	3.0	1.1	0.4	0.0	0.0	0.0	0.0
INSTITUCIONES FINANCIERAS	0.00	0.00	0.00	0.00	0.00	0.00	0.00	0.00	0.0	15.3	12.3	5.9	10.6	11.4	6.9	4.4	2.8	1.9	0.2	2.4
OTROS ACREEDORES	0.00	0.00	0.00	0.00	0.00	0.00	0.00	0.00	0.0	25.2	16.2	14.4	11.6	9.6	6.6	5.6	4.4	3.9	3.6	2.6
TOTAL DEUDA PUBLICA EXTERNA	0.00	0.00	0.00	0.00	0.00	0.00	0.00	0.00	0.0	19.3	23.8	30.8	41.3	52.1	70.4	79.8	87.0	83.9	80.8	82.0
DEUDA PRIVADA EN % DEUDA PUBLICA	0.00	0.00	0.00	0.00	0.00	0.00	0.00	0.00	0.0	0.0	0.0	0.0	0.0	0.0	0.0	0.0	0.0	0.0	0.0	0.0
MAS PRIVADA DESEMBOLSADA	0.00	0.00	0.00	0.00	0.00	0.00	0.00	0.00	0.0	13.6	15.9	20.4	29.3	37.7	48.1	55.0	56.5	60.4	60.6	61.1
TOTAL DEUDA EXTERNA DESEMBOLSADA	0.00	0.00	0.00	0.00	0.00	0.00	0.00	0.00	0.0	0.0	0.0	0.0	0.0	0.0	0.0	0.0	0.0	0.0	0.0	0.0
(PUBLICA MAS PRIVADA)																				

CUADRO N° 14

EVOLUCION DE LOS RATIOS 1970/1984

TOTAL PAISES EN DESARROLLO	1970	1971 ⁽¹⁾	1972	1973	1974	1975	1976	1977	1978	1979	1980	1981	1982	1983	1984
Deuda Externa a l/p/ Export.	87,4		100,-	84,7	72,2	78,9	92,6	91,5	96,5	100,-	82,6	86,6	104,5	123,-	121,2
Deuda Externa a l/p/ PIB	10,3		14,5	14,3	13,8	12,4	16,4	17,9	19,6	19,3	17,3	18,5	21,7	26,6	28,4
Servicio Deuda/Export	9,6		10,7	10,3	8,5	9,1	10,1	10,6	13,5	15,8	12,7	13,9	16,4	16,4	16,5
Servicio Deuda/PIB	1,1		1,6	1,7	1,6	1,4	1,8	2,1	2,7	3,1	2,7	3,-	3,4	3,6	3,8
Intereses/Export.	3,-		3,4	3,2	2,9	3,4	4,-	3,9	4,6	5,9	5,8	6,7	8,3	8,5	8,6
Intereses/PIB	0,4		0,5	0,5	0,6	0,5	0,7	0,8	---	1,1	1,2	1,4	1,7	1,8	2,-
Reservas Interc./D.Externa	34,7		46,6	57,3	64,3	50,-	46,9	44,9	44,3	52,-	52,3	38,3	32,6	27,3	26,3
AFRICA AL SUR DEL SAHARA															
Deuda Externa a l/p/ Export.	63,2	73,5	76,4	70,-	51,1	59,3	63,8	64,3	87,3	84,8	72,8	99,9	139,5	170,4	155,7
Deuda Externa a l/p/ PIB	14,3	16,8	13,6	14,8	15,6	15,6	16,3	16,7	21,5	20,2	22,1	26,-	30,3	34,8	36,7
Servicio Deuda/Export	5,4	6,2	7,-	8,8	4,6	5,5	5,8	4,8	6,7	7,-	7,2	9,7	13,3	16,4	18,3
Servicio Deuda/PIB	1,2	1,4	1,2	1,9	1,4	1,5	1,5	1,3	1,7	1,7	2,2	2,5	2,9	3,4	4,3
Intereses/Export.	1,9	2,2	2,3	2,5	1,6	1,8	1,8	1,8	2,6	3,-	3,4	4,5	6,4	7,3	7,7
Intereses/PIB	0,4	0,5	0,4	0,5	0,5	0,5	0,5	0,5	---	0,7	1,-	1,2	1,4	1,5	1,8
Reservas Interc./D.Externa	37,3	30,8	30,-	32,6	69,9	56,5	46,3	36,1	19,6	29,9	36,6	17,2	10,1	8,1	8,8
LATINOAMERICA Y CARIBE															
Deuda Externa a l/p/ Export.	86,-	92,4	98,2	85,7	75,5	97,6	109,7	116,7	136,1	120,-	103,1	108,2	143,-	189,1	190,9
Deuda Externa a l/p/ PIB	10,7	10,5	11,5	11,3	11,6	13,2	14,6	16,9	19,6	17,7	18,9	19,1	25,-	37,3	40,3
Servicio Deuda/Export	13,2	13,8	13,6	13,4	11,3	14,5	15,2	18,3	26,4	26,9	21,6	21,8	26,4	25,4	23,8
Servicio Deuda/PIB	1,6	1,6	1,6	1,8	1,7	2,-	2,-	2,6	3,8	4,-	3,9	3,8	4,6	5,-	5,-
Intereses/Export.	4,2	4,4	4,3	4,4	4,2	6,1	6,3	6,6	8,7	9,7	10,2	11,2	15,3	15,9	15,8
Intereses/PIB	0,5	0,5	0,5	0,6	0,7	0,8	0,8	1,-	---	1,4	1,9	2,-	2,7	3,1	3,3
Reservas Interc./D.Externa	34,2	36,2	47,6	59,2	60,3	47,6	44,8	43,4	42,7	50,2	44,2	34,1	23,2	18,-	19,4
UR DE ASIA															
Deuda Externa a l/p/ Export.	302,8	335,8	334,3	271,4	265,8	236,5	231,2	192,2	220,7	185,3	174,7	180,-	197,6	198,8	204,3
Deuda Externa a l/p/ PIB	15,5	16,8	17,6	16,9	16,1	16,7	18,8	18,5	17,8	16,8	15,5	15,4	16,5	16,7	17,7
Servicio Deuda/Export	20,5	19,5	20,4	16,4	15,6	14,9	13,1	10,4	12,5	11,5	10,1	9,9	11,-	13,8	14,2
Servicio Deuda/PIB	1,1	1,-	1,1	1,-	0,9	1,-	1,1	1,-	1,-	1,-	0,9	0,9	0,9	1,2	1,2
Intereses/Export.	7,5	7,5	7,9	6,3	5,5	4,8	4,7	3,8	4,9	4,5	4,-	3,9	4,7	5,4	6,-
Intereses/PIB	0,4	0,4	0,4	0,4	0,3	0,3	0,4	0,4	---	0,4	0,4	0,3	0,4	0,5	0,5
Reservas Interc./D.Externa	12,5	12,8	15,4	17,1	20,-	15,7	22,8	30,5	36,8	49,9	45,2	31,1	29,4	29,9	26,7
ORTE DE AFRICA Y MEDIO ORIENTE															
Deuda Externa a l/p/ Export.	112,3	123,1	108,8	108,6	71,-	100,3	115,5	120,8	188,8	161,5	122,5	118,8	128,5	139,4	142,7
Deuda Externa a l/p/ PIB	19,4	21,4	20,4	22,5	22,4	27,2	29,-	39,5	44,9	45,1	38,1	39,3	38,9	38,8	39,3
Servicio Deuda/Export	14,6	14,1	15,3	16,-	11,6	11,-	12,5	13,2	21,3	21,8	20,8	21,1	23,3	24,6	24,-
Servicio Deuda/PIB	2,5	2,4	2,8	3,3	3,7	3,-	3,1	4,3	5,1	6,1	6,5	7,-	7,-	6,8	6,6
Intereses/Export.	3,-	2,5	3,1	2,9	2,8	3,5	3,9	4,7	8,1	8,6	7,7	7,5	7,7	7,6	7,8
Intereses/PIB	0,5	0,4	0,6	0,6	0,9	1,-	1,-	1,5	---	2,4	2,4	2,5	2,3	2,1	2,2
Reservas Interc./D.Externa	34,2	43,6	51,6	67,4	89,1	55,8	48,8	41,6	37,4	47,7	51,5	39,-	38,6	30,1	22,2

1970 1971⁽¹⁾ 1972 1973 1974 1975 1976 1977 1978 1979 1980 1981 1982 1983 1984

EUROPA Y PAISES MEDITERRANEOS

Deuda Externa a l/p/ Export.	93,4	55,1	66,4	59,9	71,2	80,7	81,1	67,9	58,3	95,6	129,9	129,1	138,9	152,-	149,-
Deuda Externa a l/p/ PIB	10,3	9,9	15,-	14,3	12,9	10,-	13,2	12,3	11,9	15,7	19,4	22,7	24,8	29,4	33,-
Servicio Deuda/Export	8,9	6,9	7,6	7,-	8,9	10,6	8,4	7,1	5,3	11,5	17,-	22,4	26,5	25,6	27,-
Servicio Deuda/PIB	1,-	1,2	1,7	1,7	1,6	1,3	1,4	1,3	1,1	1,9	2,5	3,9	4,7	4,9	6,-
Intereses/Export.	2,8	2,-	2,3	2,4	2,9	3,5	3,3	2,6	2,2	4,2	7,6	10,2	11,9	11,8	11,7
Intereses/PIB	0,3	0,4	0,5	0,6	0,5	0,4	0,5	0,5	---	0,7	1,1	1,8	2,1	2,3	2,6
Reservas Interc./D.Externa	48,-	86,-	86,6	106,2	101,2	84,7	64,8	59,2	76,7	75,-	61,5	42,-	40,7	35,3	30,8

ESTE ASIATICO Y PACIFICO

Deuda Externa a l/p/ Export.	38,5	52,2	76,4	55,4	42,9	36,7	54,2	54,2	44,9	49,9	33,3	34,4	41,2	46,8	45,8
Deuda Externa a l/p/ PIB	4,3	16,5	18,7	16,4	14,5	6,8	17,3	18,1	18,4	17,9	8,8	10,1	11,8	13,6	14,2
Servicio Deuda/Export	3,8	4,5	6,7	5,9	3,9	3,5	5,7	6,7	7,7	8,3	4,3	4,9	5,8	6,4	6,7
Servicio Deuda/PIB	0,4	1,4	1,6	1,8	1,3	0,7	1,8	2,3	3,2	3,-	1,2	1,4	1,7	1,9	2,1
Intereses/Export.	1,1	1,4	2,4	1,9	1,4	1,4	2,5	2,5	2,2	3,-	2,2	2,6	3,-	3,2	3,4
Intereses/PIB	0,1	0,5	0,6	0,6	0,5	0,3	0,8	0,8	---	1,1	0,6	0,8	0,9	0,9	1,1
Reservas Interc./D.Externa	63,-	58,9	59,7	71,2	74,8	55,-	61,-	60,6	56,5	62,5	81,4	65,9	63,7	57,3	56,3

Fuente: Banco Mundial, World Debt Tables, Varios años.

(1) No se han encontrado los datos correspondientes al conjunto de países en desarrollo para este año.

CUADRO N^o 15

**DEUDA EXTERNA A LARGO PLAZO DE CADA PAIS
EN EL TOTAL DE LA ZONA GEOGRAFICA Y EN EL TOTAL
DE LA DEUDA EXTERNA DESEMBOLSADA
(en porcentaje)**

FUENTE: Cálculos efectuados con los datos del Anexo n^o 3 y el Cuadro n^o 7 de este capítulo.

AFRICA AL SUR DEL SAHARA

	1985	1986	1987	1988	1989	1970	1971	1972	1973	1974	1975	1976	1977	1978	1979	1980	1981	1982	1983	1984	
BENIN	0.0	0.0	0.0	1.2	0.1	1.0	0.1	0.8	0.1	0.7	0.1	0.7	0.1	0.5	0.0	0.5	0.0	0.5	0.0	1.0	0.1
BOTSWANA	0.4	0.0	0.3	0.0	0.3	0.0	0.3	0.0	0.3	0.0	0.5	0.0	1.0	0.1	0.4	0.0	0.4	0.0	0.4	0.0	1.0
BURKINA FASSO	0.0	0.0	0.0	0.5	0.0	0.4	0.0	0.4	0.0	0.4	0.0	0.4	0.0	0.3	0.0	0.4	0.0	0.4	0.0	0.5	0.0
BURUNDI	0.0	0.0	0.0	0.2	0.0	0.1	0.0	0.1	0.0	0.1	0.0	0.1	0.0	0.1	0.0	0.1	0.0	0.1	0.0	0.1	0.0
CAMERUN	0.2	0.0	0.4	0.0	1.7	0.2	2.2	0.2	2.3	0.2	2.4	0.2	2.6	0.2	2.8	0.2	2.8	0.2	2.8	0.2	2.8
CAPE VERDE	0.0	0.0	0.0	0.0	0.0	0.0	0.0	0.0	0.0	0.0	0.0	0.0	0.0	0.0	0.0	0.0	0.0	0.0	0.0	0.0	0.0
CENTRAL AFRICAN R.	0.0	0.0	0.3	0.0	0.7	0.1	0.6	0.1	0.5	0.1	0.4	0.0	0.4	0.0	0.5	0.0	0.5	0.0	0.5	0.0	0.5
CHAD	0.0	0.0	0.0	0.8	0.1	0.7	0.1	0.6	0.1	0.5	0.0	0.6	0.0	0.3	0.0	0.3	0.0	0.3	0.0	0.3	0.0
COMOROS	0.0	0.0	0.0	0.0	0.0	0.0	0.0	0.0	0.0	0.0	0.0	0.0	0.0	0.0	0.0	0.0	0.0	0.0	0.0	0.0	0.0
CONGO	0.0	0.0	0.0	0.3	0.0	0.8	0.1	2.7	0.3	2.5	0.2	2.6	0.2	2.6	0.2	2.6	0.2	2.6	0.2	2.6	0.2
COSTA DE MARFIL	4.4	0.4	5.5	0.5	4.8	0.5	4.7	0.5	4.4	0.5	4.5	0.4	5.5	0.4	5.4	0.4	5.4	0.4	5.4	0.4	5.4
DJIBOUTI	3.9	0.3	3.4	0.4	3.3	0.3	3.3	0.4	3.3	0.4	3.3	0.4	3.3	0.4	3.3	0.4	3.3	0.4	3.3	0.4	3.3
ETIOPIA	2.7	0.2	2.0	0.2	2.2	0.2	1.8	0.2	1.6	0.2	1.6	0.1	1.9	0.2	2.6	0.2	2.6	0.2	2.6	0.2	2.6
GABON	0.0	0.0	0.0	0.0	0.1	0.0	0.1	0.0	0.1	0.0	0.1	0.0	0.1	0.0	0.1	0.0	0.1	0.0	0.1	0.0	0.1
GAMBIA	3.7	0.3	3.4	0.3	2.9	0.3	9.5	1.0	9.8	1.0	8.5	0.7	8.2	0.7	7.5	0.5	7.2	0.5	6.4	0.5	6.4
GHANA	0.0	0.0	0.0	0.0	0.0	0.0	0.0	0.0	0.0	0.0	0.0	0.0	0.0	0.0	0.0	0.0	0.0	0.0	0.0	0.0	0.0
GUINEA	0.0	0.0	0.0	0.0	0.0	0.0	0.0	0.0	0.0	0.0	0.0	0.0	0.0	0.0	0.0	0.0	0.0	0.0	0.0	0.0	0.0
GUINEA ECUATORIAL	0.0	0.0	0.0	0.0	0.0	0.0	0.0	0.0	0.0	0.0	0.0	0.0	0.0	0.0	0.0	0.0	0.0	0.0	0.0	0.0	0.0
GUINEA-BISSAU	12.5	1.1	8.9	0.9	7.1	0.7	6.7	0.7	6.4	0.7	7.1	0.5	6.3	0.5	6.5	0.5	6.5	0.5	6.5	0.5	6.5
KENYA	0.0	0.0	0.1	0.0	0.1	0.0	0.2	0.0	0.2	0.0	0.1	0.0	0.1	0.0	0.1	0.0	0.1	0.0	0.1	0.0	0.1
LESOTHO	5.8	0.6	4.8	0.5	4.6	0.5	3.9	0.4	3.5	0.4	2.8	0.2	2.4	0.2	2.1	0.2	2.1	0.2	2.1	0.2	2.1
LIBERIA	4.0	0.4	2.7	0.3	2.3	0.2	2.1	0.2	1.9	0.2	1.6	0.1	1.6	0.1	1.2	0.1	1.2	0.1	1.2	0.1	1.2
MOZAMBIQUE	0.0	0.0	0.0	0.0	0.0	0.0	0.0	0.0	0.0	0.0	0.0	0.0	0.0	0.0	0.0	0.0	0.0	0.0	0.0	0.0	0.0
MALAWI	0.0	0.0	0.0	0.0	0.0	0.0	0.0	0.0	0.0	0.0	0.0	0.0	0.0	0.0	0.0	0.0	0.0	0.0	0.0	0.0	0.0
MALI	1.7	0.2	1.2	0.1	1.0	0.1	0.8	0.1	0.7	0.1	0.5	0.0	0.5	0.0	0.5	0.0	0.5	0.0	0.5	0.0	0.5
MARITANIA	0.0	0.0	0.0	0.0	0.0	0.0	0.0	0.0	0.0	0.0	0.0	0.0	0.0	0.0	0.0	0.0	0.0	0.0	0.0	0.0	0.0
MARITIMUS	14.7	1.3	10.3	1.1	11.0	1.1	10.4	1.1	9.7	1.0	10.3	0.9	10.4	0.8	10.1	0.8	12.5	1.1	10.4	0.9	8.0
NIGER	0.0	0.0	0.0	0.0	0.4	0.0	0.4	0.0	0.5	0.0	0.5	0.0	0.6	0.0	0.6	0.0	0.6	0.0	0.6	0.0	0.6
NISERIA	0.0	0.0	0.0	0.0	0.0	0.0	0.0	0.0	0.0	0.0	0.0	0.0	0.0	0.0	0.0	0.0	0.0	0.0	0.0	0.0	0.0
RUANDA	3.1	0.3	2.1	0.2	1.8	0.2	1.6	0.2	1.5	0.2	1.9	0.2	2.3	0.2	2.1	0.2	2.0	0.2	2.0	0.2	2.0
SENEGAL	0.0	0.0	0.0	0.0	0.0	0.0	0.0	0.0	0.0	0.0	0.0	0.0	0.0	0.0	0.0	0.0	0.0	0.0	0.0	0.0	0.0
SEYCHELLES	3.5	0.3	2.2	0.2	1.9	0.2	1.5	0.2	1.3	0.1	1.0	0.1	1.0	0.1	1.0	0.1	1.0	0.1	1.0	0.1	1.0
SIERRA LEONE	1.5	0.1	1.3	0.1	1.4	0.1	1.3	0.1	1.6	0.2	1.3	0.1	1.3	0.1	1.3	0.1	1.3	0.1	1.3	0.1	1.3
SOMALIA	7.1	0.5	5.5	0.5	5.9	0.5	5.6	0.5	6.0	0.5	5.3	0.4	4.9	0.4	4.8	0.4	4.5	0.4	4.5	0.4	4.5
SUDAN	1.4	0.1	1.1	0.1	0.9	0.1	0.8	0.1	0.8	0.1	0.6	0.1	0.6	0.1	0.5	0.0	0.4	0.0	0.4	0.0	0.4
SWAZILAND	5.5	0.5	4.0	0.4	4.3	0.4	3.9	0.4	4.3	0.5	4.6	0.4	4.9	0.4	5.3	0.4	5.1	0.4	5.0	0.4	5.0
TANZANIA	0.0	0.0	0.0	0.0	0.0	0.0	0.0	0.0	0.0	0.0	0.0	0.0	0.0	0.0	0.0	0.0	0.0	0.0	0.0	0.0	0.0
TOGO	0.0	0.0	0.0	0.0	0.0	0.0	0.0	0.0	0.0	0.0	0.0	0.0	0.0	0.0	0.0	0.0	0.0	0.0	0.0	0.0	0.0
UGANDA	5.1	0.5	3.6	0.4	3.1	0.3	2.8	0.3	2.5	0.3	2.4	0.2	2.3	0.2	2.3	0.2	2.3	0.2	2.3	0.2	2.3
USHUA	8.5	0.8	6.3	0.6	6.5	0.7	6.7	0.7	6.6	0.7	5.8	0.5	6.3	0.5	6.3	0.5	6.3	0.5	6.3	0.5	6.3
ZAMBIA	9.0	0.8	5.8	0.5	6.4	0.7	5.7	0.6	7.0	0.7	11.3	0.9	10.1	0.8	9.4	0.7	9.4	0.7	9.4	0.7	9.4
ZIMBABWE	0.0	0.0	0.0	0.0	0.0	0.0	0.0	0.0	0.0	0.0	0.0	0.0	0.0	0.0	0.0	0.0	0.0	0.0	0.0	0.0	0.0

LATINOAMERICA Y CARIBE

	1973	1974	1975	1976	1977	1978	1979	1980	1981	1982	1983	1984												
ARGENTINA	14.1	5.4	11.6	4.7	9.7	3.9	9.3	3.8	8.2	3.3	7.7	3.1	9.4	3.8	9.8	4.0	11.0	4.7	11.5	5.0	12.5	5.8	12.4	6.0
BARRIROS	0.1	0.1	0.1	0.1	0.1	0.1	0.1	0.1	0.1	0.1	0.1	0.1	0.1	0.1	0.1	0.1	0.1	0.1	0.1	0.1	0.1	0.1	0.1	0.1
BARRIROS	0.1	0.0	0.0	0.0	0.0	0.0	0.0	0.0	0.0	0.0	0.0	0.1	0.0	0.0	0.0	0.0	0.0	0.1	0.0	0.1	0.0	0.1	0.0	0.1
BARRIROS	0.0	0.0	0.0	0.0	0.0	0.0	0.0	0.0	0.0	0.0	0.0	0.0	0.0	0.0	0.0	0.0	0.0	0.0	0.0	0.0	0.0	0.0	0.0	0.0
BELIZE	1.5	0.6	1.3	0.5	1.2	0.5	1.3	0.5	1.4	0.6	1.4	0.6	1.3	0.5	1.4	0.5	1.4	0.5	1.3	0.6	1.2	0.5	1.2	0.6
BOLIVIA	28.9	11.0	33.3	13.5	34.7	14.0	34.7	14.2	34.8	14.0	36.4	14.8	34.5	14.0	32.9	13.4	31.2	13.4	31.0	13.6	27.6	12.8	28.5	13.8
BRASIL	7.2	2.8	7.5	3.1	6.5	2.6	5.3	2.2	4.6	1.9	4.7	1.9	5.1	2.1	5.5	2.2	6.1	2.6	5.9	2.6	5.3	2.5	5.5	2.7
CHILE	5.3	2.0	4.2	1.7	4.0	1.6	3.5	1.4	3.1	1.2	2.5	1.0	2.6	1.0	2.7	1.1	2.9	1.2	3.0	1.3	2.9	1.3	3.0	1.4
COLUMBIA	0.9	0.3	0.8	0.3	1.0	0.4	1.0	0.4	1.1	0.4	1.1	0.4	1.1	0.5	1.2	0.5	1.3	0.5	1.2	0.5	1.3	0.6	1.2	0.6
COSTA RICA	0.9	0.3	0.8	0.3	1.0	0.4	1.0	0.4	1.5	0.6	2.2	0.9	2.3	0.9	2.4	1.0	2.6	1.1	2.3	1.0	2.4	1.1	2.2	1.0
Ecuador	0.6	0.2	0.6	0.2	0.6	0.2	0.6	0.2	0.5	0.2	0.5	0.2	0.4	0.2	0.4	0.2	0.4	0.2	0.5	0.2	0.5	0.2	0.5	0.2
EL SALVADOR	0.4	0.1	0.3	0.1	0.4	0.1	0.3	0.1	0.4	0.2	0.4	0.2	0.4	0.2	0.5	0.2	0.5	0.2	0.5	0.2	0.5	0.2	0.5	0.2
GUATEMALA	0.4	0.1	0.4	0.2	0.4	0.2	0.4	0.2	0.4	0.2	0.4	0.1	0.3	0.1	0.3	0.1	0.3	0.1	0.3	0.1	0.3	0.1	0.2	0.1
GUAYANA	0.1	0.0	0.1	0.0	0.1	0.0	0.1	0.0	0.1	0.1	0.1	0.1	0.1	0.1	0.2	0.1	0.2	0.1	0.2	0.1	0.2	0.1	0.2	0.1
HAITI	0.5	0.2	0.5	0.2	0.5	0.2	0.5	0.2	0.6	0.2	0.6	0.2	0.5	0.3	0.7	0.3	0.7	0.3	0.7	0.3	0.6	0.3	0.5	0.3
HONDURAS	2.7	1.0	2.5	1.0	2.4	1.0	1.6	0.7	1.4	0.6	0.9	0.4	0.8	0.3	0.9	0.3	0.8	0.3	0.8	0.4	0.7	0.3	0.7	0.3
JAMAIICA	20.4	7.8	20.7	8.4	23.0	9.3	24.3	9.9	25.0	10.0	23.9	9.7	23.2	9.4	23.9	9.7	25.5	11.0	25.2	11.0	29.0	13.5	27.9	13.5
MEXICO	0.7	0.3	0.8	0.3	0.9	0.4	0.8	0.3	0.9	0.4	0.8	0.3	0.7	0.3	1.0	0.4	1.0	0.4	1.0	0.5	1.2	0.5	1.2	0.6
Nicaragua	1.0	0.4	1.0	0.4	1.1	0.5	1.3	0.5	1.3	0.5	1.5	0.6	1.4	0.6	1.3	0.5	1.1	0.5	1.2	0.5	1.1	0.5	1.0	0.5
Nicaragua	0.4	0.1	0.3	0.1	0.3	0.1	0.3	0.1	0.4	0.2	0.4	0.2	0.4	0.2	0.5	0.2	0.4	0.2	0.5	0.2	0.4	0.2	0.4	0.2
PARAGUAY	7.3	2.8	7.5	3.1	7.5	3.0	7.4	3.0	6.8	2.7	5.7	2.3	4.8	1.9	4.3	1.8	3.6	1.5	3.6	1.5	3.6	1.7	3.6	1.7
PARAGUAY	1.1	0.4	1.1	0.4	1.0	0.4	1.0	0.4	0.9	0.4	0.8	0.3	0.8	0.3	0.9	0.4	0.8	0.3	0.8	0.4	0.8	0.4	0.8	0.4
PERU	0.3	0.1	0.3	0.1	0.2	0.1	0.1	0.1	0.3	0.1	0.3	0.1	0.3	0.1	0.4	0.1	0.3	0.1	0.3	0.1	0.3	0.1	0.3	0.1
REP. DOMINICANA	0.9	0.3	1.1	0.4	1.0	0.4	0.9	0.4	0.8	0.3	0.7	0.3	0.7	0.3	0.8	0.3	0.8	0.3	0.8	0.4	0.9	0.4	0.9	0.4
TRINIDAD Y TOBAGO	4.3	1.6	3.1	1.3	2.2	0.9	4.0	1.6	5.3	2.1	6.9	2.8	8.3	3.4	8.2	3.3	7.2	3.1	7.3	3.2	6.3	2.9	7.1	3.5
URUGUAY																								
VENEZUELA	3.1	1.2	3.2	1.0	3.2	1.0	3.5	1.1	4.1	1.2	3.5	1.4	4.2	1.6	4.2	1.6	4.6	1.8						

EUROPA Y PAISES MEDITERRANEOS

	1965	1966	1967	1968	1969	1970	1971	1972	1973	1974	1975	1976	1977	1978	1979	1980	1981	1982	1983	1984																				
CHIPRE	1.8	0.2	1.4	0.2	1.2	0.1	1.1	0.1	1.1	0.1	0.7	0.1	0.7	0.1	0.6	0.1	0.7	0.1	0.9	0.1	1.0	0.1																		
GRECIA	0.0	0.0	16.2	1.8	15.5	1.7	16.4	1.7	18.0	1.8	15.4	1.9	14.4	1.9	14.7	2.0	14.4	2.0	15.9	2.1	17.0	2.1	14.4	1.8	13.4	1.6	11.9	1.4	10.1	1.3	10.8	1.5	11.5	1.5	12.0	1.6	13.4	1.6	14.6	1.7
ISRAEL	4.3	0.5	6.1	0.7	6.6	0.7	7.2	0.7	8.0	0.8	31.3	3.8	33.2	4.3	33.2	4.4	34.1	4.7	33.6	4.3	33.0	4.1	33.8	4.1	31.3	3.7	28.8	3.5	25.6	3.4	24.0	3.4	25.2	3.4	26.1	3.4	26.1	3.1	26.0	3.0
MALTA	0.5	0.1	0.4	0.0	0.4	0.0	0.5	0.1	0.5	0.1	0.3	0.0	0.2	0.0	0.2	0.0	0.1	0.0	0.1	0.0	0.2	0.0	0.2	0.0	0.2	0.0	0.2	0.0	0.2	0.0	0.2	0.0	0.2	0.0	0.1	0.0	0.2	0.0	0.1	0.0
PORTUGAL	14.5	1.7	11.9	1.4	12.4	1.3	12.3	1.2	11.5	1.2	6.8	0.8	5.8	0.7	4.9	0.7	18.9	2.6	17.8	2.3	15.9	2.0	15.6	1.9	15.1	1.9	18.3	2.2	23.9	3.2	26.6	3.7	24.5	3.3	23.5	3.0	21.6	2.6	21.3	2.5
TURQUIA	40.2	4.7	30.7	3.5	31.7	3.4	33.2	3.3	34.4	3.5	21.1	2.6	20.4	2.6	19.8	2.6	27.1	3.7	26.8	3.5	27.9	3.5	29.2	3.5	30.2	3.6	29.4	3.6	28.2	3.7	28.4	3.7	26.0	3.5	23.7	3.1	23.5	2.8	22.4	2.6
YUGOSLAVIA	38.7	4.5	33.3	3.8	32.3	3.5	29.2	2.9	26.5	2.7	24.4	3.0	25.6	3.3	27.0	3.6																								

MORTE DE AFRICA Y MEDIO ORIENTE

	1965	1966	1967	1968	1969	1970	1971	1972	1973	1974	1975	1976	1977	1978	1979	1980	1981	1982	1983	1984																						
ALGERIA	11.0	0.8	8.6	1.0	9.9	1.1	10.2	1.2	12.6	1.5	13.7	1.4	14.4	1.5	15.3	1.6	18.1	2.0	20.5	2.3	24.8	2.7	25.6	2.9	26.1	3.4	30.9	4.3	31.9	4.4	30.8	3.8	28.4	3.2	25.7	2.6	24.0	2.1	22.3	1.9		
EGIPTO	0.0	0.0	43.5	5.0	38.8	4.4	32.0	3.9	29.0	3.5	25.6	2.5	23.9	2.5	22.1	2.2	34.4	3.9	28.7	2.9	21.1	2.3	19.2	2.1	18.7	2.5	17.0	2.4	15.8	2.2	13.7	1.7	11.7	1.3	8.9	0.9	6.2	0.5	4.0	0.3		
IRAN	13.1	1.0	5.5	0.7	5.8	0.7	4.9	0.5	4.2	0.5	4.0	0.4	3.7	0.4	4.3	0.4	3.5	0.4	2.9	0.3	2.2	0.2	1.8	0.2	2.3	0.3	2.0	0.3	1.5	0.2	1.2	0.1	0.9	0.1	0.5	0.1	0.5	0.0	0.4	0.0		
IRAQ	4.9	0.4	2.6	0.3	2.1	0.2	2.1	0.3	2.0	0.2	1.7	0.2	1.7	0.2	1.7	0.2	0.4	0.0	0.3	0.0	0.3	0.0	0.2	0.0	0.1	0.0	0.1	0.0	0.2	0.0	0.4	0.0	0.5	0.1	0.4	0.0	0.4	0.0	0.3	0.0		
JORDANIA	0.0	0.0	0.7	0.1	0.6	0.1	0.9	0.1	1.0	0.1	0.9	0.1	0.8	0.1	0.6	0.1	7.9	0.9	8.9	0.9	10.0	1.1	10.8	1.2	12.8	1.7	12.1	1.7	12.5	1.7	13.7	1.7	15.2	1.7	17.1	1.7	17.9	1.6	18.8	1.6		
LIBANO	26.4	2.0	13.5	1.5	13.0	1.5	12.3	1.5	10.8	1.3	10.6	1.0	10.4	1.1	9.6	1.0	0.3	0.0	1.2	0.1	1.6	0.2	1.9	0.2	1.7	0.2	1.3	0.2	1.2	0.2	0.9	0.1	1.0	0.1	1.3	0.1	2.1	0.2	2.3	0.2		
MARRUECOS	0.0	0.0	0.0	0.0	0.0	0.0	0.0	0.0	0.0	0.0	0.0	0.0	0.0	0.0	0.0	0.0	3.2	0.4	3.6	0.4	3.8	0.4	4.5	0.5	4.5	0.6	4.0	0.6	4.0	0.5	4.0	0.5	4.1	0.5	4.1	0.4	4.3	0.4	4.5	0.4		
OMAN	0.0	0.0	0.1	0.0	1.2	0.1	3.9	0.5	3.7	0.4	3.4	0.3	3.4	0.3	3.4	0.4	6.2	0.7	6.5	0.7	5.6	0.6	5.7	0.6	6.0	0.8	6.1	0.8	6.3	0.9	6.4	0.8	6.4	0.7	6.7	0.7	7.0	0.6	7.3	0.6		
SIRIA	18.9	1.4	10.1	1.2	11.1	1.3	10.0	1.2	9.2	1.1	7.9	0.8	7.3	0.8	7.1	0.7	1.3	0.2	1.6	0.2	1.4	0.1	1.2	0.1	1.0	0.1	1.1	0.2	1.0	0.1	1.7	0.2	2.1	0.2	2.4	0.2	2.4	0.2	2.9	0.3	3.1	0.3
TUNEZ	0.0	0.0	0.0	0.0	0.0	0.0	0.0	0.0	0.0	0.0	0.0	0.0	0.0	0.0	0.0	0.0	0.4	0.0	0.3	0.0	0.3	0.0	0.2	0.0	0.1	0.0	0.1	0.0	0.2	0.0	0.4	0.0	0.5	0.1	0.4	0.0	0.4	0.0	0.3	0.0		
YEMEN R. ARABE	0.0	0.0	0.0	0.0	0.0	0.0	0.0	0.0	0.0	0.0	0.0	0.0	0.0	0.0	0.0	0.0	0.4	0.0	0.3	0.0	0.3	0.0	0.2	0.0	0.1	0.0	0.1	0.0	0.2	0.0	0.4	0.0	0.5	0.1	0.4	0.0	0.4	0.0	0.3	0.0		
YEMEN R. DEM.	0.0	0.0	0.0	0.0	0.0	0.0	0.0	0.0	0.0	0.0	0.0	0.0	0.0	0.0	0.0	0.0	0.4	0.0	0.5	0.1	0.5	0.1	0.4	0.0	0.5	0.1	0.4	0.0	0.5	0.1	0.9	0.1	1.0	0.1	1.3	0.1	1.7	0.2	2.1	0.2		

SUR DE ASIA

	1965	1966	1967	1968	1969	1970	1971	1972	1973	1974	1975	1976	1977	1978	1979	1980	1981	1982	1983	1984
AFGHANISTAN	0.1 0.0	5.0 1.2	4.7 1.2	4.2 1.1	4.0 1.0	3.8 0.7	3.8 0.6	4.0 0.6	3.8 0.5	3.4 0.4	3.5 0.4	3.7 0.4	3.8 0.4	3.8 0.4	3.7 0.3	3.2 0.3	3.0 0.2	2.7 0.2	2.5 0.2	2.4 0.2
BANGLADESH	0.0 0.0	0.0 0.0	0.0 0.0	0.0 0.0	0.0 0.0	0.0 0.0	0.0 0.0	0.4 0.1	5.5 0.7	7.5 0.9	7.9 0.9	8.3 0.9	8.3 0.9	9.2 0.9	9.2 0.8	10.3 0.8	10.8 0.8	11.1 0.8	11.2 0.8	11.1 0.8
BURMA	1.4 0.4	1.1 0.3	1.0 0.3	1.1 0.3	0.9 0.2	0.8 0.1	0.9 0.2	1.1 0.2	1.5 0.2	1.3 0.2	1.3 0.2	1.9 0.2	3.0 0.3	3.0 0.3	3.9 0.3	4.2 0.3	4.5 0.3	4.9 0.4	5.1 0.4	4.8 0.3
INDIA	77.5 21.5	72.1 17.9	70.5 17.7	68.7 17.2	67.7 16.5	67.1 11.6	65.9 11.0	66.2 10.3	63.8 9.1	61.8 8.3	60.1 7.4	58.3 6.7	56.9 5.9	54.2 5.0	52.9 4.4	52.1 4.2	52.0 3.9	51.6 3.9	52.7 3.8	53.9 3.8
INDONESIA	0.0 0.0	0.0 0.0	0.0 0.0	0.0 0.0	0.0 0.0	0.0 0.0	0.0 0.0	0.0 0.0	0.0 0.0	0.0 0.0	0.0 0.0	0.0 0.0	0.0 0.0	0.0 0.0	0.0 0.0	0.1 0.0	0.1 0.0	0.1 0.0	0.1 0.0	0.1 0.0
MALDIVES	0.0 0.0	0.0 0.0	0.0 0.0	0.0 0.0	0.0 0.0	0.0 0.0	0.0 0.0	0.0 0.0	0.1 0.0	0.2 0.0	0.2 0.0	0.3 0.0	0.3 0.0	0.3 0.0	0.4 0.0	0.5 0.0	0.6 0.0	0.7 0.1	0.8 0.1	0.9 0.1
NEPAL	19.2 5.3	20.0 5.0	22.0 5.5	23.7 5.9	24.7 6.0	25.6 4.4	26.4 4.4	25.5 4.0	25.7 3.7	24.4 3.3	24.6 3.0	25.8 3.0	26.0 2.7	26.1 2.4	26.3 2.2	25.6 2.1	24.4 1.8	24.1 1.8	22.3 1.6	21.5 1.5
PAKISTAN	2.9 0.4	3.1 0.4	2.9 0.4	3.0 0.3	3.0 0.3	3.0 0.3	3.0 0.3	3.5 0.3	3.5 0.3	3.4 0.4	2.9 0.4	3.0 0.3	3.0 0.3	3.5 0.3	3.5 0.3	3.9 0.3	4.5 0.3	4.9 0.4	5.2 0.4	5.3 0.4
SRI LANKA	1.7 0.5	1.8 0.4	1.8 0.5	2.2 0.6	2.6 0.6	2.6 0.5	2.9 0.5	2.8 0.4												

ESTE ASIATICO Y PACIFICO

	1973	1974	1975	1976	1977	1978	1979	1980	1981	1982	1983	1984												
COREA	24.0	3.4	24.2	3.4	23.9	3.6	23.6	3.7	24.4	3.8	27.2	4.0	29.7	4.2	29.4	4.3	30.1	4.4	28.4	4.4	28.1	4.4	30.3	4.6
FILIPINAS	0.3	0.0	0.2	0.0	0.2	0.0	0.2	0.0	0.2	0.0	0.2	0.0	0.2	0.0	0.4	0.1	0.5	0.1	0.4	0.1	0.4	0.1	0.4	0.1
HONG-KONG	11.5	1.6	11.3	1.6	10.9	1.7	12.4	1.9	13.2	2.0	13.9	2.0	14.0	2.0	14.6	2.1	14.6	2.1	14.5	2.2	14.1	2.2	14.0	2.1
INDONESIA	0.0	0.0	0.1	0.0	0.1	0.0	0.2	0.0	0.4	0.1	0.5	0.1	0.6	0.1	0.8	0.1	0.8	0.1	0.4	0.1	0.3	0.0	0.2	0.0
ISLAS SALOMON	40.2	5.7	40.8	5.8	40.5	6.2	39.7	6.2	37.5	5.8	35.3	5.2	31.5	4.5	29.5	4.3	27.3	4.0	26.2	4.0	26.2	4.1	27.0	4.1
ISLAS SULTAN	0.0	0.0	0.0	0.0	0.0	0.0	0.0	0.0	0.0	0.0	0.0	0.0	0.0	0.0	0.0	0.0	0.0	0.0	0.0	0.0	0.0	0.0	0.0	0.0
MALASIA	5.4	0.8	5.5	0.8	7.2	1.1	7.1	1.1	7.3	1.1	7.3	1.1	7.5	1.1	8.4	1.2	10.4	1.5	13.5	2.1	15.0	2.3	12.0	1.8
PAPUA NEW GUINEA	3.2	0.5	2.5	0.4	2.0	0.3	1.5	0.2	1.4	0.2	1.1	0.2	1.1	0.2	1.1	0.2	1.1	0.2	1.7	0.3	1.8	0.3	1.8	0.3
SINGAPUR	4.0	0.6	3.9	0.6	3.3	0.5	3.1	0.5	3.5	0.5	2.8	0.4	3.0	0.4	3.0	0.4	2.8	0.4	2.8	0.4	2.8	0.4	2.7	0.4
Tailandia	5.5	0.8	5.8	0.8	5.3	0.8	5.1	0.8	5.2	0.8	6.0	0.9	7.8	1.1	9.4	1.4	10.1	1.5	10.2	1.6	10.1	1.6	11.1	1.7
WESTERN SAMOA	0.0	0.0	0.1	0.0	0.1	0.0	0.1	0.0	0.1	0.0	0.1	0.0	0.1	0.0	0.1	0.0	0.1	0.0	0.1	0.0	0.1	0.0	0.1	0.0

CUADRO Nº 16

PROMEDIO Ponderado del MARGEN SOBRE EL LIBOR DE LOS CREDITOS EN EL EUROMERCADO (en %)

PAIS	1976	1977	1978	1979	1981	Feb. 1982	1.6	1.299	1.05	0.963	1.11	1.06
Algeria	1.585	1.625	1.530	1.181	0.56							(iniciado el proceso de reneg. en 1980)
Argentina	1.737	1.519	1.519	0.801	0.73	0.80	1.821	2.00	2.125	1.25	1.25	1.25
Bahamas	1.243	1.243	1.243	1.13	1.13	1.13		1.00	1.025	0.88	0.88	0.88
Barbados	1.375	1.375	1.375	0.69	0.69	0.69		2.25	0.75			
Bolivia	2.025	1.938	1.486	1.375	2.22	2.22 (iniciado el proceso de reneg. en 1981)		2.25	2.25	0.88	0.88	0.88
Brazil	1.927	1.880	1.943	0.937	2.03	2.05	1.727	1.691	1.695	0.875	1.36	1.25
Birmania	2.5	2.5	2.5	2.5	2.5	2.5						
Birmania	2.25	2.353	2.00	1.5	0.79		2.25	1.73	1.32	1.75	1.05	1.05 (iniciado el proceso de reneg. en 1978)
Caerón	2.00	2.221	1.859	0.917	0.67	0.66	1.747	1.563	1.473	0.831	0.91	0.89
Chile	1.75	1.542	1.038	1.13	1.13	1.13	1.875	2.5	2.143	0.872	0.55	0.55
Coloabia	1.625	1.494	1.494	1.008	0.73		2.25	2.5	2.143	2.00	2.00	2.00
Congo	1.75	1.68	1.68	1.008	0.73		2.00	2.455		0.938	0.69	0.69
Costa Rica	1.75	0.946	0.946	1.328	0.69	0.70		1.175	1.00	1.5	0.59	0.59
Chipre	1.75	1.75	1.75	1.875	1.875	1.875						
Rep. Dominicana	1.439	1.438	1.438	0.943	0.69	0.70	1.625	1.175	1.00	1.5	0.75	0.75
Ecuador	1.75	1.75	1.75	1.875	1.875	1.875						
Etiopia	1.5	1.00	1.00	0.675	0.46	0.47						
Egipto	1.75	1.795	1.795	0.675	0.46	0.47						
El Salvador	1.75	1.795	1.795	0.675	0.46	0.47						
Fiji	2.006	1.625	1.947	2.071	1.821							
Gabon	1.563	1.468	0.744	0.57	0.46	0.47						
Gracia	1.375	1.375	1.375	1.375	1.375	1.375						
Guatemala	2.250	1.875	1.875	1.109	1.39	1.39	1.75	1.25	1.00	0.895	0.5	0.5
Guayana	1.875	1.5	1.5	0.796	0.54	0.53	2.281	1.875	1.25	1.736	1.13	1.13 (iniciado el proceso de reneg. en 1979)
Honduras	1.692	1.5	1.5	0.796	0.54	0.53	1.554	1.28	1.103	0.875	0.93	0.93
Hong Kong	1.692	1.5	1.5	0.796	0.54	0.53				0.777	0.58	0.57
India	1.415	1.15	0.883	0.883	0.57	0.51				0.91	1.22	1.22
Indonesia	1.415	1.15	0.883	0.883	0.57	0.51				1.35	1.34	1.34
Iran	1.415	1.15	0.883	0.883	0.57	0.51				1.28	1.3	1.3
Iraq	1.415	1.15	0.883	0.883	0.57	0.51						
Islas Salomón	2.065	1.977	1.750	1.625	1.02	1.05						
Costa de Marfil	2.00	2.00	2.00	1.48	1.48	1.42						
Jamaica	1.5	1.5	1.5	0.875	2.12	2.12 (iniciado el proceso de reneg. en 1978)						
Jordania	1.898	1.859	1.492	0.716	0.66	0.64						
Corea	1.898	1.859	1.492	0.716	0.66	0.64						
Kenia	1.898	1.859	1.492	0.716	0.66	0.64						
Libano	1.898	1.859	1.492	0.716	0.66	0.64						
Lesotho	1.5	1.949	1.75	1.75	0.44	0.39						
Liberia	2.00	2.00	2.00	1.375	0.44	0.39						
Malawi	1.405	0.958	0.705	0.563	0.44	0.39						
Malasia	1.405	0.958	0.705	0.563	0.44	0.39						
Madagascar	1.375	1.375	1.375	2.087	1.646	1.646						
Mauritania	1.705	1.705	1.705	1.646	1.646	1.646						
Mauritius	1.597	1.561	1.441	0.811	0.62	0.62						
Méjico	1.597	1.561	1.441	0.811	0.62	0.62						

Fuente: Euromoney, Oct. 1978, 1979, 1981 y Feb. 1982.
 (*) Y nos indica el promedio ponderado de las condiciones de los créditos obtenidos en euromercado s/LIBOR, recogiendo tanto los volúmenes emitidos como los plazos de las operaciones de crédito. Para 1980 no hay datos comparativos.

El margen promedio ponderado se calcula de la siguiente forma:

$$\frac{\text{I volumen} \times \text{margen} \times \text{vencimiento}}{\text{I volumen} \times \text{vencimiento}}$$

CUADRO Nº 17

PAISES QUE HAN RENEGOCIADO LA DEUDA
EN EL PERIODO 1975-1986

1.- ARGENTINA	25.- MARRUECOS
2.- BOLIVIA	26.- NICARAGUA
3.- BRASIL	27.- NIGER
4.- CHILE	28.- NIGERIA
5.- COLOMBIA	29.- PAKISTAN
6.- COSTA RICA	30.- PANAMA
7.- COSTA DE MARFIL	31.- PERU
8.- ECUADOR	32.- REPUBLICA CENTROAFRICANA
9.- EGIPTO	33.- REPUBLICA DOMINICANA
10.- FILIPINAS	34.- SENEGAL
11.- GABON	35.- SIERRA LEONE
12.- GAMBIA	36.- SOMALIA
13.- GHANA	37.- SUDAN
14.- GUAYANA	38.- TOGO
15.- GUINEA	39.- TURQUIA
16.- GUINEA ECUATORIAL	40.- URUGUAY
17.- HONDURAS	41.- UGANDA
18.- INDIA	42.- VENEZUELA
19.- JAMAICA	43.- YUGOSLAVIA
20.- LIBERIA	44.- ZAIRE
21.- MADAGASCAR	45.- ZAMBIA
22.- MALAWI	
23.- MEJICO	
24.- MAURITANIA	

Fuente: Anexo nº 1 y nº 2 del Cap. VI.

CUADRO Nº 18

CLASIFICACION DE LOS PAISES SEGUN EL RIESGO

	<u>1980</u>	<u>1981</u>	<u>↑ mejora</u> <u>↓ empeoramiento</u>	<u>Renegociación de deuda</u> <u>después de 1982</u>
Malasia	10	4	↑	
Grecia	23	7	↑	
Indonesia	17	13	↑	
Papua Nueva Guinea	34	16	↑	
Tunez	--	17		
India	9	11	↓	
Portugal	29	21	↑	
Barbados	--	23		
Tailandia	28	25	↑	
Colombia	21	26	↓	
Méjico	13	27	↓	x
Algeria	24	28	↓	
Corea	45	29	↑	
Sri Lanka	39	32	↑	
Uruguay	36	33	↑	x
Chile	38	34	↑	x
Chipre	19	35	↓	
Filipinas	26	37	↓	x
Argentina	24	38	↓	x
Ecuador	42	39	↑	x
Kenia	63	49	↑	
Nigeria	41	43	↓	x
Perú	55	47	↑	x
Islas Salomón	--	48		
Trinidad y Tobago	--	49		
Bahamas	--	51		
Costa de Marfil	54	52	↑	x
Marruecos	43	53	↓	x
Zimbabve	59	54	↑	
Congo	--	55		
Panamá	52	56	↓	x
Honduras	--	57		x
Yugoslavia	49	58	↓	x
Senegal	--	60		x
Venezuela	51	61	↓	x
Brasil	53	62	↓	x
Bolivia	--	63		x
Jamaica	--	64		x
Pakistan	67	65	↑	
Zambia	66	66	=	x
Turquia	--	68		
Niger	50	69	↓	x

Fuente: Euromoney, Feb. 1982.

Clasificación efectuada según las condiciones promedio tanto de márgenes como de vencimientos de los préstamos obtenidos en cada uno de los años. El número total de países (todos los que han obtenido préstamos en el euromercado) incluidos en la clasificación es de 69, y el número del cuadro indica la posición del país.

ANEXO N.º 1

RENTA PER CAPITA EN \$ 1983

Países de bajos ingresos

	Renta per cápita		Renta per cápita
1.- BENIN	290	19.- RWANDA	270
2.- BURKINA FASSO	180	20.- SIERRA LEONE	380
3.- BURUNDI	240	21.- SOMALIA	250
4.- CAPE VERDE	360	22.- SUDAN	400
5.- CENTRAL AFRIC. REPUB.	280	23.- TANZANIA	240
6.- CHAD	80 (**)	24.- TOGO	280
7.- CAMOROS	340	25.- UGANDA	220
8.- GUINEA ECUATORIAL	344 (***)	26.- ZAIRE	180
9.- ETIOPIA	140	27.- HAITI	320
10.- GAMBIA	290	28.- AFGANISTAN	275 (***)
11.- GHANA	320	29.- BANGLADESH	130
12.- GUINEA	300	30.- BIRMANIA	180
13.- GUINEA-BISSAU	180	31.- INDIA	260
14.- KENIA	340	32.- NEPAL	170
15.- MADAGASCAR	290	33.- PAKISTAN	390
16.- MALAWI	210	34.- SRI LANKA	330
17.- MALI	150	35.- MALDIVES	n.d.
18.- NIGER	240		

Países de ingresos medios importadores de petróleo

	Renta per cápita		Renta per cápita
36.- ARGENTINA	2030	62.- LESOTHO	470
37.- BAHAMAS	4060	63.- LIBERIA	470
38.- BARBADOS	3930	64.- MALTA	3710
39.- BELIZE	1140	65.- MAURITANIA	440
40.- BOTSWANA	920	66.- MAURITIUS	1150
41.- BRASIL	1890	67.- MARRUECOS	750
42.- CHILE	1870	68.- NICARAGUA	900
43.- COLOMBIA	1410	69.- PANAMA	2070
44.- COSTA RICA	1020	70.- PAPAU NUEVA GUINEA	790
45.- BOLIVIA	510	71.- PARAGUAY	1410
46.- CHIPRE	3720	72.- FILIPINAS	760
47.- DJIBOUTI	1030	73.- PORTUGAL	2190
48.- REPUBLICA DOMINICANA	1380	74.- SENEGAL	440
49.- EL SALVADOR	710	75.- SEYCHELLES	2400
50.- FIJI	1790	76.- SINGAPUR	6620
51.- GRECIA	3970	77.- SALOMON ISLANDS	640
52.- GUATEMALA	1120	78.- SWAZILAND	890
53.- GUAYANA	650	79.- TAILANDIA	810
54.- HONDURAS	670	80.- TURQUIA	1230
55.- HONG-KONG	6000	81.- URUGUAY	2490
56.- ISRAEL	5360	82.- WESTERN SAMOA	700 (***)
57.- COSTA DE MARFIL	720	83.- YEMEN REP. ARABE	510
58.- JAMAICA	1300	84.- YEMEN REP. DEMOCR.	510
59.- JORDANIA	1710	85.- YUGOSLAVIA	2570
60.- COREA	2010	86.- ZAMBIA	580
61.- LIBANO	3000 (***)	87.- ZIMBABWE	740

Países de ingresos medios exportadores de petróleo

	Renta per cápita		Renta per cápita
88.- ALGERIA	2400	97.- NIGERIA	760
89.- CAMERON	800	98.- OMAN	6240
90.- CONGO	1230	99.- PERU	1040
91.- ECUADOR	1430	100.- SIRIA	1680
92.- EGIPTO	700	101.- TRINIDAD Y TOBAGO	6900
93.- GABON	3240	102.- TUNEZ	1290
94.- INDONESIA	566	103.- VENEZUELA	2900
95.- MALASIA	1870	104.- IRAN	1963 (**)
96.- MEJICO	2240	105.- IRAQ	3689 (**)

(**) (PNB per cápita de 1982)

(***) Datos del Anuario Estadístico del País 1987 correspondientes a 1984.

Fuentes:

- Informe sobre Desarrollo Mundial 1985, Banco Mundial, Washington, D.C., pp. 198-199.
- The World Bank Atlas, 1985.
- Geographical Distribution of Financial Flows to Developing Countries 1981/1984, OCDE, París, 1986, pp. 274-275.
- Anuario Estadístico del País, 1987.

ANEXO Nº 2

TASA DE CRECIMIENTO DE LA DEUDA EXTERNA NOMINAL⁽¹⁾
(en porcentajes)

	1965-1984	1965-1982	1965-1972	1972-1978	1978-1982	1978-1984
AFRICA AL SUR DEL SAHARA						
Sudan	21,86	23,99	15,4	36,13	22,19	16,23
Mauritania (1966) ⁽²⁾	30,2	33,5	33,3	47,9	14,8	12,-
Mali (1966)	10,1	10,1	6,7	12,3	12,1	11,2
Burkina Fasso (1967)	20,8	22,5	3,9	45,-	16,6	13,9
Niger (1967)	27,-	31,1	30,2	37,-	23,8	15,4
Chad (1966)	27,9	32,9	64,9	39,7	-10,8	-9,2
Cape Verde (1975)	72,5	97,8	----	110,-	41,2	28,6
Senegal	18,8	19,7	15,3	26,3	17,7	15,8
Gambia (1967)	24,6	28,1	14,3	25,1	53,05	33,6
Guinea Bissau (1975)	40,3	51,8	----	83,-	31,9	22,8
Guinea (1965)	11,4	13,4	19,5	11,4	7,5	3,9
Sierra Leone	9,1	10,8	1,6	22,2	11,3	5,9
Liberia	9,8	9,8	2,9	14,1	16,1	13,8
Costa de Marfil	25,5	29,1	25,8	40,3	19,1	11,9
Ghana	15,8	17,8	35,4	7,2	6,6	4,4
Togo (1967)	19,7	24,4	8,7	54,6	6,2	0,4
Benin (1967)	17,-	19,2	1,1	25,6	35,7	23,1
Nigeria	22,3	23,4	7,7	34,-	38,3	29,5
Camerun	40,6	46,2	79,4	34,4	16,1	10,8
Rep. Centroafricana (1966)	18,8	20,8	24,-	20,4	16,9	12,2
Guinea Ecuatorial (1968)	20,8	23,2	29,1	16,5	27,8	19,8
Gabon	15,-	18,2	21,6	37,2	-10,2	-9,7
Congo	48,9	56,6	124,1	28,1	13,1	7,4
Zaire	18,6	21,-	22,9	33,9	1,1	0,9
Rwanda	36,1	39,-	25,3	75,3	17,7	16,3
Burundi (1967)	27,2	26,9	4,3	47,-	30,3	29,9
Etiopia	16,8	16,9	17,6	14,5	19,4	18,1
Djibouti (1970)	26,2	21,3	50,-	25,4	3,8	20,-
Somalia	21,9	24,3	19,9	31,5	21,7	15,3
Kenia	14,4	17,7	10,9	24,4	11,6	9,1
Uganda	10,8	11,4	8,8	13,2	13,5	10,9
Tanzania	18,5	20,3	21,1	22,7	15,5	11,6
Seychelles (1976)	70,7	98,2	----	158,2	73,7	48,6
Madagascar	17,6	20,-	3,2	21,7	53,3	32,4
Mauritius	13,5	15,5	1,2	29,8	22,2	13,6
Camoros (1966)	27,-	27,4	1,2	62,9	24,7	24,4
Zambia	15,9	16,9	22,9	14,5	10,7	9,6
Zimbabwe (1966)	9,2	9,1	-5,8	11,5	31,7	24,-
Malawi (1966)	15,-	16,8	18,6	20,5	8,8	6,4
Botswana	21,5	22,4	40,8	8,3	14,9	14,8
Swaziland	10,8	11,9	3,6	21,6	12,8	9,2
Lesotho (1966)	24,2	26,6	23,3	22,8	38,-	26,7
TOTAL ZONA	20,1	22,-	22,1	25,4	17,-	12,8

	<u>1965-1984</u>	<u>1965-1982</u>	<u>1965-1972</u>	<u>1972-1978</u>	<u>1978-1982</u>	<u>1978-1984</u>
<u>EUROPA</u>						
Portugal	19,9	21,3	8,5	50,3	23,4	18,3
Malta	12,4	13,2	9,3	21,3	8,4	7,5
Yugoslavia	16,5	18,3	20,3	21,6	10,3	7,4
Grecia (1966)	18,3	18,7	23,2	15,7	16,8	16,3
Turquía	15,9	18,-	14,5	18,3	24,1	15,2
Chipre	16,3	16,8	-1,3	35,-	26,-	21,3
Israel	31,8	35,4	69,6	17,-	13,7	10,5
TOTAL ZONA	20,-	21,8	26,7	19,8	16,5	12,4

	<u>1965-1984</u>	<u>1965-1982</u>	<u>1965-1972</u>	<u>1972-1978</u>	<u>1978-1982</u>	<u>1978-1984</u>
<u>NORTE DE AERICA</u>						
Algeria	25,1	29,6	36,3	44,3	1,-	-1,8
Túnez	14,6	15,9	13,1	25,-	8,1	6,8
Egipto (1966)	14,4	15,8	6,8	28,9	11,2	8,7
Marruecos	18,4	20,2	12,6	33,3	15,3	11,6
Libano (1966)	11,9	14,7	17,3	-3,3	43,3	23,4
Siria (1966)	46,4	52,6	124,9	31,4	6,6	5,9
Iraq	0,5	2,2	10,7	13,3	-23,8	-20,4
Iran	9,2	15,8	36,3	13,4	-10,1	-18,6
Jordania	19,7	20,-	12,2	30,5	19,-	18,6
Oman (1973)	36,-	45,7	----	5,7	14,-	21,4
Yemen Rep. Árabe (1972)	127,5	140,8	----	264,6	29,3	23,8
Yemen Rep. Democrática (1970)	77,9	82,3	433,2	59,3	30,5	25,2
TOTAL ZONA	20,5	23,3	30,1	28,7	5,7	3,7

	<u>1965-1984</u>	<u>1965-1982</u>	<u>1965-1972</u>	<u>1972-1978</u>	<u>1978-1982</u>	<u>1978-1984</u>
<u>LATINOAMERICA Y CARIBE</u>						
Argentina	18,-	17,7	19,4	9,1	28,8	25,8
Méjico	23,-	23,2	22,4	27,7	18,2	19,3
Guatemala	19,8	20,9	15,-	25,8	24,2	19,6
Belice (1968)	37,5	42,7	18,9	74,5	26,6	19,4
Honduras	24,-	25,3	25,9	28,6	19,4	17,5
El Salvador	19,4	19,6	24,7	15,8	16,9	17,-
Nicaragua	25,8	25,9	24,4	27,7	26,1	25,4
Costa Rica	20,9	21,7	18,9	26,2	19,9	18,-
Panamá	20,8	22,9	22,2	32,6	10,7	8,6
Haití (1966)	15,3	16,2	2,2	27,3	22,6	17,8
Bahamas (1966)	21,6	25,3	37,1	15,8	23,3	13,1
Rep. Dominicana	18,4	18,7	23,8	15,2	15,5	15,5
Jamaica	18,8	20,-	42,9	1,5	13,8	12,1
Barbados (1966)	17,7	17,8	-10,3	42,1	33,9	28,-
Trinidad y Tobago	13,1	13,4	4,3	22,7	16,4	14,5

	<u>1965-1984</u>	<u>1965-1982</u>	<u>1965-1972</u>	<u>1972-1978</u>	<u>1978-1982</u>	<u>1978-1984</u>
LATINOAMERICA Y CARIBE (continuación)						
Colombia	15,2	15,2	18,2	7,4	22,7	19,9
Venezuela	26,8	28,3	31,9	31,3	18,2	17,-
Guayana	12,6	14,2	12,-	18,9	11,1	7,3
Ecuador	24,4	25,9	18,4	41,3	18,-	16,1
Perú	11,5	12,5	14,3	16,8	4,3	7,7
Brasil	26,4	28,6	38,6	29,2	12,-	11,1
Chile	16,4	17,-	17,3	12,2	24,-	19,5
Bolivia	15,2	15,7	14,9	18,7	12,9	12,2
Paraguay	15,5	15,6	5,8	25,7	19,2	17,5
Uruguay	14,-	13,5	7,2	15,5	22,-	20,8
TOTAL ZONA	21,3	22,-	24,5	22,7	16,7	16,3

	<u>1965-1984</u>	<u>1965-1982</u>	<u>1965-1972</u>	<u>1972-1978</u>	<u>1978-1982</u>	<u>1978-1984</u>
SUR DE ASIA						
Afganistan	33,2	37,8	99,6	10,9	-0,2	-0,1
Pakistan	12,2	13,6	19,1	12,2	6,3	4,6
India	9,4	9,4	11,9	8,1	7,1	7,8
Bangladesh (1972)	46,3	55,6	----	91,8	13,6	11,6
Maldivas (1976)	117,7	173,8	----	*524,5	81,3	53,2
Sri Lanka	18,3	19,-	22,6	15,8	17,7	15,9
Nepal (1968)	32,5	34,5	25,3	39,9	35,9	30,3
Birmania	18,-	20,5	9,9	32,6	22,7	17,-
TOTAL ZONA	11,6	12,1	14,4	11,8	8,4	8,1

	<u>1965-1984</u>	<u>1965-1982</u>	<u>1965-1972</u>	<u>1972-1978</u>	<u>1978-1982</u>	<u>1978-1984</u>
ESTE ASIATICO						
Tailandia	23,7	25,-	24,6	20,7	32,3	25,8
Indonesia	25,7	27,6	47,1	21,2	7,6	8,7
Malasia	22,5	25,1	18,3	26,5	35,6	23,5
Singapur	28,6	34,1	64,8	16,-	16,4	6,7
Filipinas	22,9	24,9	30,8	23,2	17,4	13,9
Corea	36,5	36,2	59,3	25,5	17,2	15,7
Hong-Kong (1969)	35,3	41,6	-21,5	131,4	5,6	3,9
Papua Nueva Guinea (1966)	38,-	41,4	111,7	0,5	28,7	23,5
Fiji	24,3	27,1	16,9	28,7	44,3	29,-
Western Samoa (1974)	16,2	20,5	----	29,-	12,5	8,4
Islas Salomón (1977)	71,1	92,8	----	----	95,3	69,2
TOTAL ZONA	26,1	28,3	41,4	22,4	16,-	13,7

Fuente: Cálculos efectuados con los datos del Anexo nº 3 de este capítulo.

(1)Tasa anual acumulativa.

(2)Los años entre paréntesis indican el año a partir del cual se tienen datos sobre la deuda externa.

ANEXO N^o 3

**DEUDA EXTERNA PUBLICA Y PRIVADA CONTRATADA
Y DESEMBOLSADA DE CADA PAIS Y POR
TIPO DE PRESTAMISTA
(en millones de dólares)**

FUENTE: Banco Mundial

AFRICA AL SUR DEL SAHARA

BENIN

	1965	1966	1967	1968	1969	1970	1971	1972	1973	1974	1975	1976	1977	1978	1979	1980	1981	1982	1983	1984
ACREEDORES OFICIALES	0.0	0.0	32.2	31.1	39.8	44.5	52.9	69.1	89.9	110.7	128.9	210.3	256.3	322.8	321.5	344.5	384.1	459.4	490.1	557.9
BILATERALES	0.0	0.0	32.2	31.0	35.1	36.4	41.2	51.0	50.6	71.6	77.7	140.4	147.8	169.6	152.9	149.2	124.2	162.9	155.9	154.8
MULTILATERALES	0.0	0.0	0.0	0.0	4.6	8.1	11.7	18.1	33.2	39.1	51.1	70.0	106.5	153.1	160.6	201.3	259.9	296.6	334.2	403.2
ACREEDORES PRIVADOS	0.0	0.0	11.4	11.2	10.4	11.3	13.6	11.9	15.6	17.8	17.2	16.6	17.6	27.5	122.9	458.7	406.7	411.8	367.7	320.4
PROVEEDORES	0.0	0.0	10.1	10.1	9.4	10.3	12.5	11.0	15.0	15.7	14.5	14.4	15.8	22.3	23.0	25.5	19.5	32.2	24.7	20.5
INSTITUCIONES FINANCIERAS	0.0	0.0	1.3	1.1	1.0	1.0	1.1	0.8	0.6	2.1	2.6	2.1	1.7	5.2	99.9	433.2	387.2	379.6	343.0	299.8
OTROS ACREEDORES	0.0	0.0	0.1	0.1	0.0	0.0	0.0	0.0	0.0	0.0	0.0	0.0	0.0	0.0	0.0	0.0	0.0	0.0	0.0	0.0
TOTAL DEUDA PUBLICA EXTERNA	0.0	0.0	43.7	42.2	50.2	55.8	66.5	81.0	99.5	128.5	146.0	226.9	273.8	350.2	444.4	803.2	790.8	871.2	857.0	878.3
TOTAL DEUDA PUBLICA EXTERNA DESEMB.	0.0	0.0	40.4	41.2	39.5	40.5	48.0	42.6	55.1	69.3	78.6	100.0	132.6	167.1	284.2	309.0	368.6	566.5	617.6	581.4
DEUDA PRIVADA NO GARANTIZADA DESEMB	0.0	0.0	0.0	0.0	0.0	0.0	0.0	0.0	0.0	0.0	0.0	0.0	0.0	0.0	0.0	0.0	0.0	0.0	0.0	0.0
TOTAL DEUDA EXTERNA DESEMBOLSADA	0.0	0.0	40.4	41.2	39.5	40.5	48.0	42.6	55.1	69.3	78.6	100.0	132.6	167.1	284.2	309.0	368.6	566.5	617.6	581.4
(PUBLICA MAS PRIVADA)																				
DEUDA A CORTO PLAZO	0.0	0.0	0.0	0.0	0.0	0.0	0.0	0.0	0.0	0.0	0.0	0.0	0.0	56.0	0.0	68.0	80.0	77.0	70.0	62.0
USO DEL CREDITO DEL FONDO MONETARIO	0.0	0.0	0.0	0.0	0.0	0.0	0.0	0.0	0.0	0.0	0.0	0.0	0.0	0.0	0.0	0.0	0.0	0.0	0.0	0.0
SERVICIO DE LA DEUDA	0.0	0.0	1.2	2.1	1.5	1.7	3.6	2.9	2.3	6.2	6.0	4.3	3.9	5.2	22.9	8.8	16.8	14.6	24.3	39.3
INTERESES	0.0	0.0	0.1	0.2	0.3	0.4	0.9	0.5	0.4	0.7	0.8	0.9	0.9	2.0	3.1	2.9	3.2	6.1	13.3	16.7
AMORTIZACIONES	0.0	0.0	1.1	1.9	1.2	1.3	2.7	2.4	1.9	5.5	5.3	3.4	3.0	3.2	19.8	5.8	13.6	8.6	11.0	21.6

BOTSWANA

	1965	1966	1967	1968	1969	1970	1971	1972	1973	1974	1975	1976	1977	1978	1979	1980	1981	1982	1983	1984
ACREEDORES OFICIALES	9.5	11.3	11.6	11.4	11.5	45.2	95.3	140.2	163.8	186.7	188.7	223.7	256.0	183.8	184.4	245.6	275.3	368.2	460.8	483.8
BILATERALES	5.9	7.7	8.0	7.8	8.0	39.1	54.2	95.2	118.2	119.8	117.2	132.1	137.5	58.8	59.3	88.2	82.7	96.7	119.0	113.7
MULTILATERALES	3.6	3.6	3.6	3.6	3.5	6.1	41.1	45.0	45.7	60.9	71.5	91.6	118.5	125.0	125.1	157.4	192.6	271.5	341.8	370.0
ACREEDORES PRIVADOS	0.0	0.0	0.0	0.0	0.3	3.2	2.9	2.8	3.1	2.9	0.1	2.2	2.2	49.6	34.7	34.9	34.4	34.2	64.9	59.6
PROVEEDORES	0.0	0.0	0.0	0.0	0.3	0.6	0.5	0.4	0.3	0.2	0.1	0.0	0.0	2.4	2.4	2.4	2.4	2.4	9.9	9.9
INSTITUCIONES FINANCIERAS	0.0	0.0	0.0	0.0	0.0	0.0	0.0	0.0	0.0	0.0	0.0	0.0	0.0	45.0	30.0	30.0	30.0	30.0	53.4	39.7
OTROS ACREEDORES	0.0	0.0	0.0	0.0	0.0	2.6	2.5	2.4	2.8	2.7	0.0	2.2	2.2	2.2	2.3	2.5	2.0	1.8	1.5	1.0
TOTAL DEUDA PUBLICA EXTERNA	9.5	11.3	11.6	11.4	11.9	48.4	98.2	143.0	167.0	183.6	188.8	225.9	258.2	233.4	219.1	289.5	309.7	402.3	525.7	534.3
TOTAL DEUDA PUBLICA EXTERNA DESEMB.	6.7	9.8	11.4	11.4	11.9	14.7	33.2	74.8	114.9	134.1	147.3	165.2	180.9	120.6	134.3	151.6	164.5	210.6	230.2	276.1
DEUDA PRIVADA NO GARANTIZADA DESEMB	0.0	0.0	0.0	0.0	0.0	0.0	0.0	0.0	0.0	0.0	0.0	0.0	0.0	0.0	0.0	0.0	0.0	0.0	0.0	0.0
TOTAL DEUDA EXTERNA DESEMBOLSADA	6.7	9.8	11.4	11.4	11.9	14.7	33.2	74.8	114.9	134.1	147.3	165.2	180.9	120.6	134.3	151.6	164.5	210.6	230.2	276.1
(PUBLICA MAS PRIVADA)																				
DEUDA A CORTO PLAZO	0.0	0.0	0.0	0.0	0.0	0.0	0.0	0.0	0.0	0.0	0.0	0.0	0.0	3.0	0.0	4.0	8.0	3.0	4.0	5.0
USO DEL CREDITO DEL FONDO MONETARIO	0.0	0.0	0.0	0.0	0.0	0.0	0.0	0.0	0.0	0.0	0.0	0.0	0.0	0.0	0.0	0.0	0.0	0.0	0.0	0.0
SERVICIO DE LA DEUDA	0.4	0.4	0.6	0.6	0.5	0.6	0.9	1.6	2.5	3.3	6.9	4.3	5.8	8.2	9.3	12.6	8.6	13.4	23.9	33.0
INTERESES	0.4	0.4	0.5	0.5	0.4	0.4	0.6	1.2	2.2	3.0	3.4	3.2	3.4	4.6	5.8	6.6	6.7	9.7	12.8	15.2
AMORTIZACIONES	0.1	0.1	0.1	0.1	0.1	0.2	0.3	0.4	0.3	0.3	3.5	1.1	2.4	3.6	3.5	6.0	2.0	3.7	11.1	17.8

BURKINA FASO

	1965	1966	1967	1968	1969	1970	1971	1972	1973	1974	1975	1976	1977	1978	1979	1980	1981	1982	1983	1984
ACREEDORES OFICIALES	0.0	0.0	20.2	20.7	22.8	29.4	33.8	40.3	122.4	146.5	187.6	241.9	292.0	349.5	424.8	505.1	514.8	614.2	654.8	658.3
BILATERALES	0.0	0.0	20.2	20.7	22.0	22.0	26.3	22.3	87.2	101.1	117.0	128.3	154.5	177.0	189.3	219.0	169.5	169.1	188.1	189.4
MULTILATERALES	0.0	0.0	0.0	0.0	0.8	7.4	7.5	17.9	35.2	45.4	70.6	113.6	137.5	172.5	235.5	286.1	345.3	445.1	466.7	469.0
ACREEDORES PRIVADOS	0.0	0.0	0.9	0.7	0.6	1.4	1.4	1.3	1.2	1.9	1.6	3.1	2.8	2.2	1.8	2.0	12.3	9.1	7.0	7.4
PROVEEDORES	0.0	0.0	0.0	0.0	0.2	1.3	1.3	1.3	0.0	0.0	0.4	1.6	1.5	2.3	15.7	22.0	38.2	47.5	37.9	31.1
INSTITUCIONES FINANCIERAS	0.0	0.0	0.8	0.6	0.3	0.1	0.1	0.0	0.0	0.0	0.0	0.0	0.0	0.0	0.0	0.0	0.0	0.0	0.0	0.0
OTROS ACREEDORES	0.0	0.0	0.0	0.0	0.0	0.0	0.0	0.0	0.0	0.0	0.0	0.0	0.0	0.0	0.0	0.0	0.0	0.0	0.0	0.0
TOTAL DEUDA PUBLICA EXTERNA	0.0	0.0	21.0	21.3	23.4	30.9	35.2	41.6	123.7	148.4	189.6	246.5	296.2	354.0	443.3	529.0	565.3	671.0	699.7	696.8
TOTAL DEUDA PUBLICA EXTERNA DESEMB.	0.0	0.0	16.5	19.0	20.8	20.8	23.6	20.0	31.1	47.4	63.4	86.6	134.3	186.2	258.5	301.2	312.9	344.4	352.4	406.8
DEUDA PRIVADA NO GARANTIZADA DESEMB	0.0	0.0	0.0	0.0	0.0	0.0	0.0	0.0	0.0	0.0	0.0	0.0	0.0	0.0	0.0	0.0	0.0	0.0	0.0	0.0
TOTAL DEUDA EXTERNA DESEMBOLSADA	0.0	0.0	16.5	19.0	20.8	20.8	23.6	20.0	31.1	47.4	63.4	86.6	134.3	186.2	258.5	301.2	312.9	344.4	352.4	406.8
(PUBLICA MAS PRIVADA)																				
DEUDA A CORTO PLAZO	0.0	0.0	0.0	0.0	0.0	0.0	0.0	0.0	0.0	0.0	0.0	0.0	0.0	78.0	0.0	35.0	32.0	27.0	26.0	26.0
USO DEL CREDITO DEL FONDO MONETARIO	0.0	0.0	0.0	0.0	0.0	0.0	0.0	0.0	0.0	0.0	0.0	0.0	0.0	0.0	0.0	0.0	0.0	0.0	0.0	0.0
SERVICIO DE LA DEUDA	0.0	0.0	0.5	1.6	1.7	1.9	2.0	2.0	3.1	3.6	5.2	4.7	5.5	7.2	9.2	17.0	15.2	17.7	16.3	21.9
INTERESES	0.0	0.0	0.2	0.4	0.4	0.3	0.5	0.5	0.8	1.1	1.5	1.6	1.7	2.6	4.5	6.4	6.4	7.9	7.8	7.1
AMORTIZACIONES	0.0	0.0	0.3	1.2	1.3	1.6	1.5	1.5	2.3	2.5	3.7	3.1	3.8	4.5	4.7	10.6	8.9	9.8	8.5	14.7

BURUNDI

	1965	1966	1967	1968	1969	1970	1971	1972	1973	1974	1975	1976	1977	1978	1979	1980	1981	1982	1983	1984
ACREEDORES OFICIALES	0.0	0.0	5.7	5.4	7.1	8.0	8.0	29.2	31.8	41.1	57.6	76.2	113.4	188.8	225.1	316.6	443.3	483.5	525.4	561.9
BILATERALES	0.0	0.0	1.3	1.3	1.4	1.4	1.5	23.9	26.6	29.6	29.1	35.8	48.4	63.5	104.6	112.0	124.3	142.0	168.6	163.4
MULTILATERALES	0.0	0.0	4.4	4.2	5.7	6.7	6.4	5.3	5.2	11.5	28.5	40.4	65.0	95.3	120.5	204.5	319.0	341.6	356.9	398.5
ACREEDORES PRIVADOS	0.0	0.0	1.4	1.3	1.5	1.5	1.6	1.2	2.0	7.3	8.9	7.0	8.9	12.2	12.4	8.3	11.7	37.5	30.0	25.3
PROVEEDORES	0.0	0.0	1.2	1.1	1.3	1.3	1.4	1.1	1.9	4.5	4.2	3.8	3.7	5.0	5.5	3.6	1.7	0.4	0.1	0.3
INSTITUCIONES FINANCIERAS	0.0	0.0	0.2	0.2	0.2	0.2	0.2	0.2	0.2	2.8	4.6	3.2	5.2	7.2	6.9	4.7	10.0	37.1	29.9	25.0
OTROS ACREEDORES	0.0	0.0	0.0	0.0	0.0	0.0	0.0	0.0	0.0	0.0	0.0	0.0	0.0	0.0	0.0	0.0	0.0	0.0	0.0	0.0
TOTAL DEUDA PUBLICA EXTERNA	0.0	0.0	7.1	6.7	8.5	9.5	9.5	30.4	33.8	48.5	66.5	83.2	122.2	171.0	237.5	324.9	455.0	521.1	555.4	586.9
TOTAL DEUDA PUBLICA EXTERNA DESEMB.	0.0	0.0	5.6	6.0	6.4	7.3	7.8	6.9	7.8	9.4	18.0	21.0	40.7	69.6	110.4	141.3	157.2	200.8	252.1	334.4
DEUDA PRIVADA NO GARANTIZADA DESEMB	0.0	0.0	0.0	0.0	0.0	0.0	0.0	0.0	0.0	0.0	0.0	0.0	0.0	0.0	0.0	0.0	0.0	0.0	0.0	0.0
TOTAL DEUDA EXTERNA DESEMBOLSADA	0.0	0.0	5.6	6.0	6.4	7.3	7.8	6.9	7.8	9.4	18.0	21.0	40.7	69.6	110.4	141.3	157.2	200.8	252.1	334.4
(PUBLICA MAS PRIVADA)																				
DEUDA A CORTO PLAZO	0.0	0.0	0.0	0.0	0.0	0.0	0.0	0.0	0.0	0.0	0.0	0.0	0.0	5.0	0.0	12.0	10.0	16.0	10.0	12.0
USO DEL CREDITO DEL FONDO MONETARIO	0.0	0.0	0.0	0.0	0.0	0.0	0.0	0.0	0.0	0.0	1.4	1.2	1.2	0.0	13.2	12.1	11.1	10.5	5.0	0.0
SERVICIO DE LA DEUDA	0.0	0.0	0.3	0.6	0.6	0.6	0.6	1.9	0.9	0.9	2.0	2.8	3.0	2.9	4.2	6.2	5.4	5.8	7.6	17.3
INTERESES	0.0	0.0	0.1	0.2	0.2	0.2	0.2	0.3	0.2	0.2	0.4	0.5	0.6	1.0	1.4	2.0	1.8	2.4	3.4	8.1
AMORTIZACIONES	0.0	0.0	0.2	0.3	0.4	0.4	0.4	1.7	0.7	0.7	1.6	2.3	2.4	1.9	2.8	4.2	3.6	3.4	4.2	9.2

CAMERUN

	1965	1966	1967	1968	1969	1970	1971	1972	1973	1974	1975	1976	1977	1978	1979	1980	1981	1982	1983	1984
ACREEDORES OFICIALES	9.2	19.7	107.7	149.0	186.9	222.4	244.4	249.0	402.9	490.1	568.3	702.2	944.0	1275.3	1706.5	1738.0	1790.2	1988.0	2010.8	2017.9
BILATERALES	9.2	19.7	79.1	114.0	121.5	131.8	146.8	137.6	221.1	274.1	325.5	384.9	535.6	758.0	1012.7	992.3	963.8	1011.6	957.0	992.4
MULTILATERALES	0.0	0.0	28.5	35.0	65.4	90.7	97.6	111.4	181.8	216.0	242.8	317.3	408.4	517.2	693.9	745.7	826.4	976.3	1053.8	1025.5
ACREEDORES PRIVADOS	0.0	0.0	5.8	8.7	12.5	12.7	15.9	32.4	28.5	90.6	125.6	342.8	479.2	705.2	1026.4	901.9	805.1	655.2	489.7	426.5
PROMEDIOS	0.0	0.0	5.8	8.7	10.9	11.2	14.3	15.2	11.7	9.3	12.2	113.9	147.8	162.2	167.5	147.0	127.2	116.1	97.3	82.3
INSTITUCIONES FINANCIERAS	0.0	0.0	0.0	0.0	1.5	1.5	1.5	17.1	16.7	81.2	113.4	228.8	331.4	543.0	859.0	755.0	677.9	539.2	392.4	344.2
OTROS ACREEDORES	0.0	0.0	0.0	0.1	0.1	0.1	0.1	0.1	0.0	0.0	0.0	0.0	0.0	0.0	0.0	0.0	0.0	0.0	0.0	0.0
TOTAL DEUDA PUBLICA EXTERNA	9.2	19.6	113.4	157.8	199.4	235.1	260.3	281.4	431.4	580.6	693.9	1045.0	1423.3	1900.5	2733.0	2639.9	2595.3	2643.2	2500.5	2444.4
TOTAL DEUDA PUBLICA EXTERNA DESEMB.	3.5	11.4	58.0	92.7	107.7	131.2	162.2	195.4	236.8	274.9	371.7	513.3	861.3	1184.8	1694.7	2048.6	2036.3	1945.3	1826.2	1737.8
DEUDA PRIVADA NO GARANTIZADA DESEMB	0.0	0.0	0.0	0.0	0.0	9.2	11.9	20.1	22.2	34.4	39.6	37.9	42.8	86.2	160.0	178.0	250.0	361.0	532.8	609.2
TOTAL DEUDA EXTERNA DESEMBOLADA	3.6	11.4	58.0	92.7	107.7	140.4	174.1	215.5	259.0	309.3	405.3	551.2	904.1	1271.0	1844.7	2226.6	2286.3	2306.3	2359.0	2347.0
(PUBLICA MAS PRIVADA)									0.0	0.0	0.0	0.0	0.0	0.0	0.0	0.0	0.0	0.0	0.0	0.0
DEUDA A CORTO PLAZO	0.0	0.0	0.0	0.0	0.0	0.0	0.0	0.0	0.0	0.0	0.0	0.0	0.0	164.0	0.0	269.0	245.0	395.0	317.0	381.0
USO DEL CREDITO DEL FONDO MONETARIO	0.0	0.0	0.0	0.0	0.0	0.0	0.0	0.0	0.0	0.0	14.2	39.5	41.3	42.7	32.9	15.3	4.1	0.6	0.0	0.0
SERVICIO DE LA DEUDA	0.0	0.4	2.0	4.5	6.7	8.6	12.8	15.3	24.6	25.3	36.9	39.1	57.3	106.9	135.9	186.2	205.8	269.3	203.6	221.5
INTERESES	0.0	0.2	0.8	1.7	3.3	4.2	5.4	6.3	9.6	11.2	15.1	18.8	28.2	43.4	61.3	104.1	116.8	123.5	92.8	106.9
AMORTIZACIONES	0.0	0.1	1.3	2.8	3.3	4.4	7.4	9.1	14.9	14.1	20.8	20.3	29.0	63.4	74.6	82.0	89.0	145.8	110.9	114.6

CAPE VERDE

	1965	1966	1967	1968	1969	1970	1971	1972	1973	1974	1975	1976	1977	1978	1979	1980	1981	1982	1983	1984		
ACREDORES OFICIALES	0.0	0.0	0.0	0.0	0.0	0.0	0.0	0.0	0.0	0.0	0.5	15.7	20.3	30.0	32.1	75.4	92.3	112.1	129.5	148.2		
BILATERALES	0.0	0.0	0.0	0.0	0.0	0.0	0.0	0.0	0.0	0.0	0.0	5.2	4.1	4.1	5.0	40.1	46.0	49.2	49.3	42.4		
MULTILATERALES	0.0	0.0	0.0	0.0	0.0	0.0	0.0	0.0	0.0	0.0	0.5	10.5	16.2	25.9	27.1	35.3	46.3	62.9	80.2	105.8		
ACREDORES PRIVADOS	0.0	0.0	0.0	0.0	0.0	0.0	0.0	0.0	0.0	0.0	0.0	0.0	0.0	0.0	0.0	0.0	0.0	0.0	0.0	3.0	3.0	
PROVEEDORES	0.0	0.0	0.0	0.0	0.0	0.0	0.0	0.0	0.0	0.0	0.0	0.0	0.0	0.0	0.0	0.0	0.0	0.0	0.0	0.0	0.0	0.0
INSTITUCIONES FINANCIERAS	0.0	0.0	0.0	0.0	0.0	0.0	0.0	0.0	0.0	0.0	0.0	0.0	0.0	0.0	0.0	0.0	0.0	0.0	0.0	0.0	3.0	3.0
OTROS ACREDORES	0.0	0.0	0.0	0.0	0.0	0.0	0.0	0.0	0.0	0.0	0.0	0.0	0.0	0.0	0.0	0.0	0.0	0.0	0.0	0.0	0.0	0.0
TOTAL DEUDA PUBLICA EXTERNA	0.0	0.0	0.0	0.0	0.0	0.0	0.0	0.0	0.0	0.0	0.5	15.7	20.3	30.0	32.1	75.4	92.3	112.1	132.5	151.2		
TOTAL DEUDA PUBLICA EXTERNA DESEMB.	0.0	0.0	0.0	0.0	0.0	0.0	0.0	0.0	0.0	0.0	0.5	11.7	13.8	14.9	17.6	20.2	39.3	59.3	67.2	67.5		
DEUDA PRIVADA NO GARANTIZADA DESEMB	0.0	0.0	0.0	0.0	0.0	0.0	0.0	0.0	0.0	0.0	0.0	0.0	0.0	0.0	0.0	0.0	0.0	0.0	0.0	0.0	0.0	0.0
TOTAL DEUDA EXTERNA DESEMBOLSADA	0.0	0.0	0.0	0.0	0.0	0.0	0.0	0.0	0.0	0.0	0.5	11.7	13.8	14.9	17.6	20.2	39.3	59.3	67.2	67.5		
(PUBLICA MAS PRIVADA)																						
DEUDA A CORTO PLAZO	0.0	0.0	0.0	0.0	0.0	0.0	0.0	0.0	0.0	0.0	0.0	0.0	0.0	0.0	0.0	0.0	0.0	0.0	0.0	0.0	0.0	0.0
USO DEL CREDITO DEL FONDO MONETARIO	0.0	0.0	0.0	0.0	0.0	0.0	0.0	0.0	0.0	0.0	0.0	0.0	0.0	0.0	0.0	0.0	0.0	0.0	0.0	0.0	0.0	0.0
SERVICIO DE LA DEUDA	0.0	0.0	0.0	0.0	0.0	0.0	0.0	0.0	0.0	0.0	0.0	0.1	0.1	0.2	0.2	0.2	0.3	1.5	3.0	5.2		
INTERESES	0.0	0.0	0.0	0.0	0.0	0.0	0.0	0.0	0.0	0.0	0.0	0.1	0.1	0.1	0.1	0.1	0.2	0.9	2.0	3.0		
AMORTIZACIONES	0.0	0.0	0.0	0.0	0.0	0.0	0.0	0.0	0.0	0.0	0.0	0.0	0.0	0.1	0.1	0.1	0.1	0.6	1.0	2.2		

CENTRAL AFRICAN

	1965	1966	1967	1968	1969	1970	1971	1972	1973	1974	1975	1976	1977	1978	1979	1980	1981	1982	1983	1984
ACREDORES OFICIALES	0.0	4.2	18.3	19.2	25.1	30.5	34.6	35.8	38.8	45.7	71.3	76.9	91.2	106.4	118.6	176.9	194.0	256.0	313.3	290.6
BILATERALES	0.0	4.2	18.3	19.2	20.9	22.0	26.1	23.1	24.2	31.1	46.0	49.9	58.0	35.6	37.9	83.2	101.8	119.0	146.9	130.4
MULTILATERALES	0.0	0.0	0.0	0.0	4.2	8.5	8.5	12.7	14.6	14.6	25.3	27.0	40.3	70.8	80.7	93.7	92.2	137.1	166.4	160.2
ACREDORES PRIVADOS	0.0	8.0	9.2	9.2	8.4	6.1	13.9	35.7	34.1	33.5	31.3	30.6	42.0	54.1	52.4	42.4	32.9	32.2	29.1	26.8
PROVEEDORES	0.0	8.0	9.2	9.2	8.4	6.1	11.4	33.2	31.6	30.5	28.6	27.9	39.3	49.5	47.8	37.8	30.2	29.0	26.5	24.5
INSTITUCIONES FINANCIERAS	0.0	0.0	0.0	0.0	0.0	0.0	2.4	2.5	2.5	3.0	2.6	2.6	2.6	4.6	4.6	4.6	2.7	3.2	2.6	2.4
OTROS ACREDORES	0.0	0.0	0.0	0.0	0.0	0.0	0.0	0.0	0.0	0.0	0.0	0.0	0.0	0.0	0.0	0.0	0.0	0.0	0.0	0.0
TOTAL DEUDA PUBLICA EXTERNA	0.0	12.2	27.6	28.5	33.5	36.6	48.5	71.5	72.9	79.1	102.6	107.4	133.1	160.5	171.0	219.3	226.9	288.2	342.4	317.4
TOTAL DEUDA PUBLICA EXTERNA DESEMBO.	0.0	10.0	25.1	26.3	24.6	24.1	28.2	36.3	55.3	63.9	71.3	78.5	103.0	110.7	120.9	160.3	189.5	206.9	213.8	221.3
DEUDA PRIVADA NO GARANTIZADA DESEMBO.	0.0	0.0	0.0	0.0	0.0	0.0	0.0	0.0	0.0	0.0	0.0	0.0	0.0	0.0	0.0	0.0	0.0	0.0	0.0	0.0
TOTAL DEUDA EXTERNA DESEMBO.SADA	0.0	10.0	25.1	26.3	24.6	24.1	28.2	36.3	55.3	63.9	71.3	78.5	103.0	110.7	120.9	160.3	189.5	206.9	213.8	221.3
(PUBLICA MAS PRIVADA)																				
DEUDA A CORTO PLAZO	0.0	0.0	0.0	0.0	0.0	0.0	0.0	0.0	0.0	0.0	0.0	0.0	0.0	9.0	0.0	14.0	14.0	12.0	10.0	12.0
USO DEL CREDITO DEL FONDO MONETARIO	0.0	0.0	0.0	0.0	0.0	0.0	0.0	0.0	0.0	0.0	5.7	11.6	12.1	13.4	10.5	7.4	22.9	23.7	26.9	23.9
SERVICIO DE LA DEUDA	0.0	1.7	1.7	2.6	3.2	2.9	2.1	1.7	4.7	4.7	5.7	2.8	4.1	3.9	0.7	1.6	3.9	4.7	17.5	11.9
INTERESES	0.0	0.4	0.6	0.8	0.7	0.7	0.6	0.6	1.2	1.2	2.1	0.9	1.2	1.4	0.4	0.5	1.1	2.4	6.4	5.5
AMORTIZACIONES	0.0	1.3	1.1	1.9	2.5	2.3	1.6	1.1	3.5	3.5	3.6	1.9	2.9	2.6	0.3	1.1	2.8	2.3	11.1	6.4

CHAD

	1965	1966	1967	1968	1969	1970	1971	1972	1973	1974	1975	1976	1977	1978	1979	1980	1981	1982	1983	1984
ACREEDORES OFICIALES	0.0	1.9	27.3	36.3	34.8	35.4	36.6	28.8	40.9	114.4	127.8	211.1	232.7	288.5	252.6	253.3	225.6	193.8	192.1	184.3
BILATERALES	0.0	1.9	26.1	29.2	27.7	28.3	26.8	16.6	25.3	83.2	86.9	114.4	128.2	138.9	144.0	132.4	96.9	69.9	73.5	71.9
MULTILATERALES	0.0	0.0	1.2	7.1	7.1	7.1	9.9	12.3	15.7	31.3	40.9	96.7	104.4	149.7	148.5	121.0	128.7	123.9	118.6	112.4
ACREEDORES PRIVADOS	0.0	1.5	8.4	8.6	8.1	8.6	11.1	9.2	17.8	20.2	24.8	43.8	45.3	49.8	49.1	44.5	36.2	31.8	26.9	23.9
PROVEEDORES	0.0	1.5	6.3	6.7	6.5	7.2	9.3	7.5	12.3	12.0	11.6	29.8	30.9	34.2	33.2	29.5	23.3	20.0	16.2	14.1
INSTITUCIONES FINANCIERAS	0.0	0.0	2.0	1.9	1.5	1.4	1.7	1.7	5.5	8.2	13.2	14.0	14.4	15.6	15.9	15.0	12.9	11.8	10.7	9.8
OTROS ACREEDORES	0.0	0.0	0.0	0.0	0.0	0.0	0.0	0.0	0.0	0.0	0.0	0.0	0.0	0.0	0.0	0.0	0.0	0.0	0.0	0.0
TOTAL DEUDA PUBLICA EXTERNA	0.0	3.4	35.7	44.9	42.9	44.0	47.7	38.0	58.8	134.7	152.7	255.0	278.0	338.4	341.7	297.8	261.8	225.7	219.0	208.3
TOTAL DEUDA PUBLICA EXTERNA DESENB.	0.0	1.3	28.7	30.1	28.7	32.1	36.8	26.1	38.5	53.9	66.8	95.0	137.6	194.0	216.8	201.8	156.4	122.8	115.3	109.0
DEUDA PRIVADA NO GARANTIZADA DESENB	0.0	0.0	0.0	0.0	0.0	0.0	0.0	0.0	0.0	0.0	0.0	0.0	0.0	0.0	0.0	0.0	0.0	0.0	0.0	0.0
TOTAL DEUDA EXTERNA DESENB/SHA	0.0	1.3	28.7	30.1	28.7	32.1	36.8	26.1	38.5	53.9	66.8	95.0	137.6	194.0	216.8	201.8	156.4	122.8	115.3	109.0
(PUBLICA MAS PRIVADA)																				
DEUDA A CORTO PLAZO	0.0	0.0	0.0	0.0	0.0	0.0	0.0	0.0	0.0	0.0	0.0	0.0	0.0	14.0	0.0	5.0	5.0	5.0	3.0	1.0
USO DEL CREDITO DEL FONDO MONETARIO	0.0	0.0	0.0	0.0	0.0	0.0	0.0	0.0	0.0	0.0	3.5	10.5	10.9	10.4	10.5	6.4	8.1	7.7	7.3	3.9
SERVICIO DE LA DEUDA	0.0	0.0	2.3	2.7	2.9	2.7	6.6	4.3	3.3	3.4	6.4	5.8	4.1	4.0	5.0	2.4	3.2	0.2	0.6	2.5
INTERESES	0.0	0.0	0.4	0.6	0.6	0.4	0.9	0.7	0.5	0.7	1.4	0.9	0.6	0.7	0.2	0.1	0.0	0.2	0.2	0.5
AMORTIZACIONES	0.0	0.0	1.9	2.1	2.3	2.3	5.7	3.6	2.8	2.7	5.1	4.9	3.5	3.3	4.8	2.4	3.1	0.0	0.4	1.9

COMARIS

	1965	1966	1967	1968	1969	1970	1971	1972	1973	1974	1975	1976	1977	1978	1979	1980	1981	1982	1983	1984
ACREEDORES OFICIALES	1.5	1.5	1.5	1.4	1.2	1.2	1.3	1.6	2.1	4.8	6.2	33.8	43.0	57.3	78.8	91.6	95.7	156.2	184.4	186.4
BILATERALES	1.5	1.5	1.5	1.4	1.2	1.2	1.3	1.6	2.1	4.8	6.2	23.3	25.5	28.0	49.3	40.9	46.2	62.1	71.0	70.8
MULTILATERALES	0.0	0.0	0.0	0.0	0.0	0.0	0.0	0.0	0.0	0.0	0.0	10.5	17.5	29.3	29.4	50.7	49.5	94.2	113.3	115.6
ACREEDORES PRIVADOS	0.0	0.0	0.0	0.0	0.0	0.0	0.0	0.0	0.0	0.0	0.0	0.0	0.0	0.0	0.0	1.4	1.0	0.8	0.5	0.3
PROVEEDORES	0.0	0.0	0.0	0.0	0.0	0.0	0.0	0.0	0.0	0.0	0.0	0.0	0.0	0.0	0.0	0.0	0.0	0.0	0.0	0.0
INSTITUCIONES FINANCIERAS	0.0	0.0	0.0	0.0	0.0	0.0	0.0	0.0	0.0	0.0	0.0	0.0	0.0	0.0	0.0	1.4	1.0	0.8	0.5	0.3
OTROS ACREEDORES	0.0	0.0	0.0	0.0	0.0	0.0	0.0	0.0	0.0	0.0	0.0	0.0	0.0	0.0	0.0	0.0	0.0	0.0	0.0	0.0
TOTAL DEUDA PUBLICA EXTERNA	0.0	1.5	1.5	1.4	1.2	1.2	1.3	1.6	2.1	4.8	6.2	33.8	43.0	57.3	79.8	93.0	96.6	157.0	184.9	186.7
TOTAL DEUDA PUBLICA EXTERNA DESENB.	0.0	1.4	1.5	1.4	1.2	1.2	1.2	1.5	1.7	4.3	4.7	18.5	23.4	28.0	38.6	43.1	52.5	67.7	84.4	103.8
DEUDA PRIVADA NO GARANTIZADA DESENB	0.0	0.0	0.0	0.0	0.0	0.0	0.0	0.0	0.0	0.0	0.0	0.0	0.0	0.0	0.0	0.0	0.0	0.0	0.0	0.0
TOTAL DEUDA EXTERNA DESEMBOLSADA	0.0	1.4	1.5	1.4	1.2	1.2	1.2	1.5	1.7	4.3	4.7	18.5	23.4	28.0	38.6	43.1	52.5	67.7	84.4	103.8
(PUBLICA MAS PRIVADA)																				
DEUDA A CORTO PLAZO	0.0	0.0	0.0	0.0	0.0	0.0	0.0	0.0	0.0	0.0	0.0	0.0	0.0	1.0	0.0	1.0	2.0	1.0	2.0	3.0
USO DEL CREDITO DEL FONDO MONETARIO	0.0	0.0	0.0	0.0	0.0	0.0	0.0	0.0	0.0	0.0	0.0	0.0	0.0	0.0	0.0	0.0	0.0	0.0	0.0	0.0
SERVICIO DE LA DEUDA	0.0	0.1	0.1	0.1	0.1	0.1	0.1	0.1	0.1	0.2	0.5	0.5	0.4	0.2	0.2	0.3	0.5	0.9	1.6	2.6
INTERESES	0.0	0.0	0.0	0.0	0.0	0.0	0.0	0.0	0.0	0.0	0.1	0.1	0.1	0.1	0.2	0.3	0.4	0.8	1.3	1.6
AMORTIZACIONES	0.0	0.0	0.0	0.0	0.0	0.0	0.0	0.0	0.1	0.1	0.4	0.4	0.3	0.1	0.0	0.0	0.1	0.1	0.3	1.0

CONGO

	1965	1966	1967	1968	1969	1970	1971	1972	1973	1974	1975	1976	1977	1978	1979	1980	1981	1982	1983	1984
ACREEDORES OFICIALES	0.0	0.0	35.0	39.6	144.5	176.3	219.8	266.3	258.6	363.6	406.7	546.8	676.7	773.3	815.4	908.0	913.5	908.0	981.0	933.8
BILATERALES	0.0	0.0	5.0	9.6	114.5	145.5	180.8	218.6	241.7	307.1	354.9	434.4	555.8	626.0	668.6	696.5	680.2	667.6	682.3	648.9
MULTILATERALES	0.0	0.0	30.0	30.0	30.0	30.8	39.1	47.7	56.9	56.5	53.9	112.4	121.0	147.3	146.8	211.5	233.4	240.4	298.8	284.9
ACREEDORES PRIVADOS	0.7	0.5	4.3	4.2	17.6	21.7	56.2	94.3	127.1	151.2	164.3	203.8	231.5	319.4	310.2	462.4	650.8	897.9	917.3	870.0
PROVEEDORES	0.7	0.5	4.3	4.2	17.6	16.9	56.2	85.6	106.7	134.9	140.1	162.8	166.2	202.2	158.1	148.9	130.8	91.1	66.4	108.8
INSTITUCIONES FINANCIERAS	0.0	0.0	0.0	0.0	0.0	4.8	0.0	8.8	20.4	16.3	24.2	41.0	65.3	117.3	152.1	313.5	520.0	806.8	850.9	761.2
OTROS ACREEDORES	0.0	0.0	0.0	0.0	0.0	0.0	0.0	0.0	0.0	0.0	0.0	0.0	0.0	0.0	0.0	0.0	0.0	0.0	0.0	0.0
TOTAL DEUDA PUBLICA EXTERNA	0.7	0.5	39.2	43.8	162.2	193.2	276.1	360.6	425.7	514.8	573.0	750.6	908.2	1092.7	1125.6	1370.3	1564.3	1805.9	1898.4	1803.8
TOTAL DEUDA PUBLICA EXTERNA DESEMB.	0.7	0.5	10.1	31.7	125.1	144.0	170.0	198.7	238.3	324.3	423.2	468.3	625.5	876.4	960.4	1131.9	1245.9	1436.4	1440.0	1345.2
DEUDA PRIVADA NO GARANTIZADA DESEMB	0.0	0.0	0.0	0.0	0.0	0.0	0.0	0.0	0.0	0.0	0.0	0.0	0.0	0.0	0.0	0.0	0.0	0.0	0.0	0.0
TOTAL DEUDA EXTERNA DESEMBOLADA	0.7	0.5	10.1	31.7	125.1	144.0	170.0	198.7	238.3	324.3	423.2	468.3	625.5	876.4	960.4	1131.9	1245.9	1436.4	1440.0	1345.2
(PUBLICA MAS PRIVADA)																				
DEUDA A CORTO PLAZO	0.0	0.0	0.0	0.0	0.0	0.0	0.0	0.0	0.0	0.0	0.0	0.0	0.0	110.0	0.0	243.0	114.0	184.0	166.0	177.0
USO DEL CREDITO DEL FONDO MONETARIO	0.0	0.0	0.0	0.0	0.0	0.0	0.0	0.0	0.0	0.0	0.0	0.0	9.7	14.7	15.8	6.1	0.0	0.0	0.0	0.0
SERVICIO DE LA DEUDA	0.0	0.3	0.3	1.5	5.6	8.0	8.9	9.7	15.1	21.9	36.3	26.1	38.8	30.4	114.2	99.1	138.3	176.3	225.7	243.3
INTERESES	0.0	0.0	0.0	0.4	2.8	3.3	3.3	3.4	5.2	6.2	10.1	12.7	13.3	11.5	39.2	41.0	67.5	68.2	73.9	75.3
AMORTIZACIONES	0.0	0.2	0.2	1.1	2.8	5.6	5.6	6.3	9.9	15.6	26.2	13.4	25.5	18.9	75.0	58.1	70.8	108.0	151.8	168.0

COSTA DE MARFIL

	1965	1966	1967	1968	1969	1970	1971	1972	1973	1974	1975	1976	1977	1978	1979	1980	1981	1982	1983	1984
ACREEDORES OFICIALES	64.1	116.5	123.0	196.5	221.2	253.1	305.6	388.1	445.6	551.0	704.7	839.5	1362.4	1573.1	1916.9	1947.6	2272.4	2245.2	2473.3	2576.5
BILATERALES	64.1	115.5	122.1	183.0	177.6	188.4	205.7	254.4	259.7	297.4	323.6	410.7	756.2	867.9	1077.5	1038.4	1088.9	884.6	901.2	1068.0
MULTILATERALES	0.0	1.0	0.9	13.5	43.6	64.7	99.8	133.7	185.9	253.6	381.1	428.8	594.2	765.2	839.5	909.2	1183.5	1360.7	1572.1	1568.4
ACREEDORES PRIVADOS	75.4	98.4	92.5	164.7	167.0	173.0	235.5	328.7	478.1	639.2	824.3	1329.9	2619.6	2993.8	3385.0	3881.3	3754.0	3648.8	3389.7	2954.1
PROVEEDORES	53.9	77.3	73.0	107.5	101.7	100.1	122.0	153.6	215.2	270.6	396.7	517.4	869.4	792.0	775.4	710.9	596.6	449.4	362.0	303.3
INSTITUCIONES FINANCIERAS	0.0	1.3	1.3	34.0	45.8	52.4	92.7	140.2	237.6	344.0	402.0	792.5	1710.9	2181.9	2552.1	3112.2	3135.4	3381.7	3013.4	2639.4
OTROS ACREEDORES	21.4	19.8	18.2	23.3	18.5	20.5	20.9	18.9	25.3	24.6	23.6	20.0	19.2	19.9	17.5	28.2	22.0	17.8	14.3	11.4
TOTAL DEUDA PUBLICA EXTERNA	139.5	214.9	215.5	361.2	380.2	426.0	541.1	708.8	923.7	1190.2	1529.0	2169.4	4012.0	4566.9	5271.9	5798.9	6026.5	6094.1	5863.1	5530.6
TOTAL DEUDA PUBLICA EXTERNA DESENB.	82.6	165.8	165.5	194.5	207.7	256.2	352.6	401.0	582.5	693.4	942.8	1170.8	1991.3	2630.1	3700.2	4347.1	4393.1	4947.4	4825.9	4834.6
DEUDA PRIVADA NO GARANTIZADA DESENB.	0.0	0.0	0.0	0.0	0.0	11.0	13.0	12.0	32.0	44.0	65.0	74.0	200.0	314.0	266.0	529.0	758.0	1383.0	1314.0	1350.0
TOTAL DEUDA EXTERNA DESENBOLSAIDA	82.6	165.8	165.5	194.5	207.7	267.2	365.6	413.0	614.5	737.4	1007.8	1244.8	2191.3	3144.1	3966.2	4876.1	5151.1	6330.4	6139.9	6184.6
(PUBLICA MAS PRIVADA)									0.0	0.0	0.0	0.0	0.0	0.0	0.0	0.0	0.0	1165.0	833.0	630.0
DEUDA A CORTO PLAZO	0.0	0.0	0.0	0.0	0.0	0.0	0.0	0.0	0.0	0.0	0.0	0.0	0.0	0.0	0.0	0.0	0.0	0.0	0.0	0.0
USO DEL CREDITO DEL FONDO MONETARIO	0.0	0.0	0.0	0.0	0.0	0.0	0.0	0.0	0.0	0.0	13.1	26.7	15.8	0.0	0.0	0.0	371.5	479.4	617.2	591.2
SERVICIO DE LA DEUDA	1.2	22.8	20.8	32.4	29.4	38.4	44.2	56.8	71.5	115.6	130.4	181.2	270.1	337.4	601.4	871.1	920.6	959.4	791.0	641.0
INTERESES	0.3	5.1	5.8	6.7	8.1	11.3	15.1	18.3	27.3	39.6	55.6	67.1	102.0	174.7	237.7	350.9	335.1	471.8	413.1	404.0
AMORTIZACIONES	0.9	17.6	23.0	25.7	21.3	27.0	29.1	38.5	44.2	76.1	74.9	114.1	168.1	222.8	363.8	520.1	525.5	487.6	377.9	237.0

DJIBOUTI

	1965	1966	1967	1968	1969	1970	1971	1972	1973	1974	1975	1976	1977	1978	1979	1980	1981	1982	1983	1984
ACREEDORES OFICIALES	0.0	0.0	0.0	0.0	0.0	2.4	2.5	5.4	6.8	8.2	16.9	19.1	19.0	21.0	25.4	44.8	71.5	95.1	134.3	173.4
BILATERALES	0.0	0.0	0.0	0.0	0.0	2.4	2.5	5.4	6.8	8.2	16.9	19.1	19.8	21.0	20.5	31.9	42.2	56.2	83.8	98.3
MULTILATERALES	0.0	0.0	0.0	0.0	0.0	0.0	0.0	0.0	0.0	0.0	0.0	0.0	0.0	0.0	4.9	12.9	29.2	38.9	50.5	75.1
ACREEDORES PRIVADOS	0.0	0.0	0.0	0.0	0.0	0.0	0.0	0.0	0.0	0.0	0.0	0.0	0.0	0.0	0.0	4.6	3.7	6.7	8.3	5.9
PROVEEDORES	0.0	0.0	0.0	0.0	0.0	0.0	0.0	0.0	0.0	0.0	0.0	0.0	0.0	0.0	0.0	0.0	0.0	4.1	2.9	1.9
INSTITUCIONES FINANCIERAS	0.0	0.0	0.0	0.0	0.0	0.0	0.0	0.0	0.0	0.0	0.0	0.0	0.0	0.0	0.0	4.6	3.7	2.6	5.4	4.0
OTROS ACREEDORES	0.0	0.0	0.0	0.0	0.0	0.0	0.0	0.0	0.0	0.0	0.0	0.0	0.0	0.0	0.0	0.0	0.0	0.0	0.0	0.0
TOTAL DEUDA PUBLICA EXTERNA	0.0	0.0	0.0	0.0	0.0	2.4	2.5	5.4	6.8	8.2	16.9	19.1	19.8	21.0	25.4	49.5	75.1	101.8	142.6	179.3
TOTAL DEUDA PUBLICA EXTERNA DESEM.	0.0	0.0	0.0	0.0	0.0	2.4	2.5	5.4	6.3	8.2	12.2	17.1	19.4	21.0	20.5	25.8	19.9	24.4	32.4	62.6
DEUDA PRIVADA NO GARANTIZADA DESEM	0.0	0.0	0.0	0.0	0.0	0.0	0.0	0.0	0.0	0.0	0.0	0.0	0.0	0.0	0.0	0.0	0.0	0.0	0.0	0.0
TOTAL DEUDA EXTERNA DESEMBOUSADA	0.0	0.0	0.0	0.0	0.0	2.4	2.5	5.4	6.3	8.2	12.2	17.1	19.4	21.0	20.5	25.8	19.9	24.4	32.4	62.6
(PUBLICA MAS PRIVADA)																				
DEUDA A CORTO PLAZO	0.0	0.0	0.0	0.0	0.0	0.0	0.0	0.0	0.0	0.0	0.0	0.0	0.0	4.0	0.0	6.0	10.0	8.0	12.0	24.0
USO DEL CREDITO DEL FONDO MONETARIO	0.0	0.0	0.0	0.0	0.0	0.0	0.0	0.0	0.0	0.0	0.0	0.0	0.0	0.0	0.0	0.0	0.0	0.0	0.0	0.0
SERVICIO DE LA DEUDA	0.0	0.0	0.0	0.0	0.0	0.1	0.2	0.3	0.4	0.5	0.9	1.4	1.6	1.7	2.1	3.1	3.2	3.2	4.2	3.1
INTERESES	0.0	0.0	0.0	0.0	0.0	0.0	0.1	0.1	0.2	0.2	0.4	0.7	0.8	0.8	0.9	0.9	1.0	0.8	1.2	1.5
AMORTIZACIONES	0.0	0.0	0.0	0.0	0.0	0.1	0.1	0.2	0.2	0.2	0.4	0.7	0.7	1.0	1.3	2.2	2.2	2.4	3.1	1.6

ETIOPIA

	1955	1956	1957	1958	1959	1970	1971	1972	1973	1974	1975	1976	1977	1978	1979	1980	1981	1982	1983	1984
ACREEDORES OFICIALES	117.0	148.8	159.7	210.7	232.4	243.2	283.2	340.7	428.7	511.9	619.1	662.1	757.8	800.8	916.0	1052.6	1331.3	1374.3	1754.0	2048.6
BILATERALES	54.8	81.0	93.7	125.4	118.8	129.5	158.3	170.7	156.7	238.6	264.7	274.1	298.9	322.1	399.5	546.8	727.5	734.4	1040.5	1081.5
MULTILATERALES	62.2	67.7	66.0	85.3	113.6	113.7	124.9	170.0	223.9	273.2	354.4	387.9	458.9	478.7	516.4	545.8	603.8	639.9	753.5	967.1
ACREEDORES PRIVADOS	26.1	30.2	36.0	41.8	36.8	32.0	25.8	19.6	20.7	17.8	18.3	13.4	11.4	16.9	40.3	83.4	106.0	114.9	125.6	199.1
PROVEEDORES	20.8	25.9	22.4	18.8	14.7	11.8	8.0	4.0	1.4	0.9	2.5	1.1	1.4	9.5	20.9	61.9	66.8	74.7	78.1	66.9
INSTITUCIONES FINANCIERAS	5.2	4.3	13.6	23.0	22.1	20.2	17.8	15.6	19.3	16.9	15.8	12.2	10.0	7.4	19.5	21.4	39.2	31.1	41.3	125.3
OTROS ACREEDORES	0.0	0.0	0.0	0.0	0.0	0.0	0.0	0.0	0.0	0.0	0.0	0.0	0.0	0.0	0.0	0.0	0.0	0.0	9.1	6.9
TOTAL DEUDA PUBLICA EXTERNA	143.1	179.0	195.7	252.5	269.1	275.2	309.0	360.3	441.4	529.7	637.4	675.5	769.2	817.7	956.3	1175.0	1437.3	1489.2	1919.6	2247.7
TOTAL DEUDA PUBLICA EXTERNA DESEMB.	72.9	102.0	112.6	135.4	156.4	168.9	204.0	226.2	256.4	283.1	343.6	402.1	447.2	510.8	615.9	701.0	963.7	1038.4	1221.6	1384.2
DEUDA PRIVADA NO GARANTIZADA DESEMB	0.0	0.0	0.0	0.0	0.0	0.0	0.0	0.0	0.0	0.0	0.0	0.0	0.0	0.0	0.0	0.0	0.0	0.0	0.0	0.0
TOTAL DEUDA EXTERNA DESEMBOLSADA	72.9	102.0	112.6	135.4	156.4	168.9	204.0	226.2	256.4	283.1	343.6	402.1	447.2	510.8	615.9	701.0	963.7	1038.4	1221.6	1384.2
(PUBLICA MAS PRIVADA)																				
DEUDA A CORTO PLAZO	0.0	0.0	0.0	0.0	0.0	0.0	0.0	0.0	0.0	0.0	0.0	0.0	0.0	52.0	0.0	56.0	58.0	67.0	62.0	67.0
USO DEL CREDITO DEL FONDO MONETARIO	0.0	0.0	0.0	0.0	0.0	0.0	0.0	0.0	0.0	0.0	0.0	0.0	0.0	0.0	47.4	45.9	114.1	131.5	166.0	74.6
SERVICIO DE LA DEUDA	0.0	12.4	14.8	16.1	19.5	21.1	20.2	21.4	22.1	21.1	25.4	24.1	25.1	27.0	28.4	34.3	42.8	54.5	67.9	84.1
INTERESES	0.0	3.4	3.6	4.0	6.1	6.3	7.0	8.1	8.9	9.7	11.0	10.4	11.3	12.4	13.1	17.0	17.1	21.6	24.2	31.2
AMORTIZACIONES	0.0	9.0	11.2	12.1	13.4	14.9	13.2	13.3	13.1	11.4	14.4	13.7	13.8	14.6	15.4	17.3	25.6	32.9	43.7	53.0

GABON

	1965	1966	1967	1968	1969	1970	1971	1972	1973	1974	1975	1976	1977	1978	1979	1980	1981	1982	1983	1984
ACREEDORES OFICIALES	55.1	56.3	67.3	68.8	83.8	81.6	82.1	84.1	110.1	143.9	220.4	254.5	300.9	475.1	494.8	595.9	499.1	497.5	428.2	359.4
BILATERALES	13.8	17.6	31.3	34.0	41.1	42.4	46.8	52.0	69.6	108.4	185.5	211.1	241.5	389.1	499.1	407.2	369.3	388.6	312.8	258.2
MULTILATERALES	41.3	38.7	36.0	34.9	42.7	39.2	35.3	32.2	40.5	35.5	42.9	53.4	59.4	85.9	85.7	98.7	120.8	108.9	115.4	100.2
ACREEDORES PRIVADOS	4.0	14.3	19.6	18.1	18.6	43.1	62.6	128.6	274.5	398.7	621.4	944.1	1071.6	1195.1	1183.8	981.1	718.2	1097.6	854.0	725.4
PROVEEDORES	0.0	7.9	13.6	12.5	14.0	35.1	45.6	85.2	133.6	168.3	230.8	254.6	259.0	243.4	227.6	151.4	72.8	120.0	81.4	73.2
INSTITUCIONES FINANCIERAS	0.0	0.0	0.0	0.0	0.0	0.3	9.3	36.1	133.8	223.6	384.7	675.0	808.8	947.9	952.8	827.3	644.0	976.7	772.1	652.0
OTROS ACREEDORES	4.0	6.4	6.0	5.6	4.6	7.8	7.7	7.2	7.2	6.8	5.9	4.5	3.9	3.8	3.4	2.4	1.4	0.9	0.5	0.2
TOTAL DEUDA PUBLICA EXTERNA	59.1	70.6	86.9	86.9	102.3	124.7	144.7	212.7	384.7	542.6	849.8	1208.6	1372.5	1670.1	1678.6	1487.0	1208.3	1595.1	1282.3	1068.8
TOTAL DEUDA PUBLICA EXTERNA DESEMB.	50.9	60.2	75.4	75.8	75.3	90.8	127.5	200.6	346.2	498.6	797.1	1106.1	1284.4	1335.4	1556.0	1355.6	1042.4	869.5	728.8	724.5
DEUDA PRIVADA NO GARANTIZADA DESEMB	0.0	0.0	0.0	0.0	0.0	0.0	0.0	0.0	0.0	0.0	0.0	0.0	0.0	0.0	0.0	0.0	0.0	0.0	0.0	0.0
TOTAL DEUDA EXTERNA DESEMBOLSADA	50.9	60.2	76.4	75.8	75.3	90.8	127.5	200.6	346.2	498.6	797.1	1106.1	1284.4	1335.4	1556.0	1355.6	1042.4	869.5	728.8	724.5
(PUBLICA MAS PRIVADA)																				
DEUDA A CORTO PLAZO	0.0	0.0	0.0	0.0	0.0	0.0	0.0	0.0	0.0	0.0	0.0	0.0	0.0	214.0	0.0	228.0	147.0	173.0	233.0	251.0
USO DEL CREDITO DEL FONDO MONETARIO	0.0	0.0	0.0	0.0	0.0	0.0	0.0	0.0	0.0	0.0	0.0	0.0	0.0	9.9	19.8	14.5	13.2	10.3	1.9	0.0
SERVICIO DE LA DEUDA	0.0	5.5	7.1	10.0	10.9	11.3	18.1	22.4	62.6	40.7	64.4	88.0	127.4	273.7	333.3	408.8	317.7	288.0	209.0	252.8
INTERESES	0.0	2.4	3.0	3.0	3.0	2.5	3.4	4.2	10.9	10.7	15.0	25.3	30.9	71.8	101.7	123.1	90.6	97.0	51.8	70.1
AMORTIZACIONES	0.0	3.0	4.1	7.1	7.8	8.9	14.7	18.2	51.7	30.0	49.4	62.7	96.5	201.9	231.7	265.7	227.1	191.0	157.2	182.7

GAMBIA

	1973	1974	1975	1976	1977	1978	1979	1980	1981	1982	1983	1984
ACREDORES OFICIALES	16.4	22.6	37.8	55.2	88.8	92.7	124.4	179.2	175.9	199.6	212.9	239.5
BILATERALES	12.9	14.0	29.1	32.8	61.2	56.6	50.6	75.1	73.8	71.2	77.4	69.8
MULTILATERALES	3.5	8.5	8.8	22.5	27.7	42.1	73.9	104.1	102.1	128.5	135.5	169.7
ACREDORES PRIVADOS	0.0	0.0	0.0	1.1	0.8	0.5	16.4	42.0	36.0	33.5	34.4	32.9
PROVEEDORES	0.0	0.0	0.0	0.0	0.0	0.0	0.0	23.4	18.1	12.8	12.2	10.4
INSTITUCIONES FINANCIERAS	0.0	0.0	0.0	1.1	0.8	0.5	16.4	18.6	17.9	20.9	22.2	21.7
OTROS ACREDORES	0.0	0.0	0.0	0.0	0.0	0.0	0.0	0.0	0.0	0.0	0.0	0.8
TOTAL DEUDA PUBLICA EXTERNA	16.4	22.6	37.8	56.3	89.7	93.3	140.8	221.3	211.9	233.3	247.3	263.4
TOTAL DEUDA PUBLICA EXTERNA DESENB.	8.9	12.2	13.4	15.4	26.7	28.3	53.7	105.5	140.4	155.3	161.7	161.0
DEUDA PRIVADA NO GARANTIZADA DESENB	0.0	0.0	0.0	0.0	0.0	0.0	0.0	0.0	0.0	0.0	0.0	0.0
TOTAL DEUDA EXTERNA DESEMBOLSADA	8.9	12.2	13.4	15.4	26.7	28.3	53.7	105.5	140.4	155.3	161.7	161.0
(PUBLICA MAS PRIVADA)												
DEUDA A CORTO PLAZO	0.0	0.0	0.0	0.0	0.0	10.0	0.0	23.0	18.0	19.0	23.0	41.0
USO DEL CREDITO DEL FONDO MONETARIO	0.0	0.0	0.0	0.0	4.9	11.5	6.6	7.5	17.3	32.5	28.1	27.0
SERVICIO DE LA DEUDA	0.3	0.4	0.4	0.4	0.5	0.4	0.5	0.7	2.5	10.7	6.7	7.3
INTERESES	0.0	0.1	0.0	0.0	0.1	0.2	0.3	0.4	2.0	2.0	1.9	3.1
AMORTIZACIONES	0.3	0.4	0.4	0.3	0.5	0.2	0.2	0.3	0.5	8.7	4.8	4.1

GHANA

	1965	1966	1967	1968	1969	1970	1971	1972	1973	1974	1975	1976	1977	1978	1979	1980	1981	1982	1983	1984
ACREDORES OFICIALES	100.4	112.5	142.6	269.0	307.9	352.2	408.3	403.8	528.0	567.8	705.3	753.9	959.8	1012.6	1121.9	1307.8	1292.7	1307.6	1313.7	1338.9
BILATERALES	53.4	65.5	95.6	213.4	241.4	278.7	329.5	325.6	417.9	442.5	484.4	476.9	607.2	641.0	669.3	745.8	714.3	752.2	712.0	630.6
MULTILATERALES	47.0	47.0	47.0	55.6	66.5	73.5	78.8	78.2	110.1	125.3	221.0	277.0	352.5	371.5	452.7	562.0	578.4	555.4	601.7	708.3
ACREDORES PRIVADOS	1.5	8.7	9.2	202.9	222.4	223.9	226.9	217.8	244.8	236.3	202.0	201.1	236.7	270.7	277.3	222.8	206.4	187.5	157.5	127.6
PROVEEDORES	1.5	8.7	9.2	202.9	222.4	223.9	226.9	217.8	244.8	236.3	202.0	201.1	236.7	270.7	277.3	222.8	206.4	187.5	157.5	127.6
INSTITUCIONES FINANCIERAS	0.0	0.0	0.0	0.0	0.0	0.0	0.0	0.0	0.0	0.0	0.0	0.0	0.0	0.0	21.5	0.0	5.5	5.2	4.8	4.0
OTROS ACREDORES	0.0	0.0	0.0	0.0	0.0	0.0	0.0	0.0	0.0	0.0	0.0	0.0	0.0	0.0	0.0	0.0	0.0	0.0	0.0	0.0
TOTAL DEUDA PUBLICA EXTERNA	101.8	121.2	151.9	471.9	530.3	576.0	635.2	621.6	772.9	804.1	907.4	955.0	1196.5	1283.4	1399.2	1530.6	1499.1	1496.1	1471.2	1465.5
TOTAL DEUDA PUBLICA EXTERNA DESEM.	68.5	100.8	101.4	391.8	460.9	494.5	541.1	569.9	716.0	716.2	688.5	673.4	792.2	865.2	979.5	1096.0	1109.6	1116.2	1136.1	1118.0
DEUDA PRIVADA NO GARANTIZADA DESEM.	0.0	0.0	0.0	0.0	0.0	0.0	0.0	0.0	0.0	0.0	0.0	0.0	0.0	0.0	0.0	0.0	0.0	0.0	0.0	0.0
TOTAL DEUDA EXTERNA DESEMOLSHADA	68.5	100.8	101.4	391.8	460.9	494.5	541.1	569.9	716.0	716.2	688.5	673.4	792.2	865.2	979.5	1096.0	1109.6	1116.2	1136.1	1118.0
(PUBLICA MAS PRIVADA)																				
DEUDA A CORTO PLAZO	0.0	0.0	0.0	0.0	0.0	0.0	0.0	0.0	0.0	0.0	0.0	0.0	0.0	356.0	0.0	126.0	276.0	195.0	85.0	208.0
USO DEL CREDITO DEL FONDO MONETARIO	0.0	0.0	0.0	0.0	0.0	0.0	0.0	0.0	0.0	0.0	45.2	45.3	47.4	44.9	73.8	43.2	28.2	21.4	200.1	467.8
SERVICIO DE LA DEUDA	0.0	3.6	5.1	11.6	23.3	23.8	27.9	14.6	23.5	27.3	56.2	54.2	36.4	65.9	71.2	93.9	53.2	62.1	99.7	81.0
INTERESES	0.0	1.4	1.7	3.4	15.1	11.9	15.2	7.2	12.4	13.2	19.6	19.1	15.8	24.1	30.2	28.3	24.9	27.7	38.7	25.6
AMORTIZACIONES	0.0	2.2	3.4	8.2	8.3	11.9	12.7	7.4	11.1	14.1	36.5	35.1	20.6	41.8	41.0	65.6	28.3	34.4	61.0	55.4

GUINEA

	1965	1966	1967	1968	1969	1970	1971	1972	1973	1974	1975	1976	1977	1978	1979	1980	1981	1982	1983	1984
ACREDORES OFICIALES	0.0	176.7	222.0	291.1	399.3	434.5	497.4	599.8	602.7	767.0	841.2	912.2	920.1	1003.3	1089.3	1226.4	1417.3	1349.3	1363.6	1375.6
BILATERALES	0.0	176.7	222.0	226.6	334.8	370.0	423.9	436.3	530.2	688.2	743.9	813.2	814.9	830.0	841.6	941.1	1112.5	1013.6	1009.6	958.6
MULTILATERALES	0.0	0.0	0.0	64.5	64.5	64.5	73.5	73.5	72.5	78.8	97.3	99.0	105.2	173.4	247.7	285.3	304.9	335.7	354.1	417.0
ACREDORES PRIVADOS	23.2	25.2	25.4	32.9	39.4	60.3	74.3	80.1	118.3	111.7	113.8	120.4	142.0	255.0	286.9	320.7	275.6	218.1	218.4	196.4
PROVEEDORES	23.2	25.2	25.4	28.0	26.8	48.6	61.2	63.7	96.5	94.4	98.3	106.4	129.6	238.6	250.4	262.9	204.3	168.0	169.1	150.7
INSTITUCIONES FINANCIERAS	0.0	0.0	0.0	4.9	12.6	11.8	13.0	16.3	21.8	17.3	15.5	14.1	12.3	18.4	36.5	57.7	71.2	50.0	49.3	45.7
OTROS ACREDORES	0.0	0.0	0.0	0.0	0.0	0.0	0.0	0.0	0.0	0.0	0.0	0.0	0.0	0.0	0.0	0.0	0.0	0.0	0.0	0.0
TOTAL DEUDA PUBLICA EXTERNA	192.9	201.9	247.4	324.0	438.7	494.8	571.6	599.8	721.0	878.7	955.0	1032.6	1062.1	1258.4	1376.2	1547.1	1692.9	1567.4	1582.1	1571.9
TOTAL DEUDA PUBLICA EXTERNA DESEMB.	0.0	167.0	192.0	214.1	232.8	311.9	418.9	486.9	602.2	720.5	759.2	798.3	826.6	929.1	997.2	1028.6	1258.2	1242.1	1241.4	1168.2
DEUDA PRIVADA NO GARANTIZADA DESEMB	0.0	0.0	0.0	0.0	0.0	0.0	0.0	0.0	0.0	0.0	0.0	0.0	0.0	0.0	0.0	0.0	0.0	0.0	0.0	0.0
TOTAL DEUDA EXTERNA DESEMBOLSADA	0.0	167.0	192.0	214.1	232.8	311.9	418.9	486.9	602.2	720.5	759.2	798.3	826.6	929.1	997.2	1028.6	1258.2	1242.1	1241.4	1168.2
(PUBLICA MAS PRIVADA)																				
DEUDA A CORTO PLAZO	0.0	0.0	0.0	0.0	0.0	0.0	0.0	0.0	0.0	0.0	0.0	0.0	0.0	39.0	0.0	51.0	61.0	59.0	58.0	54.0
USO DEL CREDITO DEL FONDO MONETARIO	0.0	0.0	0.0	0.0	0.0	0.0	0.0	0.0	0.0	0.0	8.3	8.1	19.4	13.1	11.9	5.2	0.3	12.7	12.0	11.3
SERVICIO DE LA DEUDA	0.0	4.9	5.4	8.0	12.0	14.5	15.3	19.3	24.5	22.4	34.8	36.9	67.4	65.3	89.1	95.8	82.8	77.8	67.5	105.1
INTERESES	0.0	1.2	1.4	1.9	3.2	4.1	4.9	7.1	9.5	9.4	13.2	11.6	17.2	16.3	24.3	23.0	21.8	24.5	21.4	20.8
AMORTIZACIONES	0.0	3.7	4.0	6.1	8.7	10.5	10.3	12.2	15.0	13.0	21.6	25.3	50.2	49.0	64.8	72.8	61.0	53.3	46.1	84.3

GUINEA ECUATORIA

	1965	1966	1967	1968	1969	1970	1971	1972	1973	1974	1975	1976	1977	1978	1979	1980	1981	1982	1983	1984
ACREDORES OFICIALES	0.0	0.0	0.0	5.0	5.0	5.0	25.3	27.3	30.6	33.8	34.3	35.4	55.4	61.6	91.7	118.1	111.1	113.3	115.7	119.7
BILATERALES	0.0	0.0	0.0	5.0	5.0	5.0	25.3	27.3	30.6	33.5	33.8	34.9	54.4	60.6	81.0	101.3	86.4	89.8	85.2	80.2
MULTILATERALES	0.0	0.0	0.0	0.0	0.0	0.0	0.0	0.0	0.0	0.3	0.5	0.5	1.0	1.0	10.7	16.8	24.7	23.5	29.5	39.5
ACREDORES PRIVADOS	0.0	0.0	0.0	0.0	0.0	0.0	0.0	0.0	0.0	0.0	0.0	0.0	1.8	1.7	11.4	10.2	22.7	32.9	26.1	26.4
PROVEEDORES	0.0	0.0	0.0	0.0	0.0	0.0	0.0	0.0	0.0	0.0	0.0	0.0	1.8	1.7	11.4	10.2	10.8	18.8	13.4	13.7
INSTITUCIONES FINANCIERAS	0.0	0.0	0.0	0.0	0.0	0.0	0.0	0.0	0.0	0.0	0.0	0.0	0.0	0.0	0.0	0.0	11.8	14.1	12.7	12.7
OTROS ACREDORES	0.0	0.0	0.0	0.0	0.0	0.0	0.0	0.0	0.0	0.0	0.0	0.0	0.0	0.0	0.0	0.0	0.0	0.0	0.0	0.0
TOTAL DEUDA PUBLICA EXTERNA	0.0	0.0	0.0	5.0	5.0	5.0	25.3	27.3	30.6	33.8	34.3	35.4	57.2	63.3	103.1	128.2	133.8	145.2	141.8	146.0
TOTAL DEUDA PUBLICA EXTERNA DESEMB.	0.0	0.0	0.0	5.0	5.0	5.0	9.1	13.9	19.8	25.8	25.2	28.4	32.2	34.7	36.2	57.7	67.1	92.5	106.6	102.6
DEUDA PRIVADA NO GARANTIZADA DESEMB	0.0	0.0	0.0	0.0	0.0	0.0	0.0	0.0	0.0	0.0	0.0	0.0	0.0	0.0	0.0	0.0	0.0	0.0	0.0	0.0
TOTAL DEUDA EXTERNA DESEMBOLSADA	0.0	0.0	0.0	5.0	5.0	5.0	9.1	13.9	19.8	25.8	25.2	28.4	32.2	34.7	36.2	57.7	67.1	92.5	106.6	102.6
(PUBLICA MAS PRIVADA)																				
DEUDA A CORTO PLAZO	0.0	0.0	0.0	0.0	0.0	0.0	0.0	0.0	0.0	0.0	0.0	0.0	0.0	2.0	0.0	7.0	7.0	9.0	9.0	18.0
USO DEL CREDITO DEL FONDO MONETARIO	0.0	0.0	0.0	0.0	0.0	0.0	0.0	0.0	0.0	0.0	0.0	0.0	0.0	0.0	0.0	10.4	17.2	16.3	15.4	8.5
SERVICIO DE LA DEUDA	0.0	0.0	0.0	0.0	0.0	0.0	0.0	0.0	0.0	0.0	0.1	0.1	0.7	0.4	1.2	2.1	4.3	3.2	3.1	1.4
INTERESES	0.0	0.0	0.0	0.0	0.0	0.0	0.0	0.0	0.0	0.0	0.0	0.0	0.0	0.0	0.0	0.1	0.3	0.1	0.9	0.1
AMORTIZACIONES	0.0	0.0	0.0	0.0	0.0	0.0	0.0	0.0	0.0	0.0	0.1	0.1	0.7	0.4	1.2	2.0	4.0	3.1	2.3	1.2

GUINEA-BISSAU

	1965	1966	1967	1968	1969	1970	1971	1972	1973	1974	1975	1976	1977	1978	1979	1980	1981	1982	1983	1984
ACREEDORES OFICIALES	0.0	0.0	0.0	0.0	0.0	0.0	0.0	0.0	0.0	0.0	35.0	68.8	68.6	85.3	120.1	130.2	130.4	148.3	224.4	245.9
BILATERALES	0.0	0.0	0.0	0.0	0.0	0.0	0.0	0.0	0.0	0.0	35.0	59.0	58.3	73.2	80.0	67.4	63.8	71.7	92.5	87.0
MULTILATERALES	0.0	0.0	0.0	0.0	0.0	0.0	0.0	0.0	0.0	0.0	0.0	9.8	10.3	12.0	40.1	62.8	66.7	76.6	131.9	158.9
ACREEDORES PRIVADOS	0.0	0.0	0.0	0.0	0.0	0.0	0.0	0.0	0.0	0.0	0.0	1.5	5.8	10.5	40.4	35.9	28.4	29.3	26.4	23.3
PROVEEDORES	0.0	0.0	0.0	0.0	0.0	0.0	0.0	0.0	0.0	0.0	0.0	1.5	5.8	6.6	8.5	7.3	6.0	9.9	9.5	9.1
INSTITUCIONES FINANCIERAS	0.0	0.0	0.0	0.0	0.0	0.0	0.0	0.0	0.0	0.0	0.0	0.0	0.0	3.9	31.8	28.6	22.4	19.3	16.9	14.2
OTROS ACREEDORES	0.0	0.0	0.0	0.0	0.0	0.0	0.0	0.0	0.0	0.0	0.0	0.0	0.0	0.0	0.0	0.0	0.0	0.0	0.0	0.0
TOTAL DEUDA PUBLICA EXTERNA	0.0	0.0	0.0	0.0	0.0	0.0	0.0	0.0	0.0	0.0	35.0	70.3	74.4	95.8	160.5	166.1	158.9	177.6	250.8	269.2
TOTAL DEUDA PUBLICA EXTERNA DESEMB.	0.0	0.0	0.0	0.0	0.0	0.0	0.0	0.0	0.0	0.0	7.0	18.7	23.7	43.5	59.4	103.6	111.3	131.8	141.3	149.4
DEUDA PRIVADA NO GARANTIZADA DESEMB.	0.0	0.0	0.0	0.0	0.0	0.0	0.0	0.0	0.0	0.0	0.0	0.0	0.0	0.0	0.0	0.0	0.0	0.0	0.0	0.0
TOTAL DEUDA EXTERNA DESEMBOLSADA	0.0	0.0	0.0	0.0	0.0	0.0	0.0	0.0	0.0	0.0	7.0	18.7	23.7	43.5	59.4	103.6	111.3	131.8	141.3	149.4
(PUBLICA MAS PRIVADA)																				
DEUDA A CORTO PLAZO	0.0	0.0	0.0	0.0	0.0	0.0	0.0	0.0	0.0	0.0	0.0	0.0	0.0	5.0	0.0	4.0	3.0	10.0	23.0	25.0
USO DEL CREDITO DEL FONDO MONETARIO	0.0	0.0	0.0	0.0	0.0	0.0	0.0	0.0	0.0	0.0	0.0	0.0	0.0	0.0	1.3	1.4	3.4	3.0	2.4	3.7
SERVICIO DE LA DEUDA	0.0	0.0	0.0	0.0	0.0	0.0	0.0	0.0	0.0	0.0	0.0	0.0	0.3	1.0	2.1	2.9	2.3	2.9	1.8	3.3
INTERESES	0.0	0.0	0.0	0.0	0.0	0.0	0.0	0.0	0.0	0.0	0.0	0.0	0.0	0.2	0.9	0.8	1.0	0.9	0.2	0.3
AMORTIZACIONES	0.0	0.0	0.0	0.0	0.0	0.0	0.0	0.0	0.0	0.0	0.0	0.0	0.3	0.8	1.2	2.2	1.4	2.0	1.6	3.0

KENIA

	1965	1966	1967	1968	1969	1970	1971	1972	1973	1974	1975	1976	1977	1978	1979	1980	1981	1982	1983	1984
ACREEDORES OFICIALES	199.0	223.3	255.2	276.9	302.2	347.0	387.7	474.6	578.4	765.7	1011.3	1068.6	1370.0	1737.5	2099.2	2544.6	2595.0	2971.6	2929.4	3234.1
BILATERALES	176.1	194.2	219.5	225.7	227.6	246.5	259.9	288.0	351.6	495.1	516.0	521.3	615.9	718.4	842.9	1064.2	1003.9	1153.7	1088.4	1245.3
MULTILATERALES	22.9	29.2	35.8	51.2	74.6	100.5	127.8	186.6	226.8	270.6	495.3	547.3	754.2	1019.1	1256.2	1480.4	1591.1	1817.9	1841.0	1988.8
ACREEDORES PRIVADOS	103.9	114.4	97.3	95.2	93.4	86.3	90.7	107.1	106.7	106.3	218.0	399.5	643.3	784.4	1141.5	1060.0	974.6	856.4	682.7	643.2
PROVEEDORES	0.0	12.0	11.5	10.8	10.3	10.3	17.1	23.1	23.0	25.6	25.6	139.0	172.7	174.5	216.2	181.2	135.9	124.9	89.0	137.2
INSTITUCIONES FINANCIERAS	5.2	5.9	4.1	2.9	1.9	3.7	5.7	22.2	22.8	21.4	141.8	221.1	426.5	601.0	915.5	868.2	800.3	731.2	593.7	506.0
OTROS ACREEDORES	98.7	96.5	81.7	81.4	81.2	72.3	67.8	61.8	60.9	61.3	90.6	39.4	44.1	9.0	9.8	10.6	8.4	0.3	0.0	0.0
TOTAL DEUDA PUBLICA EXTERNA	302.9	337.8	352.6	372.1	395.6	433.3	478.4	581.7	685.1	874.0	1229.3	1468.1	2013.3	2521.9	3240.7	3604.6	3569.6	3028.0	3612.0	3877.3
TOTAL DEUDA PUBLICA EXTERNA DESEMB.	237.0	265.8	246.4	276.5	298.1	318.5	337.2	383.0	488.6	569.5	603.5	764.0	1090.6	1302.2	1809.5	2216.2	2315.7	2428.1	2393.3	2633.4
DEUDA PRIVADA NO GARANTIZADA DESEMB.	0.0	0.0	0.0	0.0	0.0	87.5	81.3	106.7	206.2	351.5	390.3	414.9	270.5	433.3	437.6	437.0	365.5	384.8	497.2	428.3
TOTAL DEUDA EXTERNA DESEMBOLSADA	237.0	265.8	246.4	276.5	298.1	406.0	418.5	489.7	694.8	921.1	995.8	1178.9	1361.1	1815.5	2247.1	2653.2	2681.2	2812.9	2590.5	3061.7
(PUBLICA MAS PRIVADA)																				
DEUDA A CORTO PLAZO	0.0	0.0	0.0	0.0	0.0	0.0	0.0	0.0	0.0	0.0	0.0	0.0	0.0	403.0	0.0	638.0	466.0	334.0	402.0	369.0
USO DEL CREDITO DEL FONDO MONETARIO	0.0	0.0	0.0	0.0	0.0	0.0	0.0	0.0	0.0	0.0	80.3	98.8	58.3	68.1	142.3	194.3	204.0	342.0	416.9	379.9
SERVICIO DE LA DEUDA	14.0	17.5	19.5	17.1	18.4	27.4	29.1	25.3	31.6	37.4	39.7	53.6	66.4	135.9	157.7	249.4	287.2	325.7	305.4	348.4
INTERESES	9.7	10.7	10.1	10.9	11.7	11.7	12.4	14.1	17.7	21.4	22.4	25.8	36.1	55.8	81.7	131.7	125.7	145.9	127.2	143.5
AMORTIZACIONES	4.3	6.7	9.5	6.2	6.7	15.7	16.7	11.2	13.9	15.9	17.4	27.8	30.3	80.2	76.1	117.7	161.4	179.8	178.2	204.9

LESOTHO

	1965	1966	1967	1968	1969	1970	1971	1972	1973	1974	1975	1976	1977	1978	1979	1980	1981	1982	1983	1984
ACREEDORES OFICIALES	0.0	6.8	7.0	7.3	7.9	7.8	8.0	8.5	13.4	17.4	30.4	38.3	66.5	80.8	129.1	161.2	192.1	198.6	202.0	243.5
BILATERALES	0.0	2.7	2.9	3.2	3.8	3.7	3.9	3.5	2.3	2.3	6.1	5.9	7.2	12.4	19.3	11.8	33.2	30.7	30.0	18.7
MULTILATERALES	0.0	4.1	4.1	4.1	4.1	4.1	4.1	4.9	11.1	15.1	24.3	32.4	59.3	68.5	109.8	149.4	158.9	167.9	172.0	224.8
ACREEDORES PRIVADOS	0.0	0.0	0.0	0.8	0.9	1.2	1.1	1.0	1.0	0.9	0.7	0.6	2.4	12.9	8.4	19.3	15.5	21.0	27.1	14.1
PROVEEDORES	0.0	0.0	0.0	0.0	0.0	0.0	0.0	0.0	0.0	0.0	0.0	0.0	0.0	0.0	0.0	0.0	0.0	3.3	4.6	3.2
INSTITUCIONES FINANCIERAS	0.0	0.0	0.0	0.8	0.9	1.2	1.1	1.0	1.0	0.9	0.7	0.6	2.4	12.9	8.4	19.3	15.5	17.7	22.5	10.8
OTROS ACREEDORES	0.0	0.0	0.0	0.0	0.0	0.0	0.0	0.0	0.0	0.0	0.0	0.0	0.0	0.0	0.0	0.0	0.0	0.0	0.0	0.0
TOTAL DEUDA PUBLICA EXTERNA	0.0	6.8	7.0	8.1	8.8	9.0	9.1	9.5	14.4	18.3	31.1	38.9	68.9	93.7	137.5	186.6	207.8	219.6	229.1	257.5
TOTAL DEUDA PUBLICA EXTERNA DESEMB.	0.0	2.7	5.0	7.1	8.0	8.1	8.6	9.5	8.3	10.2	14.1	16.0	24.0	32.5	52.0	62.7	77.1	117.8	133.7	134.3
DEUDA PRIVADA NO GARANTIZADA DESEMB.	0.0	0.0	0.0	0.0	0.0	0.0	0.0	0.0	0.0	0.0	0.0	0.0	0.0	0.0	0.0	0.0	0.0	0.0	0.0	0.0
TOTAL DEUDA EXTERNA DESEMBOLEADA	0.0	2.7	5.0	7.1	8.0	8.1	8.6	9.5	8.3	10.2	14.1	16.0	24.0	32.5	52.0	62.7	77.1	117.8	133.7	134.3
(PUBLICA MAS PRIVADA)																				
DEUDA A CORTO PLAZO	0.0	0.0	0.0	0.0	0.0	0.0	0.0	0.0	0.0	0.0	0.0	0.0	0.0	0.0	0.0	0.0	0.0	3.0	4.0	4.0
USO DEL CREDITO DEL FONDO MONETARIO	0.0	0.0	0.0	0.0	0.0	0.0	0.0	0.0	0.0	0.0	0.0	0.0	0.0	0.0	0.0	0.0	0.0	0.0	0.0	0.0
SERVICIO DE LA DEUDA	0.0	0.1	0.2	0.2	0.2	0.5	0.3	0.3	0.4	0.3	0.3	0.5	0.4	1.1	2.4	4.8	4.4	9.3	21.2	21.1
INTERESES	0.0	0.1	0.1	0.2	0.2	0.2	0.1	0.2	0.2	0.2	0.2	0.2	0.2	0.4	0.6	1.5	1.6	4.8	6.4	3.8
AMORTIZACIONES	0.0	0.0	0.0	0.0	0.1	0.3	0.1	0.1	0.2	0.1	0.1	0.3	0.2	0.7	1.8	3.4	2.9	4.5	14.8	17.3

LIBERIA

	1965	1966	1967	1968	1969	1970	1971	1972	1973	1974	1975	1976	1977	1978	1979	1980	1981	1982	1983	1984
ACREEDORES OFICIALES	126.3	133.0	126.7	126.3	137.4	142.2	144.0	155.7	175.7	197.9	252.8	275.6	314.2	477.1	567.5	689.1	660.6	744.4	744.7	792.2
BILATERALES	122.1	128.7	122.4	122.1	129.6	125.6	122.7	124.9	134.7	151.0	162.0	175.7	182.1	262.7	303.3	330.9	367.5	379.6	386.2	371.8
MULTILATERALES	4.3	4.3	4.3	4.3	7.8	16.6	21.3	30.8	41.0	46.9	90.7	99.9	132.2	214.4	264.1	278.3	293.1	364.8	358.4	420.4
ACREEDORES PRIVADOS	54.6	52.5	50.3	46.0	41.4	36.9	31.8	26.7	28.1	22.2	25.0	27.7	64.5	178.4	176.6	169.7	162.2	151.4	168.9	160.8
PROVEEDORES	42.6	40.9	38.9	35.7	31.9	26.3	22.5	19.1	16.5	13.0	12.6	17.2	26.1	25.4	28.4	21.9	20.0	16.0	5.6	3.4
INSTITUCIONES FINANCIERAS	12.0	11.6	11.4	10.3	9.5	10.7	9.3	7.6	11.5	9.3	12.4	10.5	38.4	153.0	148.1	147.9	142.2	135.4	163.3	157.4
OTROS ACREEDORES	0.0	0.0	0.0	0.0	0.0	0.0	0.0	0.0	0.0	0.0	0.0	0.0	0.0	0.0	0.0	0.0	0.0	0.0	0.0	0.0
TOTAL DEUDA PUBLICA EXTERNA	181.0	185.5	177.0	172.3	178.8	179.2	175.8	182.4	203.7	220.1	277.8	303.2	378.7	655.5	744.0	778.9	822.8	895.7	913.6	952.9
TOTAL DEUDA PUBLICA EXTERNA DESEMB.	128.4	142.1	158.1	161.9	163.1	158.9	158.4	157.4	157.0	159.8	176.7	207.4	265.9	348.0	469.2	564.2	630.0	632.8	701.4	756.7
DEUDA PRIVADA NO GARANTIZADA DESEMB.	0.0	0.0	0.0	0.0	0.0	0.0	0.0	0.0	0.0	0.0	0.0	0.0	0.0	0.0	0.0	0.0	0.0	0.0	0.0	0.0
TOTAL DEUDA EXTERNA DESEMBOLSADA	128.4	142.1	158.1	161.9	163.1	158.9	158.4	157.4	157.0	159.8	176.7	207.4	265.9	348.0	469.2	564.2	630.0	632.8	701.4	756.7
(PUBLICA MAS PRIVADA)																				
DEUDA A CORTO PLAZO	0.0	0.0	0.0	0.0	0.0	0.0	0.0	0.0	0.0	0.0	0.0	0.0	0.0	89.0	0.0	79.0	75.0	65.0	46.0	42.0
USO DEL CREDITO DEL FONDO MONETARIO	0.0	0.0	0.0	0.0	0.0	0.0	0.0	0.0	0.0	0.0	4.3	0.0	0.0	0.0	39.5	53.0	101.2	164.0	205.6	208.1
SERVICIO DE LA DEUDA	0.0	9.2	9.5	11.9	14.8	17.6	16.7	16.7	17.2	19.5	31.9	21.3	26.4	26.5	74.8	38.6	26.9	33.6	31.2	42.2
INTERESES	0.0	5.0	5.7	5.9	5.7	6.1	5.8	4.8	5.2	4.9	5.1	5.8	7.3	13.1	23.0	22.9	17.5	14.6	21.2	20.4
AMORTIZACIONES	0.0	3.4	3.8	6.0	9.1	11.5	10.9	11.9	12.0	14.6	26.7	15.5	19.1	13.4	51.8	15.7	9.4	19.0	10.0	21.8

MAOAGASCAR

	1965	1966	1967	1968	1969	1970	1971	1972	1973	1974	1975	1976	1977	1978	1979	1980	1981	1982	1983	1984
ACREDORES OFICIALES	80.2	94.5	102.3	111.2	110.4	128.4	133.0	141.0	197.3	236.4	292.3	334.6	429.9	649.9	883.5	1123.2	1513.1	1664.4	1775.6	1718.1
BILATERALES	88.2	84.5	87.5	88.4	82.9	86.3	90.8	82.3	104.8	118.1	160.6	162.0	234.3	356.2	541.3	699.2	1031.5	1115.3	1136.8	990.3
MULTILATERALES	0.0	10.0	14.8	22.8	27.5	42.1	42.2	58.6	92.5	126.3	131.7	172.6	195.5	253.7	342.2	424.1	481.6	549.2	638.8	737.8
ACREDORES PRIVADOS	4.5	4.3	3.8	9.7	14.2	13.6	13.5	13.1	13.1	15.6	14.2	15.4	41.5	168.8	421.3	623.3	573.7	594.7	463.4	411.0
PROVEEDORES	4.5	4.3	3.4	5.4	4.6	3.9	3.4	3.5	4.1	7.6	7.2	7.4	26.0	67.6	193.5	214.8	166.3	133.3	125.2	65.2
INSTITUCIONES FINANCIERAS	0.0	0.0	0.4	4.4	9.7	9.8	10.0	9.7	9.0	8.1	7.0	7.9	15.5	101.2	227.7	408.5	407.4	371.4	338.2	345.8
OTROS ACREDORES	0.0	0.0	0.0	0.0	0.0	0.0	0.0	0.0	0.0	0.0	0.0	0.0	0.0	0.0	0.0	0.0	0.0	0.0	0.0	0.0
TOTAL DEUDA PUBLICA EXTERNA	84.7	98.8	106.1	120.9	124.6	142.0	146.5	154.1	210.4	252.0	306.5	350.0	471.4	818.6	1304.7	1746.6	2086.9	2169.1	2239.0	2129.1
TOTAL DEUDA PUBLICA EXTERNA DESENB.	74.9	79.8	80.7	88.6	87.3	92.6	106.7	93.3	119.0	142.8	173.7	189.8	230.4	302.6	630.9	1021.3	1461.6	1669.2	1704.4	1633.2
DEUDA PRIVADA NO GARANTIZADA DESENB	0.0	0.0	0.0	0.0	0.0	0.0	0.0	0.0	0.0	0.0	0.0	0.0	0.0	0.0	0.0	0.0	0.0	0.0	0.0	0.0
TOTAL DEUDA EXTERNA DESEMBOLSADA	74.9	79.8	80.7	88.6	87.3	92.6	106.7	93.3	119.0	142.8	173.7	189.8	230.4	302.6	630.9	1021.3	1461.6	1669.2	1704.4	1633.2
(PUBLICA MAS PRIVADA)																				
DEUDA A CORTO PLAZO	0.0	0.0	0.0	0.0	0.0	0.0	0.0	0.0	0.0	0.0	0.0	0.0	0.0	45.0	0.0	238.0	87.0	87.0	146.0	89.0
USO DEL CREDITO DEL FONDO MONETARIO	0.0	0.0	0.0	0.0	0.0	0.0	0.0	0.0	0.0	0.0	16.7	16.3	19.4	17.5	13.2	54.7	87.1	139.6	139.3	148.0
SERVICIO DE LA DEUDA	0.0	3.6	5.9	6.8	6.5	6.9	8.3	7.7	12.5	10.2	12.0	13.4	14.6	19.9	34.6	58.8	38.4	79.4	86.1	116.6
INTERESES	0.0	1.2	1.5	1.7	1.6	1.9	2.5	2.2	3.4	3.7	4.3	4.8	5.6	7.8	16.5	26.1	17.2	29.0	17.9	31.3
AMORTIZACIONES	0.0	2.4	4.3	5.1	4.8	5.0	5.7	5.5	9.1	6.5	7.8	8.6	9.1	12.2	18.1	32.7	21.2	50.3	68.2	85.3

MALAWI

	1965	1966	1967	1968	1969	1970	1971	1972	1973	1974	1975	1976	1977	1978	1979	1980	1981	1982	1983	1984
ACREDORES OFICIALES	0.0	54.2	53.1	80.5	112.1	127.2	146.7	188.8	230.4	289.0	367.0	327.5	416.8	551.7	480.8	562.7	632.3	653.4	745.1	796.7
BILATERALES	0.0	54.2	46.8	53.0	84.6	91.4	103.5	135.0	154.1	200.0	191.6	197.6	204.9	276.2	166.3	211.9	180.0	184.8	190.3	161.2
MULTILATERALES	0.0	0.0	6.3	27.5	27.5	35.8	43.3	53.8	76.3	89.0	115.4	129.8	212.0	275.5	314.4	350.8	452.3	468.6	546.9	635.5
ACREDORES PRIVADOS	0.0	24.3	19.8	32.9	32.5	33.5	37.4	32.9	37.2	38.0	40.9	60.6	141.8	166.9	225.0	256.2	237.5	267.6	173.0	129.1
PROVEEDORES	0.0	0.4	0.3	14.6	14.5	16.3	20.7	18.1	17.9	16.8	12.0	9.7	45.1	47.9	56.7	90.0	65.5	48.6	34.1	19.2
INSTITUCIONES FINANCIERAS	0.0	1.2	0.7	0.5	0.9	0.9	1.0	1.1	6.3	10.1	20.5	44.7	90.1	116.0	166.1	164.8	171.9	159.0	130.9	109.9
OTROS ACREDORES	0.0	22.7	18.8	17.8	17.0	16.3	15.7	13.7	12.9	11.1	8.4	6.3	6.6	3.1	2.1	1.5	0.0	0.0	0.0	0.0
TOTAL DEUDA PUBLICA EXTERNA	0.0	78.5	72.9	113.4	144.6	160.7	184.1	221.7	267.6	327.0	347.9	388.1	558.6	718.7	705.8	818.9	869.8	861.0	918.1	925.8
TOTAL DEUDA PUBLICA EXTERNA DESEMB.	0.0	59.1	56.5	65.3	81.7	122.4	140.7	164.4	201.8	229.6	257.2	294.9	369.0	504.1	510.6	646.9	682.0	705.7	719.3	730.6
DEUDA PRIVADA NO GARANTIZADA DESEMB.	0.0	0.0	0.0	0.0	0.0	0.0	0.0	0.0	0.0	0.0	0.0	0.0	0.0	0.0	0.0	0.0	0.0	0.0	0.0	0.0
TOTAL DEUDA EXTERNA DESEMBOLSADA	0.0	59.1	56.5	65.3	81.7	122.4	140.7	164.4	201.8	229.6	257.2	294.9	369.0	504.1	510.6	646.9	682.0	705.7	719.3	730.6
(PUBLICA MAS PRIVADA)																				
DEUDA A CORTO PLAZO	0.0	0.0	0.0	0.0	0.0	0.0	0.0	0.0	0.0	0.0	0.0	0.0	0.0	75.0	0.0	111.0	50.0	85.0	73.0	42.0
USO DEL CREDITO DEL FONDO MONETARIO	0.0	0.0	0.0	0.0	0.0	0.0	0.0	0.0	0.0	0.0	2.8	4.6	10.9	7.2	35.6	61.1	87.6	81.2	102.1	112.6
SERVICIO DE LA DEUDA	0.0	3.3	4.3	4.3	3.8	5.9	7.2	8.5	11.2	14.5	16.8	16.7	21.3	35.3	43.5	67.6	88.8	61.7	58.6	82.3
INTERESES	0.0	2.3	2.4	2.3	2.4	3.2	3.7	4.2	6.2	7.7	8.3	8.2	7.1	16.6	24.3	34.5	49.4	32.0	29.5	32.2
AMORTIZACIONES	0.0	1.0	1.9	1.9	1.4	2.7	3.5	4.4	5.0	6.7	8.5	8.5	14.2	18.7	19.2	33.0	39.4	29.7	29.1	50.1

MALI

	1965	1966	1967	1968	1969	1970	1971	1972	1973	1974	1975	1976	1977	1978	1979	1980	1981	1982	1983	1984
ACREEDORES OFICIALES	0.0	238.1	256.7	257.5	252.3	281.9	307.4	301.9	330.9	431.7	461.2	547.2	665.6	764.8	779.6	989.1	1056.8	1259.4	1318.8	1357.8
BILATERALES	0.0	229.0	247.6	248.4	243.2	264.5	289.4	272.9	336.5	364.4	369.0	399.3	454.6	518.0	487.9	647.1	669.0	782.3	816.3	790.0
MULTILATERALES	0.0	9.1	9.1	9.1	9.1	17.3	18.0	29.0	54.4	67.2	92.2	147.9	211.0	246.8	291.7	342.1	387.8	477.1	502.5	567.8
ACREEDORES PRIVADOS	0.0	9.2	8.0	6.8	6.1	6.2	14.3	14.0	14.8	15.4	15.0	14.5	11.1	21.2	21.9	21.8	16.5	16.6	36.6	32.1
PRIMEEROS	0.0	8.1	7.1	6.0	5.5	5.6	13.7	13.3	14.0	14.6	14.2	14.5	7.9	9.0	9.3	8.0	6.5	5.6	21.1	19.7
INSTITUCIONES FINANCIERAS	0.0	1.1	0.8	0.7	0.6	0.6	0.7	0.7	0.8	0.8	0.8	0.0	3.2	12.2	12.7	13.8	10.0	11.0	15.5	12.4
OTROS ACREEDORES	0.0	0.0	0.0	0.0	0.0	0.0	0.0	0.0	0.0	0.0	0.0	0.0	0.0	0.0	0.0	0.0	0.0	0.0	0.0	0.0
TOTAL DEUDA PUBLICA EXTERNA	0.0	247.3	264.7	264.3	258.4	288.1	321.8	315.2	404.9	446.3	475.4	561.7	676.6	786.0	801.6	1010.9	1073.3	1276.0	1355.4	1389.9
TOTAL DEUDA PUBLICA EXTERNA DESEMB.	0.0	172.3	184.4	209.0	215.8	237.6	260.6	253.9	282.3	326.1	332.0	347.3	421.2	506.9	510.8	667.3	728.7	804.9	906.1	960.0
DEUDA PRIVADA NO GARANTIZADA DESEMB	0.0	0.0	0.0	0.0	0.0	0.0	0.0	0.0	0.0	0.0	0.0	0.0	0.0	0.0	0.0	0.0	0.0	0.0	0.0	0.0
TOTAL DEUDA EXTERNA DESEMBOLSADA	0.0	172.3	184.4	209.0	215.8	237.6	260.6	253.9	282.3	326.1	332.0	347.3	421.2	506.9	510.8	667.3	728.7	804.9	906.1	960.0
(PUBLICA MAS PRIVADA)																				
DEUDA A CORTO PLAZO	0.0	0.0	0.0	0.0	0.0	0.0	0.0	0.0	0.0	0.0	0.0	0.0	0.0	17.0	0.0	23.0	71.0	17.0	19.0	60.0
USO DEL CREDITO DEL FONDO MONETARIO	0.0	0.0	0.0	0.0	0.0	0.0	0.0	0.0	0.0	0.0	12.4	15.1	13.4	13.1	7.9	11.4	7.8	34.2	46.3	63.7
SERVICIO DE LA DEUDA	0.0	2.4	4.0	3.5	4.5	0.7	0.8	1.0	5.1	2.6	3.2	4.0	7.0	8.9	8.9	8.6	9.4	8.1	12.6	17.4
INTERESES	0.0	0.3	0.4	1.1	0.9	0.4	0.4	0.5	0.6	0.8	0.8	0.8	2.3	3.0	3.1	3.3	3.5	5.5	6.4	7.4
AMORTIZACIONES	0.0	2.1	3.6	2.4	3.6	0.3	0.4	0.4	4.4	1.8	2.4	3.2	4.7	6.0	5.8	5.3	5.9	2.6	6.3	10.0

HAIRITANIA

	1973	1974	1975	1976	1977	1978	1979	1980	1981	1982	1983	1984
ACREEDORES OFICIALES	149.8	287.0	326.7	474.0	519.7	675.5	1092.0	1290.5	1416.5	1545.3	1501.8	1501.7
BILATERALES	124.6	233.0	275.1	371.4	408.8	540.0	799.8	897.4	1060.8	1126.5	1022.3	1017.5
MULTILATERALES	25.1	54.0	51.6	102.6	110.8	135.5	292.2	393.1	355.7	418.9	479.5	484.2
ACREEDORES PRIVADOS	64.1	85.6	85.9	144.5	164.5	191.1	154.4	163.1	122.6	124.1	151.8	134.1
PROVEEDORES	49.1	56.4	50.0	56.0	71.8	83.2	75.0	66.9	61.5	66.9	74.1	63.6
INSTITUCIONES FINANCIERAS	14.9	29.2	35.9	48.5	62.7	77.9	69.4	86.2	61.1	57.3	77.8	70.5
OTROS ACREEDORES	0.0	0.0	0.0	40.0	30.0	30.0	10.0	10.0	0.0	0.0	0.0	0.0
TOTAL DEUDA PUBLICA EXTERNA	213.8	372.6	412.6	618.5	684.1	866.6	1246.4	1413.6	1539.1	1669.5	1653.6	1635.8
TOTAL DEUDA PUBLICA EXTERNA DESEMB.	105.8	168.5	188.1	392.7	460.2	553.0	630.9	731.1	847.5	1028.7	1176.4	1170.6
DEUDA PRIVADA NO GARANTIZADA DESEMB	0.0	0.0	0.0	0.0	0.0	0.0	0.0	0.0	0.0	0.0	0.0	0.0
TOTAL DEUDA EXTERNA DESEMBOLSADA	105.8	168.5	188.1	392.7	460.2	553.0	630.9	731.1	847.5	1028.7	1176.4	1170.6
(PUBLICA MAS PRIVADA)												
DEUDA A CORTO PLAZO	0.0	0.0	0.0	0.0	0.0	46.0	0.0	55.0	88.0	76.0	83.0	83.0
USO DEL CREDITO DEL FONDO MONETARIO	0.0	0.0	0.0	13.9	20.6	21.7	21.1	33.7	34.7	48.2	41.2	29.7
SERVICIO DE LA DEUDA	12.9	14.2	39.6	77.3	41.1	26.2	66.0	30.0	54.0	39.7	37.0	42.2
INTERESES	2.0	4.4	5.5	7.8	9.1	9.6	15.4	12.8	18.3	23.9	22.8	23.2
AMORTIZACIONES	10.9	9.9	34.1	69.5	32.1	16.6	50.6	17.1	35.7	15.8	14.2	19.0

MAURITIUS

	1965	1966	1967	1968	1969	1970	1971	1972	1973	1974	1975	1976	1977	1978	1979	1980	1981	1982	1983	1984
ACREDORES OFICIALES	15.0	17.4	16.8	23.3	25.1	36.4	42.9	79.9	97.3	119.1	129.7	140.5	185.5	255.9	273.0	341.4	351.3	404.7	436.2	412.9
BILATERALES	8.0	10.6	10.3	17.1	19.2	30.8	32.3	66.2	75.8	75.9	65.6	70.0	97.9	116.5	134.1	163.8	147.5	179.0	155.3	145.2
MULTILATERALES	7.0	6.7	6.5	6.2	5.9	5.6	10.5	13.8	21.6	43.2	60.1	70.5	87.7	139.4	138.9	177.6	203.8	225.7	281.0	267.7
ACREDORES PRIVADOS	19.0	19.0	16.3	12.6	11.4	10.3	8.8	7.9	7.2	7.1	8.4	10.3	45.2	52.1	103.9	138.0	125.7	145.5	182.5	113.6
PROVEEDORES	0.0	0.0	0.0	0.0	0.0	0.0	0.0	0.0	0.0	0.0	5.2	4.7	5.0	5.2	7.3	5.6	3.6	2.0	0.9	0.5
INSTITUCIONES FINANCIERAS	0.0	0.0	0.0	2.5	2.5	1.9	0.0	0.0	0.0	0.0	0.0	3.0	40.2	46.9	56.5	132.3	122.1	143.5	101.6	113.0
OTROS ACREDORES	19.0	19.0	16.3	10.0	8.9	8.5	8.8	7.9	7.2	7.1	3.2	2.6	0.0	0.0	0.0	0.0	0.0	0.0	0.0	0.0
TOTAL DEUDA PUBLICA EXTERNA	34.1	36.4	33.1	35.9	36.6	46.8	51.7	87.8	104.5	126.3	138.1	150.8	230.7	308.0	376.9	479.4	477.0	550.2	538.7	526.5
TOTAL DEUDA PUBLICA EXTERNA DESEMB.	32.8	36.0	32.8	32.5	31.6	31.7	33.3	32.6	34.8	40.9	45.7	50.8	70.6	155.5	226.4	296.0	329.1	362.6	328.2	354.2
DEUDA PRIVADA NO GARANTIZADA DESEMB	0.0	0.0	0.0	0.0	0.0	2.0	2.5	3.1	7.6	6.9	6.5	14.3	12.4	15.1	23.1	24.0	23.5	18.4	14.4	12.7
TOTAL DEUDA EXTERNA DESEMBOLSADA	32.8	36.0	32.8	32.5	31.6	33.7	35.8	35.7	42.3	47.8	52.2	65.1	83.0	170.6	249.5	320.0	352.6	381.0	342.6	366.9
(PUBLICA MAS PRIVADA)																				
DEUDA A CORTO PLAZO	0.0	0.0	0.0	0.0	0.0	0.0	0.0	0.0	0.0	0.0	0.0	0.0	0.0	61.0	0.0	47.0	39.0	32.0	49.0	39.0
USO DEL CREDITO DEL FONDO MONETARIO	0.0	0.0	0.0	0.0	0.0	0.0	0.0	0.0	0.0	0.0	0.0	0.0	13.4	14.5	51.4	90.2	148.7	165.7	171.8	154.2
SERVICIO DE LA DEUDA	0.0	2.2	2.3	8.6	2.1	2.9	4.1	2.3	2.4	3.0	6.0	3.4	6.5	10.8	19.7	33.8	48.6	61.4	82.6	75.0
INTERESES	0.0	1.6	1.7	1.7	1.5	1.6	1.5	1.3	1.2	1.6	1.6	1.7	2.2	7.6	13.3	19.6	33.0	33.3	27.2	25.1
AMORTIZACIONES	0.0	0.6	0.6	6.9	0.6	1.3	2.6	0.9	1.2	1.4	4.4	1.7	4.4	3.3	6.4	14.2	15.6	28.0	55.4	49.9

NIGER

	1965	1966	1967	1968	1969	1970	1971	1972	1973	1974	1975	1976	1977	1978	1979	1980	1981	1982	1983	1984
ACREDORES OFICIALES	0.0	0.0	20.1	30.4	41.2	55.3	66.7	69.7	98.1	170.0	193.2	261.5	262.6	359.3	394.4	562.1	645.9	698.6	745.5	905.0
BILATERALES	0.0	0.0	18.6	22.8	33.5	47.1	51.7	53.6	75.7	142.5	160.4	185.8	168.9	226.1	178.2	263.9	306.5	337.7	352.1	373.6
MULTILATERALES	0.0	0.0	1.5	7.6	7.6	8.2	15.0	16.0	22.4	28.3	32.8	75.8	93.6	133.1	216.2	298.3	340.5	360.8	393.3	431.4
ACREDORES PRIVADOS	0.0	0.0	11.3	17.3	15.2	21.0	18.6	23.7	15.1	15.2	12.8	7.1	7.2	46.7	136.3	263.3	267.0	239.5	187.0	162.0
PRIMEEROS	0.0	0.0	11.3	17.3	15.2	17.4	18.5	19.8	9.7	9.5	7.2	3.5	4.4	12.2	29.4	24.8	34.9	27.1	19.0	13.9
INSTITUCIONES FINANCIERAS	0.0	0.0	0.0	0.0	0.0	3.6	0.0	5.0	5.4	5.7	5.6	3.6	2.8	34.5	100.9	238.5	232.2	212.4	168.0	148.1
OTROS ACREDORES	0.0	0.0	0.0	0.0	0.0	0.0	0.0	0.0	0.0	0.0	0.0	0.0	0.0	0.0	0.0	0.0	0.0	0.0	0.0	0.0
TOTAL DEUDA PUBLICA EXTERNA	0.0	0.0	31.4	47.7	56.4	72.8	85.3	93.4	113.2	186.0	206.0	268.6	269.8	405.9	524.7	825.4	913.0	938.1	932.4	957.0
TOTAL DEUDA PUBLICA EXTERNA DESEMB.	0.0	0.0	14.4	18.3	21.5	31.7	41.6	53.9	64.1	91.8	111.6	129.8	118.2	137.2	262.8	399.0	605.0	603.2	632.5	677.0
DEUDA PRIVADA NO GARANTIZADA DESEMB	0.0	0.0	0.0	0.0	0.0	0.0	0.0	0.0	0.0	0.0	0.0	0.0	0.0	158.9	259.7	304.7	303.4	233.8	181.6	162.0
TOTAL DEUDA EXTERNA DESEMBOLSADA	0.0	0.0	14.4	18.3	21.5	31.7	41.6	53.9	64.1	91.8	111.6	129.8	118.2	356.1	522.5	703.7	908.4	837.0	814.1	839.8
(PUBLICA MAS PRIVADA)																				
DEUDA A CORTO PLAZO	0.0	0.0	0.0	0.0	0.0	0.0	0.0	0.0	0.0	0.0	0.0	0.0	0.0	250.0	0.0	159.0	113.0	123.0	65.0	61.0
USO DEL CREDITO DEL FONDO MONETARIO	0.0	0.0	0.0	0.0	0.0	0.0	0.0	0.0	0.0	0.0	0.0	0.0	0.0	0.0	0.0	0.0	0.0	0.0	32.3	44.3
SERVICIO DE LA DEUDA	0.0	0.0	1.4	1.9	2.2	2.3	2.2	2.3	2.6	3.1	8.1	9.2	9.1	9.3	13.1	38.9	63.1	111.2	73.0	66.6
INTERESES	0.0	0.0	0.3	0.4	0.5	0.8	0.5	0.7	0.7	0.6	2.3	2.4	3.1	3.8	6.8	16.1	33.8	44.5	36.2	27.0
AMORTIZACIONES	0.0	0.0	1.2	1.5	1.8	1.5	1.6	1.7	1.9	2.5	5.8	6.7	6.1	5.5	6.4	22.9	29.3	66.7	36.8	39.6

NIGERIA

	1965	1966	1967	1968	1969	1970	1971	1972	1973	1974	1975	1976	1977	1978	1979	1980	1981	1982	1983	1984
ACREEDORES OFICIALES	412.8	425.0	455.0	500.3	521.8	555.7	742.2	893.7	1024.7	1088.2	1196.1	1285.0	1263.3	1473.5	1718.3	2204.5	2653.0	2983.3	3868.4	3635.9
BILATERALES	196.1	210.1	243.2	277.3	286.1	289.6	395.2	426.8	453.9	502.7	496.5	478.3	453.9	599.2	681.5	860.0	992.0	1285.0	1720.3	1611.8
MULTILATERALES	216.7	214.8	211.8	223.1	235.7	266.0	347.0	467.0	570.8	585.5	705.6	726.7	769.4	874.3	1036.8	1324.5	1671.0	1698.3	2148.1	2224.1
ACREEDORES PRIVADOS	174.0	154.8	134.2	126.2	129.1	112.5	120.0	129.6	552.6	545.4	388.2	72.5	50.4	1816.9	5337.8	6832.9	11886.3	13447.8	15389.3	13099.8
PROVEEDORES	142.3	132.4	113.5	105.6	93.9	83.7	89.9	87.7	81.4	74.8	82.5	57.1	45.6	36.7	44.8	102.7	170.8	234.1	257.0	493.2
INSTITUCIONES FINANCIERAS	0.8	10.6	10.5	10.3	19.0	18.6	19.3	34.9	31.8	27.8	22.5	10.4	4.8	1780.2	5293.0	6730.2	11715.4	13213.7	15112.3	12606.6
OTROS ACREEDORES	30.9	11.9	10.2	10.2	10.2	10.2	10.8	7.0	439.4	442.8	283.2	5.1	0.0	0.0	0.0	0.0	0.0	0.0	0.0	0.0
TOTAL DEUDA PUBLICA EXTERNA	586.9	579.8	589.2	626.5	644.9	668.2	862.2	1023.4	1577.3	1633.6	1584.3	1277.6	1313.7	3230.4	7655.1	9837.4	14549.2	16431.1	19237.7	16935.6
TOTAL DEUDA PUBLICA EXTERNA DESEMBO.	276.0	327.1	380.7	431.1	453.3	479.6	576.1	680.5	1157.4	1220.1	1101.3	853.2	906.2	2359.6	3257.2	4368.9	6141.2	9011.4	12338.2	11815.4
DEUDA PRIVADA NO GARANTIZADA DESEMBO.	0.0	0.0	0.0	0.0	0.0	115.0	148.0	85.0	88.0	83.0	91.0	103.0	130.0	336.0	769.0	1097.0	1347.0	850.0	699.5	895.0
TOTAL DEUDA EXTERNA DESEMBO.	276.0	327.1	380.7	431.1	453.3	594.6	684.1	765.5	1245.4	1303.1	1192.3	955.2	1036.2	2695.6	3966.2	5465.9	7488.2	9861.4	13037.7	12710.4
(PUBLICA MAS PRIVADA)																				
DEUDA A CORTO PLAZO	0.0	0.0	0.0	0.0	0.0	0.0	0.0	0.0	0.0	0.0	0.0	0.0	0.0	2446.0	0.0	3553.0	4424.0	4328.0	6693.0	7032.0
USO DEL CREDITO DEL FONDO MONETARIO	0.0	0.0	0.0	0.0	0.0	0.0	0.0	0.0	0.0	0.0	0.0	0.0	0.0	0.0	0.0	0.0	0.0	0.0	0.0	0.0
SERVICIO DE LA DEUDA	0.0	48.6	36.9	38.6	54.0	55.7	60.3	64.5	150.5	168.8	246.6	374.8	186.6	105.7	271.4	544.4	934.4	1456.5	2460.0	3162.8
INTERESES	0.0	9.4	11.2	12.3	19.8	19.8	24.1	26.3	32.6	35.7	41.1	39.0	45.2	50.3	212.5	443.7	564.7	819.2	1042.7	1172.0
AMORTIZACIONES	0.0	39.2	25.7	26.3	34.2	36.0	36.2	38.2	118.0	133.2	205.5	335.9	63.4	55.4	59.0	100.7	369.7	637.3	1017.3	1990.8

RWANDA

	1965	1966	1967	1968	1969	1970	1971	1972	1973	1974	1975	1976	1977	1978	1979	1980	1981	1982	1983	1984
ACREEDORES OFICIALES	0.7	1.8	2.2	2.2	2.1	11.2	11.2	36.0	42.5	59.2	86.0	115.2	158.0	195.8	218.4	268.2	318.9	363.8	423.0	452.6
BILATERALES	0.7	1.8	2.2	2.2	2.1	1.9	1.9	23.6	26.3	30.4	38.9	56.9	61.9	76.8	62.2	73.6	77.1	74.0	93.5	89.4
MULTILATERALES	0.0	0.0	0.0	0.0	0.0	9.3	9.3	12.3	16.3	28.8	47.1	58.3	96.1	123.0	156.2	194.6	241.9	309.9	329.4	363.1
ACREEDORES PRIVADOS	0.5	1.6	0.6	0.3	0.5	0.4	0.3	0.9	2.8	2.8	2.4	2.1	1.7	1.3	0.8	0.3	0.3	0.0	0.0	0.0
PROVEEDORES	0.5	1.6	0.6	0.3	0.5	0.4	0.3	0.1	1.9	2.0	1.8	1.6	1.4	1.2	0.8	0.3	0.3	0.0	0.0	0.0
INSTITUCIONES FINANCIERAS	0.0	0.0	0.0	0.0	0.0	0.0	0.0	0.0	0.0	0.0	0.0	0.0	0.0	0.0	0.0	0.0	0.0	0.0	0.0	0.0
OTROS ACREEDORES	0.0	0.0	0.0	0.0	0.0	0.0	0.0	0.8	0.8	0.8	0.6	0.4	0.4	0.1	0.0	0.0	0.0	0.0	0.0	0.0
TOTAL DEUDA PUBLICA EXTERNA	1.3	3.4	2.8	2.4	2.6	11.6	11.5	36.9	45.3	62.0	88.4	117.3	159.7	201.0	219.2	268.5	318.9	363.8	423.0	452.6
TOTAL DEUDA PUBLICA EXTERNA DESEMB.	0.7	2.0	2.1	1.8	2.1	1.9	2.0	3.4	7.9	12.3	24.1	47.7	73.8	98.7	124.0	155.8	170.7	189.3	219.7	243.9
DEUDA PRIVADA NO GARANTIZADA DESEMB.	0.0	0.0	0.0	0.0	0.0	0.0	0.0	0.0	0.0	0.0	0.0	0.0	0.0	0.0	0.0	0.0	0.0	0.0	0.0	0.0
TOTAL DEUDA EXTERNA DESEMBAJADA	0.7	2.0	2.1	1.8	2.1	1.9	2.0	3.4	7.9	12.3	24.1	47.7	73.8	98.7	124.0	155.8	176.7	189.3	219.7	243.9
(PUBLICA MAS PRIVADA)																				
DEUDA A CORTO PLAZO	0.0	0.0	0.0	0.0	0.0	0.0	0.0	0.0	0.0	0.0	0.0	0.0	0.0	0.0	0.0	0.0	0.0	0.0	0.0	0.0
USO DEL CREDITO DEL FONDO MONETARIO	0.0	0.0	0.0	0.0	0.0	0.0	0.0	0.0	0.0	0.0	0.0	0.0	0.0	0.0	0.0	0.0	0.0	0.0	0.0	0.0
SERVICIO DE LA DEUDA	0.2	0.2	1.0	0.4	0.5	0.3	0.4	0.5	0.1	0.5	0.4	1.0	1.3	1.7	1.2	1.9	2.6	5.2	4.2	6.0
INTERESES	0.0	0.0	0.1	0.1	0.1	0.1	0.1	0.0	0.0	0.0	0.1	0.3	0.6	0.7	0.7	1.2	1.8	1.9	2.3	3.3
AMORTIZACIONES	0.2	0.2	0.9	0.4	0.5	0.3	0.3	0.4	0.1	0.4	0.3	0.7	0.7	1.0	0.6	0.6	0.9	3.3	1.9	2.7

SENEGAL

	1965	1966	1967	1968	1969	1970	1971	1972	1973	1974	1975	1976	1977	1978	1979	1980	1981	1982	1983	1984
ACREEDORES OFICIALES	73.6	86.6	90.9	117.1	118.1	117.3	130.1	171.6	239.1	290.4	367.4	441.4	536.7	723.7	860.8	1147.3	1327.2	1783.7	1800.0	1961.7
BILATERALES	73.6	75.2	75.5	101.7	93.2	90.4	96.5	111.4	150.3	194.5	227.9	254.1	302.0	419.2	478.8	626.8	659.2	1652.0	1122.8	1176.5
MULTILATERALES	0.0	11.4	15.4	15.4	24.9	26.9	31.7	60.1	88.8	95.9	139.5	187.2	234.6	304.4	362.0	520.5	667.9	731.6	757.2	785.2
ACREEDORES PRIVADOS	1.4	1.4	1.9	21.6	23.8	24.9	40.7	45.4	125.8	127.0	185.1	208.8	315.8	520.0	532.4	433.7	373.4	369.8	298.8	322.1
PROVEEDORES	1.2	1.2	1.7	14.8	18.0	19.3	20.9	20.2	19.7	21.2	22.4	37.5	64.9	84.8	99.8	72.7	45.9	35.7	18.2	12.7
INSTITUCIONES FINANCIERAS	0.0	0.0	0.0	0.0	0.0	0.0	14.3	19.9	100.7	100.5	157.9	167.4	247.3	431.7	429.6	359.0	325.4	322.5	280.5	309.3
OTROS ACREEDORES	0.2	0.2	0.2	6.9	5.8	5.6	5.5	5.3	5.4	5.3	4.8	3.9	3.6	3.5	3.0	2.0	1.1	0.5	0.1	0.0
TOTAL DEUDA PUBLICA EXTERNA	75.0	88.0	92.8	138.8	141.9	142.1	170.9	217.0	364.9	417.4	552.5	650.1	852.5	1243.7	1393.1	1581.0	1700.6	2152.5	2178.8	2283.8
TOTAL DEUDA PUBLICA EXTERNA DESEMBO.	59.0	61.3	63.7	65.2	89.7	100.1	122.0	136.7	177.9	246.6	303.8	356.2	434.5	639.8	822.4	925.8	989.2	1236.1	1498.1	1555.1
DEUDA PRIVADA NO GARANTIZADA DESEMBO	0.0	0.0	0.0	0.0	0.0	0.0	28.4	23.3	17.7	16.7	17.2	16.0	13.6	10.9	7.4	9.0	12.8	12.8	10.8	9.7
TOTAL DEUDA EXTERNA DESEMBO/SADA	59.0	61.3	63.7	65.2	89.7	130.9	150.4	160.0	195.6	263.3	321.0	372.2	448.1	650.7	829.8	934.8	1002.0	1248.9	1508.9	1564.8
(PUBLICA MAS PRIVADA)																				
DEUDA A CORTO PLAZO	0.0	0.0	0.0	0.0	0.0	0.0	0.0	0.0	0.0	0.0	0.0	0.0	0.0	141.0	0.0	219.0	237.0	202.0	192.0	260.0
USO DEL CREDITO DEL FONDO MONETARIO	0.0	0.0	0.0	0.0	0.0	0.0	0.0	0.0	0.0	0.0	29.8	29.1	30.4	55.9	60.6	97.9	147.8	184.0	196.6	200.8
SERVICIO DE LA DEUDA	2.9	3.8	3.9	4.7	6.3	6.7	11.7	13.3	29.4	33.5	39.2	42.6	56.4	100.3	123.6	178.7	89.7	46.4	56.8	92.7
INTERESES	0.7	1.2	1.1	1.1	1.4	1.8	4.0	4.9	7.3	13.9	18.5	18.0	21.4	31.7	44.8	56.2	41.0	37.2	39.2	52.9
AMORTIZACIONES	2.2	2.6	2.8	3.6	4.9	4.8	7.7	8.3	22.1	19.6	20.7	24.6	35.0	68.6	78.8	122.4	48.6	9.2	17.6	39.9

SEYCHELLES

	1965	1966	1967	1968	1969	1970	1971	1972	1973	1974	1975	1976	1977	1978	1979	1980	1981	1982	1983	1984	
ACREEDORES OFICIALES	0.0	0.0	0.0	0.0	0.0	0.0	0.0	0.0	0.0	0.0	0.0	0.6	20.1	30.3	36.5	45.6	51.9	54.5	65.9	57.9	
BILATERALES	0.0	0.0	0.0	0.0	0.0	0.0	0.0	0.0	0.0	0.0	0.0	0.6	19.8	21.8	27.7	35.4	32.8	34.1	36.9	31.2	
MULTILATERALES	0.0	0.0	0.0	0.0	0.0	0.0	0.0	0.0	0.0	0.0	0.0	0.0	0.3	8.5	8.8	10.2	19.1	20.4	29.0	26.7	
ACREEDORES PRIVADOS	0.0	0.0	0.0	0.0	0.0	0.0	0.0	0.0	0.0	0.0	0.0	0.0	0.0	0.0	0.0	0.0	6.3	6.3	5.4	15.8	
PROVEEDORES	0.0	0.0	0.0	0.0	0.0	0.0	0.0	0.0	0.0	0.0	0.0	0.0	0.0	0.0	0.0	0.0	6.3	6.3	5.4	5.9	
INSTITUCIONES FINANCIERAS	0.0	0.0	0.0	0.0	0.0	0.0	0.0	0.0	0.0	0.0	0.0	0.0	0.0	0.0	0.0	0.0	0.0	0.0	0.0	0.0	10.0
OTROS ACREEDORES	0.0	0.0	0.0	0.0	0.0	0.0	0.0	0.0	0.0	0.0	0.0	0.0	0.0	0.0	0.0	0.0	0.0	0.0	0.0	0.0	0.0
TOTAL DEUDA PUBLICA EXTERNA	0.0	0.0	0.0	0.0	0.0	0.0	0.0	0.0	0.0	0.0	0.0	0.6	20.1	30.3	36.5	45.6	58.2	60.8	71.3	73.7	
TOTAL DEUDA PUBLICA EXTERNA DESEMB.	0.0	0.0	0.0	0.0	0.0	0.0	0.0	0.0	0.0	0.0	0.0	0.6	1.2	4.0	12.9	25.1	27.9	36.4	41.7	43.1	
DEUDA PRIVADA NO GARANTIZADA DESEMB.	0.0	0.0	0.0	0.0	0.0	0.0	0.0	0.0	0.0	0.0	0.0	0.0	0.0	0.0	0.0	0.0	0.0	0.0	0.0	0.0	
TOTAL DEUDA EXTERNA DESEMBOLSADA	0.0	0.0	0.0	0.0	0.0	0.0	0.0	0.0	0.0	0.0	0.0	0.6	1.2	4.0	12.9	25.1	27.9	36.4	41.7	43.1	
(PUBLICA MAS PRIVADA)																					
DEUDA A CORTO PLAZO	0.0	0.0	0.0	0.0	0.0	0.0	0.0	0.0	0.0	0.0	0.0	0.0	0.0	381.0	0.0	59.0	9.0	12.0	8.0	19.0	
USO DEL CREDITO DEL FONDO MONETARIO	0.0	0.0	0.0	0.0	0.0	0.0	0.0	0.0	0.0	0.0	0.0	0.0	0.0	0.0	0.0	0.0	0.0	0.0	0.0	0.0	
SERVICIO DE LA DEUDA	0.0	0.0	0.0	0.0	0.0	0.0	0.0	0.0	0.0	0.0	0.0	0.0	0.0	0.1	0.2	0.3	0.4	1.0	2.7	3.8	
INTERESES	0.0	0.0	0.0	0.0	0.0	0.0	0.0	0.0	0.0	0.0	0.0	0.0	0.0	0.0	0.1	0.2	0.3	0.8	1.2	1.4	
AMORTIZACIONES	0.0	0.0	0.0	0.0	0.0	0.0	0.0	0.0	0.0	0.0	0.0	0.0	0.0	0.1	0.1	0.1	0.1	0.3	1.5	2.4	

SIERRA LEONE

	1965	1966	1967	1968	1969	1970	1971	1972	1973	1974	1975	1976	1977	1978	1979	1980	1981	1982	1983	1984
ACREEDORES OFICIALES	30.5	30.5	30.6	35.8	37.3	54.7	59.0	64.4	71.3	81.7	106.4	110.6	145.5	176.0	261.9	325.2	359.5	383.6	382.0	382.4
BILATERALES	26.7	26.7	26.9	28.3	28.5	35.9	40.2	41.5	43.8	52.6	53.6	58.7	69.9	85.4	130.2	173.5	155.8	176.1	162.5	149.4
MULTILATERALES	3.8	3.8	3.7	7.4	8.8	18.8	18.8	22.9	27.5	29.1	52.8	51.9	75.6	90.6	131.7	151.6	202.7	207.6	219.5	234.1
ACREEDORES PRIVADOS	43.6	45.7	39.7	37.0	32.5	29.2	30.9	32.2	47.0	76.1	81.5	74.4	97.1	127.5	165.8	118.5	123.3	101.2	88.1	89.1
PROVEEDORES	28.2	31.0	28.0	26.0	24.5	26.1	28.3	31.6	40.7	54.6	62.5	59.4	81.6	97.7	140.6	100.5	95.9	76.2	65.7	65.5
INSTITUCIONES FINANCIERAS	6.4	6.3	5.1	5.1	3.7	3.1	2.6	0.6	6.4	21.6	18.9	15.0	15.6	29.8	25.2	18.0	27.5	25.0	22.4	23.7
OTROS ACREEDORES	9.0	8.4	6.6	6.0	4.2	0.0	0.0	0.0	0.0	0.0	0.0	0.0	0.0	0.0	0.0	0.0	0.0	0.0	0.0	0.0
TOTAL DEUDA PUBLICA EXTERNA	74.2	76.2	70.3	72.8	69.8	83.9	89.9	96.7	118.3	157.8	187.9	185.0	242.7	303.4	427.6	443.7	482.9	484.9	470.0	471.6
TOTAL DEUDA PUBLICA EXTERNA DESEMBO.	65.2	65.3	65.5	63.5	61.6	59.4	68.5	72.8	90.3	135.7	149.4	160.1	195.4	242.6	285.6	306.4	338.2	372.4	360.6	341.6
DEUDA PRIVADA NO GARANTIZADA DESEMBO.	0.0	0.0	0.0	0.0	0.0	0.0	0.0	0.0	0.0	0.0	0.0	0.0	0.0	0.0	0.0	0.0	0.0	0.0	0.0	0.0
TOTAL DEUDA EXTERNA DESEMBO.	65.2	65.3	65.5	63.5	61.6	59.4	68.5	72.8	90.3	135.7	149.4	160.1	195.4	242.6	285.6	306.4	338.2	372.4	360.6	341.6
(PUBLICA MAS PRIVADA)																				
DEUDA A CORTO PLAZO	0.0	0.0	0.0	0.0	0.0	0.0	0.0	0.0	0.0	0.0	0.0	0.0	0.0	23.0	0.0	46.0	61.0	55.0	65.0	30.0
USO DEL CREDITO DEL FONDO MONETARIO	0.0	0.0	0.0	0.0	0.0	0.0	0.0	0.0	0.0	0.0	5.8	25.6	35.2	32.9	34.2	28.3	55.6	51.2	68.2	74.3
SERVICIO DE LA DEUDA	0.0	6.1	6.7	6.2	8.7	12.0	8.3	10.7	12.9	14.5	15.5	22.0	17.1	37.8	42.1	40.6	42.6	10.7	9.7	16.2
INTERESES	0.0	1.8	2.4	1.7	1.8	2.3	2.2	2.6	3.7	4.0	4.4	5.2	4.8	7.8	9.7	7.3	9.0	2.4	2.8	3.6
AMORTIZACIONES	0.0	4.3	4.3	4.4	6.9	9.7	6.1	8.1	9.2	10.5	11.2	16.8	12.3	30.0	32.4	33.3	33.5	8.3	6.9	12.6

SOMALIA

	1965	1966	1967	1968	1969	1970	1971	1972	1973	1974	1975	1976	1977	1978	1979	1980	1981	1982	1983	1984
ACREEDORES OFICIALES	68.5	75.8	80.2	109.9	120.0	121.3	195.3	248.4	278.1	406.5	475.7	640.5	925.8	1034.8	998.5	1112.7	1343.6	1373.0	1428.0	1511.1
BILATERALES	62.3	69.6	74.0	101.4	110.9	112.3	181.9	223.2	238.8	328.6	395.3	511.6	724.6	816.0	630.8	700.5	758.2	779.9	810.6	896.4
MULTILATERALES	6.2	6.2	6.2	8.5	9.0	9.0	13.4	25.3	39.3	78.0	80.4	128.9	201.2	218.8	307.7	412.2	585.4	593.1	617.4	614.7
ACREEDORES PRIVADOS	4.7	4.2	3.7	3.2	2.7	2.2	4.5	4.0	8.2	6.9	5.8	4.1	3.4	2.9	1.1	0.0	163.6	163.1	162.8	88.0
PROVEEDORES	0.0	0.0	0.0	0.0	0.0	0.0	2.7	2.8	2.5	2.0	1.4	0.7	0.4	0.0	0.0	0.0	104.1	103.6	103.3	28.8
INSTITUCIONES FINANCIERAS	4.7	4.2	3.7	3.2	2.7	2.2	1.8	1.3	0.7	0.3	0.0	0.0	0.0	0.0	0.0	0.0	59.5	59.5	59.5	59.2
OTROS ACREEDORES	0.0	0.0	0.0	0.0	0.0	0.0	0.0	0.0	4.9	4.6	4.3	3.4	3.1	2.9	1.1	0.0	0.0	0.0	0.0	0.0
TOTAL DEUDA PUBLICA EXTERNA	73.3	80.0	83.9	113.1	122.7	123.5	199.8	252.5	286.3	413.4	481.5	644.6	929.2	1037.7	939.6	1112.7	1507.2	1536.1	1590.8	1570.3
TOTAL DEUDA PUBLICA EXTERNA DESEMB.	28.5	39.8	47.6	53.1	73.3	77.1	84.6	101.8	126.8	176.9	230.2	287.1	387.4	525.4	597.1	714.1	1026.7	1151.4	1235.5	1233.0
DEUDA PRIVADA NO GARANTIZADA DESEMB	0.0	0.0	0.0	0.0	0.0	0.0	0.0	0.0	0.0	0.0	0.0	0.0	0.0	0.0	0.0	0.0	0.0	0.0	0.0	0.0
TOTAL DEUDA EXTERNA DESEMBOLSADA	28.5	39.8	47.6	53.1	73.3	77.1	84.6	101.8	126.8	176.9	230.2	287.1	387.4	525.4	597.1	714.1	1026.7	1151.4	1235.5	1233.0
(PUBLICA MAS PRIVADA)																				
DEUDA A CORTO PLAZO	0.0	0.0	0.0	0.0	0.0	0.0	0.0	0.0	0.0	0.0	0.0	0.0	0.0	22.0	0.0	39.0	21.0	33.0	41.0	49.0
USO DEL CREDITO DEL FONDO MONETARIO	0.0	0.0	0.0	0.0	0.0	0.0	0.0	0.0	0.0	0.0	0.0	0.0	0.0	0.2	0.0	4.3	34.1	67.9	111.5	101.6
SERVICIO DE LA DEUDA	0.0	1.0	0.8	0.8	0.7	0.9	1.2	2.0	4.8	3.5	3.9	2.9	3.7	4.7	4.1	8.9	47.0	19.2	24.9	26.8
INTERESES	0.0	0.4	0.3	0.3	0.2	0.4	0.6	0.8	0.9	1.1	1.3	0.9	1.2	1.3	1.0	1.9	3.5	9.2	9.5	2.9
AMORTIZACIONES	0.0	0.6	0.5	0.5	0.5	0.5	0.6	1.2	4.0	2.4	2.6	2.0	2.5	3.5	3.2	7.0	43.4	10.0	15.4	23.8

SUDAN

	1965	1966	1967	1968	1969	1970	1971	1972	1973	1974	1975	1976	1977	1978	1979	1980	1981	1982	1983	1984
ACREEDORES OFICIALES	214.0	216.7	240.5	278.3	312.4	378.9	462.6	510.1	686.2	946.7	1217.8	1572.1	2153.7	2547.9	3571.4	3996.3	3953.3	4783.9	5327.0	5244.9
BILATERALES	104.4	109.7	136.1	139.4	177.1	252.8	337.5	372.3	507.6	657.9	822.1	1102.9	1592.9	1807.2	2661.0	2763.0	2730.5	3428.5	4010.3	3930.5
MULTILATERALES	109.5	107.1	104.4	138.9	135.3	126.1	125.1	137.9	178.7	288.8	395.7	469.2	560.8	740.7	910.4	1233.3	1222.8	1275.3	1316.7	1314.4
ACREEDORES PRIVADOS	18.2	15.6	32.0	31.4	49.6	50.7	45.9	65.9	155.3	391.9	610.2	715.6	787.0	983.6	795.3	961.6	1427.6	1220.7	1024.3	957.3
PROVEEDORES	12.2	8.6	6.2	4.3	3.0	4.1	3.2	14.0	65.3	119.8	301.3	349.4	402.4	387.1	243.0	217.5	179.2	122.1	99.2	40.3
INSTITUCIONES FINANCIERAS	0.0	2.3	22.4	24.4	44.5	45.3	41.7	51.9	90.0	272.1	309.0	366.2	384.6	596.5	552.3	744.1	1248.4	1098.7	925.1	917.0
OTROS ACREEDORES	5.3	4.6	3.5	2.7	2.0	1.4	0.9	0.1	0.0	0.0	0.0	0.0	0.0	0.0	0.0	0.0	0.0	0.0	0.0	0.0
TOTAL DEUDA PUBLICA EXTERNA	232.1	232.3	272.5	309.7	362.0	429.6	508.5	576.1	841.6	1338.6	1828.0	2287.7	2940.7	3531.5	4366.7	4957.8	5381.0	5924.6	6351.3	6282.2
TOTAL DEUDA PUBLICA EXTERNA DESENB.	132.3	164.0	203.8	233.2	281.3	306.5	326.5	360.6	453.4	895.3	1235.2	1625.0	1943.9	2295.2	3251.6	3801.9	4540.9	5117.3	5682.0	5658.8
DEUDA PRIVADA NO GARANTIZADA DESENB	0.0	0.0	0.0	0.0	0.0	0.0	0.0	0.0	0.0	0.0	0.0	0.0	0.0	0.0	0.0	0.0	0.0	0.0	0.0	0.0
TOTAL DEUDA EXTERNA DESEMBOLSADA	132.3	164.0	203.8	233.2	281.3	306.5	326.5	360.6	453.4	895.3	1235.2	1625.0	1943.9	2295.2	3251.6	3801.9	4540.9	5117.2	5682.0	5658.8
(PUBLICA MAS PRIVADA)																				
DEUDA A CORTO PLAZO	0.0	0.0	0.0	0.0	0.0	0.0	0.0	0.0	0.0	0.0	0.0	0.0	0.0	443.0	0.0	536.0	736.0	660.0	440.0	404.0
USO DEL CREDITO DEL FONDO MONETARIO	0.0	0.0	0.0	0.0	0.0	0.0	0.0	0.0	0.0	0.0	132.7	138.2	120.3	157.4	225.0	0.0	482.4	501.1	624.3	598.1
SERVICIO DE LA DEUDA	0.0	15.4	13.0	18.5	22.1	34.6	48.0	49.5	54.6	59.7	109.6	103.1	80.8	101.4	71.5	104.0	144.5	114.7	86.8	107.3
INTERESES	0.0	6.4	5.8	9.2	10.8	12.7	12.4	12.1	14.9	20.4	32.1	31.2	39.1	47.8	40.6	44.9	69.8	16.7	37.1	64.5
AMORTIZACIONES	0.0	9.0	8.0	9.3	11.3	21.9	35.6	37.3	39.7	39.3	77.5	72.0	41.7	53.6	30.9	59.2	54.8	97.9	49.7	42.7

SWAZILAND

	1965	1966	1967	1968	1969	1970	1971	1972	1973	1974	1975	1976	1977	1978	1979	1980	1981	1982	1983	1984
ACREEDORES OFICIALES	13.5	15.3	17.3	18.5	19.5	20.9	23.2	23.1	34.2	47.0	55.1	57.7	111.2	173.9	194.0	206.0	221.3	232.6	237.2	250.2
BILATERALES	6.5	8.4	7.8	9.2	10.4	12.0	14.6	14.6	23.9	26.3	26.5	25.4	48.6	81.1	87.4	87.9	80.6	86.4	101.4	90.6
MULTILATERALES	7.0	6.8	9.4	9.3	9.1	8.9	8.6	8.5	10.3	20.7	28.6	32.3	62.6	92.8	106.6	118.1	140.7	146.2	135.9	159.6
ACREEDORES PRIVADOS	17.5	17.3	17.9	17.5	17.1	16.1	13.6	10.9	4.8	2.2	0.8	0.7	0.6	30.7	29.7	24.2	18.2	12.8	8.2	11.8
PROVEEDORES	0.2	0.2	1.5	1.5	1.4	1.3	1.1	1.0	1.1	1.0	0.7	0.6	0.6	0.5	0.4	0.4	0.2	1.4	1.2	0.7
INSTITUCIONES FINANCIERAS	17.3	17.1	16.4	16.1	15.8	14.8	12.5	9.9	3.7	1.2	0.1	0.1	0.1	30.2	29.2	23.8	18.0	11.4	7.0	11.2
OTROS ACREEDORES	0.0	0.0	0.0	0.0	0.0	0.0	0.0	0.0	0.0	0.0	0.0	0.0	0.0	0.0	0.0	0.0	0.0	0.0	0.0	0.0
TOTAL DEUDA PUBLICA EXTERNA	31.0	32.6	35.2	36.0	36.6	37.0	36.8	34.0	39.0	49.2	55.9	58.4	111.0	204.6	223.7	230.2	239.5	245.4	245.4	262.0
TOTAL DEUDA PUBLICA EXTERNA DESEMB.	25.4	32.6	32.2	34.1	36.2	37.0	34.6	32.6	36.9	36.2	33.7	40.8	52.3	105.2	147.9	165.6	161.9	170.4	182.8	178.0
DEUDA PRIVADA NO GARANTIZADA DESEMB.	0.0	0.0	0.0	0.0	0.0	0.0	0.0	0.0	0.0	0.0	0.0	0.0	0.0	0.0	0.0	0.0	0.0	0.0	0.0	0.0
TOTAL DEUDA EXTERNA DESEMBOLSADA	25.4	32.6	32.2	34.1	36.2	37.0	34.6	32.6	36.9	36.2	33.7	40.8	52.3	105.2	147.9	165.6	161.9	170.4	182.8	178.0
(PUBLICA MAS PRIVADA)																				
DEUDA A CORTO PLAZO	0.0	0.0	0.0	0.0	0.0	0.0	0.0	0.0	0.0	0.0	0.0	0.0	0.0	17.0	0.0	15.0	6.0	14.0	37.0	7.0
USO DEL CREDITO DEL FONDO MONETARIO	0.0	0.0	0.0	0.0	0.0	0.0	0.0	0.0	0.0	0.0	0.0	0.0	0.0	0.0	0.0	0.0	0.0	0.0	10.5	9.8
SERVICIO DE LA DEUDA	0.0	1.9	2.1	2.4	2.3	3.3	4.1	8.6	10.1	4.4	3.3	1.9	2.2	4.0	7.5	12.2	15.5	18.2	18.6	20.2
INTERESES	0.0	1.4	1.4	1.6	1.5	1.8	1.6	1.4	1.7	1.0	0.9	0.9	1.3	2.2	3.8	7.1	7.7	8.0	8.4	9.2
AMORTIZACIONES	0.0	0.5	0.7	0.8	0.8	1.4	2.5	7.3	8.4	3.4	2.4	1.0	0.9	1.7	3.7	5.1	7.7	10.2	10.1	11.0

TANZANIA

	1965	1966	1967	1968	1969	1970	1971	1972	1973	1974	1975	1976	1977	1978	1979	1980	1981	1982	1983	1984
ACREEDORES OFICIALES	135.1	138.1	147.0	153.9	225.9	492.6	535.7	619.3	769.1	1076.5	1158.5	1364.5	1599.7	1728.3	1883.8	2482.3	2572.7	2685.8	2846.0	2675.9
BILATERALES	116.5	114.5	118.2	120.8	165.3	392.8	426.1	482.2	686.2	781.0	889.4	914.5	1009.3	999.7	959.5	1319.5	1386.3	1412.8	1516.7	1354.7
MULTILATERALES	18.6	23.6	28.8	33.1	60.6	99.8	109.6	127.1	162.9	295.4	349.1	449.9	590.4	728.6	924.3	1082.8	1186.4	1273.0	1329.3	1321.2
ACREEDORES PRIVADOS	44.8	54.0	79.3	84.1	105.4	107.0	108.1	89.9	72.7	67.0	71.0	100.7	167.6	258.7	472.6	579.7	561.2	548.7	534.9	510.5
PROVEEDORES	1.7	2.3	11.6	13.1	23.1	28.2	30.1	28.0	27.4	28.3	41.3	58.6	95.4	153.8	185.6	246.0	221.8	203.6	212.1	203.3
INSTITUCIONES FINANCIERAS	0.4	8.7	26.4	28.7	28.5	26.6	25.7	27.9	23.8	19.7	15.1	30.7	61.1	93.8	275.5	321.9	330.3	337.8	316.6	302.3
OTROS ACREEDORES	42.7	43.0	41.3	42.3	53.7	52.2	52.3	34.0	21.5	19.0	14.7	11.4	11.1	11.2	11.6	11.8	9.0	7.3	6.2	4.8
TOTAL DEUDA PUBLICA EXTERNA	179.9	192.1	226.3	238.0	331.3	599.6	643.8	709.3	841.8	1143.4	1229.5	1465.2	1767.3	1987.1	2356.4	2982.0	3133.9	3234.5	3380.9	3186.4
TOTAL DEUDA PUBLICA EXTERNA DESEMB.	105.9	120.8	147.9	162.6	201.3	249.7	306.2	374.3	466.7	631.7	803.0	931.5	1187.4	1316.7	1486.9	2010.7	2188.6	2390.6	2584.2	2593.7
DEUDA PRIVADA NO GARANTIZADA DESEMB.	0.0	0.0	0.0	0.0	0.0	15.0	20.0	30.0	45.5	51.1	54.0	60.0	60.0	60.0	65.0	80.0	60.0	60.0	57.6	60.6
TOTAL DEUDA EXTERNA DESEMBOLSADA	105.9	120.8	147.9	162.6	201.3	264.7	326.2	404.3	512.2	682.8	857.0	991.5	1247.4	1376.7	1551.9	2090.7	2248.6	2450.6	2641.8	2654.3
(PUBLICA MAS PRIVADA)																				
DEUDA A CORTO PLAZO	0.0	0.0	0.0	0.0	0.0	0.0	0.0	0.0	0.0	0.0	0.0	0.0	0.0	253.0	0.0	303.0	296.0	402.0	447.0	554.0
USO DEL CREDITO DEL FONDO MONETARIO	0.0	0.0	0.0	0.0	0.0	0.0	0.0	0.0	0.0	0.0	73.3	97.6	105.7	83.5	112.0	119.2	98.6	81.1	58.7	23.6
SERVICIO DE LA DEUDA	0.0	6.2	6.9	8.9	15.3	15.7	16.8	30.5	33.7	25.5	31.0	27.9	39.6	42.9	65.4	75.7	73.8	63.2	65.4	71.3
INTERESES	0.0	3.9	4.1	4.2	6.0	6.2	6.5	6.7	8.4	8.8	11.4	12.7	17.4	20.5	27.2	37.0	33.6	35.9	35.6	30.3
AMORTIZACIONES	0.0	2.2	2.9	4.6	9.3	9.5	10.3	23.8	25.3	16.7	19.7	15.2	22.2	22.4	38.2	38.8	40.2	27.3	29.8	41.0

	1965	1966	1967	1968	1969	1970	1971	1972	1973	1974	1975	1976	1977	1978	1979	1980	1981	1982	1983	1984
ACREDORES OFICIALES	0.0	0.0	30.8	34.2	36.8	38.4	42.8	41.7	59.1	85.0	90.9	106.5	284.7	393.3	533.8	661.2	731.1	678.7	824.8	728.9
BILATERALES	0.0	0.0	30.8	30.5	33.1	34.7	39.1	36.3	53.4	59.9	61.0	62.4	173.8	238.5	330.6	436.3	475.2	430.2	495.5	382.7
MULTILATERALES	0.0	0.0	0.0	3.7	3.7	3.7	3.7	5.4	15.6	25.1	29.9	46.1	110.9	154.8	203.2	224.9	255.9	248.5	329.2	346.2
ACREDORES PRIVADOS	0.0	0.0	5.0	5.8	8.4	8.4	15.5	20.1	54.2	59.3	81.9	261.3	350.7	583.0	524.5	420.4	290.4	253.8	189.1	97.6
PROVEEDORES	0.0	0.0	5.0	5.7	5.4	4.8	11.9	16.6	22.5	26.3	42.3	97.4	116.3	138.7	99.3	58.1	28.9	20.8	10.3	3.7
INSTITUCIONES FINANCIERAS	0.0	0.0	0.0	0.0	3.0	3.6	3.6	3.4	31.6	33.0	39.6	163.9	234.4	444.3	425.1	362.2	261.6	233.0	148.8	93.8
OTROS ACREDORES	0.0	0.0	0.0	0.0	0.0	0.0	0.0	0.0	0.0	0.0	0.0	0.0	0.0	0.0	0.0	0.0	0.0	0.0	0.0	0.0
TOTAL DEUDA PUBLICA EXTERNA	0.0	0.0	35.8	40.0	45.2	46.8	58.3	61.8	123.3	144.3	172.8	369.8	635.4	976.3	1058.3	1081.6	1021.5	932.5	983.9	826.4
TOTAL DEUDA PUBLICA EXTERNA DESENB.	0.0	0.0	31.1	32.3	36.5	39.8	46.9	47.0	58.4	89.3	119.5	177.1	320.6	644.1	873.8	924.0	854.6	819.1	802.9	659.2
DEUDA PRIVADA NO GARANTIZADA DESENB.	0.0	0.0	0.0	0.0	0.0	0.0	0.0	0.0	0.0	0.0	0.0	0.0	0.0	0.0	0.0	0.0	0.0	0.0	0.0	0.0
TOTAL DEUDA EXTERNA DESEMBOLSADA	0.0	0.0	31.1	32.3	36.5	39.8	46.9	47.0	58.4	89.3	119.5	177.1	320.6	644.1	873.8	924.0	854.6	819.1	802.9	659.2
(PUBLICA MAS PRIVADA)																				
DEUDA A CORTO PLAZO	0.0	0.0	0.0	0.0	0.0	0.0	0.0	0.0	0.0	0.0	0.0	0.0	0.0	0.0	0.0	105.0	95.0	90.0	65.0	63.0
USO DEL CREDITO DEL FONDO MONETARIO	0.0	0.0	0.0	0.0	0.0	0.0	0.0	0.0	0.0	0.0	0.0	9.3	9.7	0.0	0.0	13.9	21.1	20.0	36.3	49.3
SERVICIO DE LA DEUDA	0.0	0.0	1.4	2.7	1.5	2.3	2.4	5.3	6.6	8.5	16.6	23.0	56.7	47.7	42.0	65.0	47.8	38.4	44.6	66.6
INTERESES	0.0	0.0	0.5	0.7	0.4	0.7	0.7	1.1	1.2	2.0	4.5	3.5	9.7	11.1	11.3	31.8	20.7	23.4	28.0	37.0
AMORTIZACIONES	0.0	0.0	1.0	2.0	1.2	1.5	1.7	4.2	5.4	6.5	12.1	19.5	47.0	36.6	30.8	33.2	27.1	15.0	16.6	29.6

UGANDA

	1973	1974	1975	1976	1977	1978	1979	1980	1981	1982	1983	1984
ACREEDORES OFICIALES	227.9	279.4	310.8	322.1	359.5	424.7	611.3	766.0	697.4	872.3	954.2	1133.6
BILATERALES	166.5	202.1	226.3	232.4	255.8	305.2	492.4	590.6	410.1	418.2	389.4	374.8
MULTILATERALES	61.4	77.2	84.5	89.6	103.7	119.6	118.9	265.4	287.3	454.1	564.8	758.8
ACREEDORES PRIVADOS	27.2	39.2	31.4	57.3	59.6	114.2	126.3	154.9	119.8	150.2	123.0	110.8
PROVEEDORES	11.1	27.0	23.4	51.3	51.6	95.4	97.8	89.5	66.1	75.5	73.7	61.3
INSTITUCIONES FINANCIERAS	7.1	5.1	3.7	3.1	5.5	17.0	27.0	63.8	52.7	69.6	44.7	46.3
OTROS ACREEDORES	9.0	7.1	4.3	2.9	2.5	1.8	1.4	1.5	1.0	5.1	4.6	3.2
TOTAL DEUDA PUBLICA EXTERNA	255.1	318.5	342.2	379.3	419.2	538.9	737.6	920.9	817.2	1022.5	1077.2	1244.4
TOTAL DEUDA PUBLICA EXTERNA DESDEB.	176.9	211.9	211.6	239.6	278.0	362.7	503.8	602.8	539.7	601.5	623.4	675.2
DEUDA PRIVADA NO GARANTIZADA DESENB.	0.0	0.0	0.0	0.0	0.0	0.0	0.0	0.0	0.0	0.0	0.0	0.0
TOTAL DEUDA EXTERNA DESEMBOLSADA	176.9	211.9	211.6	239.6	278.0	362.7	503.8	602.8	539.7	601.5	623.4	675.2
(PUBLICA MAS PRIVADA)												
DEUDA A CORTO PLAZO	0.0	0.0	0.0	0.0	0.0	21.0	0.0	44.0	25.0	33.0	18.0	26.0
USO DEL CREDITO DEL FONDO MONETARIO	0.0	0.0	28.2	36.3	40.1	38.0	34.2	60.9	186.2	268.5	353.9	314.9
SERVICIO DE LA DEUDA	25.0	15.6	12.8	9.6	23.6	13.7	14.9	22.2	61.6	64.8	81.5	86.3
INTERESES	4.8	4.6	3.2	2.3	4.2	2.9	3.0	2.4	2.8	10.2	16.9	31.8
AMORTIZACIONES	20.2	11.0	9.7	7.2	19.4	10.8	11.9	19.8	58.8	54.6	64.7	54.5

ZAIRE

	1965	1966	1967	1968	1969	1970	1971	1972	1973	1974	1975	1976	1977	1978	1979	1980	1981	1982	1983	1984
ACREEDORES OFICIALES	33.1	60.7	101.1	121.7	124.3	144.0	213.5	257.6	426.2	754.8	1022.7	1360.5	1531.9	2098.7	2696.0	3353.2	3406.2	3421.7	4053.2	3780.4
BILATERALES	20.3	49.2	90.6	113.2	112.0	119.1	146.9	172.1	325.8	619.1	726.5	999.1	1131.3	1584.2	1964.5	2613.1	2655.8	2495.7	3112.9	2893.1
MULTILATERALES	12.3	11.4	10.4	8.6	12.3	24.8	66.5	85.5	100.4	135.7	296.2	361.4	400.6	514.5	641.5	720.1	740.4	926.0	940.4	887.3
ACREEDORES PRIVADOS	152.5	158.5	183.6	254.0	246.4	455.1	430.4	556.6	1240.8	1865.5	1893.6	1912.7	2017.4	2195.6	2376.9	1638.1	1365.1	1283.0	982.3	744.8
PROVEEDORES	10.7	19.0	46.4	119.5	113.8	270.2	306.5	299.8	495.1	623.6	631.9	572.8	582.4	617.7	715.5	354.5	272.9	267.4	173.7	168.2
INSTITUCIONES FINANCIERAS	0.0	0.0	0.0	0.0	0.3	54.5	119.0	251.9	740.5	1236.1	1256.4	1334.0	1428.6	1570.6	1654.0	1276.9	1066.7	1011.2	725.4	573.9
OTROS ACREEDORES	141.8	139.6	137.1	134.5	132.3	130.3	4.9	4.9	5.2	5.8	5.3	5.8	6.4	7.3	7.5	6.7	5.5	4.5	3.2	2.7
TOTAL DEUDA PUBLICA EXTERNA	185.5	219.2	284.7	375.8	370.7	599.1	643.9	814.2	1667.0	2620.3	2916.3	3273.2	3549.3	4294.3	4982.9	4971.3	4771.3	4704.7	4955.5	4525.2
TOTAL DEUDA PUBLICA EXTERNA DESEMB.	158.7	187.5	226.5	277.0	308.1	311.1	363.6	573.0	903.7	1342.7	1718.4	2300.0	2872.9	3578.8	4067.5	4165.2	4126.2	4008.5	4374.2	4063.7
DEUDA PRIVADA NO GARANTIZADA DESEMB.	0.0	0.0	0.0	0.0	0.0	20.0	50.0	100.0	150.0	150.0	200.0	250.0	300.0	300.0	300.0	100.0	50.0	10.0	10.0	0.0
TOTAL DEUDA EXTERNA DESEMBOLSADA	158.7	187.5	226.5	277.0	308.1	331.1	413.6	673.0	1053.7	1492.7	1918.4	2550.0	3172.9	3878.8	4367.5	4265.2	4176.2	4058.5	4384.2	4063.7
(PUBLICA MAS PRIVADA)									0.0	0.0	0.0	0.0	0.0	336.0	0.0	296.0	332.0	224.0	210.0	244.0
DEUDA A CORTO PLAZO	0.0	0.0	0.0	0.0	0.0	0.0	0.0	0.0	0.0	0.0	0.0	0.0	0.0	260.9	250.3	233.1	345.7	422.6	510.1	579.4
USO DEL CREDITO DEL FONDO MONETARIO	0.0	0.0	0.0	0.0	0.0	0.0	0.0	0.0	0.0	0.0	85.8	210.3	252.7	260.9	250.3	233.1	345.7	422.6	510.1	579.4
SERVICIO DE LA DEUDA	0.0	8.9	12.1	16.8	27.1	36.8	37.3	60.9	97.3	187.0	151.6	88.0	116.4	140.5	164.0	368.5	191.1	136.0	126.8	352.3
INTERESES	0.0	5.0	5.2	5.7	7.9	8.8	7.8	17.0	33.8	60.6	62.8	51.1	71.5	92.1	94.7	194.4	125.3	71.9	87.5	209.7
AMORTIZACIONES	0.0	3.9	6.9	11.1	19.4	28.0	29.5	44.0	63.6	126.4	88.8	36.9	45.0	48.4	69.3	164.1	65.8	64.1	39.3	142.7

ZAMBIA

	1965	1966	1967	1968	1969	1970	1971	1972	1973	1974	1975	1976	1977	1978	1979	1980	1981	1982	1983	1984
ACREDORES OFICIALES	100.2	124.6	135.5	143.3	155.2	410.6	415.0	439.1	768.7	832.5	867.6	977.3	1063.1	1438.0	1944.6	2169.2	2234.8	2423.8	2657.6	2769.2
BILATERALES	46.2	56.1	70.1	65.3	65.5	272.9	281.0	310.8	462.9	478.2	479.7	548.8	630.1	937.3	1369.9	1475.2	1442.3	1487.3	1741.5	1775.6
MULTILATERALES	54.0	68.5	65.4	78.0	99.7	137.7	134.0	128.2	305.8	354.3	387.9	428.5	452.9	492.7	574.7	694.1	732.5	936.6	916.1	993.6
ACREDORES PRIVADOS	75.6	85.8	148.5	207.4	268.4	521.0	495.8	543.4	455.2	462.3	684.8	704.1	671.6	683.2	706.6	853.8	781.7	835.6	721.6	734.6
PRIMEEROS	0.0	10.5	20.3	69.5	72.2	73.3	72.4	89.5	108.5	140.7	184.8	189.5	208.1	242.9	268.2	369.8	364.9	350.3	280.3	241.5
INSTITUCIONES FINANCIERAS	3.9	3.7	66.9	76.7	135.3	106.0	101.7	180.6	315.9	329.1	490.5	506.6	455.6	431.0	432.6	481.3	416.8	485.3	441.2	493.2
OTROS ACREDORES	71.7	71.5	61.3	61.1	60.9	341.7	321.7	273.4	30.8	12.6	9.5	8.0	7.9	9.3	5.8	2.7	0.0	0.0	0.0	0.0
TOTAL DEUDA PUBLICA EXTERNA	175.8	210.4	284.0	350.7	433.6	931.6	910.8	982.5	1163.9	1314.8	1552.4	1681.4	1754.7	2113.2	2651.3	3023.0	3016.5	3259.4	3379.2	3503.8
TOTAL DEUDA PUBLICA EXTERNA DESENB.	169.0	172.7	220.0	235.8	326.1	622.5	632.8	676.3	703.7	807.4	1147.1	1298.9	1399.3	1463.6	1823.1	2185.0	2229.9	2378.3	2618.4	2778.7
DEUDA PRIVADA NO GARANTIZADA DESENB	0.0	0.0	0.0	0.0	0.0	30.0	35.0	40.0	56.3	84.3	120.0	115.0	175.0	150.0	125.0	86.7	50.0	43.5	24.8	23.4
TOTAL DEUDA EXTERNA DESENB/SADA	169.0	172.7	220.0	235.8	326.1	652.5	667.8	716.3	760.0	891.7	1267.1	1413.9	1574.3	1613.6	1948.1	2271.7	2279.9	2421.8	2643.2	2802.1
(PUBLICA MAS PRIVADA)																				
DEUDA A CORTO PLAZO	0.0	0.0	0.0	0.0	0.0	0.0	0.0	0.0	0.0	0.0	0.0	0.0	0.0	645.0	0.0	580.0	581.0	586.0	429.0	388.0
USO DEL CREDITO DEL FONDO MONETARIO	0.0	0.0	0.0	0.0	0.0	0.0	0.0	0.0	0.0	0.0	88.9	110.4	115.4	319.3	421.5	393.2	730.7	634.9	665.6	697.9
SERVICIO DE LA DEUDA	0.0	13.8	16.0	20.8	35.4	59.0	78.1	112.5	368.6	114.4	96.3	121.8	195.7	241.5	256.3	295.2	294.3	175.6	123.0	113.1
INTERESES	0.0	8.7	9.0	9.1	13.1	26.3	34.7	36.7	90.8	47.3	47.1	61.8	65.5	76.0	81.8	107.3	94.4	84.3	74.9	63.3
AMORTIZACIONES	0.0	5.1	7.1	11.8	22.3	32.7	43.4	75.8	277.8	67.1	49.2	59.9	130.2	165.5	174.5	187.9	195.8	91.3	48.1	49.8

ZIMBABWE

	1965	1966	1967	1968	1969	1970	1971	1972	1973	1974	1975	1976	1977	1978	1979	1980	1981	1982	1983	1984
ACREDORES OFICIALES	72.8	113.9	102.8	97.7	92.6	88.1	85.7	77.2	74.8	65.1	55.8	45.8	44.0	41.2	38.6	162.8	429.6	642.3	979.5	1061.4
BILATERALES	7.0	52.3	45.4	44.9	44.5	43.9	45.2	41.4	43.3	38.2	33.6	28.0	29.5	29.7	30.1	157.5	311.5	451.2	474.6	532.3
MULTILATERALES	65.8	61.6	57.3	52.8	48.1	44.1	40.5	35.8	31.5	26.9	22.2	17.8	14.4	11.5	8.5	5.3	118.0	191.1	504.8	549.0
ACREDORES PRIVADOS	189.9	196.0	169.4	168.8	168.5	144.6	151.4	139.8	145.9	155.4	134.0	98.8	109.8	381.9	628.6	619.9	1273.4	1523.6	1356.1	1148.1
PROVEEDORES	0.0	0.0	0.0	0.0	0.0	0.0	0.0	0.0	0.0	0.0	0.0	0.0	0.0	0.0	0.0	0.0	39.9	56.1	45.7	22.8
INSTITUCIONES FINANCIERAS	0.0	0.0	0.0	0.0	0.0	0.0	0.0	0.0	0.0	0.0	0.0	0.0	0.0	15.1	15.1	33.6	762.3	1125.4	1041.2	943.1
OTROS ACREDORES	189.9	196.0	169.4	168.8	168.5	144.6	151.4	139.8	145.9	155.4	134.0	98.8	109.8	366.8	613.5	586.3	471.2	342.1	269.2	182.2
TOTAL DEUDA PUBLICA EXTERNA	0.0	309.9	272.2	266.5	261.1	232.7	237.1	217.1	220.7	220.5	189.8	144.6	153.8	423.1	667.1	782.7	1703.0	2165.9	2335.6	2229.5
TOTAL DEUDA PUBLICA EXTERNA DESEMB.	0.0	309.9	272.2	266.5	261.1	232.7	237.1	217.1	220.7	220.5	189.8	144.6	153.8	418.1	523.9	697.1	879.9	1218.3	1522.1	1445.8
DEUDA PRIVADA NO GARANTIZADA DESEMB	0.0	0.0	0.0	0.0	0.0	0.0	0.0	0.0	0.0	0.0	0.0	0.0	0.0	0.0	0.0	0.0	13.2	38.0	86.4	77.6
TOTAL DEUDA EXTERNA DESDEBALSADA	0.0	309.9	272.2	266.5	261.1	232.7	237.1	217.1	220.7	220.5	189.8	144.6	153.8	418.1	523.9	697.1	893.1	1256.3	1608.5	1523.4
(PUBLICA MAS PRIVADA)																				
DEUDA A CORTO PLAZO	0.0	0.0	0.0	0.0	0.0	0.0	0.0	0.0	0.0	0.0	0.0	0.0	0.0	28.0	0.0	90.0	398.0	582.0	481.0	344.0
USO DEL CREDITO DEL FONDO MONETARIO	0.0	0.0	0.0	0.0	0.0	0.0	0.0	0.0	0.0	0.0	0.0	0.0	0.0	0.0	0.0	0.0	43.6	41.4	200.1	256.1
SERVICIO DE LA DEUDA	0.0	11.3	12.1	13.8	13.1	9.4	10.6	11.7	16.5	15.1	8.3	7.5	6.1	8.5	14.8	44.1	73.2	147.8	435.2	276.4
INTERESES	0.0	6.5	7.0	8.1	6.8	4.5	5.7	6.0	5.8	5.3	2.4	2.1	1.8	4.3	7.4	9.8	32.3	94.5	106.3	119.1
AMORTIZACIONES	0.0	4.8	5.1	5.7	6.3	4.9	4.8	5.7	10.7	9.8	5.8	5.4	4.3	4.2	7.4	34.3	40.9	53.3	328.8	157.3